



CITY OF MILWAUKEE  
OFFICE OF THE CITY CLERK

Thursday, February 03, 2022

COMMITTEE MEETING NOTICE

AD 10

SIDNER, Daniel S, Agent  
MAXIE'S MILWAUKEE LLC  
320 N 77th St  
Wauwatosa, WI 53213

You are requested to attend a virtual hearing to be held on:

**Wednesday, February 16, 2022 at 09:20 AM**

**Regarding:** Your Permanent Extension of Premise Application for Alcohol (Adding the Patio at the East Side of the Premises and 6718 W Fairview Av) and New Food Dealer License Application at 6718 W Fairview Av as agent for "MAXIE'S MILWAUKEE LLC" for "MAXIE'S" at 6732 W FAIRVIEW AV.

This meeting will be held via GoToMeeting. Please see the enclosed best practices document for further instructions. The access code is <https://global.gotomeeting.com/join/541053989>. If you wish to call in, please call [+1 \(872\) 240-3412](tel:+18722403412) and use Access Code: **541-053-989**

There is a possibility that your application may be denied for one or more of the following reasons: you do not meet the statutory and municipal requirements; the fitness and appropriateness of the location to be licensed and whether the location will create undesirable neighborhood problems (such as disorderly congregations of people, excessive litter, unreasonable noise, and traffic and parking problems), whether or not there is an over-concentration of alcohol beverage establishments in the neighborhood; whether or not you have been charged with or convicted of any felony, misdemeanor, municipal offense or other offense, the circumstances of which substantially relate to the licensed activity; and any other factors which reasonably relate to the public health, safety and welfare. See attached police report and/or written correspondence regarding this application. Please be advised the public will be able to provide information to the committee in person or in writing. The committee will receive and consider evidence regarding the above mentioned criteria. See attached police report.

**Notice for applicants with warrants or unpaid fines:**

**Proof of warrant satisfaction or payment of fines must be submitted at the hearing on the above date and time. Failure to comply with this requirement may result in a delay of the granting/denial of your application.**

Failure to attend this meeting may result in the denial of your license. Individual applicants and partnership applicants must attend or attend by an attorney. The agent or attorney for corporate or limited liability applicants must attend. If you wish to do so and at your own expense, you may be accompanied by an attorney of your choosing to represent you at this hearing.

You will be given an opportunity to speak on behalf of the application and to respond and challenge any charges or reasons given for the denial. No petitions can be accepted by the committee, unless the people who signed the petition attend the virtual hearing and are willing to testify. You may present witnesses under oath and you may also confront and cross-examine opposing witnesses under oath. If you have difficulty with the English language, you should request an interpreter attend the meeting with you, at your expense, so that you can answer questions and participate in your hearing.

PLEASE NOTE: Upon reasonable notice, efforts will be made to accommodate the needs of disabled individuals through sign language interpreters or other auxiliary aids. For additional information or to request this service, contact the Council Services Division ADA Coordinator at (414) 286-2998, Fax - (414) 286-3456, TDD - (414) 286-2025.

JIM OWCZARSKI, CITY CLERK

BY: \_\_\_\_\_

Jim Cooney  
License Division Manager

**If you have questions regarding this meeting, please contact the staff assistant, Yadira Melendez at (414) 286-2775 or [stasst5@milwaukee.gov](mailto:stasst5@milwaukee.gov)**



Thursday, February 03, 2022



# Notice of Public Hearing

Blank Notice

---

SIDNER, Daniel S

MAXIE'S at 6732 W FAIRVIEW Av.

Permanent Extension of Premise Application for Alcohol (Adding the Patio at the East Side of the Premises and 6718 W Fairview Av) and New Food Dealer License Application at 6718 W Fairview Av

**Wednesday, February 16, 2022 at 09:20 AM**

To whom it may concern:

The above application has been made by the above named applicant(s). This requires approval from the Licenses Committee and the Common Council of the City of Milwaukee. The hearing before the Licenses Committee will take place virtually on 2/16/2022 at 09:20 AM. This is a public hearing. Those wishing to view the proceeding are able to do so via the City Channel – Channel 25 on Spectrum Cable – or on the Internet at <http://city.milwaukee.gov/citychannel>. Those wishing to provide oral testimony will be asked to do so by phone or internet and are asked to contact the staff assistant, Yadira Melendez at (414) 286-2775 or [stasst5@milwaukee.gov](mailto:stasst5@milwaukee.gov) for necessary information. Please make such requests no later than one business day prior to the start of the meeting. You are not required to attend the hearing, but please see the information below if you would like to provide testimony. Once the Licenses Committee makes its recommendation, this recommendation is forwarded to the full Common Council for approval at its next regularly scheduled hearing.

---

## Important details for those wishing to provide information for the Licenses Committee to consider when making its recommendation:

1. The license application is scheduled to be heard at the above time. Due to other hearings running longer than scheduled, you may have to wait some time to provide your testimony.
2. You must testify as to matters that you have personally experienced or seen. (You cannot provide testimony for your neighbor, parent or anyone else; this is considered hearsay and cannot be considered by the committee.)
3. No letters or petitions can be accepted by the committee (unless the person who wrote the letter or the persons who signed the petition are willing to testify).
4. Persons opposed to the license application are given the opportunity to testify first; supporters may testify after the opponents have finished.
5. When you are called to testify, you will be sworn in and asked to give your name, and address. (If your first and/or last names are uncommon please spell them.)
6. You may then provide testimony.
  - a. Include only information relating to the above license application.
  - b. Include only information you have personally witnessed or seen.
  - c. Provide concise and relevant information detailing how this business has affected or may affect the peaceful enjoyment of your neighborhood.
  - d. If by the time you have the opportunity to testify, the information you wish to share has already been provided to the committee, you may state that you agree with the previous testimony. Redundant or repetitive testimony will not assist the committee in making its recommendation.
7. After giving your testimony, the members of the Licenses Committee and the licensee may ask questions regarding the testimony you have given or other factors relating to the license application.
8. Business Competition is not a valid basis for denial or non-renewal of a license.

**Please Note: If you have submitted an objection to the above application your objection cannot be considered by the committee unless you personally testify at the hearing.**

OCCUPANT	MAIL ADDRESS	CITY STATE ZIP
CURRENT OCCUPANT	114 N 69TH ST	MILWAUKEE, WI 53213-3824
CURRENT OCCUPANT	114A N 69TH ST	MILWAUKEE, WI 53213-3824
CURRENT OCCUPANT	115 N 68TH ST, 1	MILWAUKEE, WI 53213-3926
CURRENT OCCUPANT	115 N 68TH ST, 10	MILWAUKEE, WI 53213-3926
CURRENT OCCUPANT	115 N 68TH ST, 11	MILWAUKEE, WI 53213-3926
CURRENT OCCUPANT	115 N 68TH ST, 12	MILWAUKEE, WI 53213-3926
CURRENT OCCUPANT	115 N 68TH ST, 13	MILWAUKEE, WI 53213-3926
CURRENT OCCUPANT	115 N 68TH ST, 14	MILWAUKEE, WI 53213-3926
CURRENT OCCUPANT	115 N 68TH ST, 15	MILWAUKEE, WI 53213-3926
CURRENT OCCUPANT	115 N 68TH ST, 16	MILWAUKEE, WI 53213-3926
CURRENT OCCUPANT	115 N 68TH ST, 17	MILWAUKEE, WI 53213-3926
CURRENT OCCUPANT	115 N 68TH ST, 18	MILWAUKEE, WI 53213-3926
CURRENT OCCUPANT	115 N 68TH ST, 19	MILWAUKEE, WI 53213-3926
CURRENT OCCUPANT	115 N 68TH ST, 2	MILWAUKEE, WI 53213-3926
CURRENT OCCUPANT	115 N 68TH ST, 20	MILWAUKEE, WI 53213-3926
CURRENT OCCUPANT	115 N 68TH ST, 21	MILWAUKEE, WI 53213-3926
CURRENT OCCUPANT	115 N 68TH ST, 22	MILWAUKEE, WI 53213-3926
CURRENT OCCUPANT	115 N 68TH ST, 23	MILWAUKEE, WI 53213-3926
CURRENT OCCUPANT	115 N 68TH ST, 24	MILWAUKEE, WI 53213-3926
CURRENT OCCUPANT	115 N 68TH ST, 3	MILWAUKEE, WI 53213-3926
CURRENT OCCUPANT	115 N 68TH ST, 4	MILWAUKEE, WI 53213-3926
CURRENT OCCUPANT	115 N 68TH ST, 5	MILWAUKEE, WI 53213-3926
CURRENT OCCUPANT	115 N 68TH ST, 6	MILWAUKEE, WI 53213-3926
CURRENT OCCUPANT	115 N 68TH ST, 7	MILWAUKEE, WI 53213-3926
CURRENT OCCUPANT	115 N 68TH ST, 8	MILWAUKEE, WI 53213-3926
CURRENT OCCUPANT	115 N 68TH ST, 9	MILWAUKEE, WI 53213-3926
CURRENT OCCUPANT	118 N 69TH ST	MILWAUKEE, WI 53213-3824
CURRENT OCCUPANT	118A N 69TH ST	MILWAUKEE, WI 53213-3824
CURRENT OCCUPANT	126 N 69TH ST	MILWAUKEE, WI 53213-3824
CURRENT OCCUPANT	140 N 68TH ST	MILWAUKEE, WI 53213-3965
CURRENT OCCUPANT	143 N 67TH ST	MILWAUKEE, WI 53213-3962
CURRENT OCCUPANT	144 N 68TH ST	MILWAUKEE, WI 53213-3965
CURRENT OCCUPANT	146 N 68TH ST	MILWAUKEE, WI 53213-3965
CURRENT OCCUPANT	148 N 68TH ST	MILWAUKEE, WI 53213-3965
CURRENT OCCUPANT	150 N 68TH ST	MILWAUKEE, WI 53213-3965
CURRENT OCCUPANT	6701 W FAIRVIEW AVE	MILWAUKEE, WI 53213-3936
CURRENT OCCUPANT	6702 W FAIRVIEW AVE, 1	MILWAUKEE, WI 53213-3937
CURRENT OCCUPANT	6702 W FAIRVIEW AVE, 2	MILWAUKEE, WI 53213-3937
CURRENT OCCUPANT	6704 W STEVENSON ST	MILWAUKEE, WI 53213-3949
CURRENT OCCUPANT	6705 W FAIRVIEW AVE	MILWAUKEE, WI 53213-3936
CURRENT OCCUPANT	6709 W FAIRVIEW AVE	MILWAUKEE, WI 53213-3936
CURRENT OCCUPANT	6710 W FAIRVIEW AVE, 1	MILWAUKEE, WI 53213-3937
CURRENT OCCUPANT	6710 W FAIRVIEW AVE, 2	MILWAUKEE, WI 53213-3937
CURRENT OCCUPANT	6710 W FAIRVIEW AVE, 3	MILWAUKEE, WI 53213-3937
CURRENT OCCUPANT	6710 W FAIRVIEW AVE, 4	MILWAUKEE, WI 53213-3937
CURRENT OCCUPANT	6711 W FAIRVIEW AVE	MILWAUKEE, WI 53213-3936

CURRENT OCCUPANT	6713A W FAIRVIEW AVE	MILWAUKEE, WI 53213-3936
CURRENT OCCUPANT	6721 W STEVENSON ST	MILWAUKEE, WI 53213-3948
CURRENT OCCUPANT	6721A W STEVENSON ST	MILWAUKEE, WI 53213-3948
CURRENT OCCUPANT	6727 W STEVENSON ST	MILWAUKEE, WI 53213-3948
CURRENT OCCUPANT	6727A W STEVENSON ST	MILWAUKEE, WI 53213-3948

Blank Notice

Total Records: 51

Radius: 250.0 feet and Center of Circle: 6732 W Fairview Av



# PERMANENT EXTENSION OF PREMISES APPLICATION FOOD AND ALCOHOL BEVERAGE ESTABLISHMENTS

OFFICE OF THE CITY CLERK LICENSE DIVISION  
200 E. WELLS ST. ROOM 105, MILWAUKEE, WI 53202  
(414) 286-2238 E-MAIL ADDRESS: [LICENSE@MILWAUKEE.GOV](mailto:LICENSE@MILWAUKEE.GOV)

<b>Section A</b>	Date of Application: <u>1/5/2022</u>	Aldermanic District: <u>10th</u>
	Licensee (Name of individual; partners, or agent, if Corp/LLC): <u>DAN SIONER (414) 339-6000 cell</u>	
	Corporation or LLC Name (if applicable): <u>MAXIE'S MILWAUKEE, LLC</u>	Business Name: <u>MAXIE'S RESTAURANT</u>
	Business Address (include city, state, zip): <u>LOT 32 W FAIRVIEW AVE, MKE, 53213</u>	
	(Optional) Mailing Address (include city, state, zip): <u>320 N 77th ST MKE, 53213</u>	Business Telephone Number: <u>414-292-8969</u>
<b>Section B</b>	This request is for the permanent extension of premises for a: <input type="checkbox"/> FOOD license <input checked="" type="checkbox"/> ALCOHOL license	
	The Current Premises Description is: <u>1st/2nd FLOOR SIDEWALK CAFE - BASEMENT STORAGE</u>	
	Identify the specific area(s) for which the permanent extension of premises is requested. Check all that apply and list for each the relationship of the area to the premises (example: north side, front, etc.)	
	<input type="checkbox"/> Sidewalk café (public sidewalk) at the _____ side of the premises in front of the following street address(es) _____ (area must be contiguous with licensed area and under the licensee's control) (An application for a Siding Dining Facility Permit must also be submitted with this application.)	
	<input checked="" type="checkbox"/> Patio (concrete surface) at the <u>EAST</u> side of the premises <input type="checkbox"/> Beer garden (soil/grass surface) at the _____ side of the premises <input type="checkbox"/> Deck (attached to building) at the _____ side of the premises <input type="checkbox"/> Addition to the: <input type="checkbox"/> 1 <sup>st</sup> floor <input type="checkbox"/> 2 <sup>nd</sup> floor <input type="checkbox"/> 3 <sup>rd</sup> floor <input type="checkbox"/> Basement <input type="checkbox"/> Other: _____ at the _____ side of the premises <input checked="" type="checkbox"/> Other: Describe area(s): <u>BUILDING IMMEDIATELY TO THE EAST (6718) WILL BECOME AN ADDITIONAL KITCHEN + TO GO OPERATION</u>	
Does extension area have an additional street address? <input type="checkbox"/> No <input checked="" type="checkbox"/> Yes if yes, list address: <u>6718 W FAIRVIEW</u>		
List all type(s) of business(es) that will operate at this location? <input type="checkbox"/> Tavern <input type="checkbox"/> Restaurant <input checked="" type="checkbox"/> Other: Describe: <u>CATERING KITCHEN AND TO GO FOOD OPERATION</u>		
<b>Section C</b>	 Signature of Sole Proprietor; a Partner; or if a Corporation or LLC, the Agent must sign	

**Office Use Only:**

Filed 1-14-22 Initials FM App #s: Food \_\_\_\_\_ Alcohol 332892

Queue to:

- |  |                                   |  |
|--|-----------------------------------|--|
| <input checked="" type="checkbox"/> DNS (all)      | <input type="checkbox"/> Approved | <input checked="" type="checkbox"/> Hold _____ |
| <input type="checkbox"/> HD (all food)             | <input type="checkbox"/> Approved | <input type="checkbox"/> Hold _____            |
| <input type="checkbox"/> CC Food Only (no alcohol) | <input type="checkbox"/> Approved | <input type="checkbox"/> Denied                |

Email to:

- |  |                                   |                                     |   |
|--|-----------------------------------|-------------------------------------|---|
| <input type="checkbox"/> DPW (sidewalk cafes/parklets) | <input type="checkbox"/> Approved | <input type="checkbox"/> Hold _____ | <input type="checkbox"/> Sidewalk Dining Facility Permit Issued |
|--|-----------------------------------|-------------------------------------|---|

New Licenses Issued: Food \_\_\_\_\_ Initials \_\_\_\_\_ Alcohol \_\_\_\_\_ Initials \_\_\_\_\_



# BUSINESS LICENSE PLAN OF OPERATION

ccl-busplan 5/12/2020

Office of the City Clerk License Division  
200 E. Wells St. Room 105, Milwaukee, WI 53202  
(414) 286-2238 www.milwaukee.gov/license e-mail address: license@milwaukee.gov

MARIE'S MILWAUKEE, LLC

## 1. Type of Business

Applying for:  Extended Hours (12AM to 5AM) - If a food establishment, check all that apply:  Delivery  Drive Thru  Dining Room  
 Self Service Laundry  Massage Establishment  Filling Station  
 Other (supplemental application for specific license also required)

Provide a detailed description of the type of business you plan on operating:

CATERING KITCHEN AND FOOD OPERATION

Do you have any experience operating this type of business?  No  Yes If yes, explain: OWN & OPERATE 4 RESTAURANTS NOW

## 2. Business Operations

- a. Proposed Opening Date: 5/15/22
- b. Is this premise under construction?  No  Yes If yes, list estimated completion date: \_\_\_\_\_
- c. Is this a franchise?  No  Yes
- d. Is this premises currently licensed?  No  Yes If yes, list type of license: FOOD + LIQUOR @ 6732 W FAIRVIEW
- e. Is the current licensee operating?  No  Yes If no, list date closed: \_\_\_\_\_ MARIE'S RESTAURANT
- f. Do you have future plans for other businesses, licenses or permits at this location?  No  Yes  
If yes, explain: \_\_\_\_\_
- g. Have you previously held an Extended Hours License in Milwaukee?  No  Yes  
If yes, list address(es): \_\_\_\_\_
- h. Are other businesses operating in the same building?  No  Yes If yes, describe: NEXT DOOR - MARIE'S RESTAURANT

## 3. Litter & Noise

- a. How are grounds kept clean?  Sweep  Pressure Wash  Pick Up Litter  Other: \_\_\_\_\_
- b. How often will grounds be cleaned?  Daily  Weekly  As Needed  Monthly  Other: \_\_\_\_\_
- c. Grounds cleaned by:  licensee  Building Owner  Employees  Hired Maintenance  Other: \_\_\_\_\_
- d. How are noise issues prevented and/or addressed?  Security  Manager approaches customer(s)  Call Police  
 Signs Posted  Other: COMMON
- e. Will a sound amplification system be used?  No  Yes If yes, describe: \_\_\_\_\_

## 4. Smoking & Sanitation

- a. Are there designated outdoor smoking areas?  No  Yes If yes, describe: \_\_\_\_\_
- b. Number of Garbage Cans: Inside: 4 Locations: FRONT COURSE / FOOD AREA / DISH  
Outside: 1 Locations: FRONT DOOR
- c. Is a crowd control barrier used?  No  Yes If yes, describe: \_\_\_\_\_
- d. How many restrooms are on the premises? 1
- e. Name of solid waste contractor:  Advanced Disposal  Waste Management  Other: \_\_\_\_\_

### 5. Security

- a. Are there onsite parking spaces?  No  Yes If yes, how many? 5 and describe the parking security plan: CAMERA SYSTEM
- b. Is there a loading zone?  No  Yes If yes, describe the loading area security plan: BACK DOOR IN PAVED AREA WITH
- c. Will you have security personnel on premise?  No  Yes If yes, how many? \_\_\_\_\_ and answer the following:  
 What are their responsibilities? \_\_\_\_\_  
 Is security equipment used?  No  Yes If yes, describe CAMERAS  
 List their licensing, certification, or training credentials \_\_\_\_\_
- d. Will there be security cameras?  No  Yes If yes, how many? 6 and list locations: \_\_\_\_\_
- e. Will searches/identification checks be done upon entry?  No  Yes If yes, describe \_\_\_\_\_

### 6. Percentage of Sales (must total 100%)

Alcohol <u>90</u> %	Food <u>10</u> %	Secondhand Merchandise _____ %	Precious Metals & Gems _____ %
Entertainment _____ %	Cigarettes _____ %	Personal Services (such as tattoo, body piercing, salon, tailor, tanning, etc.) _____ %	Other _____ %
Pawnbroker Activity _____ %	Salvaged Materials _____ % (such as scrap metal)		Describe: _____

### 7. Businesses/Licenses on the Premises (check all that apply):

#### Type 1

- Full Service Restaurant     Cafe/Coffee Shop     Deli or Fast Food Restaurant     Private/Fraternal/Veterans Club
- Night Club     Tavern     Cocktail Lounge     Teen Club
- Banquet Hall     Sports Facility     Bowling Alley
- Hotel/Motel: Number of Floors: \_\_\_\_\_     Rooming House: Number of Floors: \_\_\_\_\_  
 Number of Rooms: \_\_\_\_\_    Number of Rooms: \_\_\_\_\_

#### Type 2

- Liquor Store     Corner Store     Supermarket     Convenience Store
- Gas Station     Amusement/Phonograph Distributor     Recycling, Salvage or Towing
- Used Car Dealer     Personal Service Establishment  
(such as tattoo business, hair salon, tailor, etc.)     Recording Studio

What other licenses/permits will you hold at this location? (check all that apply)

- Occupancy Permit     Cigarette & Tobacco     Gas Station     Extended Hours     Class "B" Tavern     Weights & Measures
- Secondhand Dealer     Precious Metal & Gem     Other: \_\_\_\_\_

### 8. Legal Capacity (only if a Type 1 premises in #7 above)

Capacity \_\_\_\_\_ (Call the Milwaukee Development Center at 414-286-8211 if you have questions.)

## 9. Premises Description

- a. Identify all area(s) of the premises that will be used in operating this business (include areas used only for storage):  
 1<sup>st</sup> Floor  2<sup>nd</sup> Floor  Basement Storage  Patio  Beer Garden  Sidewalk Café  Deck  Rooftop  
 Other: Describe: \_\_\_\_\_
- b. Describe Location:  Major Thoroughfare  Secondary Street  Other: \_\_\_\_\_
- c. Nearest Major Cross Street: FARMER AVE + CEDAR STREET
- d. Describe Building:  Free Standing Building  Strip Mall  Other: \_\_\_\_\_
- e. Describe Premises Structure:  Single Story  Multi-Story - # of Stories \_\_\_\_\_  Other: \_\_\_\_\_
- f. Describe Surrounding Area:  Commercial  Residential  Industrial  Other: \_\_\_\_\_
- g. Building Owner Name: DAN SIMMER Phone Number: 414-339-6000  
 Building Owner Address: 370 N 7TH ST MILWAUKEE, WI 53213

## 10. Hours of Operation & Customers

Will customers be entering the premises?  No  Yes

Day of the Week	Proposed Hours of Operation:		Estimated Number of Customers expected each day	Potential Age Range of Customers	Class B Tavern Applicant Only: Age Restriction (If none, write 'None')
	Open Time (include a.m. or p.m.)	Close Time (include a.m. or p.m.)			
Sunday	CLOSED				
Monday	11 AM	8 PM	100	21-80	None
Tuesday	11 AM	8 PM	100	↓	↓
Wednesday	11 AM	8 PM	100		
Thursday	11 AM	8 PM	100		
Friday	11 AM	9 PM	150		
Saturday	4 PM	9 PM	150		

An Extended Hours Establishment License is required for any convenience store, filling station, personal service establishment (such as tattoo, body piercing, salon, tailor, tanning, etc.), recording studio or restaurant which is open between the hours of 12:00 a.m. and 5:00 a.m.

Alcohol Establishments Class A: 8:00 am to 9:00 pm Sunday thru Saturday  
 Permitted Hours of Operation: Class B: 6:00 am to 2:00 am Sunday thru Thursday, 6:00 am to 2:30 am Friday & Saturday

Entertainment Outdoor Closing Hours: 10:00pm Sunday-Thursday; 12:00am Friday & Saturday; unless a different time, either earlier or later, is established by the Common Council in its approval of the licensee's plan of operation.

## 11. Signature(s)

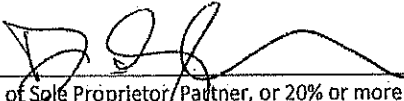
  
 Signature of Sole Proprietor/Partner, or 20% or more Shareholder  
 (If there are no 20% or more shareholders,  
 Corporate Officer-print name/title and sign)

\_\_\_\_\_  
 Signature of additional partner or 20% or more shareholder

See Application Information for a complete list of all required application forms.





# FOOD DEALER LICENSE PLAN OF OPERATION

OFFICE OF THE CITY CLERK, LICENSE DIVISION  
CITY HALL, 200 E. WELLS ST, ROOM 105, MILWAUKEE, WI 53202  
(414) 286-2238 • [license@milwaukee.gov](mailto:license@milwaukee.gov) • [www.milwaukee.gov/license](http://www.milwaukee.gov/license)

Legal Entity Name:	MAYHE'S MILWAUKEE, LLC
Premises Address:	6718 W FAIRVIEW AVE MKE, 53213
<b>SECTION 1 TYPE OF BUSINESS</b>	
<p>What will be the majority of your food sales? (check one)</p> <p><input checked="" type="checkbox"/> Restaurant Items (meals): MEALS include, but are not limited to, chicken, ribs, sandwiches, roasted corn, baked potatoes, hot dogs, brats, tacos, nachos w/ cheese and meat, French fries, cooked or deep fried vegetables/fruit, cooked cheese curds, corn dogs, egg rolls, salads.</p> <p><input type="checkbox"/> Retail Items (snacks and beverages): RETAIL items include, but are not limited to, ice cream/soft serve, lemonade, snow cones, coffee, espresso, cappuccino, tea, fruit juice, smoothies, candy, dispensed soda, fruit cups, bakery, cookies, kettle corn, cotton candy, funnel cakes, fritters, tortilla chips w/ cheese.</p> <p>Will it be a convenience store? <input type="checkbox"/> Yes <input type="checkbox"/> No A convenience store contains less than 5,000 square feet of retail space and has, as its primary business, the sale of basic food items and in addition, sells household products or is a filling station that sells basic food items and household products.</p> <p><input type="checkbox"/> Bed &amp; Breakfast <input type="checkbox"/> Micro Market</p> <p>All Applicants: Submit a menu or a list of food items that will be sold.</p>	
<p>Will any wholesale business be done? <input checked="" type="checkbox"/> No <input type="checkbox"/> Yes If yes, what percentage of food sales will be wholesale?</p> <p><input type="checkbox"/> Less than 25%</p> <p><input type="checkbox"/> 25% or More AND:  <input type="checkbox"/> Restaurant Items (meals) will be sold - Complete this application and also contact DATCP.  <input type="checkbox"/> NO restaurant items (meals) will be sold - Do NOT complete this application. Contact DATCP only.</p>	
<b>SECTION 2 FOOD PROCESSING</b>	
<p>Will any food processing be done? <input type="checkbox"/> No <input checked="" type="checkbox"/> Yes</p> <p>Processing is defined as assembling, grinding, cutting, mixing, baking, coating, stuffing, packing, bottling, grilling, canning, extracting, fermenting, distilling, pickling, freezing, drying, smoking, or packaging.</p>	
<b>SECTION 3 FOOD REQUIRING TEMPERATURE CONTROL</b>	
<p>Will any food that requires temperature control be sold? <input type="checkbox"/> No <input checked="" type="checkbox"/> Yes (Includes dairy products such as milk, cheese, and ice cream, fish, shellfish, meat, poultry)</p> <p>If yes, list the types of food items: <u>SALADS, DESSERT, SANDWICH FOOD</u></p>	

**SECTION 4 DETAILS OF OPERATION**

Will you have seating on site for dining?  No  Yes

Will you be doing any catering?  No  Yes

Will you be doing any delivery?  No  Yes

Will you have outdoor activities?  No  Yes - Check all that apply:  Bar  Cooking/Grilling  Dining

Will you have a drive thru window?  No  Yes - Are hours different from inside?  No  Yes  
 If Yes, provide drive thru hours: CURBSIDE DELIVERY

Will scales or barcode scanners be used?  No  Yes - You must also apply for a Weights & Measures License.

**SECTION 5 ADDITIONAL SITES**

Where will food be prepared and/or sold?

At a single site  At multiple sites: How many? \_\_\_\_\_ (for example, a hotel with several dining rooms or bars)

If multiple sites, attach a Food Dealer Additional Site Addendum (ccl-foodadd) for each additional site.

**SECTION 6 CONSTRUCTION OR CHANGES**

Are you planning any construction, remodeling or equipment changes?

No If No, SKIP to Section 8

Yes If Yes, check all that apply:  New construction of a building  Renovation or remodeling  
 Construction changes to existing building  Equipment changes only

Provide a brief description of the changes: BUILD FULL COMMERCIAL KITCHEN

Start date: 3/1/22

Name, Address & Phone Number of Architect: CONSULTUM AE  
735 N WHEEL ST SUITE 1026 MILE 59202

Name, Address & Phone Number of Contractor: DANLYN CONSTRUCTORS  
414-788-8989 WWW.DANLYN.COM

**SECTION 7 ALCOHOL BEVERAGES**

Are you applying for an alcohol beverage license?

No If No, SKIP to Section 8

Yes If YES, if your food license is approved prior to the alcohol license, when do you want the food license issued?  
 Immediately  At the same time as the alcohol license EXTENSION FROM 6752

**SECTION 8 ACKNOWLEDGEMENTS & SIGNATURE**

You must initial each item confirming your understanding:

[Signature] I understand the Health Department must conduct an inspection and advise the License Division of their approval before the license may be issued.

[Signature] I understand I must obtain an occupancy permit from the Department of Neighborhood Services and an inspection may be required. Neighborhood Services must advise the License Division of their approval before the license may be issued.

[Signature] I understand the district alderperson will review and either support or object to my application. If he/she objects, I may appeal and be scheduled to appear before the Licenses Committee. The Licenses Committee will then make a recommendation to the Common Council. The Common Council must grant the license before it may be issued.

[Signature] I understand proof of payment for all license fees must be on file in the License Division before the license may be issued and the license must be issued and posted in my establishment prior to opening for business.

[Signature] I will not operate my food business until the license has been issued and posted in the establishment.

Signature of Sole Proprietor, Partner, or 20% Shareholder: [Signature]

Signature of Additional Partner: \_\_\_\_\_



1/4/22

6718 W KIMBARK

MARLES MILLWATER, LLC

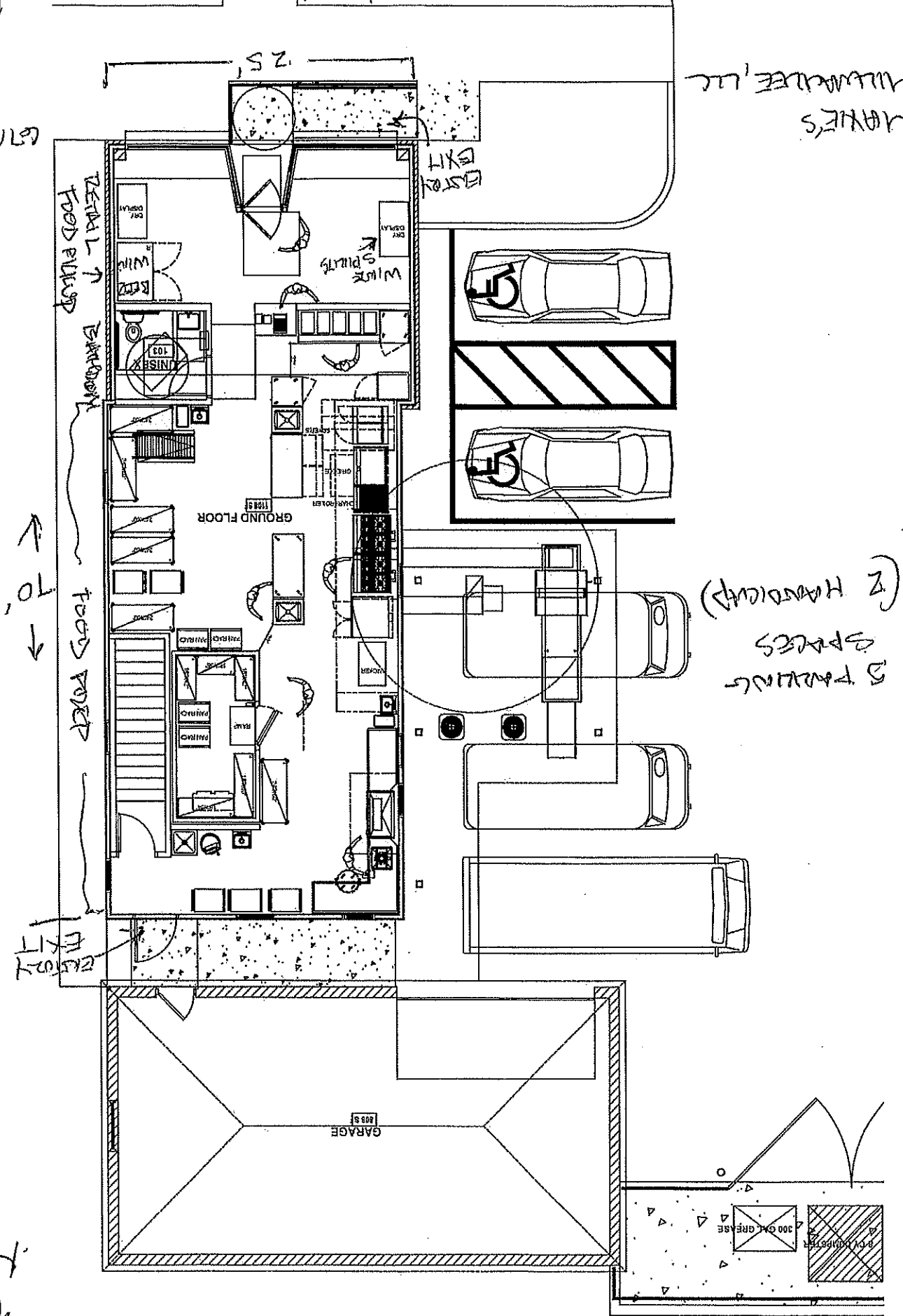

70'

1750 sq ft

(2 HANDICAP) SPACES 5 PARKING SPACES

→

6732

6718

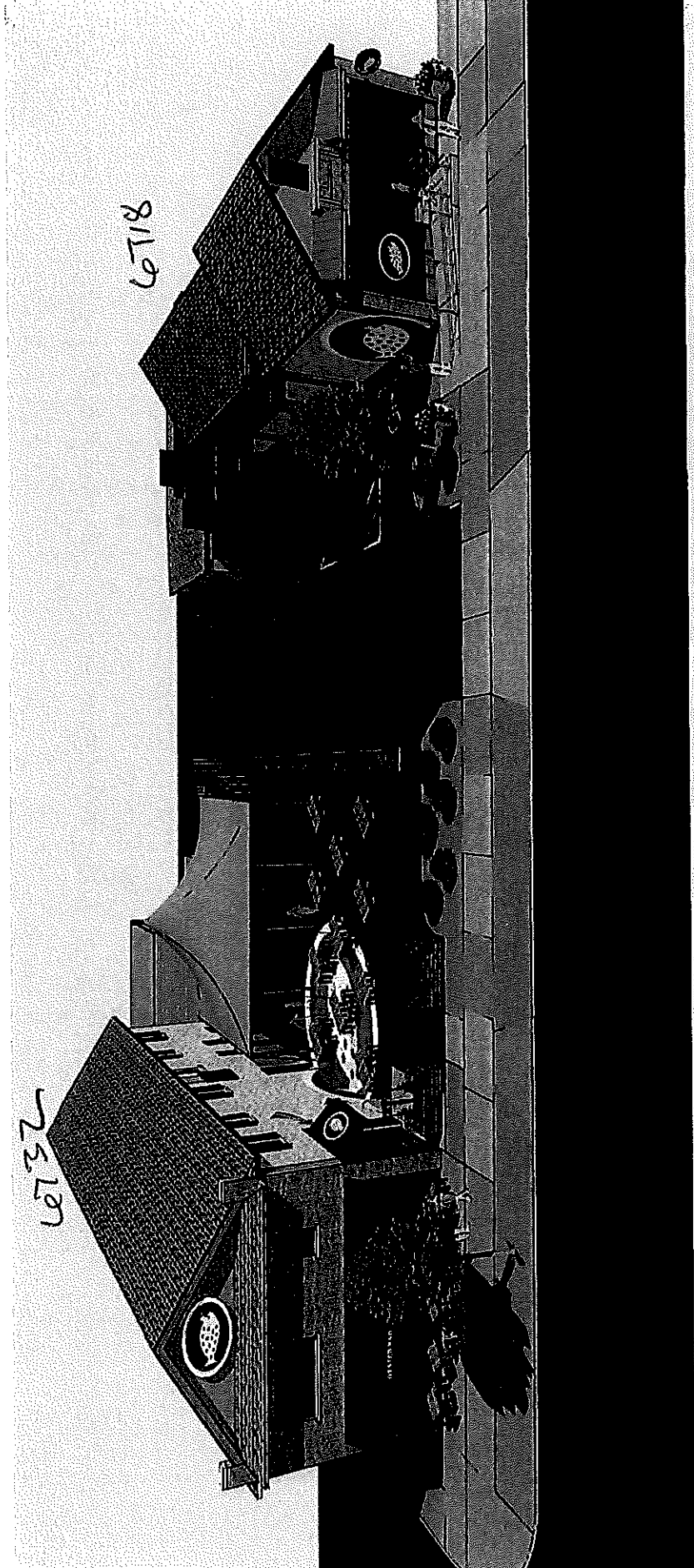

EXTENDOR FARMING NORTH  
 ← FRONTVIEW AVENUE →

MIRHE'S MILLWABLEE, LLC

1/4/22

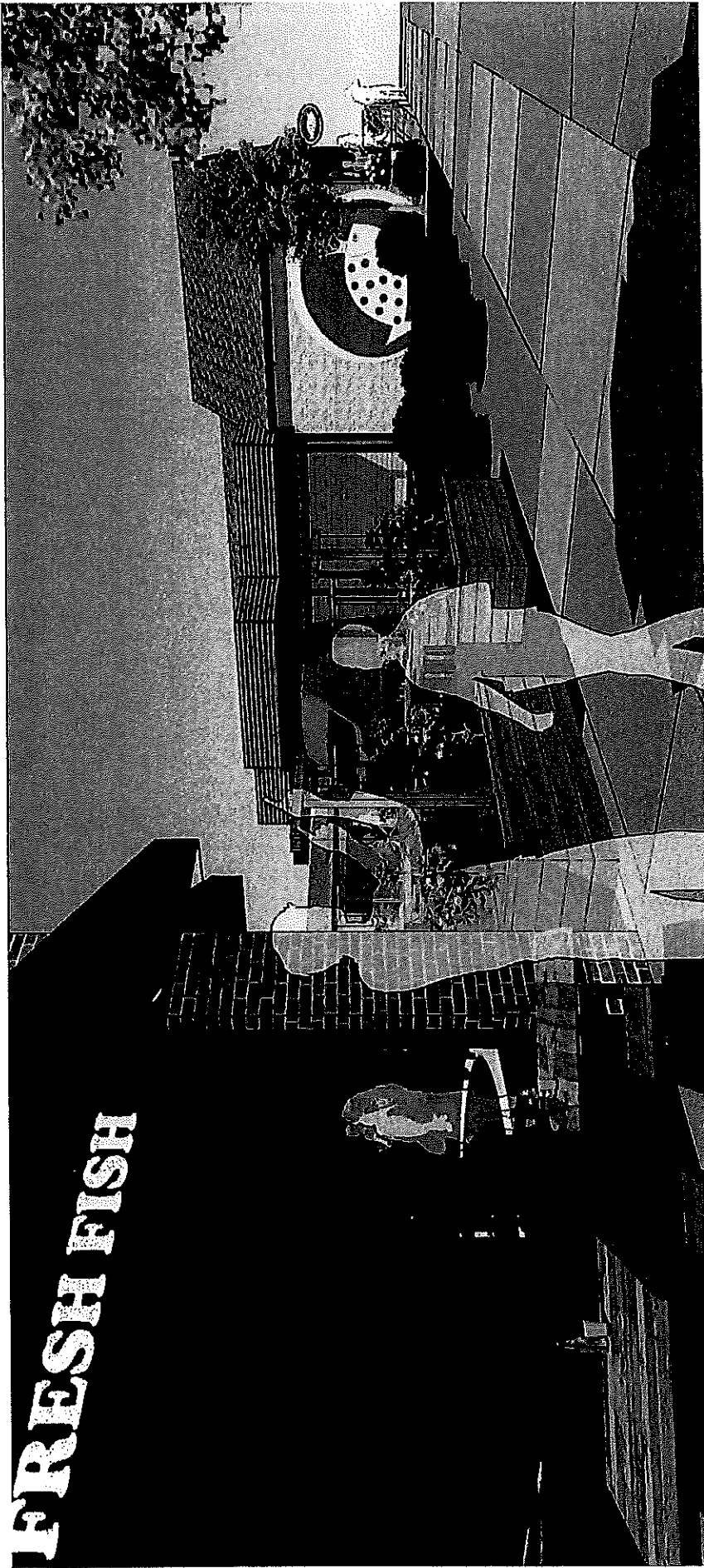

EXTerior FACING EAST

6732 & 6718 WEST FAULSTICH AVE

MATHE'S MILLWAXEE, LLC

1/14/22

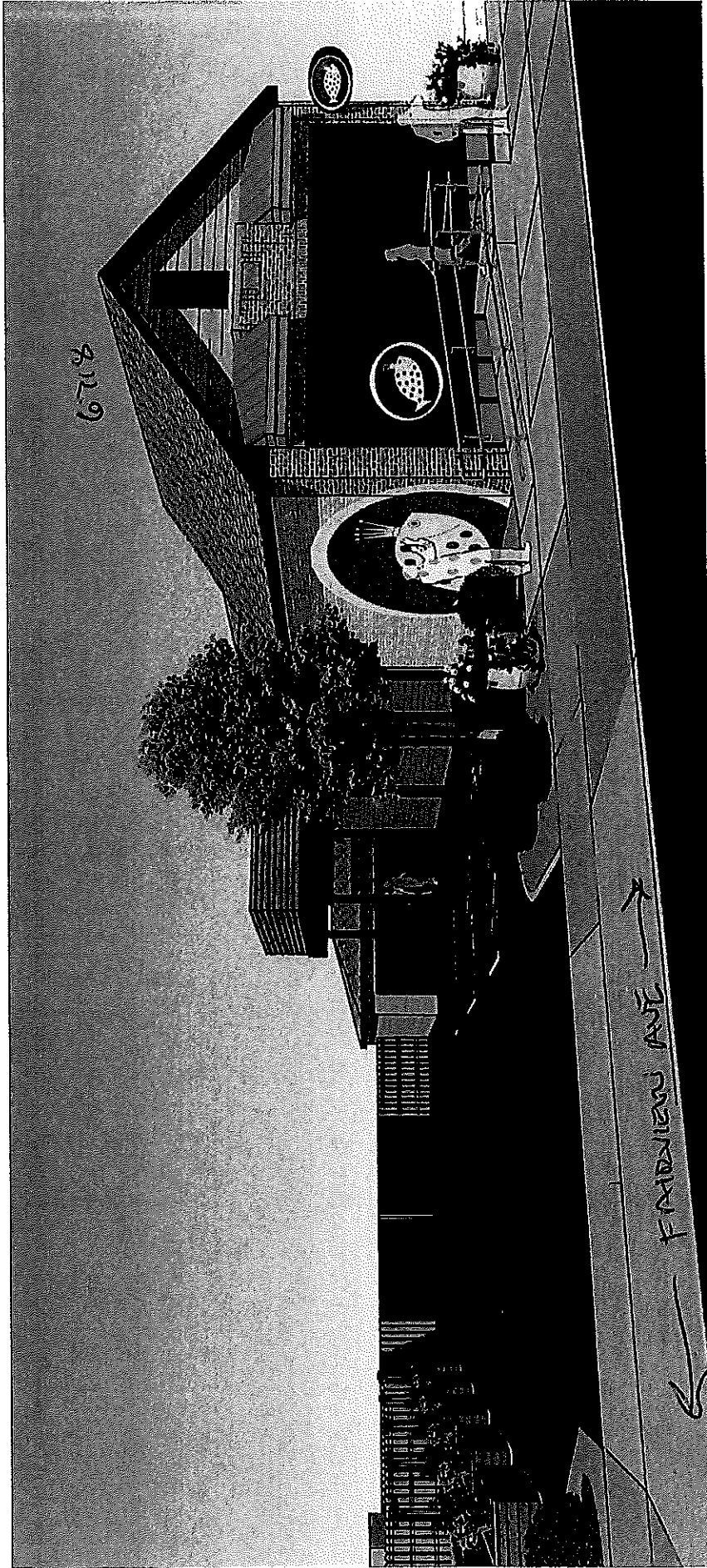

EXTENSION BUILDING NORTH  
6718 FAIRVIEW AVE

MATHE'S MILWAUKEE, LLC

1/4/22

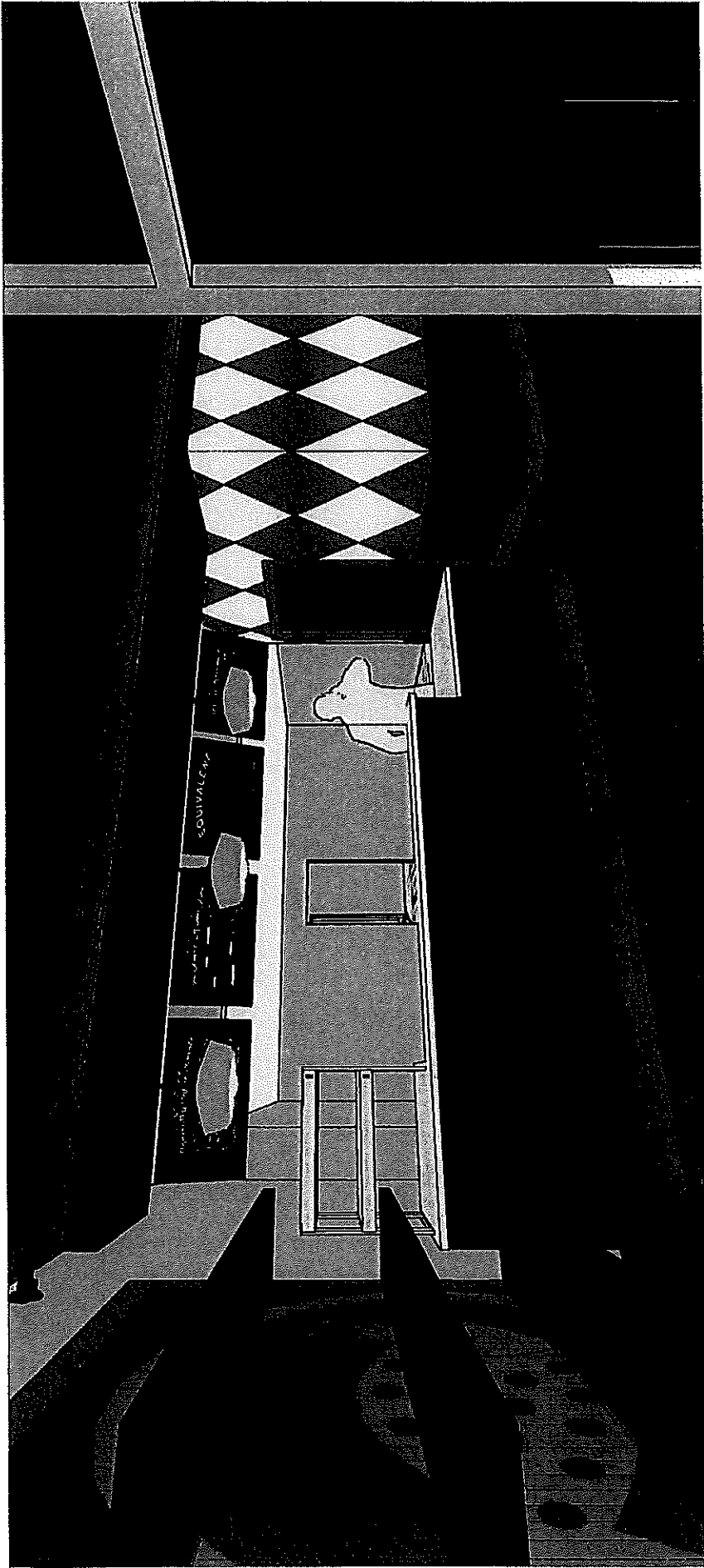

INTERIOR FACING NORTH  
6718 WEST FAIRMOUNT AVE

MAXIE'S MILLWOLFE, LLC

1/4/22



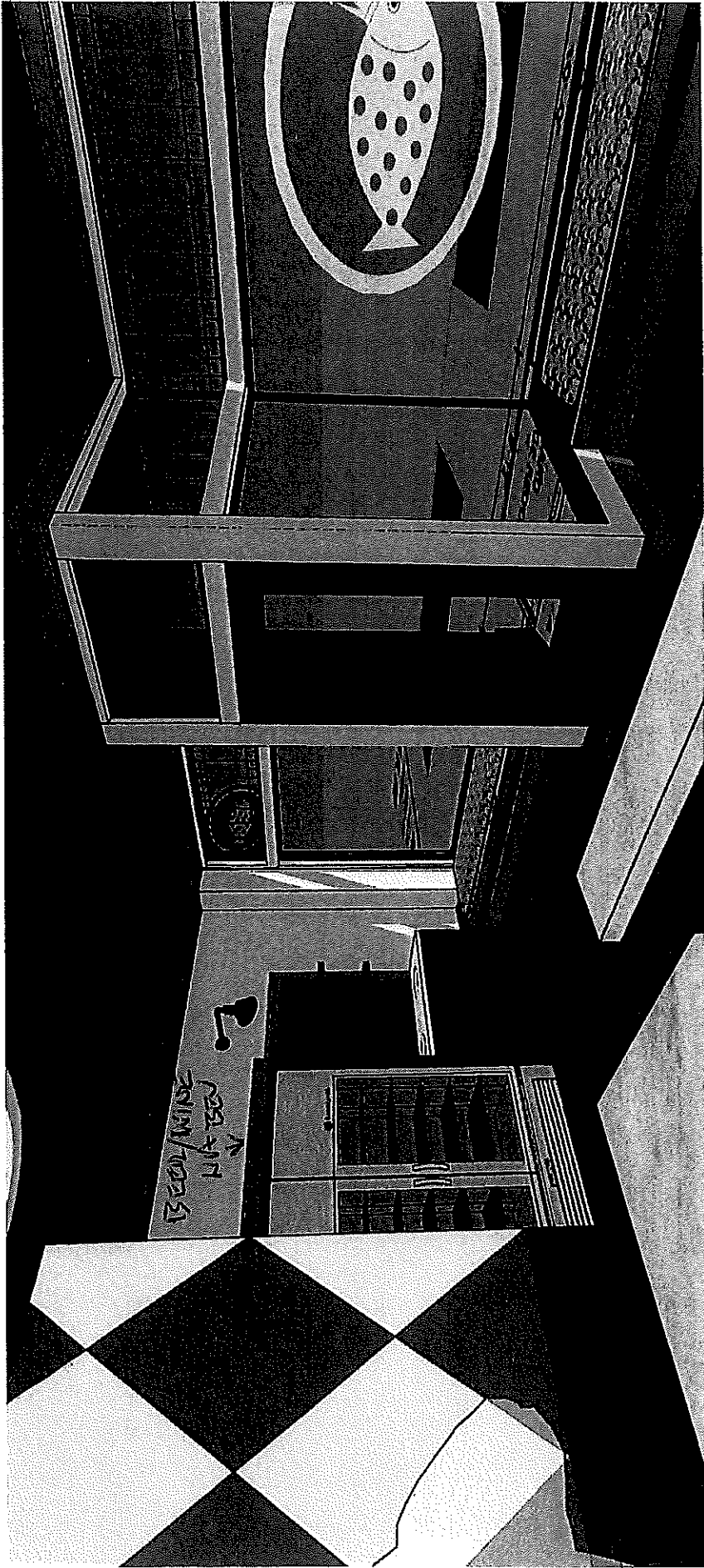

INTERIORS EXHIB EAST  
6718 WEST FARMVIEW AVE

MAXIE'S MILWAUKEE, LLC

1/4/22

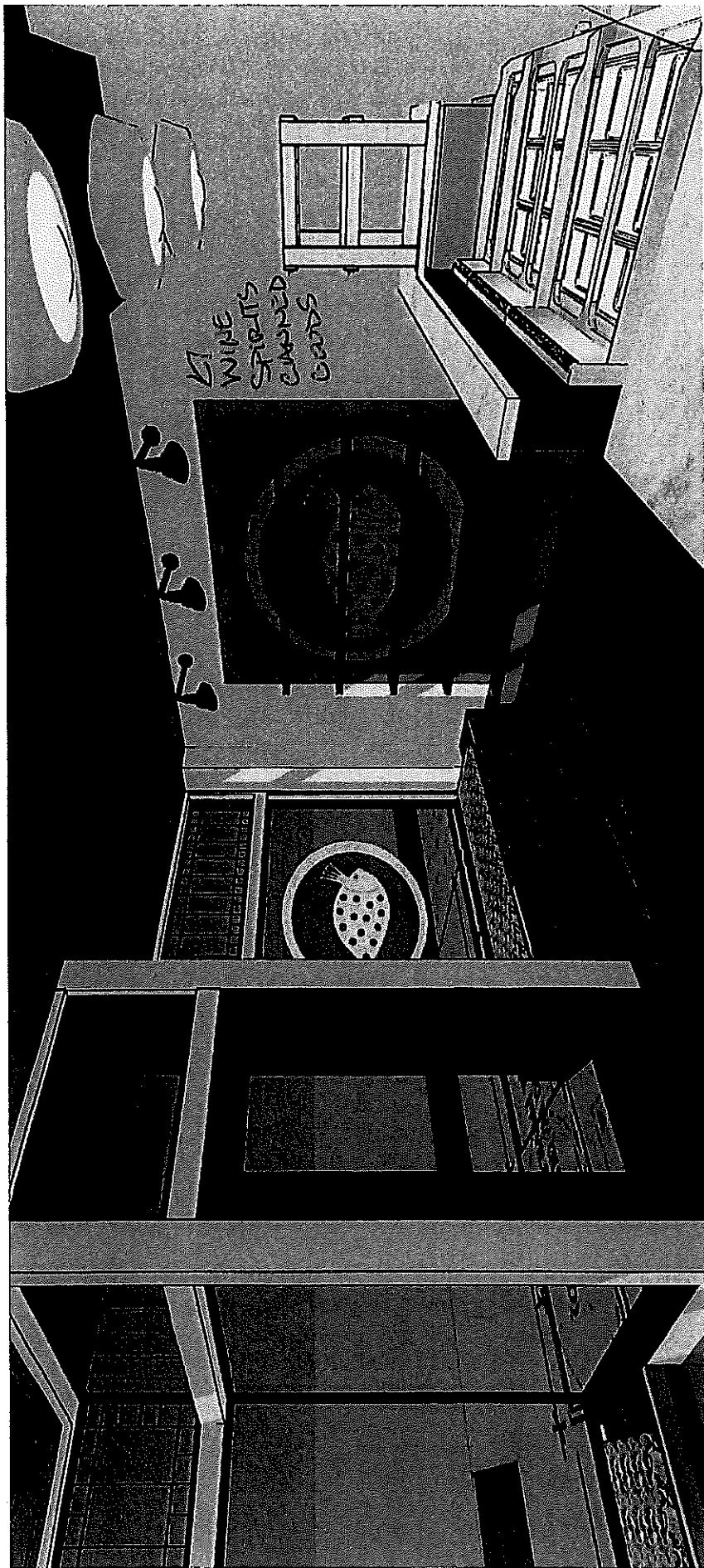

6718 WEST FARGENTON AVE

MAHE'S MILLWAUKEE, LLC

1/4/22

## EAST COAST OYSTERS & GULF SHRIMP

Fresh-Shucked Raw Oysters	Market
NOLA Grilled Oysters Rich parmesan butter, french bread	3/12 or 6/20
Peel-n-Eat Shrimp Served chilled	1/4 lb 9.50 • 1/2 lb 14.50
New Orleans BBQ Shrimp Grilled french bread	12.95

## APPETIZERS

Fried Green Tomatoes Remouade	10.50
Tofu "Wings" (V) Zesty sauce, bleu cheese buttermilk dip	10.95
Pork Confit Flatbread Grit dough crust, creamy cheese sauce, bacon, sweet bbq sauce, baby arugula	12.50
Nashville Hot Nuggets crispy fried chicken thigh nuggets, tossed in Nashville hot sauce, comeback sauce	10.50

## SOUP & SALAD

Crab & Corn Chowder	cup 5.50 • bowl 7.50
Maxie's Mighty Mighty Gumbo of chicken, andouille & crawfish, rice	cup 5.95 • bowl 8.95
Caesar Salad Romaine hearts, traditional dressing, 2-year Wisconsin parmesan cheese, croutons	cup 5.95 • bowl 8.95
- Add to your salad: Chicken breast 6.95 • Shrimp 8.95 -	

## SANDWICHES

Niman Ranch Cheeseburger* 8 oz. prime angus cheeseburger, choice of cheese, caramelized onion, mayo, Cajun fries	13.95
Chicken Po'boy Grilled, bbq, fried or blackened, mayo, Cajun fries	13.95
Catfish Po'boy Blackened or fried, tartar sauce, Cajun fries	15.95
BBQ Organic Tofu Cajun fries, creamy slaw, house pickles	12.95

## SIDES

Sweet Potato fries (V) Chive crème fraîche	half 5.95 • full 7.95
White Cheddar Mac 'n' Cheese (V)	8.95
BBQ Beans	3.95
Vegetarian Red Beans and Rice (V)	3.95
Yellow Grits Iasso sauce	5.50
Maple-Braised Collard Greens (V)	5.95
Vegetable of the Day (V)	4.95

## SOUL-STIRRIN' CLASSICS

Jambalaya "Me-Oh-My-Ah" shrimp, andouille & chicken, zesty creole rice	19.95
Vegetarian Jambalaya (V) smoked tofu, pecans, spinach & red beans, zesty creole rice	17.95
Shrimp & Grits Gulf shrimp, rich & spicy tasso sauce, over yellow grits	19.95
Farmed Catfish with red beans & rice, daily vegetable	4.95
Creole-zesty tomato sauce • Fried: tatar sauce	19.95
Buttermilk Fried Chicken Bell & Evans chicken, mashed potatoes with chicken gravy, maple-braised collard greens, orange-honey butter biscuit (not available on Fridays)	4pc 18.00 8pc 32.00
<b>FRIDAYS ONLY</b> - Maxie's Fish Fry fresh haddock, creamy coleslaw, housemade tartar sauce, Cajun fries	16.95
Pecan-Crusted Rushing Waters Trout Filets sweet potato-fennel hash, arugula salad, roasted apple, citrus sauce	23.95
BBQ Organic Tofu Plate (V) yellow grits, daily vegetable, Creole sauce	15.95
NC Pulled Pork Eastern North Carolina-style, creamy slaw, bbq beans	Sandwich 12.95 Plate 15.95
BBQ St. Louis Spare Ribs hickory-smoked, tangy KC-style sauce, Cajun fries, bbq beans, fresh corn & arugula salad	Half Rack 25.95 Full Rack 35.95
Slow-Smoked Angus Beef Brisket hickory-smoked, tangy KC-style sauce, Cajun fries, bbq beans, fresh corn & arugula salad	29.95



**MAXIE'S**  
OYSTER BAR • BBQ • FRESH FISH

GET SOME SOUTH IN YO' MOUTH!!!

Home of Milwaukee's  
Happiest Happy Hour

\$1 Fresh-Shucked Oysters, 4-6 PM  
EVERY DAY, plus BUCK OFF Drinks,  
Fried Green Tomatoes, & Peel-n-Eat Shrimp!

(V) - Vegetarian or Vegan Dishes

Joe Muench, Chef/Owner • Jacob Schick, Executive Chef  
Eric Fishel, Sous Chef • Sarah D'Amato, Pastry Chef

MAXIE'S NEVER, EVER AUTOMATICALLY ADDS GRATUITIES TO  
YOUR BILL, REGARDLESS OF THE SIZE OF THE PARTY!

\*The consumption of raw or undercooked meat, eggs, and shellfish may be hazardous to your health

contact: CATERING@LAKESHORESPITALITY.COM private events, off-site & delivered catering  
check out our sister restaurants: BLUE'S EGG, STORY HILL BBQ & BUTTERMILK FINER DINING & DRINKS

MENU SERVER:  
TO GO OUT OF  
6718 WILL

INCLUDE SELECTION  
FROM THIS MENU

AT NIGHT AND

A MEAT + 3"  
OFFERING AT  
LUNCH

MEAT:

KC Pulled Pork  
BEEF BRISKET  
FRESH CHICKEN

FRESH FISH

SMOKED TOFU

SLICES (X3)

MILK & CHEESE

BBQ BEANS

GRITS

UNSHOVED POTATOES

VEGETABLES

COLLARD GREENS