

PLAT of SURVEY

LEGAL DESCRIPTION

Lots 4 and 5, Block 20, SHERMANS ADDITION, located in the Northeast 1/4 of Section 20, Town 7 North, Range 22 East, in the City of Milwaukee, Milwaukee County, Wisconsin.
Subject to any Easements or Restrictions of record a current Title Policy would disclose.

GENERAL NOTES:

- (1) Bearings are referenced to the West line of North 1st Street which is assumed to bear North 0° 00' 00" East
- (2) Vertical is referenced to City of Milwaukee Datum.

OWNERS: Randall W. Goll and Laura G. Stokes

PROPERTY ADDRESS: 2037 North 1st Street.

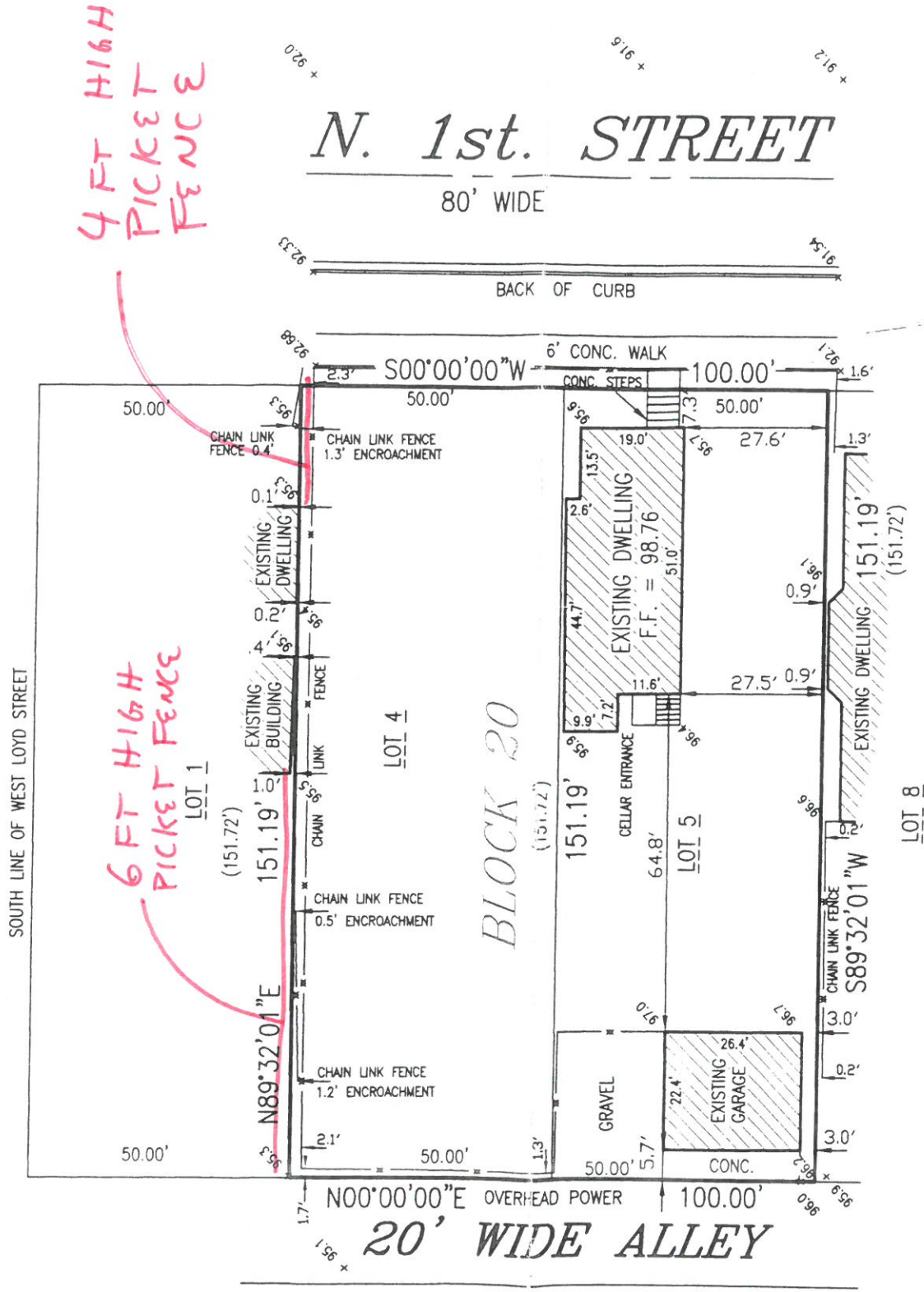

TO OBTAIN LOCATION OF PARTICIPANTS' UNDERGROUND FACILITIES BEFORE YOU DIG IN WISCONSIN
CALL DIGGERS HOTLINE 1-800-242-8511
TOLL FREE
WS STATE 182.0175(1974) REQUIRES MIN. 3 WORK DAYS NOTICE BEFORE YOU DIG/AWATE.

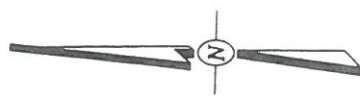

LEGEND:

- x 100.0' EXISTING ELEVATION
- () RECORDED AS

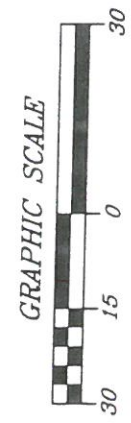

Plat of Survey
for
Randy Goll
Lots 4 & 5 Block 20
Shermans Addition

SCHUSTER SURVEYING
883 E. COMMERCE BLVD., SLINGER, WI 53086
(262) 644-7010
FAX (262) 644-9809

FIELD: P.R.S.	CAD: J.B.M.	CHEK'D: P.R.S.	F: 02123
---------------	-------------	----------------	----------

© 2003 SCHUSTER SURVEYING



"I hereby certify that I have surveyed the above described property and that the above map is a true representation thereof and shows the size and location of all visible structures and dimensions of all principle buildings thereon, boundary fences, apparent easements, roadways and visible encroachments, if any."
"This survey is made for the use of the present owners of the property, and also those who purchase, mortgage, or guarantee the title thereto within one year from the date hereof."
Yes monumentation has been waived in accordance with A-E 7.01(2) of the Wisconsin Administrative Code.

Patrick R. Schuster
Patrick R. Schuster Registered Land Surveyor
JANUARY 10, 2003

This is an original print only if seal is imprinted in red.