

Plat of Survey

Known as 2118 East Kenilworth Place, City of Milwaukee, Wisconsin
 The Easterly 39.20 ft of Lot 1 and the Easterly 39.20 ft of the Southwesterly 1/2 of Lot 2
 in Block 13 in GLIDDEN & LOCKWOOD'S ADDITION, being a Subdivision of a part of the
 N W 1/4 of Section 22, T 7 N, R 22 E, in the City of Milwaukee, Milwaukee County,
 Wisconsin
 June 23, 1970

(Additional Easement Area)

Survey No. 126527-S
 Revision No. 1

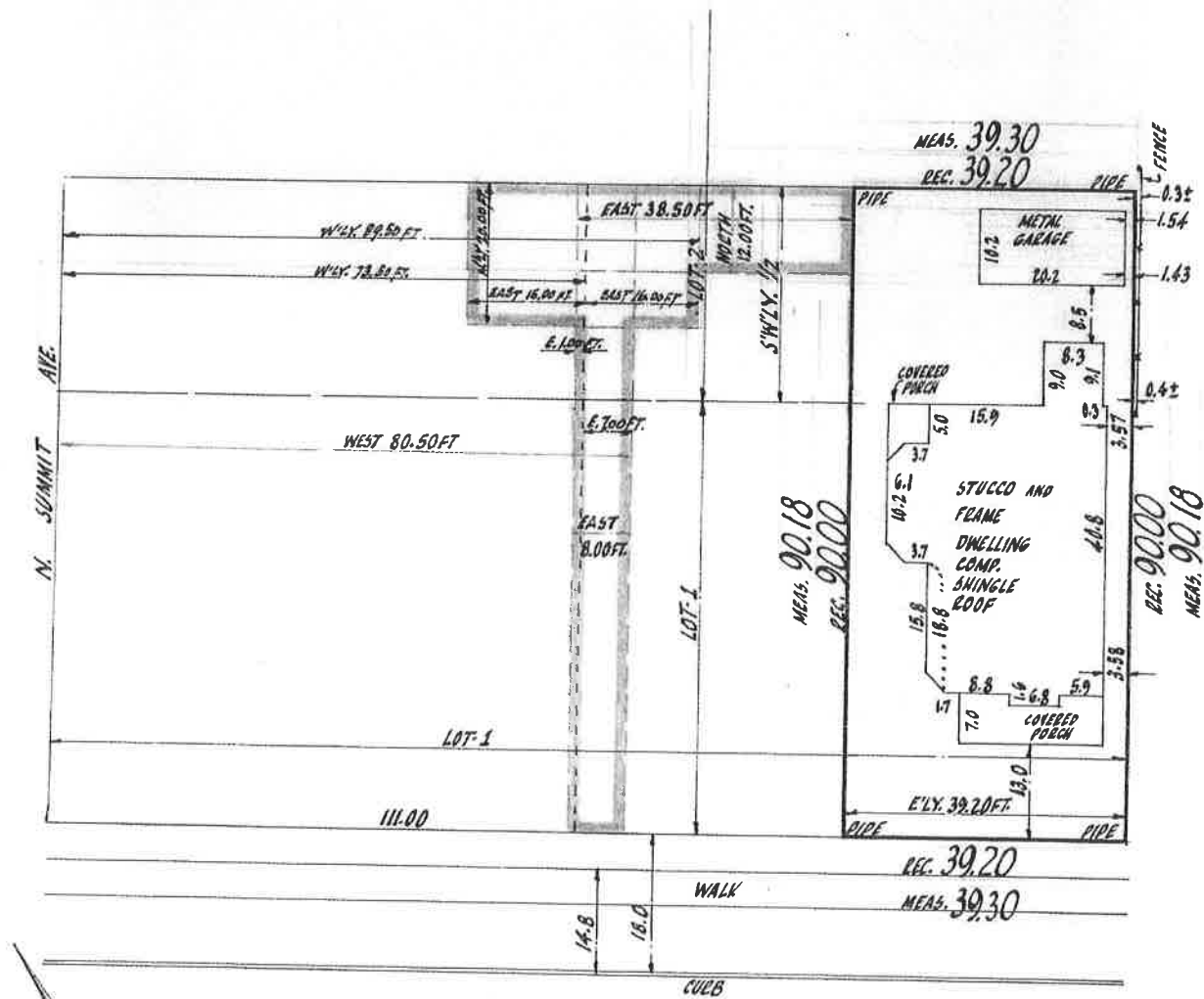

SCALE: 1" = 20'

We Certify that we have surveyed the above described property and that the above plat is an accurate survey and a true representation thereof and correctly shows the exterior boundary lines and location of buildings and other improvements on said property and the correct measurements thereof

NATIONAL SURVEY SERVICE, INC.
 CIVIL ENGINEERS AND SURVEYORS
 3470 NORTH. 127TH STREET (414) 781-3010
 BROOKFIELD, WIS. 53005