



Certificate of Appropriateness

Milwaukee Historic Preservation Commission/200 E. Wells Street/Milwaukee, WI 53202/phone 414-286-5712/fax 414-286-3004

Property 2145 N. SHERMAN BL. Sherman Boulevard HD
Description of work Replace garage doors with CHI Carriage House Stamped Short Panel with Madison window as shown. Doors may be the height shown or be taller to fill the entire opening.
Date issued 5/18/2018 PTS ID 114533 COA: replace garage doors

In accordance with the provisions of Section 320-21 (11) and (12) of the Milwaukee Code of Ordinances, the Milwaukee Historic Preservation Commission has issued a certificate of appropriateness for the work listed above. The work was found to be consistent with preservation guidelines. The following conditions apply to this certificate of appropriateness: N/A

All work must be done in a craftsman-like manner, and must be completed within one year of the date this certificate was issued. Staff must approve any changes or additions to this certificate before work begins. Work that is not completed in accordance with this certificate may be subject to correction orders or citations. If you require technical assistance, please contact Historic Preservation staff as follows: Phone: (414) 286-5712 E-mail: hpc@milwaukee.gov.

If permits are required, you are responsible for obtaining them from the Milwaukee Development Center. If you have questions about permit requirements, please consult the Development Center's web site, www.milwaukee.gov/build, or call (414) 286-8210.

City of Milwaukee Historic Preservation Staff

Copies to: Development Center, Ald. Russell Stamper II,

4316 W Lisbon Ave
Milwaukee, Wisconsin
Google, Inc.
Street View - Aug 2017



Existing conditions

Door 1

C.H.I.'s line of carriage style doors is carefully crafted, resulting in an exceptional collection of traditional doors. Whether you prefer the strength of steel, the durability of fiberglass or the beauty of rich, natural wood, you'll find the garage doors you want here with details you won't find anywhere else.

Style	Carriage House
Design	Stamped Short Panel
Color	White
Window	Madison
Glass	Plain DSB
Hardware	Spade

Door 2

C.H.I.'s line of carriage style doors is carefully crafted, resulting in an exceptional collection of traditional doors. Whether you prefer the strength of steel, the durability of fiberglass or the beauty of rich, natural wood, you'll find the garage doors you want here with details you won't find anywhere else.

Style	Carriage House
-------	----------------

Design: Stamped Short Panel

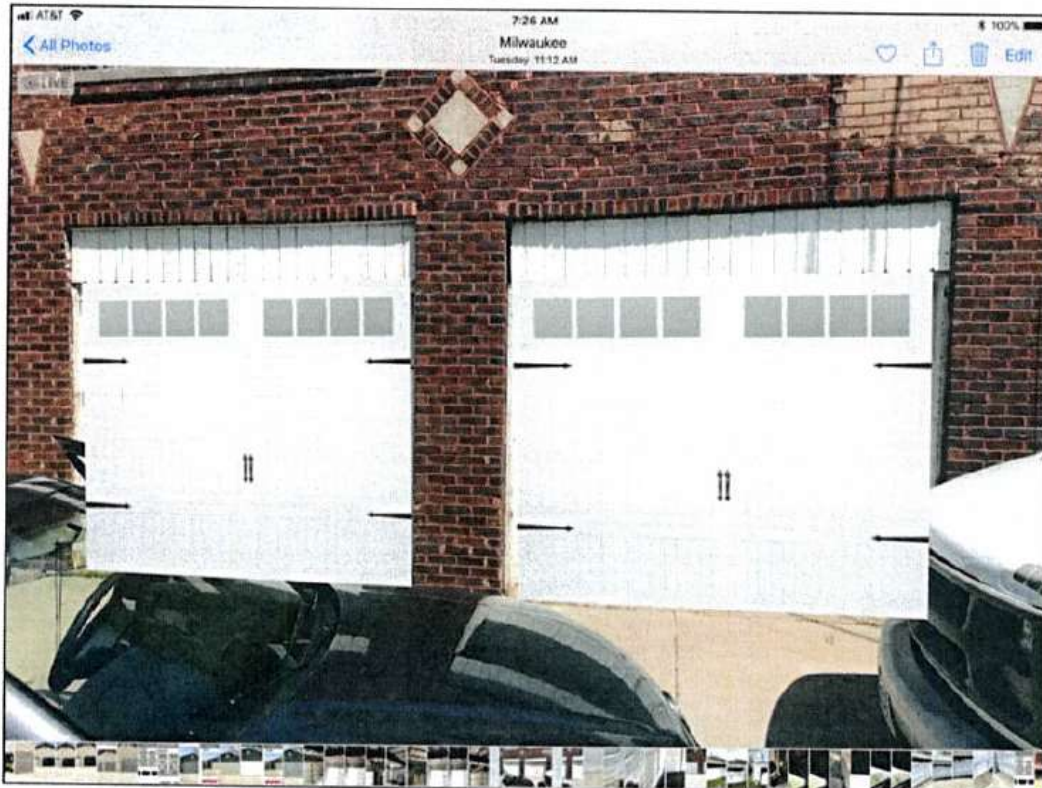

Photo mockup of approved doors. Taller doors that fill the entire opening are also permitted.