



CITY OF MILWAUKEE  
OFFICE OF THE CITY CLERK

Monday, May 05, 2025

COMMITTEE MEETING NOTICE

AD 12

HALSTEAD, Sarah J, Agent  
REMS LLC  
8521 W HOWARD Av  
Greenfield, WI 53228

You are requested to attend a hearing which is to be held in the Council Chambers, Third Floor, City Hall:

**Tuesday, May 13, 2025 at 08:45 AM**

**Regarding:** Your Full Service Retail Permit Approval Process Application, Public Entertainment Premises, Food Dealer and Sidewalk Dining Licenses Application Requesting Instrumental Musicians, Disc Jockey, Bands, Poetry Readings, Patron Contests, Dancing by Performers, Trivia, Musical Bingo and Beer Festivals as agent for "REMS LLC" for "MobCraft Beer" at 505 S 5TH St.

There is a possibility that your application may be denied for one or more of the following reasons: The recommendation of the committee regarding the application shall be based on evidence presented at the hearing. Per MCO 85-2.7-4, probative evidence concerning whether or not a new license should be granted may be presented on the following subjects: whether or not the applicant meets the municipal requirements, the appropriateness of the location and premises where the licensed premises is to be located and whether use of the premises for the purposes or activities permitted by the license would tend to facilitate a public or private nuisance or create undesirable neighborhood problems such as disorderly patrons, unreasonably loud noise, litter, and excessive traffic and parking congestion. Probative evidence relating to these matters may be taken from the plan of operation submitted with the license application, if any, but shall not include the content of any music. Evidence regarding the fitness of the location of the premises to be maintained as the principal place of business, including but not limited to whether there is an overconcentration of businesses of the type for which the license is sought; whether the proposal is consistent with any pertinent neighborhood business or development plans, or the location's proximity to areas where children are typically present. The applicant's record in operating similarly licensed premises; and whether or not the applicant has been charged with or convicted of any felony, misdemeanor, municipal offense or other offense, the circumstances of which substantially relate to the activity to be permitted by the license being applied for or any other factor which reasonably relates to the public health, safety or welfare may also be considered. See attached police report or correspondence.

**Notice for applicants with  
warrants or unpaid fines:**

**Proof of warrant satisfaction or payment of fines must be submitted at the hearing on the above date and time. Failure to comply with this requirement may result in a delay of the granting/denial of your application.**

Failure to appear at this meeting may result in the denial of your license. Individual applicants must appear only in person or by an attorney. Corporate or Limited Liability applicants must appear only by the agent designated on the application or by an attorney. Partnership applicants must appear by a partner listed on the application or by an attorney. If you wish to do so and at your own expense, you may be accompanied by an attorney of your choosing to represent you at this hearing.

You will be given an opportunity to speak on behalf of the application and to respond and challenge any charges or reasons given for the denial. No petitions can be accepted by the committee, unless the people who signed the petition are present at the committee hearing and willing to testify. You may present witnesses under oath and you may also confront and cross-examine opposing witnesses under oath. If you have difficulty with the English language, you should bring an interpreter with you, at your expense, so that you can answer questions and participate in your hearing.

You may examine the application file at this office during regular business hours prior to the hearing date. Inquiries regarding this matter may be directed to the person whose signature appears below.

Limited parking for persons attending meetings during normal business hours is available at reduced rates (5 hour limit) at the Milwaukee Center on the southwest corner of Kilbourn Avenue and Water Street. You must present a copy of the meeting notice to the parking cashier.

PLEASE NOTE: Upon reasonable notice, efforts will be made to accommodate the needs of disabled individuals through sign language interpreters or other auxiliary aids. For additional information or to request this service, contact the Council Services Division ADA Coordinator at (414) 286-2998, Fax - (414) 286-3456, TDD - (414) 286-2025.

JIM OWCZARSKI, CITY CLERK

BY: \_\_\_\_\_

Jim Cooney  
License Division Manager

**If you have questions regarding this notice, please contact the License Division at (414) 286-2238.**

200 E. Wells Street, Room 105, City Hall, Milwaukee, WI 53202. [www.milwaukee.gov/license](http://www.milwaukee.gov/license)  
Phone: (414) 286-2238 Fax: (414) 286-3057 Email Address: [License@milwaukee.gov](mailto:License@milwaukee.gov)

## Area of Interest (AOI) Information

Area : 21,862,585.89 ft<sup>2</sup>

Mar 20 2025 12:16:59 Central Daylight Time

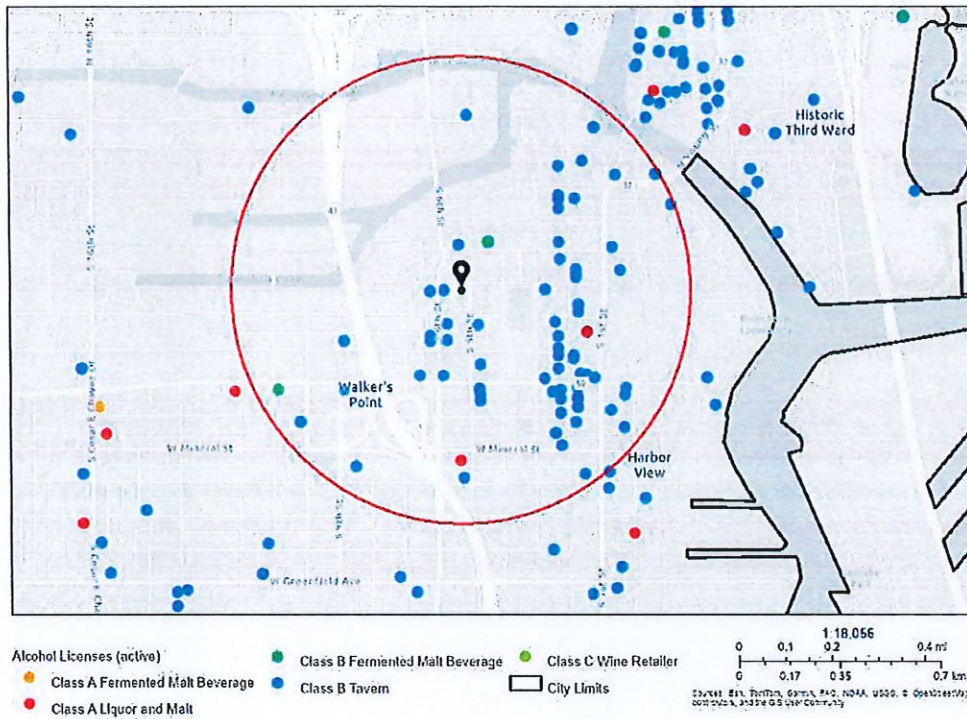



Summary

Name	Count	Area(ft²)	Length(mi)
Alcohol Licenses	81		

Alcohol Licenses

#	Legal Entity	Trade Name	Licensee	Address	License Type Name	Total Capacity	Expiration Date	Count
1	SBB of Milwaukee Inc.	Stack'D Burger Bar	TREVOR M DANIELSEN, Agt	170 S 1st ST	Class B Tavern License		3/30/2025, 7:00 PM	1
2	Saz's Catering, Inc.	Saz's Hospitality Group	Stephanie L Sazama-Schneck, Agt	201 W Walker ST	Class B Tavern License		4/4/2025, 7:00 PM	1
3	Saz's Catering Inc	South Second: A Saz's Hospitality Group Property	Stephanie L Sazama-Schneck, Agt	838 S 2nd ST	Class B Tavern License	240	4/4/2025, 7:00 PM	1
4	Saz's Catering, INC	The National Block -The George and Mad Cap Lounge	Stephanie L Sazama-Schneck, Agt	429 W NATIONAL AV	Class B Tavern License		4/4/2025, 7:00 PM	1
5	Var Gallery & Studios LLC	Var Gallery & Studios	Josh Hintz, Agt	643 S 2nd ST	Class B Tavern License		4/7/2025, 7:00 PM	1
6	Wunderjak Enterprises, LLC	Fat Daddy's	STEFANI I JAKSIC, Agt	120 W National AV	Class B Tavern License	270	4/9/2025, 7:00 PM	1
7	THE V BAR, LLC	The Tin Widow	SAMUEL L BERMAN, Agt	703 S 2ND ST	Class B Tavern License	49	4/15/2025, 7:00 PM	1
8	WALL ST. STOCK BAR LLC	Wall Street Stock Bar	Charese A Gardner, Agt	219 S 2ND ST	Class B Tavern License		4/25/2025, 7:00 PM	1
9	ALLIE BOY'S BAGELRY & LUNCHEONE TTE, LLC	Allie Boy's Bagelry & Luncheonette	Staci Lopez, Agt	135 E National AV	Class B Tavern License		5/4/2025, 7:00 PM	1
10	KARAMEPELA S INVESTMENT S INC	GYRO PALACE	NICK A KARAMEPELA S, Agt	602 S 2ND ST	Class B Fermented Malt Beverage Retailer's License	75	5/7/2025, 7:00 PM	1
11	FLUID, INC	Fluid	WILLIAM M WARDLOW, Agt	819 S 2ND ST	Class B Tavern License	106	5/11/2025, 7:00 PM	1
12	RCW LLC	Lost Valley Cider Co	Stuart E Rudolph, Agt	408 W FLORIDA ST 102	Class B Tavern License	49	5/15/2025, 7:00 PM	1
13	Dream Lab LLC	Dream Lab	Shawn A Kazubowski, Agt	738 S 3RD ST	Class B Tavern License		5/19/2025, 7:00 PM	1
14	The Chef's Table LLC	The Chef's Table	David P Magnasco, Agt	500 S 3rd ST	Class B Tavern License		5/25/2025, 7:00 PM	1
15	LA BARBUE LLC	Giving Tree Garage	Nathaniel A Davauer, Agt	902 S 2ND ST	Class B Tavern License		5/29/2025, 7:00 PM	1
16	The North/South Club, Inc	North South Club	Marla R Poytinger, Agt	175 S Water ST	Class B Tavern License	299	5/30/2025, 7:00 PM	1
17	MC ZAR'S, LLC	O'Lydia's Bar & Grill	Linda M Sackett, Agt	338 S 1ST ST	Class B Tavern License	150	6/4/2025, 7:00 PM	1

18	LaCage, LLC	LaCage Nite Club	DAVID G WOLZ, Agt	801 S 2ND ST	Class B Tavern License		6/12/2025, 7:00 PM	1
19	SCREAMING TUNA RESTAURANT, LLC	SCREAMING TUNA	Jeff T Bronstad, Agt	106 W SEEBOTH ST 102	Class B Tavern License	174	6/13/2025, 7:00 PM	1
20	Thelma Carol Wine Merchants LLC	Thelma Carol Wine Merchants	Jerel W Hall, Agt	605 W VIRGINIA ST	Class B Tavern License		6/26/2025, 7:00 PM	1
21	LOLA'S, LLC	Walker's Pint	ELIZABETH A BOENNING, Agt	818 S 2ND ST	Class B Tavern License	150	6/27/2025, 7:00 PM	1
22	THE SALOON, LTD	JUST ART'S SALOON	ARTHUR R GUENTHER, Agt	181 S 2ND ST	Class B Tavern License	70	6/29/2025, 7:00 PM	1
23	CONEJITO'S PLACE, INC	CONEJITO'S PLACE	THOMAS A MILLER, Agt	539 W VIRGINIA ST	Class B Tavern License	144	6/29/2025, 7:00 PM	1
24	STATION 1846 LLC	STATION 1846	Meghan M Miles, Agt	215 W BRUCE ST	Class B Tavern License		7/3/2025, 7:00 PM	1
25	Zocalo Tavern LLC	Zocalo Tavern LLC	Jesus O Gonzalez, Agt	620-636 S 6TH ST	Class B Tavern License		7/9/2025, 7:00 PM	1
26	Greige, LLC	Greige	Jessica A Reinhardtson, Agt	408 W Florida ST 104	Class B Tavern License		7/11/2025, 7:00 PM	1
27	Morel Restaurant LLC	Morel Restaurant	Jonathan S Manyo, Agt	430 S 2nd ST	Class B Tavern License		7/16/2025, 7:00 PM	1
28	Camacho's Bar, LLC	Camacho's Bar	JESUS M CAMACHO, Agt	631 S 6TH ST	Class B Tavern License	49	7/19/2025, 7:00 PM	1
29	Kaizenmke, LLC	Cute Robot Japanese Kitchen	Janet L Boettner, Agt	704 S 2ND ST	Class B Tavern License		7/28/2025, 7:00 PM	1
30	Levy Restaurants at Harley Davidson	Levy Restaurants at Harley Davidson	Cari C Mansfield, Agt	401 W CANAL ST	Class B Tavern License	690	7/28/2025, 7:00 PM	1
31	Promises Milwaukee LLC	Promises	James C Hughes, Agt	538 W NATIONAL AV	Class B Tavern License		7/28/2025, 7:00 PM	1
32	Merriment Social LLC	Merriment Social	Andrew H Miller, Agt	240 E Pittsburgh AV	Class B Tavern License		8/19/2025, 7:00 PM	1
33	THE NATIONAL, LLC	THE NATIONAL	Amy R Plennes, Agt	839 W NATIONAL AV	Class B Tavern License		9/1/2025, 7:00 PM	1
34	LA GUADALUPANA	LA GUADALUPANA/CAFE EL SOL	Sandra Astorga, Agt	1028 S 9TH ST	Class B Tavern License	170	9/5/2025, 7:00 PM	1
35	Next Act Theatre, Inc.	Next Act Theatre	Elizabeth F Amato, Agt	255 S Water ST	Class B Tavern License	417	9/18/2025, 7:00 PM	1
36	Vendetta Coffee Bar LLC	Vendetta Coffee Bar	William J Haley, Agt	524 S 2ND ST	Class B Tavern License	49	9/22/2025, 7:00 PM	1

37	GUADALAJARA CORPORATION	GUADALAJARA RESTAURANT	GENOVEVA LOZADA, Agt	901 S 10TH ST	Class B Tavern License	50	9/22/2025, 7:00 PM	1
38	POP MKE, LLC	POP	Marcus L Wise, Agt	124 W NATIONAL AV	Class B Tavern License		9/22/2025, 7:00 PM	1
39	MILWAUKEE CANDLE COMPANY, LLC	Glassnote Candle Bar	Kevin J Goudzwaard, Agt	524 S 2ND ST 2	Class B Tavern License		9/28/2025, 7:00 PM	1
40	Canni LLC	Canni	Colin J Gazinski, Agt	810 S 5TH ST	Class B Tavern License		10/1/2025, 7:00 PM	1
41	RAP US Corp.	Cafe India	RAKESH REHAN, Agt	605 S 1ST ST	Class B Tavern License		10/2/2025, 7:00 PM	1
42	ECN3 Inc	Engine Co No 3	AUGUSTO P SANDRONI, JR, Agt	217 W National AV	Class B Tavern License		10/8/2025, 7:00 PM	1
43	Shakersmilwaukee Inc	Shakers Cigar Bar and World Cafe	ROBERT G WEISS, Agt	422 S 2nd ST	Class B Tavern License	144	10/12/2025, 7:00 PM	1
44	HILL VALLEY DAIRY LLC	HILL VALLEY DAIRY	Josie M Henningfeld, Agt	138 W BRUCE ST	Class B Tavern License		10/15/2025, 7:00 PM	1
45	THE TRIPLE BELT CORPORATION	D.I.X.	ELIZABETH J KUJAWA, Agt	739 S 1ST ST	Class B Tavern License	180	10/21/2025, 7:00 PM	1
46	RESTAURANTE GUELAGUETZA LLC	RESTAURANTE GUELAGUETZA	Lucia Antonio Perez, Agt	1039 W National AV	Class B Fermented Malt Beverage Retailer's License		10/22/2025, 7:00 PM	1
47	LA BARBUE LLC	Pomeroy	Nathaniel A Davauer, Agt	723 S 2ND ST	Class B Tavern License		10/23/2025, 7:00 PM	1
48	WANTABLE, INC.	Wantable Cafe	Vincent P Vogelsang, Agt	123 E WALKER ST	Class B Tavern License		10/24/2025, 7:00 PM	1
49	Caminobar LLC	Camino	CASEY A RATA CZAK, Agt	434 S 2nd ST	Class B Tavern License	48	10/29/2025, 7:00 PM	1
50	LL Associates, LLC	La Casa de Alberto	Luis A Gonzalez, Agt	624 W NATIONAL AV	Class B Tavern License	49	11/3/2025, 6:00 PM	1
51	Indulgence Chocolatiers LLC	Indulgence Chocolatiers	Julie A Waterman, Agt	211 S 2nd ST	Class B Tavern License		11/4/2025, 6:00 PM	1
52	STENY'S, INC	STENY'S	JEROME L STENSTRUP, Agt	800 S 2ND ST	Class B Tavern License	160	11/11/2025, 6:00 PM	1
53	LA MERENDA, INC	LA MERENDA	AUGUSTO P SANDRONI, JR, Agt	125 E NATIONAL AV	Class B Tavern License	146	11/12/2025, 6:00 PM	1
54	Revival Four One Four LLC	Revival	Julio C Maldonado, Agt	814 S 2nd ST	Class B Tavern License	99	11/18/2025, 6:00 PM	1



55	625S6THBAR LLC	Last Rites	James Rice, Agt	625 S 6TH ST	Class B Tavern License		11/21/2025, 6:00 PM	1
56	El Bodegon LLC	Movida at Hotel Madrid	Aaron R Gersonde, Agt	600 S 6TH ST	Class B Tavern License		11/30/2025, 6:00 PM	1
57	Botanas LLC	Botanas	Jaime A Gonzalez, Agt	816 S 5th ST	Class B Tavern License	373	12/9/2025, 6:00 PM	1
58	Brew Fitness LLC	Brew Fitness	Ryan P Mieziva, Agt	408 W FLORIDA ST B100	Class B Fermented Malt Beverage Retailer's License		12/12/2025, 6:00 PM	1
59	TwoBirds LLC	Filament	Tyler T Curran, Agt	131 W SEEBOTH ST	Class B Tavern License		12/15/2025, 6:00 PM	1
60	1033 Omakase LLC	1033 Omakase	Theeraporn Phetleung, Agt	1033 S 1ST ST	Class B Tavern License		12/15/2025, 6:00 PM	1
61	Milwaukee Comedy, LLC	Laughing Tap	MATTHEW S KEMPLE, Agt	706B S 5TH ST	Class B Tavern License		12/17/2025, 6:00 PM	1
62	Chivas Bar	Chivas Bar	ALFREDO MERCADO,S ANTIAGO S MERCADO, JR,FRANCISC O J MERCADO,JE SUS S MERCADO	644 S 9th ST	Class B Tavern License	80	12/20/2025, 6:00 PM	1
63	COMPROV, INC	COMEDY SPORTZ	JOSHUA M LEFEVRE, Agt	420 S 1ST ST	Class B Tavern License	320	1/15/2026, 6:00 PM	1
64	RIDER HOTEL, LLC	The Iron Horse Hotel	TIMOTHY J DIXON, Agt	500 W FLORIDA ST	Class B Tavern License		1/16/2026, 6:00 PM	1
65	700 CLUB, LLC	SABBATIC	JAY K STAMATES, Agt	700 S 2ND ST	Class B Tavern License	80	1/17/2026, 6:00 PM	1
66	S&S Hospitality Concepts, LLC	Black Sheep	MICHAEL R SORGE, Agt	216 S 2nd ST	Class B Tavern License	160	1/19/2026, 6:00 PM	1
67	CORK MKE LLC	CORK MKE	Christopher M Homayouni, Agt	1039 S 5TH ST	Class B Tavern License		1/21/2026, 6:00 PM	1
68	STRAIGHT AHEAD, INC	CAROLINE'S	CAROL R RUBITSKY, Agt	401 S 2ND ST	Class B Tavern License	136	2/6/2026, 6:00 PM	1
69	Bhatia Corp	Fine Vineyard	VARINDER P BHATIA, Agt	601-B S 1st ST	Class A Malt & Class A Liquor License		2/8/2026, 6:00 PM	1
70	JD Commercial LLC	Fixture Pizza Pub	Joshua D Taylor, Agt	623 S 2nd ST	Class B Tavern License		2/9/2026, 6:00 PM	1
71	LA Tropicana Foods LLC	LA Tropicana Foods	SALWA B TALEB, Agt	1011 S 5TH ST	Class A Malt & Class A Liquor License		2/9/2026, 6:00 PM	1
72	THE LAST ONE LLC	CATRINA CAFE	Rosa Marquez, Agt	606 & 610 S 5TH ST	Class B Tavern License		2/11/2026, 6:00 PM	1

73	RADBAT LLC	Odd Duck	ROSS M BACHHUBER, Agt	939 S 2nd ST	Class B Tavern License		2/26/2026, 6:00 PM	1
74	FREIGHT38 LLC	FREIGHT 38	ADAM L SMITH, Agt	838 S 1ST ST	Class B Tavern License	80	3/2/2026, 6:00 PM	1
75	ABSOLUTE SYNERGY HOSPITALITY, LLC	TOAST MILWAUKEE	Joseph A Sanchez, Agt	231 S 2ND ST	Class B Tavern License		3/2/2026, 6:00 PM	1
76	CIELITO LINDO, LLC	CIELITO LINDO	LORENZO R LOPEZ, Agt	733-39 S 2ND ST	Class B Tavern License	198	3/3/2026, 6:00 PM	1
77	La Dama, LLC	La Dama	Emmanuel Corona Melendez, Agt	839 S 2ND ST	Class B Tavern License		3/8/2026, 7:00 PM	1
78	NORTHERN LIGHTS PHOTO STUDIO AND EVENTS LLC	NORTHERN LIGHTS PHOTO STUDIO AND EVENTS	Anthony J Ralston, Agt	106 W SEEBOTH ST 103 & 103A	Class B Tavern License		3/19/2026, 7:00 PM	1
79	Saz's Catering, INC	The National Block -The George and Mad Cap Lounge	Stephanie L Sazama-Schneck, Agt	429 W NATIONAL AV	Class B Tavern License		4/4/2026, 7:00 PM	1
80	Saz's Catering, Inc.	Saz's Hospitality Group	Stephanie L Sazama-Schneck, Agt	201 W Walker ST	Class B Tavern License		4/4/2026, 7:00 PM	1
81	Saz's Catering Inc	South Second: A Saz's Hospitality Group Property	Stephanie L Sazama-Schneck, Agt	838 S 2nd ST	Class B Tavern License	240	4/4/2026, 7:00 PM	1

Establishments within a 0.5 miles radius centered on area of interest.





Monday, May 05, 2025



# Notice of Public Hearing

Blank Notice

---

HALSTEAD, Sarah J, Agent  
MobCraft Beer at 505 S 5TH St

Full Service Retail Permit Approval Process Application, Public Entertainment Premises, Food Dealer and Sidewalk Dining Licenses Application Requesting Instrumental Musicians, Disc Jockey, Bands, Poetry Readings, Patron Contests, Dancing by Performers, Trivia, Musical Bingo and Beer Festivals

**Tuesday, May 13, 2025 at 8:45 AM**

To whom it may concern:

The above application has been made by the above named applicant(s). This requires approval from the Licenses Committee and the Common Council of the City of Milwaukee. The hearing before the Licenses Committee will take place on 5/13/2025 at 8:45 AM in Room 301-B, Third Floor, City Hall. This is a public hearing. Those wishing to view the proceeding are able to do so via the City Channel – Channel 25 on Spectrum Cable – or on the Internet at <http://city.milwaukee.gov/citychannel>. Those wishing to provide oral testimony via internet are asked to contact the staff assistant, Yadira Melendez at (414) 286-2775 or [stasst5@milwaukee.gov](mailto:stasst5@milwaukee.gov) for necessary information. Please make such requests no later than one business day prior to the start of the meeting. You are not required to attend the hearing, but please see the information below if you would like to provide testimony. Once the Licenses Committee makes its recommendation, this recommendation is forwarded to the full Common Council for approval at its next regularly scheduled hearing.

---

## Important details for those wishing to provide information for the Licenses Committee to consider when making its recommendation:

1. The license application is scheduled to be heard at the above time. Due to other hearings running longer than scheduled, you may have to wait some time to provide your testimony.
2. You must appear in person and testify as to matters that you have personally experienced or seen. (You cannot provide testimony for your neighbor, parent or anyone else; this is considered hearsay and cannot be considered by the committee.)
3. No letters or petitions can be accepted by the committee (unless the person who wrote the letter or the persons who signed the petition are present at the committee hearing and willing to testify).
4. Persons opposed to the license application are given the opportunity to testify first; supporters may testify after the opponents have finished.
5. When you are called to testify, you will be sworn in and asked to give your name, and address. (If your first and/or last names are uncommon please spell them.)
6. You may then provide testimony.
  - a. Include only information relating to the above license application.
  - b. Include only information you have personally witnessed or seen.
  - c. Provide concise and relevant information detailing how this business has affected or may affect the peaceful enjoyment of your neighborhood.
  - d. If by the time you have the opportunity to testify, the information you wish to share has already been provided to the committee, you may state that you agree with the previous testimony. Redundant or repetitive testimony will not assist the committee in making its recommendation.
7. After giving your testimony, the members of the Licenses Committee and the licensee may ask questions regarding the testimony you have given or other factors relating to the license application.
8. Business Competition is not a valid basis for denial or non-renewal of a license.

**Please Note: If you have submitted an objection to the above application your objection cannot be considered by the committee unless you personally testify at the hearing.**

OCCUPANT	MAIL ADDRESS	CITY STATE ZIP
CURRENT OCCUPANT	516 S 6TH ST	MILWAUKEE, WI 53204-1521
CURRENT OCCUPANT	522 S 6TH ST# 11	MILWAUKEE, WI 53204-1521
CURRENT OCCUPANT	522 S 6TH ST# 12	MILWAUKEE, WI 53204-1521
CURRENT OCCUPANT	522 S 6TH ST# 13	MILWAUKEE, WI 53204-1521
CURRENT OCCUPANT	522 S 6TH ST# 14	MILWAUKEE, WI 53204-1521
CURRENT OCCUPANT	522 S 6TH ST# 15	MILWAUKEE, WI 53204-1521
CURRENT OCCUPANT	522 S 6TH ST# 16	MILWAUKEE, WI 53204-1521
CURRENT OCCUPANT	522 S 6TH ST# 21	MILWAUKEE, WI 53204-1521
CURRENT OCCUPANT	522 S 6TH ST# 22	MILWAUKEE, WI 53204-1521
CURRENT OCCUPANT	522 S 6TH ST# 23	MILWAUKEE, WI 53204-1521
CURRENT OCCUPANT	522 S 6TH ST# 24	MILWAUKEE, WI 53204-1521
CURRENT OCCUPANT	522 S 6TH ST# 25	MILWAUKEE, WI 53204-1521
CURRENT OCCUPANT	522 S 6TH ST# 26	MILWAUKEE, WI 53204-1521
CURRENT OCCUPANT	522 W BRUCE ST	MILWAUKEE, WI 53204-1528
CURRENT OCCUPANT	522A W BRUCE ST	MILWAUKEE, WI 53204-1528
CURRENT OCCUPANT	525 W VIRGINIA ST	MILWAUKEE, WI 53204-1536
CURRENT OCCUPANT	525 W VIRGINIA ST# A	MILWAUKEE, WI 53204-1536
CURRENT OCCUPANT	528 W BRUCE ST	MILWAUKEE, WI 53204-1528
CURRENT OCCUPANT	531 W VIRGINIA ST	MILWAUKEE, WI 53204-1536
CURRENT OCCUPANT	531 W VIRGINIA ST# A	MILWAUKEE, WI 53204-1536
CURRENT OCCUPANT	531 W VIRGINIA ST# B	MILWAUKEE, WI 53204-1536
CURRENT OCCUPANT	605 W VIRGINIA ST# 203	MILWAUKEE, WI 53204-1581
CURRENT OCCUPANT	607 W VIRGINIA ST# 101	MILWAUKEE, WI 53204-1538
CURRENT OCCUPANT	609 W VIRGINIA ST# 102	MILWAUKEE, WI 53204-1682
CURRENT OCCUPANT	609 W VIRGINIA ST# 201	MILWAUKEE, WI 53204-1682
CURRENT OCCUPANT	609 W VIRGINIA ST# 202	MILWAUKEE, WI 53204-1682

Blank Notice

Total Records: 26

Radius 250 feet and Center of the Circle: 505 S 5th St



# APPLICATION AMENDMENT

Office of the City Clerk License Division

200 E. Wells Street, Room 105, Milwaukee, WI 53202 (414) 286-2238

Date: 28 Mar 2025

To the License Division of the City of Milwaukee:

I, Sarah Halstead representing REMS LLC, wish to amend my answer(s) on the application for a  
(full legal name)

Sidewalk Dining license at 505 S. 5th Street, Milwaukee, WI 53204  
(type of license) (premises address, if applicable)

by adding or amending the following information (complete only those sections being amended):

1. Answer to Question(s) # \_\_\_\_\_ should be: \_\_\_\_\_
2. Agent should be (full legal name): \_\_\_\_\_ Also complete 3, 4, 5 & 6
3. Date of birth should be: \_\_\_\_\_
4. Home address should be (include city/state/zip): \_\_\_\_\_  
\_\_\_\_\_
5. Phone number should be (include area code): \_\_\_\_\_
6. Driver's License Number/State ID Number should be: \_\_\_\_\_
7. Corporation/LLC name should be (full legal name): \_\_\_\_\_
8. Business name should be: \_\_\_\_\_
9. Premises address should be (include city/state/zip): \_\_\_\_\_  
\_\_\_\_\_
10. Business phone number should be (include area code): \_\_\_\_\_
11. Mailing address should be (include city/state/zip): \_\_\_\_\_  
\_\_\_\_\_
12. Email address should be: \_\_\_\_\_
13. Recycling/Salvaging/Towing: Location where vehicle will be parked should be (include city/state/zip): \_\_\_\_\_  
\_\_\_\_\_
14. Class B Tavern: Age Distinction should be: \_\_\_\_\_
15. Other: Updating the Sidewalk Dining Map to reflect bike racks and better table positioning on the 5th Street side.

(Check with the License Division before submitting "Other" amendments using this form.)

Signature of Licensee (Individual, Partner, or Agent of Corp/LLC)

Office Use Only: Application #: 378275 Date: 3-31-25 Initials: AC To LC: \_\_\_\_\_  
LC Email: ☐MPD ☐NS ☐HD Initials: \_\_\_\_\_



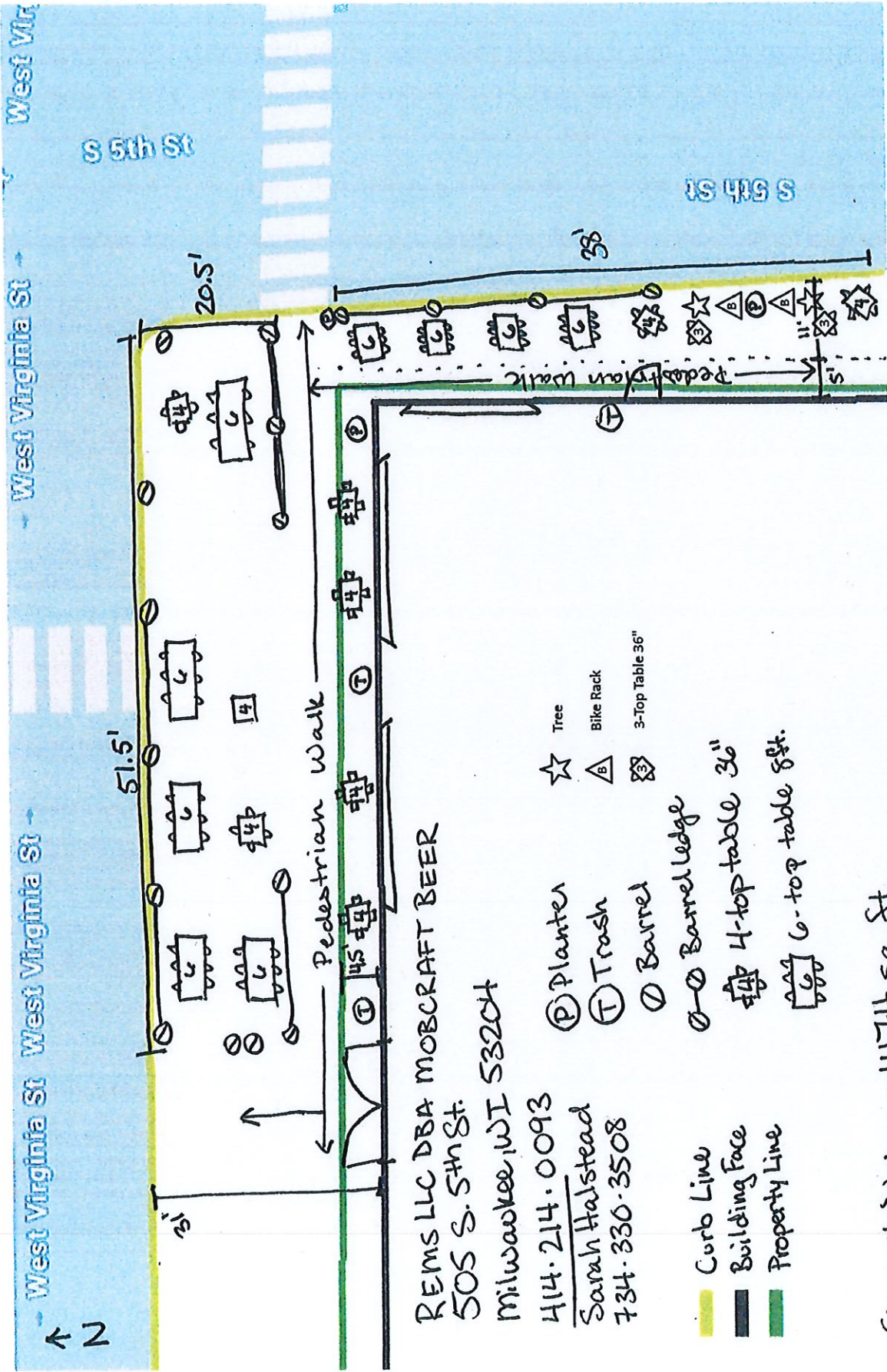

Sidewalk Dining = 1474 sq. ft.

28 MAR 2025









## BUSINESS LICENSE PLAN OF OPERATION

ccl-busplan 5/12/2020

Office of the City Clerk License Division  
200 E. Wells St. Room 105, Milwaukee, WI 53202  
(414) 286-2238 www.milwaukee.gov/license e-mail address: [license@milwaukee.gov](mailto:license@milwaukee.gov)

### 1. Type of Business

Applying for: ☐ Extended Hours (12AM to 5AM) - If a food establishment, check all that apply: ☐ Delivery ☐ Drive Thru ☐ Dining Room  
☐ Self Service Laundry ☐ Massage Establishment ☐ Filling Station  
☒ Other (supplemental application for specific license also required)

Provide a detailed description of the type of business you plan on operating: Brewpub serving assorted beverages and a selection of food from the on-site kitchen.

Do you have any experience operating this type of business? ☐ No ☒ Yes If yes, explain: I was the Director of Finance and HR at MobCraft from Feb 2019 through Mar 2023.

### 2. Business Operations

- a. Proposed Opening Date: 22 Apr 2025
- b. Is this premise under construction? ☒ No ☐ Yes If yes, list estimated completion date: \_\_\_\_\_
- c. Is this a franchise? ☒ No ☐ Yes
- d. Is this premises currently licensed? ☐ No ☒ Yes If yes, list type of license: Public entertainment, Sidewalk Dining, Food Dealer
- e. Is the current licensee operating? ☒ No ☐ Yes If no, list date closed: 30 Nov 2024
- f. Do you have future plans for other businesses, licenses or permits at this location? ☒ No ☐ Yes  
If yes, explain: \_\_\_\_\_
- g. Have you previously held an Extended Hours License in Milwaukee? ☒ No ☐ Yes  
If yes, list address(es): \_\_\_\_\_
- h. Are other businesses operating in the same building? ☒ No ☐ Yes If yes, describe: \_\_\_\_\_

### 3. Litter & Noise

- a. How are grounds kept clean? ☒ Sweep ☐ Pressure Wash ☒ Pick Up Litter ☐ Other: \_\_\_\_\_
- b. How often will grounds be cleaned? ☐ Daily ☐ Weekly ☒ As Needed ☐ Monthly ☐ Other: \_\_\_\_\_
- c. Grounds cleaned by: ☐ Licensee ☒ Building Owner ☒ Employees ☒ Hired Maintenance ☐ Other: \_\_\_\_\_
- d. How are noise issues prevented and/or addressed? ☐ Security ☒ Manager approaches customer(s) ☒ Call Police  
☒ Signs Posted ☐ Other: \_\_\_\_\_
- e. Will a sound amplification system be used? ☐ No ☒ Yes If yes, describe: Plan to use existing sound system at the facility

### 4. Smoking & Sanitation

- a. Are there designated outdoor smoking areas? ☒ No ☐ Yes If yes, describe: \_\_\_\_\_
- b. Number of Garbage Cans: Inside: 2 Locations: Near main double doors, between pedestrian and garage door (east wall)  
Outside: 2 Locations: Spaced out along north side of building in Sidewalk Dining Area
- c. Is a crowd control barrier used? ☒ No ☐ Yes If yes, describe: \_\_\_\_\_
- d. How many restrooms are on the premises? 3 - Mens, Womens, Family
- e. Name of solid waste contractor: ☐ Advanced Disposal ☐ Waste Management ☒ Other: Eagle Disposal

## 5. Security

- a. Are there onsite parking spaces? ☒ No ☐ Yes If yes, how many? \_\_\_\_\_ and describe the parking security plan: \_\_\_\_\_
- b. Is there a loading zone? ☒ No ☐ Yes If yes, describe the loading area security plan: \_\_\_\_\_
- c. Will you have licensed security on premise? ☒ No ☐ Yes If yes, how many? \_\_\_\_\_ and answer the following:  
What are their responsibilities? \_\_\_\_\_  
Describe equipment used \_\_\_\_\_  
List their License Number (s) \_\_\_\_\_
- d. Will there be security cameras? ☐ No ☒ Yes If yes, how many? 4 and list locations: \_\_\_\_\_  
Facing employee pedestrian door (SE area), Center of bar, North end of bar, Brewery (SW corner)
- e. Will searches/identification checks be done upon entry? ☒ No ☐ Yes If yes, describe \_\_\_\_\_

## 6. Percentage of Sales (must total 100%)

Alcohol <u>74</u> %	Food <u>26</u> % Cigarettes, Electronic Vape Devices, <u>0</u> % Tobacco Products	Secondhand Merchandise <u>0</u> %	Precious Metals & Gems <u>0</u> %
Entertainment <u>0</u> %			
Pawnbroker Activity <u>0</u> %	Salvaged Materials <u>0</u> % (such as scrap metal)	Personal Services (such as tattoo, body piercing, salon, tailor, tanning, etc.) <u>0</u> %	Other <u>0</u> % Describe: _____

## 7. Businesses/Licenses on the Premises (check all that apply):

### Type 1

- ☐ Full Service Restaurant ☐ Cafe/Coffee Shop ☐ Deli or Fast Food Restaurant ☐ Private/Fraternal/Veterans Club
- ☐ Night Club ☒ Tavern ☐ Cocktail Lounge ☐ Teen Club
- ☐ Banquet Hall ☐ Sports Facility ☐ Bowling Alley
- ☐ Hotel/Motel: Number of Floors: \_\_\_\_\_ Number of Rooms: \_\_\_\_\_  
☐ Rooming House: Number of Floors: \_\_\_\_\_ Number of Rooms: \_\_\_\_\_

### Type 2

- ☐ Liquor Store ☐ Corner Store ☐ Supermarket ☐ Convenience Store
- ☐ Gas Station ☐ Amusement/Phonograph Distributor ☐ Recycling, Salvage or Towing
- ☐ Used Car Dealer ☐ Personal Service Establishment  
(such as tattoo business, hair salon, tailor, etc.) ☐ Recording Studio

What other licenses/permits will you hold at this location? (check all that apply)

- ☐ Occupancy Permit ☐ Cigarette, Tobacco, Electronic Vape Products ☐ Gas Station ☐ Extended Hours ☐ Class "B" Tavern ☐ Weights & Measures
- ☐ Secondhand Dealer ☐ Precious Metal & Gem ☐ Other: \_\_\_\_\_

## 8. Legal Capacity (only if a Type 1 premises in #7 above)

Capacity \_\_\_\_\_ (Call the Milwaukee Development Center at 414-286-8211 if you have questions.)



## 9. Premises Description

a. Identify all area(s) of the premises that will be used in operating this business (include areas used only for storage):

☒ 1<sup>st</sup> Floor ☐ 2<sup>nd</sup> Floor ☐ Basement Storage ☐ Patio ☐ Beer Garden ☒ Sidewalk Café ☐ Deck ☐ Rooftop

☒ Other: Describe: Mezzanine

b. Describe Location: ☐ Major Thoroughfare ☒ Secondary Street ☐ Other: \_\_\_\_\_

c. Nearest Major Cross Street: Coth and Virginia

d. Describe Building: ☒ Free Standing Building ☐ Strip Mall ☐ Other: \_\_\_\_\_

e. Describe Premises Structure: ☐ Single Story ☒ Multi-Story - # of Stories 2 ☐ Other: \_\_\_\_\_

f. Describe Surrounding Area: ☐ Commercial ☐ Residential ☐ Industrial ☒ Other: Mix of residential and retail (Walker's Point)

g. Building Owner Name: 5th Ward Partners - Richard D'Aloia Phone Number: 414-788-1764

Building Owner Address: 12908 NW Shoreland Drive, Mequon, WI 53097

## 10. Hours of Operation & Customers

Will customers be entering the premises? ☐ No ☒ Yes

Day of the Week	Proposed Hours of Operation:		Estimated Number of Customers expected each day	Potential Age Range of Customers	Class B Tavern Applicant Only: Age Restriction (If none, write 'None')
	Open Time (include a.m. or p.m.)	Close Time (include a.m. or p.m.)			
Sunday	10:00 a.m.	12:00 a.m.	100	All	
Monday	10:00 a.m.	12:00 a.m.	50	All	
Tuesday	10:00 a.m.	12:00 a.m.	100	All	
Wednesday	10:00 a.m.	12:00 a.m.	80	All	
Thursday	10:00 a.m.	12:00 a.m.	125	All	
Friday	10:00 a.m.	12:00 a.m.	160	All	
Saturday	10:00 a.m.	12:00 a.m.	200	All	

An Extended Hours Establishment License is required for any convenience store, filling station, personal service establishment (such as tattoo, body piercing, salon, tailor, tanning, etc.), recording studio or restaurant which is open between the hours of 12:00 a.m. and 5:00 a.m.

Alcohol Establishments Class A: 8:00 am to 9:00 pm Sunday thru Saturday  
Permitted Hours of Operation: Class B: 6:00 am to 2:00 am Sunday thru Thursday, 6:00 am to 2:30 am Friday & Saturday

Entertainment Outdoor Closing Hours: 10:00pm Sunday-Thursday; 12:00am Friday & Saturday; unless a different time, either earlier or later, is established by the Common Council in its approval of the licensee's plan of operation.

## 11. Signature(s)

SA/AA  
Signature of Sole Proprietor, Partner, or 20% or more Shareholder  
(If there are no 20% or more shareholders,  
Corporate Officer-print name/title and sign)

mind Worn  
Signature of additional partner or 20% or more shareholder

See Application Information for a complete list of all required application forms.





# ALCOHOL BEVERAGE & PUBLIC ENTERTAINMENT PREMISES SUPPLEMENTAL APPLICATION

Office of the City Clerk License Division  
200 E. Wells St. Room 105, Milwaukee, WI 53202  
(414) 286-2238 e-mail address: license@milwaukee.gov [www.milwaukee.gov/license](http://www.milwaukee.gov/license)

Legal Entity Name: REMS LLC (DBA MobCraft Beer)

Premise Address: 505 S. 5th Street, Milwaukee, WI 53204

## Proximity of Premises to Church, School, Daycare Center or Hospital

Is the building within 300 feet of any church, school, daycare center or hospital? ☒ No ☐ Yes

## "Service Bar Only" Designation

If applying for Class B or C license, are you applying for "Service Bar Only"? ☐ No ☐ Yes

Service Bar Only means customers cannot sit at the bar. Alcohol is served to employees who serve patrons seated at tables. No stools, chairs or other articles of furniture shall be placed at the service bar for patrons to sit upon.

## Business Information

a) Are you taking out this application for anyone that may not be eligible for a license? ☒ No ☐ Yes

If yes, list their name and address: \_\_\_\_\_

b) Will the agent, a partner or the individual licensee be conducting the day-to-day operations of the business? ☐ No ☒ Yes

If no, list the name and address of the person(s) who will: \_\_\_\_\_

Class B Applicants: If the agent, a partner or the individual licensee will not be conducting the day-to-day operations of the business, the person(s) listed above must obtain a Class B Managers license.

c) Does anyone else have money invested or any other interest in this business? ☒ No ☐ Yes

If yes, explain: \_\_\_\_\_

d) Have you made an agreement with anyone to repay any loan or any other payments based upon income from the business?

☐ No ☒ Yes If yes, list name and address: National Exchange Bank and Trust - 130 South Main St., PO Box 988,  
Fond du Lac, WI 54936-0988

## Property Information (New & Transfer Applicants Only)

a) Do you own or lease the building? ☐ Own ☒ Lease

b) Who owns the fixtures (for example, coolers, etc.)? REMS LLC

c) Are you purchasing the stock and/or fixtures? ☐ No ☒ Yes If yes, amount paid \$160,000

d) Total amount paid for business \$160,000

e) Total amount paid for goodwill of the business \$0

Goodwill comprises the reputation and customer relationships of an existing business. If the price you pay for the business exceeds the fair market value of all of the rest of the assets of the business, the excess may be considered goodwill.

f) Have you made arrangements with the seller for payment of personal property taxes? ☒ No ☐ Yes

## Lease Information (New & Transfer Applicants who are leasing the premises only)

a) Date lease begins 20 Mar 2025 Ends 31 Mar 2030

b) Monthly rental \$11,000

c) Do you have an option to renew the lease? ☐ No ☒ Yes

d) Does your lease allow for assignment to another party without the consent of the owner? ☒ No ☐ Yes

e) For what length of time have you been guaranteed occupancy (number of years)? 5

### Lease Information (Continued)

- f) In addition to paying the monthly rental, will you have to pay anything additional to the owner of the building to guarantee performance of the lease? ☐ No ☒ Yes If yes, explain Reimburse Landlord for Real Estate Taxes and Insurance
- g) Does the present owner or occupant object to the granting of your license? ☒ No ☐ Yes  
If yes, explain \_\_\_\_\_

### Change of Agent Applicants Only

Have there been any changes to the floor plan since the last application was submitted? ☒ No ☐ Yes  
If no, a new floor plan is not required. If yes, submit a new floor plan and explain the change(s):  
\_\_\_\_\_

### Signature



Signature of Sole Proprietor, Partner or 20% or More Shareholder  
(If no 20% or more Shareholder, Corporate Officer - print name/title and sign)

Note: All information contained in this application is subject to approval by the Common Council.  
Deviating from approved plan of operation will subject licensee to citations, and/or suspension or non-renewal of the license.  
Contact the License Division for information on how to request changes.

### New and transfer of premises applicants must submit the following:

- ☐ Detailed floor plan  
☐ If a restaurant, copy of the menu





## PUBLIC ENTERTAINMENT PREMISES LICENSE SUPPLEMENTAL APPLICATION

Office of the City Clerk License Division  
200 E. Wells St. Room 105, Milwaukee, WI 53202  
(414) 286-2238 [www.milwaukee.gov/license](http://www.milwaukee.gov/license) e-mail address: [license@milwaukee.gov](mailto:license@milwaukee.gov)

**PREMISES ADDRESS:** 505 S. 5th Street, Milwaukee, WI 53204

### TYPES OF ENTERTAINMENT (CHECK ALL THAT APPLY)

- |   |   |   |   |
|---|---|---|---|
| <input checked="" type="checkbox"/> Instrumental Musicians                          | <input type="checkbox"/> Battle of the Bands        | <input checked="" type="checkbox"/> Dancing by Performers               | <input type="checkbox"/> Amusement Machines<br>How many? _____                |
| <input checked="" type="checkbox"/> Bands   | <input type="checkbox"/> Comedy Acts                | <input type="checkbox"/> Adult Entertainment/<br>Strippers/Erotic Dance | <input type="checkbox"/> Concerts<br>Approx. # per year? _____                |
| <input type="checkbox"/> Bowling Alley<br>How many? _____                           | <input checked="" type="checkbox"/> Disc Jockey     | <input type="checkbox"/> Wrestling                                      | <input type="checkbox"/> Theatrical Performances<br>Approx. # per year? _____ |
| <input type="checkbox"/> Pool Tables<br>How many? _____                             | <input type="checkbox"/> Magic Shows                | <input checked="" type="checkbox"/> Patron Contests                     | <input type="checkbox"/> Jukebox  |
| <input type="checkbox"/> Motion Pictures (movies by<br>admission) - How many? _____ | <input checked="" type="checkbox"/> Poetry Readings | <input type="checkbox"/> Patrons Dancing                                | <input type="checkbox"/> Karaoke  |
| <input checked="" type="checkbox"/> Other: Trivia, Music Bingo, Beer Festivals      |   |   |   |

**Entertainment Outdoor Closing Hours:** 10:00pm Sunday-Thursday; 12:00am Friday & Saturday; unless a different time, either earlier or later, is established by the Common Council in its approval of the licensee's plan of operation.

### PROMOTERS/SOUND AMPLIFICATION

Will promoters ever be used for any of the entertainment? ☒ No ☐ Yes If Yes, Describe:

At any time will sound amplification be used? ☐ No ☒ Yes If Yes, Describe: Plan is to use existing sound system from previous MobCraft facility

### LEGAL CAPACITY OF PREMISES

(Call the Development Center at 414-286-8211 with questions.) Legal capacity determines the fee for your Public Entertainment Premises License. If you would like to request the license be approved with a lower capacity than that listed above, indicate the lower capacity here: \_\_\_\_\_. If approved, this lower capacity will print on your license and override the capacity listed on your Occupancy Permit.

### ACKNOWLEDGEMENT/SIGNATURE

I understand that after the license has been issued, a change to the plan of operation will require a written request to change and approval from the Common Council. I agree to inform the City Clerk within 10 days of any substantial changes in the information supplied in this application. I understand that I shall not willfully refuse to provide the services offered under this license, or add charges or require deposits not required of the general public because of race, color, sex, religion, national origin or ancestry, age, handicap, lawful source of income, marital status, sexual orientation, gender identity or expression, familial status or the fact that a person is now or has been a member of the military service, whether dressed in uniform or not; and shall not seek such information as a condition of employment, or penalize any employee or discriminate in the selection of personnel for training or promotion on the basis of such information.

I have knowledge of the City Ordinances currently regulating public entertainment, and understand that the license may be subject to suspension, non-renewal or revocation, if I violate any rule, law or regulation of the city of Milwaukee and State of Wisconsin.

\_\_\_\_\_  
Signature of Sole Proprietor, Partner or 20% or More Shareholder  
(If no 20% or more Shareholder, Corporate Officer - print name/title and sign)

### Office Use Only:

Initials: \_\_\_\_\_ Filed: \_\_\_\_\_ App: \_\_\_\_\_

Only PEP? ☐ No ☐ Yes If Yes, ☐ Queue to MPD and ☐ Email Mgrs/Team Lead (must be heard w/in 60 days)



**FOOD DEALER LICENSE PLAN OF OPERATION**

OFFICE OF THE CITY CLERK, LICENSE DIVISION  
CITY HALL, 200 E. WELLS ST, ROOM 105, MILWAUKEE, WI 53202  
(414) 286-2238 • [license@milwaukee.gov](mailto:license@milwaukee.gov) • [www.milwaukee.gov/license](http://www.milwaukee.gov/license)

Legal Entity Name: REMS LLC (DBA MobCraft Beer)

Premises Address: 505 S. 5th Street, Milwaukee, WI 53204

**SECTION 1 TYPE OF BUSINESS**

What will be the majority of your food sales? (check one)

☒ Restaurant Items (meals):

MEALS include, but are not limited to, chicken, ribs, sandwiches, roasted corn, baked potatoes, hot dogs, brats, tacos, nachos w/ cheese and meat, French fries, cooked or deep fried vegetables/fruit, cooked cheese curds, corn dogs, egg rolls, salads.

☐ Retail Items (snacks and beverages):

RETAIL items include, but are not limited to, ice cream/soft serve, lemonade, snow cones, coffee, espresso, cappuccino, tea, fruit juice, smoothies, candy, dispensed soda, fruit cups, bakery, cookies, kettle corn, cotton candy, funnel cakes, fritters, tortilla chips w/ cheese.

Will it be a convenience store? ☐ Yes ☐ No

A convenience store contains less than 7,500 square feet of retail space and has, as its primary business, the sale of basic food items and in addition, sells household products or is a filling station that sells basic food items and household products.

☐ Bed & Breakfast

☐ Micro Market

All Applicants: Submit a menu or a list of food items that will be sold.

Will any wholesale business be done? ☒ No ☐ Yes If yes, what percentage of food sales will be wholesale?

☐ Less than 25%

☐ 25% or More AND:

☐ Restaurant items (meals) will be sold – Complete this application and also contact DATCP.

☐ NO restaurant items (meals) will be sold - Do NOT complete this application. Contact DATCP only.

**SECTION 2 FOOD PROCESSING**

Will any food processing be done? ☐ No ☒ Yes

Processing is defined as assembling, grinding, cutting, mixing, baking, coating, stuffing, packing, bottling, grilling, canning, extracting, fermenting, distilling, pickling, freezing, drying, smoking, or packaging.

**SECTION 3 FOOD REQUIRING TEMPERATURE CONTROL**

Will any food that requires temperature control be sold? ☐ No ☒ Yes

(includes dairy products such as milk, cheese, and ice cream, fish, shellfish, meat, poultry)

If yes, list the types of food items: Cheese, milk, yogurt, sauces, meat, poultry, pizza crust



**SECTION 4 DETAILS OF OPERATION**

- Will you have seating on site for dining? ☐ No ☒ Yes
- Will you be doing any catering? ☒ No ☐ Yes
- Will you be doing any delivery? ☒ No ☐ Yes
- Will you have outdoor activities? ☐ No ☒ Yes - Check all that apply: ☐ Bar ☐ Cooking/Grilling ☒ Dining
- Will you have a drive thru window? ☒ No ☐ Yes - Are hours different from inside? ☐ No ☐ Yes  
If Yes, provide drive thru hours: \_\_\_\_\_
- Will scales or barcode scanners be used? ☒ No ☐ Yes - You must also apply for a Weights & Measures License.

**SECTION 5 ADDITIONAL SITES**

Where will food be prepared and/or sold?

- ☒ At a single site ☐ At multiple sites: How many? \_\_\_\_\_ (for example, a hotel with several dining rooms or bars)
- If multiple sites, attach a Food Dealer Additional Site Addendum (ccl-foodadd) for each additional site.

**SECTION 6 CONSTRUCTION OR CHANGES**

Are you planning any construction, remodeling or equipment changes?

- ☒ No If No, SKIP to Section 7
- ☐ Yes If Yes, check all that apply: ☐ New construction of a building ☐ Renovation or remodeling  
☐ Construction changes to existing building ☐ Equipment changes only

Provide a brief description of the changes: \_\_\_\_\_

Start date: \_\_\_\_\_

Name, Address &amp; Phone Number of Architect: \_\_\_\_\_

Name, Address &amp; Phone Number of Contractor: \_\_\_\_\_

**SECTION 7 ALCOHOL BEVERAGES**

Are you applying for an alcohol beverage license?

- ☐ No If No, SKIP to Section 8
- ☒ Yes If YES, if your food license is approved prior to the alcohol license, when do you want the food license issued?  
☒ Immediately ☐ At the same time as the alcohol license

**SECTION 8 ACKNOWLEDGEMENTS & SIGNATURE**

You must initial each item confirming your understanding:

- SJH I understand the Health Department must conduct an inspection and advise the License Division of their approval before the license may be issued.
- SJH I understand I must obtain an occupancy permit from the Department of Neighborhood Services and an inspection may be required. Neighborhood Services must advise the License Division of their approval before the license may be issued.
- SJH I understand the district alderperson will review and either support or object to my application. If he/she objects, I may appeal and be scheduled to appear before the Licenses Committee. The Licenses Committee will then make a recommendation to the Common Council. The Common Council must grant the license before it may be issued.
- SJH I understand proof of payment for all license fees must be on file in the License Division before the license may be issued and the license must be issued and posted in my establishment prior to opening for business.
- SJH I will not operate my food business until the license has been issued and posted in the establishment.

Signature of Sole Proprietor, Partner, or 20% Shareholder: \_\_\_\_\_

Signature of Additional Partner: \_\_\_\_\_



## Sidewalk Dining Facility Supplemental Application

ccl-sdinfo 12/10/2024

Office of the City Clerk License Division

200 E. Wells St. Room 105, Milwaukee, WI 53202

(414) 286-2238 [www.milwaukee.gov/license](http://www.milwaukee.gov/license) e-mail address: [license@milwaukee.gov](mailto:license@milwaukee.gov)

Business Name: REMS LLC (DBA MobCraft Beer)	Aldermanic District # 12
Premises Address: 505 S. 5th Street, Milwaukee, WI 53204	
<b>Business Operations</b>	
Check one: <input checked="" type="checkbox"/> I/we are also applying for Food/Alcohol license(s) at this time. <input type="checkbox"/> I/we currently hold Food/Alcohol license(s) AND .... <input type="checkbox"/> confirm that the Business Plan of Operation on file which was previously submitted with the Food and/or Alcohol application has not changed, except for the addition of this sidewalk dining facility. <input type="checkbox"/> have included a new Business Plan of Operation reflecting requested changes.	
Sidewalk Dining Facility will operate from: Start Date: 22 Apr 2025 to End Date: N/A - Continuous	
Will any food preparation be done outdoors? <input checked="" type="checkbox"/> No <input type="checkbox"/> Yes If yes, describe: _____	
Will any sidewalk dining facility improvements be physically attached to public structures? <input checked="" type="checkbox"/> No <input type="checkbox"/> Yes If yes, describe: _____	
<b>Property Owner</b>	
Check one: <input type="checkbox"/> Applicant owns the property <input checked="" type="checkbox"/> Property owner's information/signature provided below (REQUIRED): Name: Richard V. D'Aloia Phone #: 414-788-1764 Address: 12908 NW Shoreland Drive, Mequon, WI 53097 Property Owner's Signature:	
<b>Signature(s)</b>	
Signature of Sole Proprietor, Partner, or 20% or more Shareholder (If there are no 20% or more shareholders, Corporate Officer-print name/title and sign)	Signature of additional partner or 20% or more shareholder

### Office Use Only:

Initials \_\_\_\_\_ Filed \_\_\_\_\_ App # \_\_\_\_\_

Processing LS: Queue to: ☐ HD ☐ DNS ☐ CC Email To: ☐ DPW ☐ Primary LS

Also: ☐ holds ☐ is applying for: ☐ Food ☐ Alcohol ☐ Perm Ext

CITY OF MILWAUKEE  
LICENSE DIVISION  
2025 MAR 20 PM 1:55



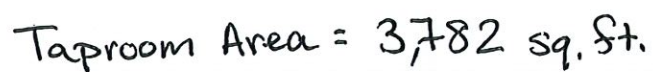



VIRGINIA STREET

5TH STREET



1. All walls, doors, windows, etc. shall be shown in their existing location and condition unless otherwise noted.  
2. All new walls, doors, windows, etc. shall be shown in their proposed location and condition.  
3. All existing walls, doors, windows, etc. shall be shown in their existing location and condition.  
4. All new walls, doors, windows, etc. shall be shown in their proposed location and condition.

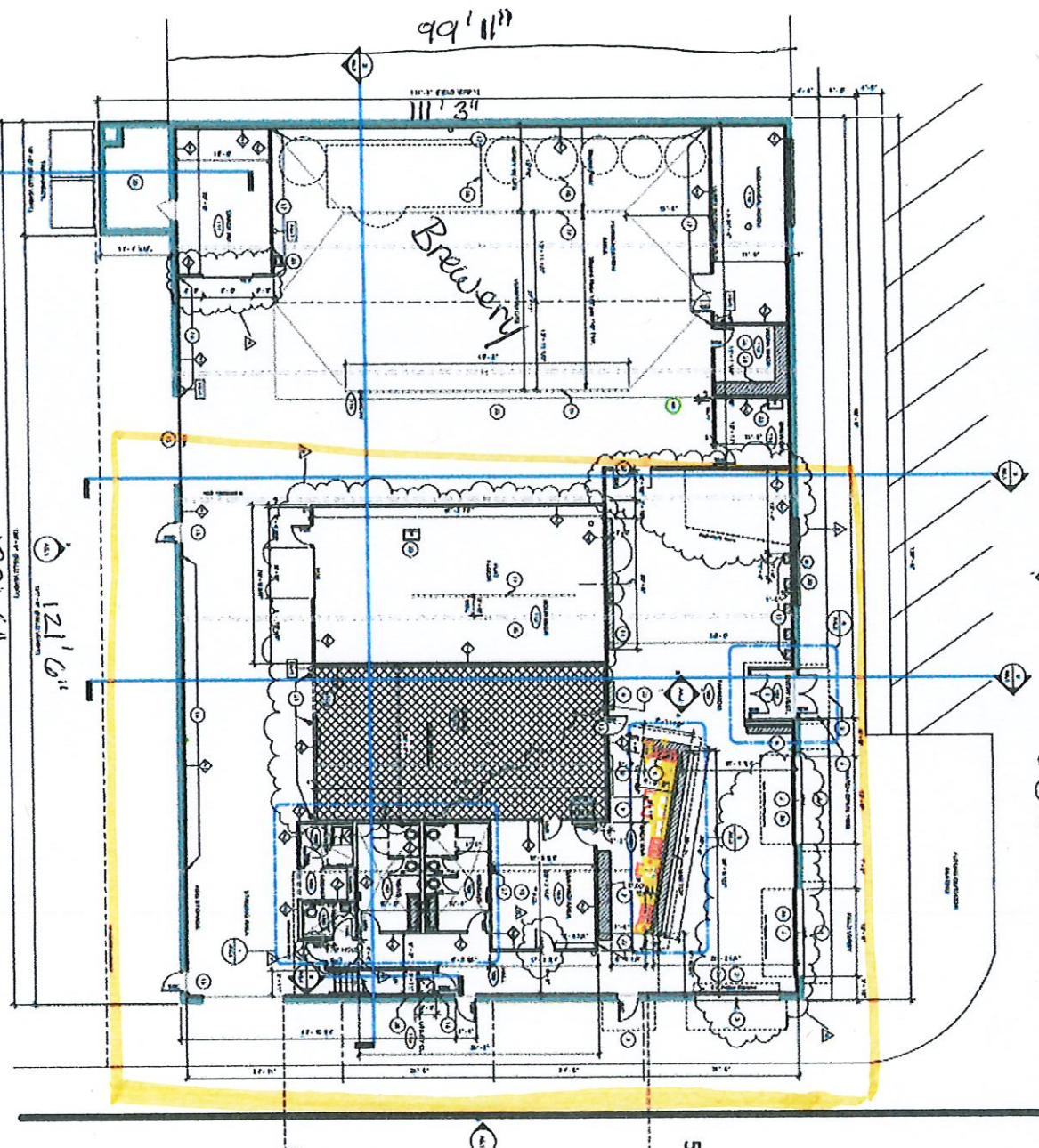

1 FIRST FLOOR NEW PLAN

Entire Facility = 14,100 sq. ft

REMS LLC  
DBA MobCraft Beer  
505 S. 5th Street  
Milwaukee, WI 53204  
Agent:  
Sarah Halstead  
414-214-0093  
20 Mar 2025

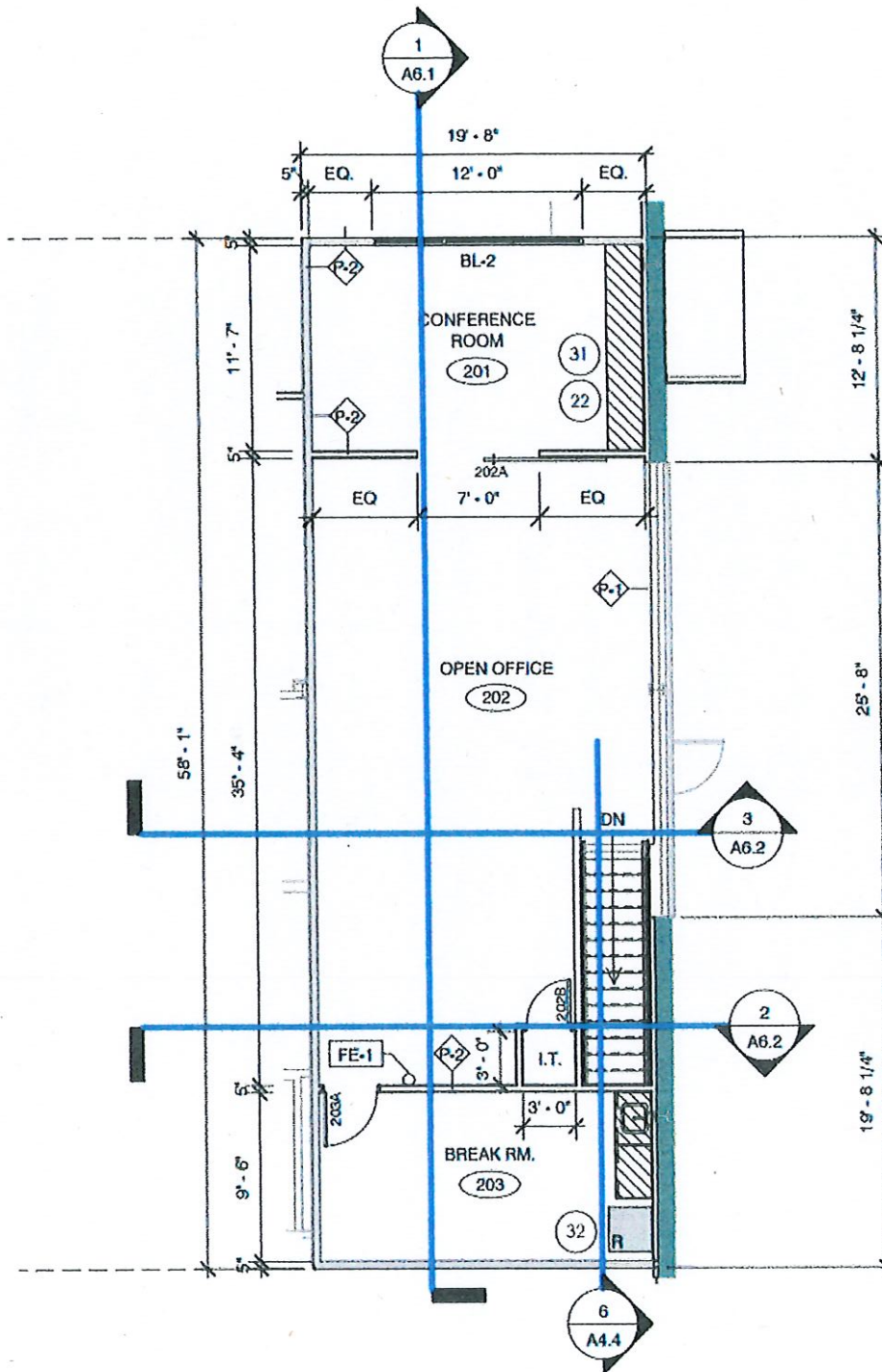

REMS LLC  
DBA MobCrest Beer  
505 S. 5th St  
Milwaukee, WI 53201

Agent:  
Sarah Halstead  
414-214-0093

2

MEZZANINE

20 MAR 2025



← N

West Virginia St West Virginia St

West Virginia St

West Vir

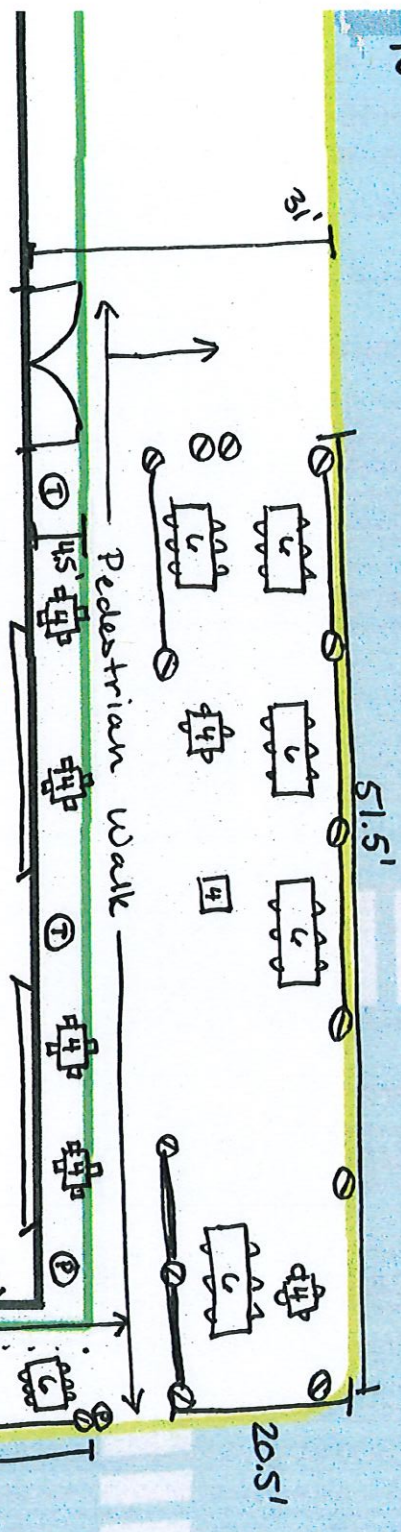

REMS LLC DBA MOBICRAFT BEER

505 S. 5th St.

Milwaukee WI 53204

414.214.0093

Sarah Halstead

734.330.3508

- Curb Line
- Building Face
- Property Line

- Ⓟ Planter
- Ⓣ Trash
- Ⓛ Barrel
- Ⓛ Barrel ledge
- Ⓛ 4-top table 36"
- Ⓛ 6-top table 8ft.

Sidewalk Dividing = 1474 sq. ft.

20 MAR 2025

# MobCraft Food Menu

## Appetizers

- Giant Soft Pretzel by Milwaukee Pretzel Company
- Small Soft Pretzel by Milwaukee Pretzel Company
- Dessert Pretzel
- Cheesy Garlic Bread
- Hummus & Veggies
- Spinach & Artichoke Dip
- Buffalo Chicken Dip

## Sandwiches

\*All sandwiches served with a bag of chips

\*Vegan mozzarella available

- Arugula "BLT" Sandwich
- BBQ Chicken Sandwich
- Beer Cheese Mushroom Melt Sandwich
- Greek Chicken Pita Sandwich
- Pesto Mozzarella Sandwich

## Pizzas

\* 12"x8" Pinsa flatbread

\* Gluten-free crust available

\* Vegan mozzarella available

- Build Your Own Pizza
- Cheese
- Margherita
- Sausage
- Pepperoni
- Sausage & Pepperoni
- Sausage, Mushroom, and Onion
- The Shroom
- Milwaukee Pickl-O
- Party Fowl
- Supreme
- The Whitewater
- Mob Boss
- BBQ Chicken
- The Golden PMP
- Kid's Pizza

REMS LLC  
DBA MobCraft Beer