

April 17, 2008

Milwaukee City Clerk
200 East Wells Street, Room 205
Milwaukee, WI 53202

RE: James Geracie
C.I. File No: 08-S-117

CITY OF MILWAUKEE
2008 APR 21 PM 1:01
RONALD D. LEONHART
CITY CLERK

To Whom It May Concern:

I am in receipt of your letter dated March 19th I am enclosing a copy of the envelope postmarked April 8th.

I am appealing this decision of my claim within 21 days of receipt of the letter and am requesting a hearing. Please let me know of the date of the hearing via letter and telephone, as the time difference between the date of this letter and my receipt of this letter was over 30 days. My office phone and voice mail is 262-901-0825.

Thank you for your prompt attention to this. I look forward to hearing from you soon

Best regards,

Jim Geracie
c/o Realty Executives
13005 W. Bluemound Road
Brookfield, WI 53005

JPG:jck

Enclosure

CITY OF MILWAUKEE
2008 APR 21 PM 3:30
OFFICE OF
CITY ATTORNEY

CITY OF MILWAUKEE

2008 FEB 20 AM 11:54

February 18, 2008

RONALD D. LEONHARDT
CITY CLERK

City Clerk
ATTN: CLAIMS
200 East Wells Street Room 205
Milwaukee, WI 53202-3567

CITY OF MILWAUKEE
CITY ATTORNEY

FEB 20 PM 3:32

To Whom It May Concern:

RE: Claim #1258524

My car had sustained significant damage on December 27, 2007, at about 10:45 p.m. I was traveling west bound on Capital Drive, in the left lane, while crossing Menomonee River Parkway bridge between Grandtosa Blvds. I hit a major pot hole, in excess of 4 x 3 feet, which immediately immobilized my car destroying 2 rims. Please see attached pictures. Because the 2 rims that were damaged were no longer available, I had to replace all the wheels on the car.

The following is an itemized list of expenses incurred from this incident:

Ray's Towing, Inc.	\$101.78
Taxi Fare	15.00
Repairs (International Autos)	517.35
Tire Rack (wheels)	<u>734.44</u>
Total	\$1368.57

Thank you for handling this matter.

Sincerely,

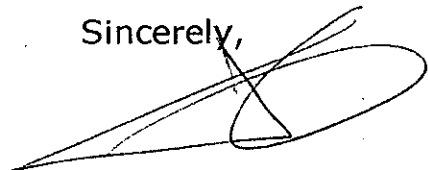

James Geracie
Realty Executives
13005 West Bluemound Road
Brookfield, Wisconsin 53005
Phone: 262-901-0825

Claim # 1258524

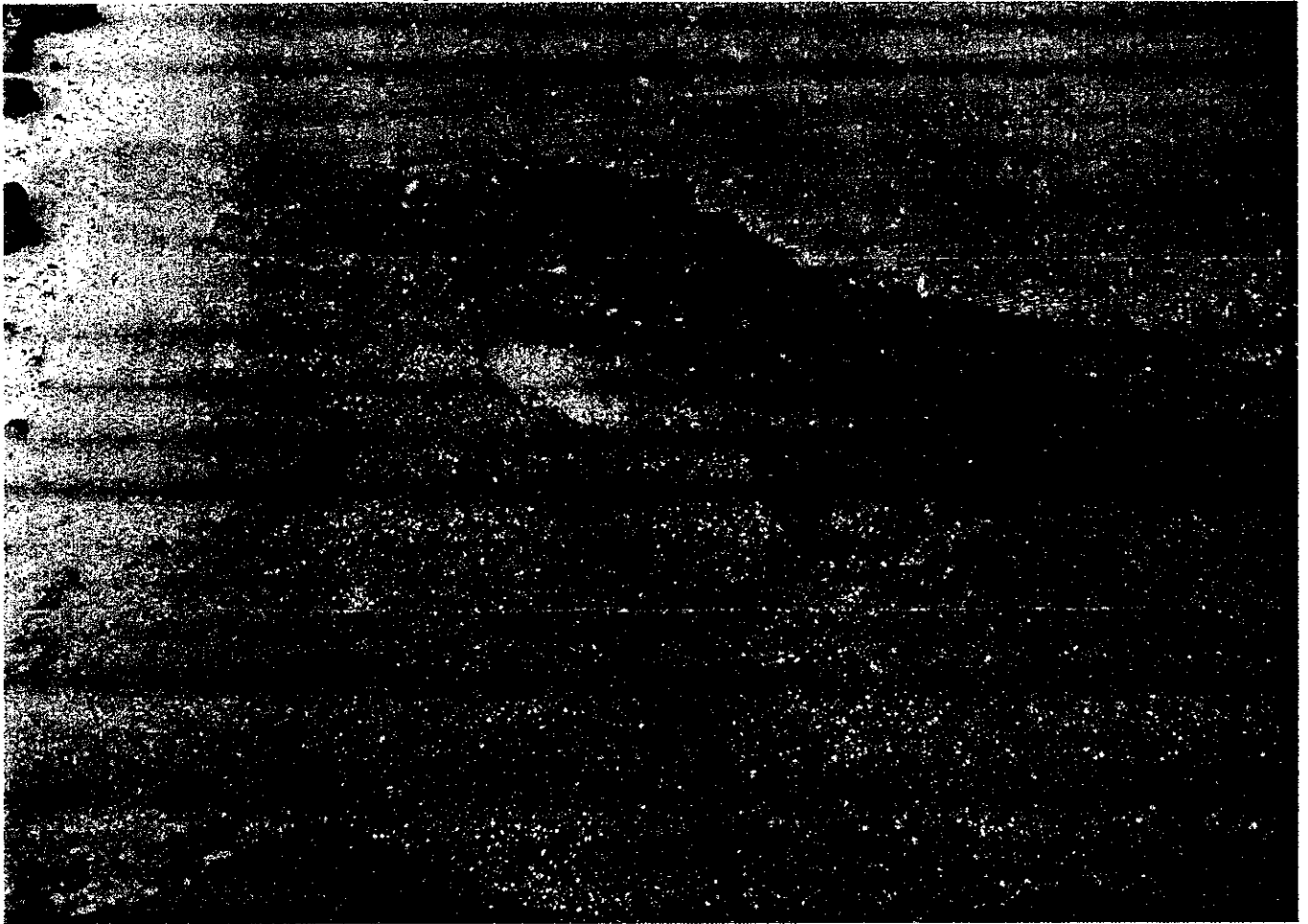

INVOICE

No 543381



TOWING, Inc.

PHONE: 414-481-4600
833 W. WATERFORD AVE. • MILWAUKEE, WISCONSIN 53221-1714
www.raystowinginc.com

WHEEL-LIFT AND
FLAT-BED SERVICE

CASH CHARGE

Towed for: Tim Geraci E

Date: 12/28/07

Address: _____
PO. # _____
RO. # _____

TRUCK NUMBER 54
DRIVER NAME SR
TOW FRONT
REAR

FLAT-BED WHEEL-LIFT TOW DOLLY TRUCK CAR MAKE BMW MODEL 550 YEAR 08

Service Location: 10774 Capital Dr. 4147 2010 2612 1087
06109 093342

List Cost Net Cost

Miles to Veh. 17 Miles Towed: 8

Towed To: International Autos ATA: _____

Reason For Service: _____ Advance Chgs. Paid: Fuel 5/c

12 57

Key Loc. _____ Owner's Name Tim Geraci E

TAX 5 40

Bill Loc. _____ Called In By BMW ASSIST

TOTAL 101 78

Veh. Drop Area _____ Veh. Color BLACK License # WJ982-LSP

Veh. ID # WBAWA 5-35 48C748755 Mileage 4,000

Received By [Signature]

Not responsible for damage done to automobiles or trucks while being towed unless negligence can be proven.

DATE 12-28-07
FROM 10676 W. Capital
TO 14380 W. Woodlawn
FARE \$15.00 TIME 12:25 AM CAB NO. 34
SIGNATURE (X) [Signature]

292

UNIT# 280036

C25563

329203

JAMES P GERACIE
14380 WOODMOUNT DR
BROOKFIELD, WI 53005-2391
HOME: 262-783-7112 BJS: 262-896-6700

ACCOUNTING
DUPLICATE 1
PAGE 1



INTERNATIONAL AUTOS
3400 S.108th Street
Milwaukee, WI 53227
Phone: (414) 543-3000
Fax: (414) 543-2804

SERVICE ADVISOR: 66 PAUL M SCHMIDT

COLOR	YEAR	MAKE/MODEL	VIN	LICENSE	MILEAGE IN/OUT	TAG
BLACK-668	08	BMW 550I	WBANW53548CT48755		4292/4292	T255

DEL. DATE	PROD. DATE	WARR. EXP.	PROMISED	PO NO.	PAYMENT	INV. DATE
19MAY07	IS01APR07	18MAY2011	17:00 28DEC07		107.00 CASH	08JAN08

R.O. OPENED: DATE OFFERED BACK: OPTIONS: STK: 280036 DLR: IA ENG: E60/N52T TRN: AUTO
1) FULL MAINT=5/18/11 50K

08:37 28DEC07 10:44 08JAN08

LINE	OPCODE	TECH	TYPE	A/HRS	S/HRS	COST	SALE	COMP	LIST	NET	TOTAL
A CLIENT STATES WHILE DRIVING HIT A POT HOLE AND NOW THE LEFT SIDE WHEELS ARE RUBBING AGAINST CALIPER											
SWAP SWITCH SNOW TIRES/WHEELS WITH SUMMER TIRES/WHEELS.											
	15	CM		3.57	1.00		49.50			49.50	49.50
	2	36-11-1-096-449	VALVE								
		GREEN				391.6	0	19.58	19.58	391.6	
FWA PERFORM FOUR WHEEL/CHASSIS ALIGNMENT											
	15	CM		01.00	2.00		139.95			139.95	139.95
009 ADDITIONAL TIME FOR ACTIVE STEERING ALIGNMENT											
	15	CM		01.00	0.30		96.30			96.30	96.30
MBT4 MOUNT & BALANCE 4 NEW TIRES											
	15	CM		01.00	3.00		165.00			165.00	165.00
VERSION 1 (EMP# 15, 02JAN08 13:24): BENT RIMS ON LEFT SIDE 1.00 TO SWAP SUMMER TIRES 2.90 ALIGNMENT INSTALLED SUMMER TIRES PERFORMED ALIGNMENT CAR HAS ACTIVE STEERING .90 FOR ACTIVE STEERING											
VERSION 2 (EMP# 15, 07JAN08 12:59): 4292 BENT RIMS ON LEFT SIDE 3.00 TO REPLACE RIMS 1.00 TO SWAP SUMMER TIRES 2.90 ALIGNMENT INSTALLED SUMMER TIRES PERFORMED ALIGNMENT CAR HAS ACTIVE STEERING .90 FOR ACTIVE STEERING											
B. MULTI-POINT INSPECTION PER ATTACHED FORM											
INSP MULTI-POINT INSPECTION PER ATTACHED FORM											
	15	CM		01.00	0.00		01.00			01.00	01.00
VERSION 1 (EMP# 15, 02JAN08 13:25): 4292											
VEHICLE WAS TOWED FROM HEDDING YOUR VEHICLE MAY STILL QUALIFY FOR A SERVICE CONTRACT BASED ON THE AGE AND MILES ON YOUR VEHICLE. DON'T WAIT! CONTACT ONE OF OUR BUSINESS MANAGERS TODAY!											
BOTH LEFT SIDE TIRES FLAT AND RIMS SCRAPING AGAINST CALIPERS. LEFT SIDE RIMS BENT BEYOND REPAIR											
COVERAGE BASED ON 50,000 MILES OR LESS											
HAVE AN EXCELLENT DAY!!!											

 <p>INTERNATIONAL AUTOS</p> <p>SERVICE AND PARTS DEPARTMENT HOURS 7:30 AM - 7:30 PM MONDAY - FRIDAY NO VEHICLES WILL BE RELEASED AFTER SERVICE HOURS WE ACCEPT MASTER CARD - VISA - AMERICAN EXPRESS</p>	<p>Motor vehicle repair practices are regulated by chapter ATCP 131, Wis. Adm. Code, administered by the Bureau of Consumer Protection, Wisconsin Dept. of Agriculture, Trade and Consumer Protection, P.O. Box 8911, Madison, Wisconsin 53708-8911.</p>	<p>STATEMENT OF DISCLAIMER The factory warranty constitutes all of the warranty with respect to the sale of this item/lease. The Seller hereby expressly disclaims all warranties, either express or implied, including any implied warranty of merchantability or fitness for a particular purpose. Seller neither assumes nor authorizes any other person to assume for it any liability in connection with the sale of this item/lease.</p>	<table border="1"> <thead> <tr> <th>DESCRIPTION</th> <th>TOTAL</th> </tr> </thead> <tbody> <tr> <td>LABOR AMOUNT</td> <td>450.75</td> </tr> <tr> <td>PARTS AMOUNT</td> <td>39.16</td> </tr> <tr> <td>GAS, OIL, LUBE</td> <td>0.00</td> </tr> <tr> <td>SUBLET AMOUNT</td> <td>0.00</td> </tr> <tr> <td>MISC CHARGES</td> <td>0.00</td> </tr> <tr> <td>TOTAL CHARGES</td> <td>489.91</td> </tr> <tr> <td>LESS INSURANCE</td> <td>0.00</td> </tr> <tr> <td>SALES TAX</td> <td>27.44</td> </tr> <tr> <td>PLEASE PAY THIS AMOUNT</td> <td>517.35</td> </tr> </tbody> </table>	DESCRIPTION	TOTAL	LABOR AMOUNT	450.75	PARTS AMOUNT	39.16	GAS, OIL, LUBE	0.00	SUBLET AMOUNT	0.00	MISC CHARGES	0.00	TOTAL CHARGES	489.91	LESS INSURANCE	0.00	SALES TAX	27.44	PLEASE PAY THIS AMOUNT	517.35
	DESCRIPTION	TOTAL																					
LABOR AMOUNT	450.75																						
PARTS AMOUNT	39.16																						
GAS, OIL, LUBE	0.00																						
SUBLET AMOUNT	0.00																						
MISC CHARGES	0.00																						
TOTAL CHARGES	489.91																						
LESS INSURANCE	0.00																						
SALES TAX	27.44																						
PLEASE PAY THIS AMOUNT	517.35																						
CUSTOMER SIGNATURE																							



HOME UPGRADE GARAGE PRODUCTS GIFT CERTIFICATES SHOPPING TOOLS

Order Tracking

- Account Options
- [Account Overview](#)
- [My Wish List](#)
- [My Vehicles](#)
- [My Addresses](#)
- [My Subscriptions](#)
- [Order Tracking](#)**

ORDER TRACKING

Your Order Information

TRACK MY ORDER

Please note that tracking information may not be available immediately.

Order No: 5336915 Vehicle: 2008 BMW 550I SEDAN SPORT PACKAGE
 Date: December 28, 2007
 Order Status: SHIPPED Customer: 888-541-1777 EXT. 360
 Note: Service: custsvc@tirerack.com
 Order Availability: In Stock Sales Contact: SPENCER-EXT. 690
 Date Shipped: December 28, 2007 SPENCER@TIRERACK.COM
 Ship Via: FEDEX ECONOMY 2 DAY DEL Bill To: GERACIE, JAMES
 Packages: 2 14380 WOODMOUNT DR
 Warehouse: GEORGIA BROOKFIELD, WI 53005
 Ship To: GERACIE, JAMES
 ZINGSHEIM, ROBERT
 13005 W BLUEMOUND RD
 BROOKFIELD, WI
 530088000

TRACK MY ORDER

Please note that tracking information may not be available immediately.

Item Description	Availability	Qty.	Price Each	Item Total
17X8 Silver Painted Rial Salerno	IN STOCK	4	\$129.00	\$516.00
REQUIRED ACCESSORIES				
REQUIRED CENTERING RING	IN STOCK	4	N/C	N/C
REQUIRED LUGBOLT FOR VEHICLE	IN STOCK	20	N/C	N/C
TIRE PRESSURE SENSOR	IN STOCK	4	\$38.00	\$152.00
REQUIRED VALVE	IN STOCK	4	\$8.00	\$32.00

Post-it® Fax Note	7671	Date	# of pages
To	From		
Co./Dept.	Co.		
Phone #	Phone #		
Fax #	262 901 0975		

Item(s) Total: \$700.00
 Sales Tax: \$0.00
 Excise Tax: \$0.00
 State Waste Tire Fund Fee: \$0.00
 Shipping: \$34.44

Order Total: \$734.44

BACK