



CITY OF MILWAUKEE
OFFICE OF THE CITY CLERK

Thursday, June 30, 2016

COMMITTEE MEETING NOTICE

AD 12

Rodolfo Alvarez-Lopez

1970 S 16th St

Milwaukee, WI 53204

You are requested to attend a hearing which is to be held in Room 301-B, Third Floor, City Hall on:

Tuesday, July 12, 2016 at 09:30 AM

Regarding: Your Food Peddler - Pushed, Pedaled or  (Restaurant) Renewal Application for "La Michoacana" at 1117 W Lincoln Av.

There is a possibility that your application may be denied for one or more of the following reasons: The recommendation of the committee regarding the application shall be based on evidence presented at the hearing. Per MCO 85-4-4, unless otherwise specified in the code, probative evidence concerning non-renewal, suspension or revocation may include evidence of the following: failure of the applicant to meet municipal qualifications, pending charges against or the conviction of any felony, misdemeanor, municipal offense or other offense, the circumstances of which substantially relate to the circumstances of the particular licensed or permitted activity, by the applicant or by any employee or other agent of the applicant. If the activities of the applicant involve a licensed premises, whether the premises tends to facilitate a public or private nuisance or has been the source of congregations of persons which have resulted in any of the following: disturbance of the peace; illegal drug activity; public drunkenness; drinking in public; harassment of passers-by; gambling; prostitution; sale of stolen goods; public urination; theft; assaults; battery; acts of vandalism including graffiti, excessive littering, loitering, illegal parking, loud noise at times when the licensed premise is open for business; traffic violations; curfew violations; lewd conduct; display of materials harmful to minors, pursuant to s. 106-9.6; or any other factor which reasonably relates to the public health, safety and welfare, or failure to comply with the approved plan of operation. See attached police report or correspondence.

Notice for applicants with warrants or unpaid fines:

Proof of warrant satisfaction or payment of fines must be submitted at the hearing on the above date and time. Failure to comply with this requirement may result in a delay of the granting/denial of your application.

Failure to appear at this meeting may result in the denial of your license. Individual applicants must appear only in person or by an attorney. Corporate or Limited Liability applicants must appear only by the agent designated on the application or by an attorney. Partnership applicants must appear by a partner listed on the application or by an attorney. If you wish to do so and at your own expense, you may be accompanied by an attorney of your choosing to represent you at this hearing.

You will be given an opportunity to speak on behalf of the application and to respond and challenge any charges or reasons given for the denial. No petitions can be accepted by the committee, unless the people who signed the petition are present at the committee hearing and willing to testify. You may present witnesses under oath and you may also confront and cross-examine opposing witnesses under oath. If you have difficulty with the English language, you should bring an interpreter with you, at your expense, so that you can answer questions and participate in your hearing.

You may examine the application file at this office during regular business hours prior to the hearing date. Inquiries regarding this matter may be directed to the person whose signature appears below.

Limited parking for persons attending meetings in City Hall is available at reduced rates (5 hour limit) at the Milwaukee Center on the southwest corner of East Kilbourn and North Water Street. Parking tickets must be validated in the first floor information booth in City Hall.

PLEASE NOTE: Upon reasonable notice, efforts will be made to accommodate the needs of disabled individuals through sign language interpreters or other auxiliary aids. For additional information or to request this service, contact the Council Services Division ADA Coordinator at (414) 286-2998, Fax - (414) 286-3456, TDD - (414) 286-2025.

JIM OWCZARSKI, CITY CLERK

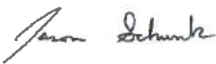
BY: 

Jason Schunk
License Division Manager

If you have questions regarding this notice, please contact the License Division at (414) 286-2238.

200 E. Wells Street, Room 105, City Hall, Milwaukee, WI 53202. www.milwaukee.gov/license
Phone: (414) 286-2238 Fax: (414) 286-3057 Email Address: License@milwaukee.gov

Cooney, James

From: Celella, Jessica
Sent: Tuesday, May 31, 2016 9:26 AM
To: Cooney, James
Cc: Schunk, Jason
Subject: FW: Next Door - 1117 W. Lincoln Avenue

Please add as objection

From: Schunk, Jason
Sent: Tuesday, May 31, 2016 9:25 AM
To: Celella, Jessica
Subject: Fwd: Next Door - 1117 W. Lincoln Avenue

Sent from my iPhone

Begin forwarded message:

From: Jose Perez <aldermanperez@gmail.com>
Date: May 31, 2016 at 8:44:11 AM CDT
To: Maribel Murillo <Maribel.Murillo@milwaukee.gov>, Jason Schunk <LICMGR@milwaukee.gov>
Subject: Fwd: Next Door - 1117 W. Lincoln Avenue
Reply-To: aldermanperez@gmail.com

----- Forwarded message -----

From:
Date: May 31, 2016 7:47 AM
Subject: Next Door - 1117 W. Lincoln Avenue
To: "Jose Perez" <aldermanperez@gmail.com>
Cc:

Hello,

Just wanted to forward another picture of the garbage of the garbage this morning. My parents are in town and took it.

Sorry to bother you with this

Thank you,

REDACTED RECORD

This important certification allows our manufacturing firm to play a critical role in a company's diversity supplier initiative.

1111 W 1e

414 672 6000

414 672 6000

AS107505

----- Forwarded Message -----
From: Mauricio and Sheila A. <msarenzon@yahoo.com>
To: ido hats@sbcglobal.net
Sent: Tuesday, May 31, 2016 7:35 AM





Thursday, June 30, 2016



Notice of Public Hearing

ALVAREZ-LOPEZ, Rodolfo
La Michoacana at 1117 W Lincoln Av
Food Peddler - Pushed, Pedaled or Pulled (Restaurant) Renewal Application

Tuesday, July 12, 2016 at 9:30 AM

To whom it may concern:

The above application has been made by the above named applicant(s). This requires approval from the Licenses Committee and the Common Council of the City of Milwaukee. The hearing before the Licenses Committee will take place on 7/12/2016 at 9:30 AM, in Room 301-B, Third Floor, City Hall. If you wish, you may provide testimony at the hearing regarding the request; see below for further information. You are not required to attend the hearing. Once the Licenses Committee makes its recommendation, this recommendation is forwarded to the full Common Council for approval at its next regularly scheduled hearing. Please review the information below and if you have further questions regarding this process, please contact the License Division at (414) 286-2238.

Important details for those wishing to provide information for the Licenses Committee to consider when making its recommendation:

1. The license application is scheduled to be heard at the above time. Due to other hearings running longer than scheduled, you may have to wait some time to provide your testimony.
2. You must appear in person and testify as to matters that you have personally experienced or seen. (You cannot provide testimony for your neighbor, parent or anyone else; this is considered hearsay and cannot be considered by the committee.)
3. No letters or petitions can be accepted by the committee (unless the person who wrote the letter or the persons who signed the petition are present at the committee hearing and willing to testify).
4. Persons opposed to the license application are given the opportunity to testify first; supporters may testify after the opponents have finished.
5. When you are called to testify, you will be sworn in and asked to give your name, and address. (If your first and/or last names are uncommon please spell them.)
6. You may then provide testimony.
 - a. Include only information relating to the above license application.
 - b. Include only information you have personally witnessed or seen.
 - c. Provide concise and relevant information detailing how this business has affected or may affect the peaceful enjoyment of your neighborhood.
 - d. If by the time you have the opportunity to testify, the information you wish to share has already been provided to the committee, you may state that you agree with the previous testimony. Redundant or repetitive testimony will not assist the committee in making its recommendation.
7. After giving your testimony, the members of the Licenses Committee and the licensee may ask questions regarding the testimony you have given or other factors relating to the license application.
8. Business Competition is not a valid basis for denial or non-renewal of a license.
Please Note: If you have submitted an objection to the above application your objection cannot be considered by the committee unless you personally testify at the hearing.

OCCUPANT	MAIL ADDRESS	CITY AND ZIP CODE
CURRENT OCCUPANT	2328 S 11TH ST	MILWAUKEE, WI 53215-3105
CURRENT OCCUPANT	2255 S 11TH ST	MILWAUKEE, WI 53215-2709
CURRENT OCCUPANT	1114 W LINCOLN AVE	MILWAUKEE, WI 53215-3103
CURRENT OCCUPANT	2337 S 12TH ST	MILWAUKEE, WI 53215-3108
CURRENT OCCUPANT	2336A S 12TH ST	MILWAUKEE, WI 53215-3109
CURRENT OCCUPANT	2337 S 11TH ST	MILWAUKEE, WI 53215-3104
CURRENT OCCUPANT	2325A S 11TH ST	MILWAUKEE, WI 53215-3104
CURRENT OCCUPANT	2320A S 12TH ST	MILWAUKEE, WI 53215-3109
CURRENT OCCUPANT	2324 S 11TH ST	MILWAUKEE, WI 53215-3105
CURRENT OCCUPANT	2320 S 11TH ST	MILWAUKEE, WI 53215-3105
CURRENT OCCUPANT	2306 S 11TH ST B	MILWAUKEE, WI 53215-3105
CURRENT OCCUPANT	2306 S 11TH ST A	MILWAUKEE, WI 53215-3105
CURRENT OCCUPANT	1210 W LINCOLN AVE	MILWAUKEE, WI 53215-3125
CURRENT OCCUPANT	2270 S 12TH ST	MILWAUKEE, WI 53215-2712
CURRENT OCCUPANT	1126A W LINCOLN AVE	MILWAUKEE, WI 53215-3103
CURRENT OCCUPANT	2337A S 12TH ST	MILWAUKEE, WI 53215-3108
CURRENT OCCUPANT	2321A S 12TH ST	MILWAUKEE, WI 53215-3108
CURRENT OCCUPANT	1201 W LINCOLN AVE B	MILWAUKEE, WI 53215-3124
CURRENT OCCUPANT	2344 S 12TH ST	MILWAUKEE, WI 53215-3109
CURRENT OCCUPANT	2345A S 11TH ST	MILWAUKEE, WI 53215-3104
CURRENT OCCUPANT	1025 W LINCOLN AVE 2	MILWAUKEE, WI 53215-3262
CURRENT OCCUPANT	2271 S 11TH ST	MILWAUKEE, WI 53215-2709
CURRENT OCCUPANT	1206 W LINCOLN AVE 1	MILWAUKEE, WI 53215-3125
CURRENT OCCUPANT	1206 W LINCOLN AVE 2	MILWAUKEE, WI 53215-3125
CURRENT OCCUPANT	1206 W LINCOLN AVE 6	MILWAUKEE, WI 53215-3125
CURRENT OCCUPANT	1128 W LINCOLN AVE	MILWAUKEE, WI 53215-3103
CURRENT OCCUPANT	2259A S 11TH ST	MILWAUKEE, WI 53215-2709
CURRENT OCCUPANT	2259 S 11TH ST	MILWAUKEE, WI 53215-2709
CURRENT OCCUPANT	2325 S 12TH ST	MILWAUKEE, WI 53215-3108
CURRENT OCCUPANT	2325B S 11TH ST	MILWAUKEE, WI 53215-3104
CURRENT OCCUPANT	2345 S 12TH ST	MILWAUKEE, WI 53215-3108
CURRENT OCCUPANT	2340 S 12TH ST	MILWAUKEE, WI 53215-3109
CURRENT OCCUPANT	2336 S 11TH ST	MILWAUKEE, WI 53215-3105
CURRENT OCCUPANT	1206 W LINCOLN AVE 8	MILWAUKEE, WI 53215-3125
CURRENT OCCUPANT	2258 S 12TH ST	MILWAUKEE, WI 53215-2712
CURRENT OCCUPANT	1108 W LINCOLN AVE	MILWAUKEE, WI 53215-3103
CURRENT OCCUPANT	2341 S 11TH ST	MILWAUKEE, WI 53215-3104
CURRENT OCCUPANT	2333A S 11TH ST	MILWAUKEE, WI 53215-3104
CURRENT OCCUPANT	2329A S 12TH ST	MILWAUKEE, WI 53215-3108
CURRENT OCCUPANT	2321A S 11TH ST	MILWAUKEE, WI 53215-3104
CURRENT OCCUPANT	2321 S 11TH ST	MILWAUKEE, WI 53215-3104
CURRENT OCCUPANT	2306 S 11TH ST	MILWAUKEE, WI 53215-3105
CURRENT OCCUPANT	1206 W LINCOLN AVE 3	MILWAUKEE, WI 53215-3125
CURRENT OCCUPANT	1206 W LINCOLN AVE 9	MILWAUKEE, WI 53215-3125
CURRENT OCCUPANT	1206 W LINCOLN AVE 7	MILWAUKEE, WI 53215-3125
CURRENT OCCUPANT	2256 S 12TH ST	MILWAUKEE, WI 53215-2712
CURRENT OCCUPANT	2336 S 12TH ST	MILWAUKEE, WI 53215-3109
CURRENT OCCUPANT	2333 S 12TH ST	MILWAUKEE, WI 53215-3108
CURRENT OCCUPANT	2329 S 12TH ST	MILWAUKEE, WI 53215-3108
CURRENT OCCUPANT	2326 S 12TH ST	MILWAUKEE, WI 53215-3109
CURRENT OCCUPANT	2321 S 12TH ST	MILWAUKEE, WI 53215-3108
CURRENT OCCUPANT	2320 S 12TH ST	MILWAUKEE, WI 53215-3109
CURRENT OCCUPANT	1201 W LINCOLN AVE C	MILWAUKEE, WI 53215-3124
CURRENT OCCUPANT	2345 S 11TH ST	MILWAUKEE, WI 53215-3104
CURRENT OCCUPANT	2340 S 11TH ST	MILWAUKEE, WI 53215-3105

CURRENT OCCUPANT	2332 S 11TH ST	MILWAUKEE, WI 53215-3105
CURRENT OCCUPANT	1027 W LINCOLN AVE	MILWAUKEE, WI 53215-3201
CURRENT OCCUPANT	1025 W LINCOLN AVE 1	MILWAUKEE, WI 53215-3262
CURRENT OCCUPANT	1206 W LINCOLN AVE 5	MILWAUKEE, WI 53215-3125
CURRENT OCCUPANT	1136 W LINCOLN AVE	MILWAUKEE, WI 53215-3103
CURRENT OCCUPANT	1130 W LINCOLN AVE	MILWAUKEE, WI 53215-3103
CURRENT OCCUPANT	1103 W LINCOLN AVE	MILWAUKEE, WI 53215-3102
CURRENT OCCUPANT	2332A S 12TH ST	MILWAUKEE, WI 53215-3109
CURRENT OCCUPANT	2329 S 11TH ST	MILWAUKEE, WI 53215-3104
CURRENT OCCUPANT	2324 S 12TH ST	MILWAUKEE, WI 53215-3109
CURRENT OCCUPANT	2325C S 11TH ST	MILWAUKEE, WI 53215-3104
CURRENT OCCUPANT	2345A S 12TH ST	MILWAUKEE, WI 53215-3108
CURRENT OCCUPANT	2340 S 12TH ST A	MILWAUKEE, WI 53215-3109
CURRENT OCCUPANT	2324A S 11TH ST	MILWAUKEE, WI 53215-3105
CURRENT OCCUPANT	2320A S 11TH ST	MILWAUKEE, WI 53215-3105
CURRENT OCCUPANT	1206 W LINCOLN AVE 4	MILWAUKEE, WI 53215-3125
CURRENT OCCUPANT	2329A S 11TH ST	MILWAUKEE, WI 53215-3104
CURRENT OCCUPANT	2325 S 11TH ST	MILWAUKEE, WI 53215-3104
CURRENT OCCUPANT	1201 W LINCOLN AVE A	MILWAUKEE, WI 53215-3124
CURRENT OCCUPANT	2344 S 12TH ST A	MILWAUKEE, WI 53215-3109
CURRENT OCCUPANT	2341A S 12TH ST	MILWAUKEE, WI 53215-3108
CURRENT OCCUPANT	2340 S 12TH ST B	MILWAUKEE, WI 53215-3109
CURRENT OCCUPANT	2254 S 12TH ST	MILWAUKEE, WI 53215-2712
CURRENT OCCUPANT	1132A W LINCOLN AVE	MILWAUKEE, WI 53215-3103
CURRENT OCCUPANT	2341A S 11TH ST	MILWAUKEE, WI 53215-3104
CURRENT OCCUPANT	2332 S 12TH ST	MILWAUKEE, WI 53215-3109
CURRENT OCCUPANT	2333 S 11TH ST	MILWAUKEE, WI 53215-3104
CURRENT OCCUPANT	2349 S 11TH ST	MILWAUKEE, WI 53215-3104
CURRENT OCCUPANT	2341 S 12TH ST	MILWAUKEE, WI 53215-3108

Total Records: 85

Radius: 250.0 feet and Center of Circle: 1117 W Lincoln AV



FOOD PEDDLER LICENSE SUPPLEMENTAL RENEWAL APPLICATION

Office of the City Clerk License Division
 200 E. Wells St. Room 105, Milwaukee, WI 53202
 (414) 286-2238 license@milwaukee.gov www.milwaukee.gov/license

Rodolfo Alvarez-Lopez
 La Michoacana
 1970 S 16TH ST
 Milwaukee WI 53204

Current License Expiration Date: 7/26/2016
Application Due Date 5/5/2016
 \$75 Late Fee Begins 5/6/2016

RENEWAL FEE: \$252.08
 FPPREST 531

Aligned to Expire with your: Food Dealer on: 6/30/2017

MOBILE LICENSE

Do you operate in municipalities outside of Milwaukee? No Yes If yes, do not renew this license. You must obtain a state mobile license.
 However, if you have a base kitchen in the City of Milwaukee, the Food Dealer (base) license is still required.

CART / VEHICLE *If this has changed, do not file this renewal application. A new application is required.*

Pushed, Pedaled, Pulled or Carried
 Motorized Make: _____ Model: _____
 If any of this information is missing, please provide VIN #: _____ License Plate #: _____

LITTER & NOISE

Are there any changes to your Litter/Noise plan? NO IF NO, SKIP THIS SECTION
 YES IF YES, ANSWER QUESTIONS BELOW

Who will be operating the cart/vehicle? Licensee Employees

How will the area around the cart/vehicle be kept clean? Sweep Pick Up litter Garbage Cans Other _____

How often will the area around the cart/vehicle be checked for litter? Hourly Daily/Nightly Other _____

Who will keep the area around the cart/vehicle clean? Licensee Employees Other _____

How will noise issues be addressed/prevented? By the cart operator Police will be called Other _____

ACKNOWLEDGEMENT & SIGNATURE

The current license includes the following business operations: **Food Prep, DHS - MODERATE**

I confirm that no changes are being made to the business operations for the 2016-2017 renewal period.

Signature of Individual, Partner, Agent or 20% or More Shareholder: Rodolfo Alvarez

ALSO COMPLETE REVERSE SIDE



FOOD PEDDLER RENEWAL ITINERARY SHEET

All City of Milwaukee Food Peddlers are required to maintain and submit a current itinerary sheet detailing all vending locations along with the days and hours of operation at these locations. The itinerary must also provide a schedule for returning to the operational base or commissary for servicing the unit. If any changes are to be made regarding the itinerary on file (for example: changes to vending locations, times, or base visits), then an updated itinerary must be submitted to the City Clerk prior to enactment of the changes. Failure to maintain a current and valid itinerary with this department may result in progressive enforcement action including citation and permit suspension and/or revocation.

PEDDLER UNIT:

Itinerary Effective Date: _____

License Number: FPPREST 531

Legal Entity: La Michoacana dba La Michoacana

Premise Address: 1117 W LINCOLN AV Milwaukee WI 53215

VENDING ITINERARY

Vending Location Address	Location Type		Days at This Location (circle all that apply)	Times (include a.m. or p.m.)	
	Public Way <input type="checkbox"/>	Private Property <input type="checkbox"/>		Start	End
12 Forsyth Tramm	<input checked="" type="checkbox"/> Public Way <input type="checkbox"/> Seasonal Market	<input type="checkbox"/> Private Property <input type="checkbox"/> Event	Sun Mon Tue Wed Thu Fri Sat	4m	9m
	<input type="checkbox"/> Public Way <input type="checkbox"/> Seasonal Market	<input type="checkbox"/> Private Property <input type="checkbox"/> Event	Sun Mon Tue Wed Thu Fri Sat		
	<input type="checkbox"/> Public Way <input type="checkbox"/> Seasonal Market	<input type="checkbox"/> Private Property <input type="checkbox"/> Event	Sun Mon Tue Wed Thu Fri Sat		
	<input type="checkbox"/> Public Way <input type="checkbox"/> Seasonal Market	<input type="checkbox"/> Private Property <input type="checkbox"/> Event	Sun Mon Tue Wed Thu Fri Sat		
	<input type="checkbox"/> Public Way <input type="checkbox"/> Seasonal Market	<input type="checkbox"/> Private Property <input type="checkbox"/> Event	Sun Mon Tue Wed Thu Fri Sat		
	<input type="checkbox"/> Public Way <input type="checkbox"/> Seasonal Market	<input type="checkbox"/> Private Property <input type="checkbox"/> Event	Sun Mon Tue Wed Thu Fri Sat		
	<input type="checkbox"/> Public Way <input type="checkbox"/> Seasonal Market	<input type="checkbox"/> Private Property <input type="checkbox"/> Event	Sun Mon Tue Wed Thu Fri Sat		
	<input type="checkbox"/> Public Way <input type="checkbox"/> Seasonal Market	<input type="checkbox"/> Private Property <input type="checkbox"/> Event	Sun Mon Tue Wed Thu Fri Sat		
	<input type="checkbox"/> Public Way <input type="checkbox"/> Seasonal Market	<input type="checkbox"/> Private Property <input type="checkbox"/> Event	Sun Mon Tue Wed Thu Fri Sat		
	<input type="checkbox"/> Public Way <input type="checkbox"/> Seasonal Market	<input type="checkbox"/> Private Property <input type="checkbox"/> Event	Sun Mon Tue Wed Thu Fri Sat		
	<input type="checkbox"/> Public Way <input type="checkbox"/> Seasonal Market	<input type="checkbox"/> Private Property <input type="checkbox"/> Event	Sun Mon Tue Wed Thu Fri Sat		

OPERATIONAL BASE

Provide the start and end time (include a.m. or p.m.) for each day of the week that the peddler unit will be serviced at the operational base:

Day of the Week	Sunday	Monday	Tuesday	Wednesday	Thursday	Friday	Saturday
Start Time							
End Time							

AUTHORIZATION

Submitted by:

Rodolfo Alvarez
Signature of Individual, Partner, Agent or 20% or More Shareholder

6/27/16
Date

Keep a copy of your up to date itinerary at all times at your operational base, on the unit, and on file with the City Clerk's Office. Selling food to the public on private property may require an occupancy permit from the Department of Neighborhood Services.



**CITY OF MILWAUKEE
OFFICE OF THE CITY CLERK**

Wednesday, June 29, 2016

COMMITTEE MEETING NOTICE

AD 12

Salvador Franco, JR

1568 S 17th St

Milwaukee, WI 53204

You are requested to attend a hearing which is to be held in Room 301-B, Third Floor, City Hall on:

Tuesday, July 12, 2016 at 09:30 AM

Regarding: Your Food Dealer Restaurant and Food Peddler Renewal Applications for "Chava's Tacos" at 1117 W Lincoln Av.



There is a possibility that your application may be denied for one or more of the following reasons: The recommendation of the committee regarding the application shall be based on evidence presented at the hearing. Per MCO 85-4-4, unless otherwise specified in the code, probative evidence concerning non-renewal, suspension or revocation may include evidence of the following: failure of the applicant to meet municipal qualifications, pending charges against or the conviction of any felony, misdemeanor, municipal offense or other offense, the circumstances of which substantially relate to the circumstances of the particular licensed or permitted activity, by the applicant or by any employee or other agent of the applicant. If the activities of the applicant involve a licensed premises, whether the premises tends to facilitate a public or private nuisance or has been the source of congregations of persons which have resulted in any of the following: disturbance of the peace; illegal drug activity; public drunkenness; drinking in public; harassment of passers-by; gambling; prostitution; sale of stolen goods; public urination; theft; assaults; battery; acts of vandalism including graffiti, excessive littering, loitering, illegal parking, loud noise at times when the licensed premise is open for business; traffic violations; curfew violations; lewd conduct; display of materials harmful to minors, pursuant to s. 106-9.6; or any other factor which reasonably relates to the public health, safety and welfare, or failure to comply with the approved plan of operation. See attached police report or correspondence.

Notice for applicants with warrants or unpaid fines:

Proof of warrant satisfaction or payment of fines must be submitted at the hearing on the above date and time. Failure to comply with this requirement may result in a delay of the granting/denial of your application.

Failure to appear at this meeting may result in the denial of your license. Individual applicants must appear only in person or by an attorney. Corporate or Limited Liability applicants must appear only by the agent designated on the application or by an attorney. Partnership applicants must appear by a partner listed on the application or by an attorney. If you wish to do so and at your own expense, you may be accompanied by an attorney of your choosing to represent you at this hearing.

You will be given an opportunity to speak on behalf of the application and to respond and challenge any charges or reasons given for the denial. No petitions can be accepted by the committee, unless the people who signed the petition are present at the committee hearing and willing to testify. You may present witnesses under oath and you may also confront and cross-examine opposing witnesses under oath. If you have difficulty with the English language, you should bring an interpreter with you, at your expense, so that you can answer questions and participate in your hearing.

You may examine the application file at this office during regular business hours prior to the hearing date. Inquiries regarding this matter may be directed to the person whose signature appears below.

Limited parking for persons attending meetings in City Hall is available at reduced rates (5 hour limit) at the Milwaukee Center on the southwest corner of East Kilbourn and North Water Street. Parking tickets must be validated in the first floor information booth in City Hall.

PLEASE NOTE: Upon reasonable notice, efforts will be made to accommodate the needs of disabled individuals through sign language interpreters or other auxiliary aids. For additional information or to request this service, contact the Council Services Division ADA Coordinator at (414) 286-2998, Fax - (414) 286-3456, TDD - (414) 286-2025.

JIM OWZARSKI, CITY CLERK

BY:

**Jason Schunk
License Division Manager**

If you have questions regarding this notice, please contact the License Division at (414) 286-2238.

200 E. Wells Street, Room 105, City Hall, Milwaukee, WI 53202. www.milwaukee.gov/license
Phone: (414) 286-2238 Fax: (414) 286-3057 Email Address: License@milwaukee.gov

Cooney, James

From: Celella, Jessica
Sent: Tuesday, May 31, 2016 9:26 AM
To: Cooney, James
Cc: Schunk, Jason
Subject: FW: Next Door - 1117 W. Lincoln Avenue

Please add as objection

From: Schunk, Jason
Sent: Tuesday, May 31, 2016 9:25 AM
To: Celella, Jessica
Subject: Fwd: Next Door - 1117 W. Lincoln Avenue

Sent from my iPhone

Begin forwarded message:

From: Jose Perez <aldermanperez@gmail.com>
Date: May 31, 2016 at 8:44:11 AM CDT
To: Maribel Murillo <Maribel.Murillo@milwaukee.gov>, Jason Schunk <LICMGR@milwaukee.gov>
Subject: Fwd: Next Door - 1117 W. Lincoln Avenue
Reply-To: aldermanperez@gmail.com

----- Forwarded message -----
From: ~~Jose Perez~~
Date: May 31, 2016 7:47 AM
Subject: 1117 W. Lincoln Avenue
To: "Jose Perez" <aldermanperez@gmail.com>
Cc:

REDACTED RECORD

Hello.

Just wanted to forward another picture of the garbage of the garbage this morning. My parents are in town and took it.

Sorry to bother you with this

Thank you.

Proudly Made in the USA

This important certification allows our manufacturing firm to play a critical role in a company's diversity supplier initiative.

Wisconsin Knitwear, Inc.
1111 W. Lincoln Avenue
Milwaukee, WI 53215

414-672-5288 phone
414-672-5312 fax

ASI 97595 - PPA 134894 - UPIC WISCKNIT - SAGE 50653 - RN 93084

----- Forwarded Message -----

From: [redacted]
To: j [redacted]
Sent: Tuesday, May 31, 2016 7:35 AM





Wednesday, June 29, 2016



Notice of Public Hearing

FRANCO, JR, Salvador
Chava's Tacos at 1117 W Lincoln Av
Food Dealer Restaurant and Food Peddler Renewal Applications

Tuesday, July 12, 2016 at 9:30 AM

To whom it may concern:

The above application has been made by the above named applicant(s). This requires approval from the Licenses Committee and the Common Council of the City of Milwaukee. The hearing before the Licenses Committee will take place on 7/12/2016 at 9:30 AM, in Room 301-B, Third Floor, City Hall. If you wish, you may provide testimony at the hearing regarding the request; see below for further information. You are not required to attend the hearing. Once the Licenses Committee makes its recommendation, this recommendation is forwarded to the full Common Council for approval at its next regularly scheduled hearing. Please review the information below and if you have further questions regarding this process, please contact the License Division at (414) 286-2238.

Important details for those wishing to provide information for the Licenses Committee to consider when making its recommendation:

1. The license application is scheduled to be heard at the above time. Due to other hearings running longer than scheduled, you may have to wait some time to provide your testimony.
2. You must appear in person and testify as to matters that you have personally experienced or seen. (You cannot provide testimony for your neighbor, parent or anyone else; this is considered hearsay and cannot be considered by the committee.)
3. No letters or petitions can be accepted by the committee (unless the person who wrote the letter or the persons who signed the petition are present at the committee hearing and willing to testify).
4. Persons opposed to the license application are given the opportunity to testify first; supporters may testify after the opponents have finished.
5. When you are called to testify, you will be sworn in and asked to give your name, and address. (If your first and/or last names are uncommon please spell them.)
6. You may then provide testimony.
 - a. Include only information relating to the above license application.
 - b. Include only information you have personally witnessed or seen.
 - c. Provide concise and relevant information detailing how this business has affected or may affect the peaceful enjoyment of your neighborhood.
 - d. If by the time you have the opportunity to testify, the information you wish to share has already been provided to the committee, you may state that you agree with the previous testimony. Redundant or repetitive testimony will not assist the committee in making its recommendation.
7. After giving your testimony, the members of the Licenses Committee and the licensee may ask questions regarding the testimony you have given or other factors relating to the license application.
8. Business Competition is not a valid basis for denial or non-renewal of a license.
Please Note: If you have submitted an objection to the above application your objection cannot be considered by the committee unless you personally testify at the hearing.

OCCUPANT	MAIL ADDRESS	CITY AND ZIP CODE
CURRENT OCCUPANT	2328 S 11TH ST	MILWAUKEE, WI 53215-3105
CURRENT OCCUPANT	2255 S 11TH ST	MILWAUKEE, WI 53215-2709
CURRENT OCCUPANT	1114 W LINCOLN AVE	MILWAUKEE, WI 53215-3103
CURRENT OCCUPANT	2337 S 12TH ST	MILWAUKEE, WI 53215-3108
CURRENT OCCUPANT	2336A S 12TH ST	MILWAUKEE, WI 53215-3109
CURRENT OCCUPANT	2337 S 11TH ST	MILWAUKEE, WI 53215-3104
CURRENT OCCUPANT	2325A S 11TH ST	MILWAUKEE, WI 53215-3104
CURRENT OCCUPANT	2320A S 12TH ST	MILWAUKEE, WI 53215-3109
CURRENT OCCUPANT	2324 S 11TH ST	MILWAUKEE, WI 53215-3105
CURRENT OCCUPANT	2320 S 11TH ST	MILWAUKEE, WI 53215-3105
CURRENT OCCUPANT	2306 S 11TH ST B	MILWAUKEE, WI 53215-3105
CURRENT OCCUPANT	2306 S 11TH ST A	MILWAUKEE, WI 53215-3105
CURRENT OCCUPANT	1210 W LINCOLN AVE	MILWAUKEE, WI 53215-3125
CURRENT OCCUPANT	2270 S 12TH ST	MILWAUKEE, WI 53215-2712
CURRENT OCCUPANT	1126A W LINCOLN AVE	MILWAUKEE, WI 53215-3103
CURRENT OCCUPANT	2337A S 12TH ST	MILWAUKEE, WI 53215-3108
CURRENT OCCUPANT	2321A S 12TH ST	MILWAUKEE, WI 53215-3108
CURRENT OCCUPANT	1201 W LINCOLN AVE B	MILWAUKEE, WI 53215-3124
CURRENT OCCUPANT	2344 S 12TH ST	MILWAUKEE, WI 53215-3109
CURRENT OCCUPANT	2345A S 11TH ST	MILWAUKEE, WI 53215-3104
CURRENT OCCUPANT	1025 W LINCOLN AVE 2	MILWAUKEE, WI 53215-3262
CURRENT OCCUPANT	2271 S 11TH ST	MILWAUKEE, WI 53215-2709
CURRENT OCCUPANT	1206 W LINCOLN AVE 1	MILWAUKEE, WI 53215-3125
CURRENT OCCUPANT	1206 W LINCOLN AVE 2	MILWAUKEE, WI 53215-3125
CURRENT OCCUPANT	1206 W LINCOLN AVE 6	MILWAUKEE, WI 53215-3125
CURRENT OCCUPANT	1128 W LINCOLN AVE	MILWAUKEE, WI 53215-3103
CURRENT OCCUPANT	2259A S 11TH ST	MILWAUKEE, WI 53215-2709
CURRENT OCCUPANT	2259 S 11TH ST	MILWAUKEE, WI 53215-2709
CURRENT OCCUPANT	2325 S 12TH ST	MILWAUKEE, WI 53215-3108
CURRENT OCCUPANT	2325B S 11TH ST	MILWAUKEE, WI 53215-3104
CURRENT OCCUPANT	2345 S 12TH ST	MILWAUKEE, WI 53215-3108
CURRENT OCCUPANT	2340 S 12TH ST	MILWAUKEE, WI 53215-3109
CURRENT OCCUPANT	2336 S 11TH ST	MILWAUKEE, WI 53215-3105
CURRENT OCCUPANT	1206 W LINCOLN AVE 8	MILWAUKEE, WI 53215-3125
CURRENT OCCUPANT	2258 S 12TH ST	MILWAUKEE, WI 53215-2712
CURRENT OCCUPANT	1108 W LINCOLN AVE	MILWAUKEE, WI 53215-3103
CURRENT OCCUPANT	2341 S 11TH ST	MILWAUKEE, WI 53215-3104
CURRENT OCCUPANT	2333A S 11TH ST	MILWAUKEE, WI 53215-3104
CURRENT OCCUPANT	2329A S 12TH ST	MILWAUKEE, WI 53215-3108
CURRENT OCCUPANT	2321A S 11TH ST	MILWAUKEE, WI 53215-3104
CURRENT OCCUPANT	2321 S 11TH ST	MILWAUKEE, WI 53215-3104
CURRENT OCCUPANT	2306 S 11TH ST	MILWAUKEE, WI 53215-3105
CURRENT OCCUPANT	1206 W LINCOLN AVE 3	MILWAUKEE, WI 53215-3125
CURRENT OCCUPANT	1206 W LINCOLN AVE 9	MILWAUKEE, WI 53215-3125
CURRENT OCCUPANT	1206 W LINCOLN AVE 7	MILWAUKEE, WI 53215-3125
CURRENT OCCUPANT	2256 S 12TH ST	MILWAUKEE, WI 53215-2712
CURRENT OCCUPANT	2336 S 12TH ST	MILWAUKEE, WI 53215-3109
CURRENT OCCUPANT	2333 S 12TH ST	MILWAUKEE, WI 53215-3108
CURRENT OCCUPANT	2329 S 12TH ST	MILWAUKEE, WI 53215-3108
CURRENT OCCUPANT	2326 S 12TH ST	MILWAUKEE, WI 53215-3109
CURRENT OCCUPANT	2321 S 12TH ST	MILWAUKEE, WI 53215-3108
CURRENT OCCUPANT	2320 S 12TH ST	MILWAUKEE, WI 53215-3109
CURRENT OCCUPANT	1201 W LINCOLN AVE C	MILWAUKEE, WI 53215-3124
CURRENT OCCUPANT	2345 S 11TH ST	MILWAUKEE, WI 53215-3104
CURRENT OCCUPANT	2340 S 11TH ST	MILWAUKEE, WI 53215-3105

CURRENT OCCUPANT	2332 S 11TH ST	MILWAUKEE, WI 53215-3105
CURRENT OCCUPANT	1027 W LINCOLN AVE	MILWAUKEE, WI 53215-3201
CURRENT OCCUPANT	1025 W LINCOLN AVE 1	MILWAUKEE, WI 53215-3262
CURRENT OCCUPANT	1206 W LINCOLN AVE 5	MILWAUKEE, WI 53215-3125
CURRENT OCCUPANT	1136 W LINCOLN AVE	MILWAUKEE, WI 53215-3103
CURRENT OCCUPANT	1130 W LINCOLN AVE	MILWAUKEE, WI 53215-3103
CURRENT OCCUPANT	1103 W LINCOLN AVE	MILWAUKEE, WI 53215-3102
CURRENT OCCUPANT	2332A S 12TH ST	MILWAUKEE, WI 53215-3109
CURRENT OCCUPANT	2329 S 11TH ST	MILWAUKEE, WI 53215-3104
CURRENT OCCUPANT	2324 S 12TH ST	MILWAUKEE, WI 53215-3109
CURRENT OCCUPANT	2325C S 11TH ST	MILWAUKEE, WI 53215-3104
CURRENT OCCUPANT	2345A S 12TH ST	MILWAUKEE, WI 53215-3108
CURRENT OCCUPANT	2340 S 12TH ST A	MILWAUKEE, WI 53215-3109
CURRENT OCCUPANT	2324A S 11TH ST	MILWAUKEE, WI 53215-3105
CURRENT OCCUPANT	2320A S 11TH ST	MILWAUKEE, WI 53215-3105
CURRENT OCCUPANT	1206 W LINCOLN AVE 4	MILWAUKEE, WI 53215-3125
CURRENT OCCUPANT	2329A S 11TH ST	MILWAUKEE, WI 53215-3104
CURRENT OCCUPANT	2325 S 11TH ST	MILWAUKEE, WI 53215-3104
CURRENT OCCUPANT	1201 W LINCOLN AVE A	MILWAUKEE, WI 53215-3124
CURRENT OCCUPANT	2344 S 12TH ST A	MILWAUKEE, WI 53215-3109
CURRENT OCCUPANT	2341A S 12TH ST	MILWAUKEE, WI 53215-3108
CURRENT OCCUPANT	2340 S 12TH ST B	MILWAUKEE, WI 53215-3109
CURRENT OCCUPANT	2254 S 12TH ST	MILWAUKEE, WI 53215-2712
CURRENT OCCUPANT	1132A W LINCOLN AVE	MILWAUKEE, WI 53215-3103
CURRENT OCCUPANT	2341A S 11TH ST	MILWAUKEE, WI 53215-3104
CURRENT OCCUPANT	2332 S 12TH ST	MILWAUKEE, WI 53215-3109
CURRENT OCCUPANT	2333 S 11TH ST	MILWAUKEE, WI 53215-3104
CURRENT OCCUPANT	2349 S 11TH ST	MILWAUKEE, WI 53215-3104
CURRENT OCCUPANT	2341 S 12TH ST	MILWAUKEE, WI 53215-3108

Total Records: 85

Radius: 250.0 feet and Center of Circle: 1117 W Lincoln AV



FOOD DEALER LICENSE SUPPLEMENTAL RENEWAL APPLICATION

ccl-food2 3/15/16

Office of the City Clerk License Division
200 E. Wells St. Room 105, Milwaukee, WI 53202
(414) 286-2238 license@milwaukee.gov www.milwaukee.gov/license

Salvador Franco, JR
Salvador Franco, JR
1568 S 17TH ST
Milwaukee WI 53204

Current License EXP DATE: 6/30/2016 Application Due Date: 4/14/2016
\$75 Late Fee Begins 4/15/2016 FREST 7296

RENEWAL FEE: \$125.00

SECTION 1 - HOURS OF OPERATION

Are there any changes to the current hours of operation? NO IF NO, SKIP THIS SECTION
 YES IF YES, DESCRIBE: _____

Your current hours of operation are listed on your current license.
Please note: If you will be open earlier or later than the hours listed on your current license for even one event or holiday (for example, St. Patrick's Day, Brewers Opening Day, etc.) during the license period, this must be reported and printed on your license.

SECTION 2 - LITTER & NOISE

Are there any changes to your Litter/Noise plan? NO IF NO, SKIP THIS SECTION
 YES IF YES, ANSWER QUESTIONS BELOW

What are your plans to keep the grounds clean? Sweep Pressure Wash Pick Up Litter Hired Maintenance
 Building Owner's Responsibility Garbage Cans Outside Other lake garbage

How often will the grounds be cleaned? Daily Weekly As Needed Monthly Other Every other Day

Who will keep the grounds clean? Licensee Building Owner Employees Hired Maintenance Other _____

How are noise issues prevented/addressed? Security Manager approaches customer(s) Call police Signs posted
 Other Quiet

SECTION 3 - ACKNOWLEDGEMENT & SIGNATURE

The current license includes the following business operations: **DHS - MODERATE, MOBILE RESTAURANT BASE**
Except for any changes of hours of operation listed in Section 1, I confirm that no changes are being made to the business operations for the 2016-2017 renewal period.

Signature of Individual, Partner, Agent or 20% or More Shareholder: Salvador Franco



FOOD PEDDLER LICENSE SUPPLEMENTAL RENEWAL APPLICATION

Office of the City Clerk License Division

200 E. Wells St. Room 105, Milwaukee, WI 53202

(414) 286-2238 e-mail address: license@milwaukee.gov www.milwaukee.gov/license

RENEWAL FEE = \$

Current License Expiration Date:

Application Due Date:

\$75 Late Fee Begins:

VEHICLE/CART INFORMATION: <i>If this has changed, do not file this renewal application. A new application is required.</i>		
<input type="checkbox"/> Pushed, Pedaled, Pulled or Carried		
<input type="checkbox"/> Motorized If any of this information is missing, please provide	Make: Chevrolet VIN #: 1GBKP32R7X3302626	Model: Truck License Plate #: HTKDG8086
PLAN OF OPERATION / LITTER & NOISE		
Who will be operating the vehicle/cart? <input checked="" type="checkbox"/> Licensee <input type="checkbox"/> Employees <input type="checkbox"/> Both		
What are your plans to keep the surrounding area (within a block of the cart) clean? (check all that apply) <input type="checkbox"/> Sweep <input type="checkbox"/> Pick Up litter <input checked="" type="checkbox"/> Garbage Cans <input type="checkbox"/> Other _____		
How often will the surrounding area be cleaned/checked for debris/litter? <input type="checkbox"/> Hourly <input checked="" type="checkbox"/> Daily/Nightly <input type="checkbox"/> Other _____		
Who is responsible for keeping the surrounding area clean? <input checked="" type="checkbox"/> Licensee <input type="checkbox"/> Cart Operator (Employees) <input type="checkbox"/> Other _____		
How will noise issues be addressed/prevented? <input type="checkbox"/> Call Police <input checked="" type="checkbox"/> Cart operator approaches customer(s) <input type="checkbox"/> Other _____		
SIGNATURE		
By signing below, I certify that all the information on this application is correct and acknowledge that any change in the information on the application shall be reported to the City Clerk's License Division within 10 days of the change. I shall promptly notify the City Clerk's License Division in writing if my establishment ceases operation. If a restaurant, I shall not willfully refuse to provide those services offered under this license to add charges or required deposits not required of the general public because of race, color sex, religion, national origin or ancestry, age handicap, lawful source of income, marital status, sexual orientation, gender identity or expression, familial status or the fact that the person is now or has been a member of military service, whether dressed in uniform or not.		
The current license includes the following business operations: I confirm that no changes are being made to the business operations for the 2015-2016 renewal period.		
SIGNATURE OF INDIVIDUAL, PARTNER, AGENT OR 20% OR MORE SHAREHOLDER <u>Salvador Franco</u>		

ALSO COMPLETE THE REVERSE SIDE & THE FOOD PEDDLER RENEWAL ITINERARY SHEET →



FOOD PEDDLER RENEWAL ITINERARY SHEET

All City of Milwaukee Food Peddlers are required to maintain and submit a current itinerary sheet detailing all vending locations along with the days and hours of operation at these locations. The itinerary must also provide a schedule for returning to the operational base or commissary for servicing the unit. If any changes are to be made regarding the itinerary on file (for example: changes to vending locations, times, or base visits), then an updated itinerary must be submitted to the City Clerk prior to enactment of the changes. Failure to maintain a current and valid itinerary with this department may result in progressive enforcement action including citation and permit suspension and/or revocation.

PEDDLER UNIT:

Itinerary Effective Date: _____
«LicenseNumberAsString»

License Number:

Legal Entity: «LegalName2» dba «TradeName»

Premise Address: «PremiseAddress» «PremiseCityStateZip»

VENDING ITINERARY

Vending Location Address	Location Type		Days at This Location (circle all that apply)	Times	
				(include a.m. or p.m.) Start	End
141 Burnham	<input checked="" type="checkbox"/> Public Way <input type="checkbox"/> Seasonal Market	<input type="checkbox"/> Private Property <input type="checkbox"/> Event	Sun Mon Tue Wed Thu Fri Sat		
	<input type="checkbox"/> Public Way <input type="checkbox"/> Seasonal Market	<input type="checkbox"/> Private Property <input type="checkbox"/> Event	Sun Mon Tue Wed Thu Fri Sat		
	<input type="checkbox"/> Public Way <input type="checkbox"/> Seasonal Market	<input type="checkbox"/> Private Property <input type="checkbox"/> Event	Sun Mon Tue Wed Thu Fri Sat		
	<input type="checkbox"/> Public Way <input type="checkbox"/> Seasonal Market	<input type="checkbox"/> Private Property <input type="checkbox"/> Event	Sun Mon Tue Wed Thu Fri Sat		
	<input type="checkbox"/> Public Way <input type="checkbox"/> Seasonal Market	<input type="checkbox"/> Private Property <input type="checkbox"/> Event	Sun Mon Tue Wed Thu Fri Sat		
	<input type="checkbox"/> Public Way <input type="checkbox"/> Seasonal Market	<input type="checkbox"/> Private Property <input type="checkbox"/> Event	Sun Mon Tue Wed Thu Fri Sat		
	<input type="checkbox"/> Public Way <input type="checkbox"/> Seasonal Market	<input type="checkbox"/> Private Property <input type="checkbox"/> Event	Sun Mon Tue Wed Thu Fri Sat		
	<input type="checkbox"/> Public Way <input type="checkbox"/> Seasonal Market	<input type="checkbox"/> Private Property <input type="checkbox"/> Event	Sun Mon Tue Wed Thu Fri Sat		
	<input type="checkbox"/> Public Way <input type="checkbox"/> Seasonal Market	<input type="checkbox"/> Private Property <input type="checkbox"/> Event	Sun Mon Tue Wed Thu Fri Sat		
	<input type="checkbox"/> Public Way <input type="checkbox"/> Seasonal Market	<input type="checkbox"/> Private Property <input type="checkbox"/> Event	Sun Mon Tue Wed Thu Fri Sat		
	<input type="checkbox"/> Public Way <input type="checkbox"/> Seasonal Market	<input type="checkbox"/> Private Property <input type="checkbox"/> Event	Sun Mon Tue Wed Thu Fri Sat		

OPERATIONAL BASE

Provide the start and end time (include a.m. or p.m.) for each day of the week that the peddler unit will be serviced at the operational base:

Day of the Week	Sunday	Monday	Tuesday	Wednesday	Thursday	Friday	Saturday
Start Time	6 AM	6 AM	—	—	—	—	—
End Time		7 AM	—	—	—	—	—

AUTHORIZATION

Submitted by:

Signature of Individual, Partner, Agent or 20% or More Shareholder: Salvador Franco

Date: 6-20-16

Keep a copy of your up to date itinerary at all times at your operational base, on the unit, and on file with the City Clerk's Office. Selling food to the public on private property may require an occupancy permit from the Department of Neighborhood Services.



CITY OF MILWAUKEE
OFFICE OF THE CITY CLERK

Wednesday, June 29, 2016

COMMITTEE MEETING NOTICE

AD 12

MARTINEZ, Jann L, Agent
La Cena LLC
5006 W Colonial Ct

Greenfield, WI 53220

You are requested to attend a hearing which is to be held in Room 301-B, Third Floor, City Hall on:

Tuesday, July 12, 2016 at 09:30 AM

Regarding: Your Food Dealer Restaurant and Food Peddler Renewal Applications as agent for "La Cena LLC" for "Get Them While They're Hot Tamales" at 1117 W Lincoln Av. 

There is a possibility that your application may be denied for one or more of the following reasons: The recommendation of the committee regarding the application shall be based on evidence presented at the hearing. Per MCO 85-4-4, unless otherwise specified in the code, probative evidence concerning non-renewal, suspension or revocation may include evidence of the following: failure of the applicant to meet municipal qualifications, pending charges against or the conviction of any felony, misdemeanor, municipal offense or other offense, the circumstances of which substantially relate to the circumstances of the particular licensed or permitted activity, by the applicant or by any employee or other agent of the applicant. If the activities of the applicant involve a licensed premises, whether the premises tends to facilitate a public or private nuisance or has been the source of congregations of persons which have resulted in any of the following: disturbance of the peace; illegal drug activity; public drunkenness; drinking in public; harassment of passers-by; gambling; prostitution; sale of stolen goods; public urination; theft; assaults; battery; acts of vandalism including graffiti, excessive littering, loitering, illegal parking, loud noise at times when the licensed premise is open for business; traffic violations; curfew violations; lewd conduct; display of materials harmful to minors, pursuant to s. 106-9.6; or any other factor which reasonably relates to the public health, safety and welfare, or failure to comply with the approved plan of operation. See attached police report or correspondence.

Notice for applicants with warrants or unpaid fines:

Proof of warrant satisfaction or payment of fines must be submitted at the hearing on the above date and time. Failure to comply with this requirement may result in a delay of the granting/denial of your application.

Failure to appear at this meeting may result in the denial of your license. Individual applicants must appear only in person or by an attorney. Corporate or Limited Liability applicants must appear only by the agent designated on the application or by an attorney. Partnership applicants must appear by a partner listed on the application or by an attorney. If you wish to do so and at your own expense, you may be accompanied by an attorney of your choosing to represent you at this hearing.

You will be given an opportunity to speak on behalf of the application and to respond and challenge any charges or reasons given for the denial. No petitions can be accepted by the committee, unless the people who signed the petition are present at the committee hearing and willing to testify. You may present witnesses under oath and you may also confront and cross-examine opposing witnesses under oath. If you have difficulty with the English language, you should bring an interpreter with you, at your expense, so that you can answer questions and participate in your hearing.

You may examine the application file at this office during regular business hours prior to the hearing date. Inquiries regarding this matter may be directed to the person whose signature appears below.

Limited parking for persons attending meetings in City Hall is available at reduced rates (5 hour limit) at the Milwaukee Center on the southwest corner of East Kilbourn and North Water Street. Parking tickets must be validated in the first floor information booth in City Hall.

PLEASE NOTE: Upon reasonable notice, efforts will be made to accommodate the needs of disabled individuals through sign language interpreters or other auxiliary aids. For additional information or to request this service, contact the Council Services Division ADA Coordinator at (414) 286-2998, Fax - (414) 286-3456, TDD - (414) 286-2025.

JIM OW CZARSKI, CITY CLERK

BY: 

Jason Schunk
License Division Manager

If you have questions regarding this notice, please contact the License Division at (414) 286-2238.

200 E. Wells Street, Room 105, City Hall, Milwaukee, WI 53202. www.milwaukee.gov/license
Phone: (414) 286-2238 Fax: (414) 286-3057 Email Address: License@milwaukee.gov

Cooney, James

From: Celella, Jessica
Sent: Tuesday, May 31, 2016 9:26 AM
To: Cooney, James
Cc: Schunk, Jason
Subject: FW: Next Door - 1117 W. Lincoln Avenue

Please add as objection

From: Schunk, Jason
Sent: Tuesday, May 31, 2016 9:25 AM
To: Celella, Jessica
Subject: Fwd: Next Door - 1117 W. Lincoln Avenue

Sent from my iPhone

Begin forwarded message:

From: Jose Perez <aldermanperez@gmail.com>
Date: May 31, 2016 at 8:44:11 AM CDT
To: Maribel Murillo <Maribel.Murillo@milwaukee.gov>, Jason Schunk <LICMGR@milwaukee.gov>
Subject: Fwd: Next Door - 1117 W. Lincoln Avenue
Reply-To: aldermanperez@gmail.com

----- Forwarded message -----

Date: May 31, 2016 7:47 AM
Subject: Next Door - 1117 W. Lincoln Avenue
To: "Jose Perez" <aldermanperez@gmail.com>
Cc:

Hello,

Just wanted to forward another picture of the garbage of the garbage this morning. My parents are in town and took it.

Sorry to bother you with this

Thank you,

REDACTED RECORD

Proudly Made in the USA

as Hispanic Minority Owned and Operated.
This important certification allows our manufacturing firm to play a critical role in a company's diversity supplier initiative.

...nue

ASI 97595 - PPA 134894 - UPIC WISCKNIT - SAGE 50653 - RN 93084

----- Forwarded Message -----

From: Mauricio and Sheila A. <msarenzon@yahoo.com>

To: ido hats@sbcglobal.net

Sent: Tuesday, May 31, 2016 7:35 AM





Wednesday, June 29, 2016



Notice of Public Hearing

MARTINEZ, Jann L, Agent
Get Them While They're Hot Tamales at 1117 W Lincoln Av
Food Dealer Restaurant and Food Peddler Renewal Applications

Tuesday, July 12, 2016 at 9:30 AM

To whom it may concern:

The above application has been made by the above named applicant(s). This requires approval from the Licenses Committee and the Common Council of the City of Milwaukee. The hearing before the Licenses Committee will take place on 7/12/2016 at 9:30 AM, in Room 301-B, Third Floor, City Hall. If you wish, you may provide testimony at the hearing regarding the request; see below for further information. You are not required to attend the hearing. Once the Licenses Committee makes its recommendation, this recommendation is forwarded to the full Common Council for approval at its next regularly scheduled hearing. Please review the information below and if you have further questions regarding this process, please contact the License Division at (414) 286-2238.

Important details for those wishing to provide information for the Licenses Committee to consider when making its recommendation:

1. The license application is scheduled to be heard at the above time. Due to other hearings running longer than scheduled, you may have to wait some time to provide your testimony.
2. You must appear in person and testify as to matters that you have personally experienced or seen. (You cannot provide testimony for your neighbor, parent or anyone else; this is considered hearsay and cannot be considered by the committee.)
3. No letters or petitions can be accepted by the committee (unless the person who wrote the letter or the persons who signed the petition are present at the committee hearing and willing to testify).
4. Persons opposed to the license application are given the opportunity to testify first; supporters may testify after the opponents have finished.
5. When you are called to testify, you will be sworn in and asked to give your name, and address. (If your first and/or last names are uncommon please spell them.)
6. You may then provide testimony.
 - a. Include only information relating to the above license application.
 - b. Include only information you have personally witnessed or seen.
 - c. Provide concise and relevant information detailing how this business has affected or may affect the peaceful enjoyment of your neighborhood.
 - d. If by the time you have the opportunity to testify, the information you wish to share has already been provided to the committee, you may state that you agree with the previous testimony. Redundant or repetitive testimony will not assist the committee in making its recommendation.
7. After giving your testimony, the members of the Licenses Committee and the licensee may ask questions regarding the testimony you have given or other factors relating to the license application.
8. Business Competition is not a valid basis for denial or non-renewal of a license.
Please Note: If you have submitted an objection to the above application your objection cannot be considered by the committee unless you personally testify at the hearing.

OCCUPANT	MAIL ADDRESS	CITY AND ZIP CODE
CURRENT OCCUPANT	2328 S 11TH ST	MILWAUKEE, WI 53215-3105
CURRENT OCCUPANT	2255 S 11TH ST	MILWAUKEE, WI 53215-2709
CURRENT OCCUPANT	1114 W LINCOLN AVE	MILWAUKEE, WI 53215-3103
CURRENT OCCUPANT	2337 S 12TH ST	MILWAUKEE, WI 53215-3108
CURRENT OCCUPANT	2336A S 12TH ST	MILWAUKEE, WI 53215-3109
CURRENT OCCUPANT	2337 S 11TH ST	MILWAUKEE, WI 53215-3104
CURRENT OCCUPANT	2325A S 11TH ST	MILWAUKEE, WI 53215-3104
CURRENT OCCUPANT	2320A S 12TH ST	MILWAUKEE, WI 53215-3109
CURRENT OCCUPANT	2324 S 11TH ST	MILWAUKEE, WI 53215-3105
CURRENT OCCUPANT	2320 S 11TH ST	MILWAUKEE, WI 53215-3105
CURRENT OCCUPANT	2306 S 11TH ST B	MILWAUKEE, WI 53215-3105
CURRENT OCCUPANT	2306 S 11TH ST A	MILWAUKEE, WI 53215-3105
CURRENT OCCUPANT	1210 W LINCOLN AVE	MILWAUKEE, WI 53215-3125
CURRENT OCCUPANT	2270 S 12TH ST	MILWAUKEE, WI 53215-2712
CURRENT OCCUPANT	1126A W LINCOLN AVE	MILWAUKEE, WI 53215-3103
CURRENT OCCUPANT	2337A S 12TH ST	MILWAUKEE, WI 53215-3108
CURRENT OCCUPANT	2321A S 12TH ST	MILWAUKEE, WI 53215-3108
CURRENT OCCUPANT	1201 W LINCOLN AVE B	MILWAUKEE, WI 53215-3124
CURRENT OCCUPANT	2344 S 12TH ST	MILWAUKEE, WI 53215-3109
CURRENT OCCUPANT	2345A S 11TH ST	MILWAUKEE, WI 53215-3104
CURRENT OCCUPANT	1025 W LINCOLN AVE 2	MILWAUKEE, WI 53215-3262
CURRENT OCCUPANT	2271 S 11TH ST	MILWAUKEE, WI 53215-2709
CURRENT OCCUPANT	1206 W LINCOLN AVE 1	MILWAUKEE, WI 53215-3125
CURRENT OCCUPANT	1206 W LINCOLN AVE 2	MILWAUKEE, WI 53215-3125
CURRENT OCCUPANT	1206 W LINCOLN AVE 6	MILWAUKEE, WI 53215-3125
CURRENT OCCUPANT	1128 W LINCOLN AVE	MILWAUKEE, WI 53215-3103
CURRENT OCCUPANT	2259A S 11TH ST	MILWAUKEE, WI 53215-2709
CURRENT OCCUPANT	2259 S 11TH ST	MILWAUKEE, WI 53215-2709
CURRENT OCCUPANT	2325 S 12TH ST	MILWAUKEE, WI 53215-3108
CURRENT OCCUPANT	2325B S 11TH ST	MILWAUKEE, WI 53215-3104
CURRENT OCCUPANT	2345 S 12TH ST	MILWAUKEE, WI 53215-3108
CURRENT OCCUPANT	2340 S 12TH ST	MILWAUKEE, WI 53215-3109
CURRENT OCCUPANT	2336 S 11TH ST	MILWAUKEE, WI 53215-3105
CURRENT OCCUPANT	1206 W LINCOLN AVE 8	MILWAUKEE, WI 53215-3125
CURRENT OCCUPANT	2258 S 12TH ST	MILWAUKEE, WI 53215-2712
CURRENT OCCUPANT	1108 W LINCOLN AVE	MILWAUKEE, WI 53215-3103
CURRENT OCCUPANT	2341 S 11TH ST	MILWAUKEE, WI 53215-3104
CURRENT OCCUPANT	2333A S 11TH ST	MILWAUKEE, WI 53215-3104
CURRENT OCCUPANT	2329A S 12TH ST	MILWAUKEE, WI 53215-3108
CURRENT OCCUPANT	2321A S 11TH ST	MILWAUKEE, WI 53215-3104
CURRENT OCCUPANT	2321 S 11TH ST	MILWAUKEE, WI 53215-3104
CURRENT OCCUPANT	2306 S 11TH ST	MILWAUKEE, WI 53215-3105
CURRENT OCCUPANT	1206 W LINCOLN AVE 3	MILWAUKEE, WI 53215-3125
CURRENT OCCUPANT	1206 W LINCOLN AVE 9	MILWAUKEE, WI 53215-3125
CURRENT OCCUPANT	1206 W LINCOLN AVE 7	MILWAUKEE, WI 53215-3125
CURRENT OCCUPANT	2256 S 12TH ST	MILWAUKEE, WI 53215-2712
CURRENT OCCUPANT	2336 S 12TH ST	MILWAUKEE, WI 53215-3109
CURRENT OCCUPANT	2333 S 12TH ST	MILWAUKEE, WI 53215-3108
CURRENT OCCUPANT	2329 S 12TH ST	MILWAUKEE, WI 53215-3108
CURRENT OCCUPANT	2326 S 12TH ST	MILWAUKEE, WI 53215-3109
CURRENT OCCUPANT	2321 S 12TH ST	MILWAUKEE, WI 53215-3108
CURRENT OCCUPANT	2320 S 12TH ST	MILWAUKEE, WI 53215-3109
CURRENT OCCUPANT	1201 W LINCOLN AVE C	MILWAUKEE, WI 53215-3124
CURRENT OCCUPANT	2345 S 11TH ST	MILWAUKEE, WI 53215-3104
CURRENT OCCUPANT	2340 S 11TH ST	MILWAUKEE, WI 53215-3105

CURRENT OCCUPANT	2332 S 11TH ST	MILWAUKEE, WI 53215-3105
CURRENT OCCUPANT	1027 W LINCOLN AVE	MILWAUKEE, WI 53215-3201
CURRENT OCCUPANT	1025 W LINCOLN AVE 1	MILWAUKEE, WI 53215-3262
CURRENT OCCUPANT	1206 W LINCOLN AVE 5	MILWAUKEE, WI 53215-3125
CURRENT OCCUPANT	1136 W LINCOLN AVE	MILWAUKEE, WI 53215-3103
CURRENT OCCUPANT	1130 W LINCOLN AVE	MILWAUKEE, WI 53215-3103
CURRENT OCCUPANT	1103 W LINCOLN AVE	MILWAUKEE, WI 53215-3102
CURRENT OCCUPANT	2332A S 12TH ST	MILWAUKEE, WI 53215-3109
CURRENT OCCUPANT	2329 S 11TH ST	MILWAUKEE, WI 53215-3104
CURRENT OCCUPANT	2324 S 12TH ST	MILWAUKEE, WI 53215-3109
CURRENT OCCUPANT	2325C S 11TH ST	MILWAUKEE, WI 53215-3104
CURRENT OCCUPANT	2345A S 12TH ST	MILWAUKEE, WI 53215-3108
CURRENT OCCUPANT	2340 S 12TH ST A	MILWAUKEE, WI 53215-3109
CURRENT OCCUPANT	2324A S 11TH ST	MILWAUKEE, WI 53215-3105
CURRENT OCCUPANT	2320A S 11TH ST	MILWAUKEE, WI 53215-3105
CURRENT OCCUPANT	1206 W LINCOLN AVE 4	MILWAUKEE, WI 53215-3125
CURRENT OCCUPANT	2329A S 11TH ST	MILWAUKEE, WI 53215-3104
CURRENT OCCUPANT	2325 S 11TH ST	MILWAUKEE, WI 53215-3104
CURRENT OCCUPANT	1201 W LINCOLN AVE A	MILWAUKEE, WI 53215-3124
CURRENT OCCUPANT	2344 S 12TH ST A	MILWAUKEE, WI 53215-3109
CURRENT OCCUPANT	2341A S 12TH ST	MILWAUKEE, WI 53215-3108
CURRENT OCCUPANT	2340 S 12TH ST B	MILWAUKEE, WI 53215-3109
CURRENT OCCUPANT	2254 S 12TH ST	MILWAUKEE, WI 53215-2712
CURRENT OCCUPANT	1132A W LINCOLN AVE	MILWAUKEE, WI 53215-3103
CURRENT OCCUPANT	2341A S 11TH ST	MILWAUKEE, WI 53215-3104
CURRENT OCCUPANT	2332 S 12TH ST	MILWAUKEE, WI 53215-3109
CURRENT OCCUPANT	2333 S 11TH ST	MILWAUKEE, WI 53215-3104
CURRENT OCCUPANT	2349 S 11TH ST	MILWAUKEE, WI 53215-3104
CURRENT OCCUPANT	2341 S 12TH ST	MILWAUKEE, WI 53215-3108

Total Records: 85

Radius: 250.0 feet and Center of Circle: 1117 W Lincoln AV



FOOD DEALER LICENSE SUPPLEMENTAL RENEWAL APPLICATION

ccl-food2 3/15/16

Office of the City Clerk License Division
200 E. Wells St. Room 105, Milwaukee, WI 53202
(414) 286-2238 license@milwaukee.gov www.milwaukee.gov/license

MARTINEZ, Jann L, Agent
La Cena LLC
7726 W BECHER ST #18
West Allis WI 53219

Current License Expiration Date: 6/30/2016
Application Due Date 4/14/2016
\$75 Late Fee Begins 4/15/2016
Aligned to Expire with your: on:

RENEWAL FEE: \$125.00
FREST 6411

SECTION 1 - HOURS OF OPERATION

Are there any changes to the current hours of operation? NO IF NO, SKIP THIS SECTION
 YES IF YES, DESCRIBE: _____

Your current hours of operation are listed on your current license.

Please note: If you will be open earlier or later than the hours listed on your current license for even one event or holiday (for example, St. Patrick's Day, Brewers Opening Day, etc.) during the license period, this must be reported and printed on your license.

SECTION 2 - LITTER & NOISE

Are there any changes to your Litter/Noise plan? NO IF NO, SKIP THIS SECTION
 YES IF YES, ANSWER QUESTIONS BELOW

What are your plans to keep the grounds clean? Sweep Pressure Wash Pick Up Litter Hired Maintenance
 Building Owner's Responsibility Garbage Cans Outside Other _____

How often will the grounds be cleaned? Daily Weekly As Needed Monthly Other _____

Who will keep the grounds clean? Licensee Building Owner Employees Hired Maintenance Other _____

How are noise issues prevented/addressed? Security Manager approaches customer(s) Call police Signs posted
 Other _____

SECTION 3 - ACKNOWLEDGEMENT & SIGNATURE

The current license includes the following business operations: **DHS - MODERATE, Sales < \$20,000, MOBILE RESTAURANT BASE**

Except for any changes of hours of operation listed in Section 1, I confirm that no changes are being made to the business operations for the 2016-2017 renewal period.

Signature of Individual, Partner, Agent or 20% or More Shareholder: _____

ALSO COMPLETE REVERSE SIDE



FOOD PEDDLER LICENSE SUPPLEMENTAL RENEWAL APPLICATION

Office of the City Clerk License Division
200 E. Wells St. Room 105, Milwaukee, WI 53202
(414) 286-2238 license@milwaukee.gov www.milwaukee.gov/license

MARTINEZ, Jann L, Agent
La Cena LLC
7726 W BECHER ST #18
West Allis WI 53219

Current License Expiration Date: 6/30/2016
Application Due Date 4/14/2016
\$75 Late Fee Begins 4/15/2016

RENEWAL FEE: \$275.00
FPPREST 483

Aligned to Expire with your: on:

MOBILE LICENSE

Do you hold a State of Wisconsin Mobile Food License? No Yes If yes, you do not need to renew this license. However, if you have a base kitchen in the City of Milwaukee, the Food Dealer (base) license is still required.

CART / VEHICLE *If this has changed, do not file this renewal application. A new application is required.*

Pushed, Pedaled, Pulled or Carried
 Motorized Make: Model:
If any of this information
Is missing, please provide VIN #: License Plate #:

LITTER & NOISE

Are there any changes to your Litter/Noise plan? NO IF NO, SKIP THIS SECTION
 YES IF YES, ANSWER QUESTIONS BELOW
Who will be operating the cart/vehicle? Licensee Employees
How will the area around the cart/vehicle be kept clean? Sweep Pick Up litter Garbage Cans Other _____
How often will the area around the cart/vehicle be checked for litter? Hourly Daily/Nightly Other _____
Who will keep the area around the cart/vehicle clean? Licensee Employees Other _____
How will noise issues be addressed/prevented? By the cart operator Police will be called Other _____

ACKNOWLEDGEMENT & SIGNATURE

The current license includes the following business operations: **Prepack, DHS - PREPACK**

I confirm that no changes are being made to the business operations for the 2016-2017 renewal period.

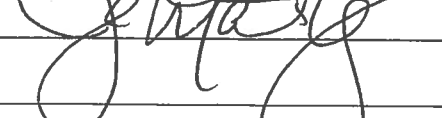
Signature of Individual, Partner, Agent or 20% or More Shareholder: 



FOOD PEDDLER RENEWAL ITINERARY SHEET

All City of Milwaukee Food Peddlers are required to maintain and submit a current itinerary sheet detailing all vending locations along with the days and hours of operation at these locations. The itinerary must also provide a schedule for returning to the operational base or commissary for servicing the unit. If any changes are to be made regarding the itinerary on file (for example: changes to vending locations, times, or base visits), then an updated itinerary must be submitted to the City Clerk prior to enactment of the changes. Failure to maintain a current and valid itinerary with this department may result in progressive enforcement action including citation and permit suspension and/or revocation.

PEDDLER UNIT:

Itinerary Effective Date: 07/01/16

License Number: FPPREST 483

Legal Entity: La Cena LLC dba Get Them While They're Hot Tamales

Premise Address: 1117 W LINCOLN AV Milwaukee WI 53215

VENDING ITINERARY

Vending Location Address	Location Type		Days at This Location (circle all that apply)	Times	
				(include a.m. or p.m.) Start	End
1300 W College Ave	<input checked="" type="checkbox"/> Public Way	<input type="checkbox"/> Private Property	Sun Mon Tue Wed <u>Thu</u> Fri Sat	11 Am	2 pm
300 E Oklahoma Ave	<input checked="" type="checkbox"/> Public Way	<input type="checkbox"/> Private Property	Sun Mon Tue Wed Thu <u>Fri</u> Sat	11 Am	2 pm
8400 W Howard Ave	<input checked="" type="checkbox"/> Public Way	<input type="checkbox"/> Private Property	Sun Mon Tue Wed Thu Fri <u>Sat</u>	1 Pm	3 pm
9200 W Burleigh Ave	<input checked="" type="checkbox"/> Public Way	<input type="checkbox"/> Private Property	<u>Sun</u> Mon Tue Wed Thu Fri Sat	12 Pm	3 pm
	<input type="checkbox"/> Public Way	<input type="checkbox"/> Private Property	Sun Mon Tue Wed Thu Fri Sat		
	<input type="checkbox"/> Public Way	<input type="checkbox"/> Private Property	Sun Mon Tue Wed Thu Fri Sat		
	<input type="checkbox"/> Public Way	<input type="checkbox"/> Private Property	Sun Mon Tue Wed Thu Fri Sat		
	<input type="checkbox"/> Public Way	<input type="checkbox"/> Private Property	Sun Mon Tue Wed Thu Fri Sat		
	<input type="checkbox"/> Public Way	<input type="checkbox"/> Private Property	Sun Mon Tue Wed Thu Fri Sat		
	<input type="checkbox"/> Public Way	<input type="checkbox"/> Private Property	Sun Mon Tue Wed Thu Fri Sat		
	<input type="checkbox"/> Public Way	<input type="checkbox"/> Private Property	Sun Mon Tue Wed Thu Fri Sat		
	<input type="checkbox"/> Public Way	<input type="checkbox"/> Private Property	Sun Mon Tue Wed Thu Fri Sat		
	<input type="checkbox"/> Public Way	<input type="checkbox"/> Private Property	Sun Mon Tue Wed Thu Fri Sat		

OPERATIONAL BASE

Provide the start and end time (include a.m. or p.m.) for each day of the week that the peddler unit will be serviced at the operational base:

Day of the Week	Sunday	Monday	Tuesday	Wednesday	Thursday	Friday	Saturday
Start Time	5Am				5Am	5Am	5Am
End Time	8Am				8Am	8Am	8Am

AUTHORIZATION

Submitted by:

[Signature]
Signature of Individual, Partner, Agent or 20% or More Shareholder

06/21/16
Date

Keep a copy of your up to date itinerary at all times at your operational base, on the unit, and on file with the City Clerk's Office. Selling food to the public on private property may require an occupancy permit from the Department of Neighborhood Services.



**CITY OF MILWAUKEE
OFFICE OF THE CITY CLERK**

Thursday, June 30, 2016

COMMITTEE MEETING NOTICE

AD 12

CARMEN L COSSY LEON

2304 W Burnham St

Milwaukee, WI 53204

You are requested to attend a hearing which is to be held in Room 301-B, Third Floor, City Hall on:

Tuesday, July 12, 2016 at 09:30 AM

Regarding: Your Class B Tavern and Public Entertainment Premises License Applications Requesting Instrumental Musicians, Disc Jockey, Jukebox, Karaoke, Patrons Dancing, 1 Pool Table, and 2 Amusement Machines for "Pacifico" at 2492 S 13th St. 

There is a possibility that your application may be denied for one or more of the following reasons: The recommendation of the committee regarding the application shall be based on evidence presented at the hearing. Per MCO 85-2.7-4, probative evidence concerning whether or not a new license should be granted may be presented on the following subjects: whether or not the applicant meets the municipal requirements, the appropriateness of the location and premises where the licensed premises is to be located and whether use of the premises for the purposes or activities permitted by the license would tend to facilitate a public or private nuisance or create undesirable neighborhood problems such as disorderly patrons, unreasonably loud noise, litter, and excessive traffic and parking congestion. Probative evidence relating to these matters may be taken from the plan of operation submitted with the license application, if any, but shall not include the content of any music. Evidence regarding the fitness of the location of the premises to be maintained as the principal place of business, including but not limited to whether there is an overconcentration of businesses of the type for which the license is sought; whether the proposal is consistent with any pertinent neighborhood business or development plans, or the location's proximity to areas where children are typically present. The applicant's record in operating similarly licensed premises; and whether or not the applicant has been charged with or convicted of any felony, misdemeanor, municipal offense or other offense, the circumstances of which substantially relate to the activity to be permitted by the license being applied for or any other factor which reasonably relates to the public health, safety or welfare may also be considered. See attached police report or correspondence.

Notice for applicants with warrants or unpaid fines:

Proof of warrant satisfaction or payment of fines must be submitted at the hearing on the above date and time. Failure to comply with this requirement may result in a delay of the granting/denial of your application.

Failure to appear at this meeting may result in the denial of your license. Individual applicants must appear only in person or by an attorney. Corporate or Limited Liability applicants must appear only by the agent designated on the application or by an attorney. Partnership applicants must appear by a partner listed on the application or by an attorney. If you wish to do so and at your own expense, you may be accompanied by an attorney of your choosing to represent you at this hearing.

You will be given an opportunity to speak on behalf of the application and to respond and challenge any charges or reasons given for the denial. No petitions can be accepted by the committee, unless the people who signed the petition are present at the committee hearing and willing to testify. You may present witnesses under oath and you may also confront and cross-examine opposing witnesses under oath. If you have difficulty with the English language, you should bring an interpreter with you, at your expense, so that you can answer questions and participate in your hearing.

You may examine the application file at this office during regular business hours prior to the hearing date. Inquiries regarding this matter may be directed to the person whose signature appears below.

Limited parking for persons attending meetings in City Hall is available at reduced rates (5 hour limit) at the Milwaukee Center on the southwest corner of East Kilbourn and North Water Street. Parking tickets must be validated in the first floor information booth in City Hall.

PLEASE NOTE: Upon reasonable notice, efforts will be made to accommodate the needs of disabled individuals through sign language interpreters or other auxiliary aids. For additional information or to request this service, contact the Council Services Division ADA Coordinator at (414) 286-2998, Fax - (414) 286-3456, TDD - (414) 286-2025.

JIM OWZARSKI, CITY CLERK

BY: _____



Jason Schunk

License Division Manager

If you have questions regarding this notice, please contact the License Division at (414) 286-2238.

200 E. Wells Street, Room 105, City Hall, Milwaukee, WI 53202. www.milwaukee.gov/license
Phone: (414) 286-2238 Fax: (414) 286-3057 Email Address: License@milwaukee.gov

In favor of
 Opposed to

PLEASE RETURN TO
 ALD. José Pérez
 RE: Tavern & License application for
 Pacifico, 2492 South 13th Street

COMMENTS: No BAR

REDACTED RECORD

Name _____ Phone _____
 Address _____ Zip _____
 E-Mail _____

• IMPORTANT – Return within 2 days • Save us postage, e-mail your Council member • www.milwaukee.gov/council

In favor of
 Opposed to

PLEASE RETURN TO
 ALD. José Pérez
 RE: Tavern & License application for
 Pacifico, 2492 South 13th Street

COMMENTS: We don't need more people drinking and driving, also causing problems / Notif me for meeting.

Name _____ Phone _____
 Address _____ Zi _____
 E-Mail _____

• IMPORTANT – Return within 2 days • Save us postage, e-mail your Council member • www.milwaukee.gov/council

In favor of
 Opposed to

PLEASE RETURN TO
 ALD. José Pérez
 RE: Tavern & License application for
 Pacifico, 2492 South 13th Street

COMMENTS: I do not want this place open. It was always problems & don't need that here, as there are lots of kids around there

Name _____ Phone _____
 Address _____ Zip _____
 E-Mail _____

• IMPORTANT – Return within 2 days • Save us postage, e-mail your Council member • www.milwaukee.gov/council

Date: 11/06/15
Officer: Efrain Cornejo

City of Milwaukee Police Department
90-5-1.5 Crime Prevention Survey
Tavern Inspection

Name of Premise: Pacifico
Address: 2492 S 13th St
Phone: pending

Owner: Carmen L Cossy-Leon
Owner address: 2304 W Burnham St
City State Zip: Milwaukee, WI 53204
Owner Phone: (414) 795-1981
Owner email:

Licensee/Agent: Carmen L Cossy-Leon
Home Address: 2304 W Burnham St
City State Zip: Milwaukee, WI 53204
Phone: (414) 795-1981
Email:

Preferred contact: Carmen Cossy-Leon

Location currently open: YES NO

Projected open date: December 2015

Day's open: S M T W Th F SA ALL

Hours of Operation: Sun: 6AM-2AM
Mon: 11AM-2AM
Tue: 11AM-2AM
Wed: 11AM-2AM
Thu: 11AM-2AM
Fri: 11AM-2:30AM
Sat: 11AM-2:30AM
24 hours Y N

Premise Type: Tavern/Bar
 Restaurant
 Other:

Licenses currently held:

- Alcohol: Yes No Class: #:
Tobacco: Yes No #:
Food: Yes No #:
Other: Yes No Type: #:
Other: Yes No Type: #:

Exterior Survey:

1. Is the area around the location clean? Yes No
2. What surrounds the location? (Check all the apply)
 - a. Park
 - b. School
 - c. Youth Center
 - d. Church
 - e. Tavern(s) If so, how many³
 - f. Residential
 - g. Other businesses
 - h. Other:
3. Can you see from the outside of the location into the interior Yes No
4. Can you see the employees inside of the location from the outside Yes No
5. Are exterior windows free of signage Yes No
6. Street parking Yes No
7. Is there a parking lot Yes No
8. Is the parking lot clean? Yes No
9. Is the parking lot well lit? Yes No
10. Valet Parking Yes No
 - a. Will this lot have a guard? Yes No
 - b. Will this lot have cameras? Yes No
11. Are there areas where a person could conceal themselves Yes No
12. Is there exterior lighting? Yes No. Does it appears to be adequate Yes No
13. Exterior Payphone? Yes No
14. Are there No Loitering Signs posted? Yes No
15. Are there exterior security cameras Yes No How Many:
16. Are the address numbers prominently displayed and easy to see Yes No

Camera Survey:

17. Does this location have security cameras? Yes No
18. Are they in working order? Yes No
19. What format are the cameras?
 - a. Color Yes No
 - b. Digital Yes No
 - c. VCR Yes No
 - d. Recorded Yes No
20. How long is footage stored for later viewing:
21. Are there exterior cameras Yes No How many:
22. Are there interior cameras Yes No How many:

23. Do all employees know how to retrieve recorded digital images/footage? Yes No
 24. Cameras located in parking lot Yes No How many

Interior Survey:

25. What is the planned/posted capacity planned 25
 26. What is the minimum number of employees that will be on premise 1
 27. Is the storeowner willing to be a standing complainant regarding loitering? Yes No
 a. If yes have them fill out the standing complaint form and give them two of the commercial signs Yes No
 28. Is the interior of the location neat and clean? Yes No
 29. Does an interior camera face the entrance/exit? Yes No
 30. Are emergency and non-emergency numbers posted near the phone? Yes No
 31. Does the owner know how to contact their police district directly? Yes No
 a. Did you provide a district contact guide to the owner? Yes No

Security

32. How many security personnel are going to be employed: 1
 33. How will they be deployed: Interior 1 Exterior
 34. What days will they be deployed MonTueWedThuFriSatSun
 35. Will the security be managed by business or contracted
 36. Will they be armed Yes No
 37. What type of security measures will be used:
Wanding/metal detector
ID Scanner
Dress Code No hats
Cover Charge
Age restriction
Other
 38. When at capacity, how will the overflow crowd be managed? Applicant will have security monitor capacity and will have customers wait outside until someone leaves.
 39. Will a guard monitor the overflow crowd at all times? Yes No

ADDITIONAL COMMENTS/RECOMMENDATIONS:

Applicant stated she will be installing a surveillance system of at least 4 cameras. She stated the cameras will cover the entrance/exit doors and the register. Applicant stated she has a large backyard that she will use for a smoking section. I advised her to monitor the smoking crowd noise and place a cigarette butt dispenser. The business is being remodeled and there was saw dust on the floor.

MILWAUKEE POLICE DEPARTMENT
LICENSE INVESTIGATION UNIT

CRIMINAL RECORD/ORDINANCE VIOLATION/INCIDENTS
SYNOPSIS

DATE: 02/04/2014

LICENSE TYPE: BTAVN

No. 179414

NEW:

Application Date: 02/04/2014

RENEWAL: X

Expiration Date:

License Location: 2492 S 13th Street

Aldermanic District:12

Business Name: El Azteca Bar

Licensee/Applicant: Terrones, Jose L

(Last Name, First Name, MI)

Date of Birth: 09/12/60

Male: X

Female:

Home Address: 2545 S 15th Street

City: Milwaukee

State: Wi

Zip Code: 53215

Home Phone: (414) 882-0055

This report is written by Police Officer Gilbert Gwinn, assigned to the License Investigation Unit, Days.

The Milwaukee Police Department's investigation regarding this application revealed the following:

1. On 11-7-04, at 11:20PM, officers conducted a premises check at Primo's Place, 1631 W Grant Street. Upon arrival they observed the back and only exit door of the tavern locked during hours of operation. Also, no occupancy placard was posted, as required. Officer spoke to the bartender who told officers he was in charge while his brother the licensee, was in Mexico for the holidays.

Bartender, Jose L Terrones-Valdivia was issued the following

Charge	:	a. Posting of Occupancy Capacity
		b. Safe Egress from All Entrance Doors
Finding	:	a. Guilty
		b. Case Dismissed
Sentence	:	a. \$343.00
Date	:	Both on 2-18-2005
Case	:	a. 04130867
		b. 04130868

2. On 07-23-06, Milwaukee Police were dispatched to 2492 S 13th Street for a Trouble with Subject call. The complaint stated that subjects in the tavern were using drugs. Investigation revealed two patrons in the bar with one subject possessing cocaine. This subject was arrested and charged with POCS-Cocaine and the other patron was arrested on an outstanding warrant. Officers did speak with the licensee, Jose Terrones, who stated he was unaware that drugs were being used in his tavern. No other violations were found.
3. On 08-07-06, Milwaukee Police conducted a tavern check at 2492 S 13th Street, El Azteca Bar. Officers observed a patron in the rear of the bar with a dollar bill containing a white powdery substance that the patron was inhaling. Once he saw officers, the subject dropped the dollar bill and tried to leave the area. Officers conducted a field interview and recovered the dollar bill with white powder residue on it. This subject was arrested and charged with POCS-Cocaine. Officers spoke to the licensee Jose Terrones, who was on scene, regarding the drug use in the tavern. No other violations were found.

=====

4. On 06/10/07 at 1:55 am, Milwaukee police were dispatched to 2492 S 13th Street for Subject With Gun complaint. Investigation revealed a bar patron became disorderly and was provoking other patrons into fighting him. The bartender, identified as Jessica Villarreal, served the patron a bottle of beer when this patron placed in his pocket. Villarreal stated this patron was asked to leave and as he was walking out of the tavern, continued to provoke other patrons. Once outside, other patrons followed and a fight started. Villarreal and the licensee, Jose Terrones, went to break up the fight when Villarreal observed the disorderly patron walked to his car, retrieve a gun and place it in his waistband. Villarreal stated she grabbed the gun and threw it into the back seat of the auto and told the patron to leave the area. The subject left but threatened to come back and shoot up the bar.

=====

5. On 01/12/08 at 12:14 am, Milwaukee police were dispatched to 13th and Arthur Avenue for a Fight complaint with officers advised that the fight started at the Azteca bar. Police arrived and did not observe anyone fighting in the area. Officers entered the tavern and spoke to Jose Terrones who stated there was an argument inside the tavern between two patrons and they were asked to leave. Terrones stated he didn't know the patrons nor what the argument was about.

6. On 01/17/08 at 7:30 pm, Milwaukee police along with an agent from Department of Revenue Alcohol & Tobacco Enforcement conducted a tavern check at 2492 S 13th Street. Officers spoke with the bartender Ismael Gonzalez who was able to show officers his valid bartenders license. When asked to view the beverages invoices, Gonzalez stated he did not know where they were and called the licensee Jose Terrones. Terrones arrived on scene shortly after and when asked to view the beverage invoices, Terrones admitted to purchasing his liquor from Oklahoma Liquor since he has owned the bar. (Which is about 3 years) Officers advised Terrones that under Wisconsin law, he is required to purchase liquor from an authorized distributor and maintain the invoices for two years at the licensed premise. A total of 31 various liquor bottles were seized. A warning was given to Terrones regarding the violations.

7. On 03/27/08 at 3:27 pm, Milwaukee police were dispatched to 2492 S 13th Street for an Entry complaint. Officers spoke to Jose Terrones who stated he arrived at his business at 1:30 pm to find the cash register missing along with a commercial DVD machine broken into. Terrones stated he left the tavern approximately at 2:00 am the night before and remembers locking the door. There were no security cameras or an alarm system on the business. Officers found the entry was gained through a window and a report was filed.
8. On 10/18/08 at 12:24 am, Milwaukee police were dispatched to a Battery at 2492 S 13th Street. Upon arrival, officers spoke to the victim who stated while he was in the bathroom of El Azteca bar he was approached by 3-4 males who began pulling on the victims' clothes, ripping his shirt. The victim stated he left the tavern and did not want to make a complaint since he couldn't identify the suspects. During the investigation, a patron inside the tavern became loud and belligerent and began swearing at officers. The subject was overheard telling others in the tavern not to talk to police about what happened or they would "be sorry" and that he would "take care of them". Officers arrested this subject and issued him citations for Disorderly Conduct and Resisting/Obstructing An Officer.
9. On 01/09/09 at 6:45 pm, Milwaukee police conducted a License Premise check at 2492 S 13th Street. Officers spoke to the bartender Aida Santiago who provided her bartenders license along with the taverns liquor license. The licensee, Jose Terrones, was on scene and when asked for receipts and invoices for the liquor that was purchased for the tavern, Terrones stated he did not have them on the premise. Officers advised Terrones this was a violation and confiscated the liquor and provided Terrones a receipt. Officers further advised Terrones that they would be notifying an agent with the State Department of Revenue regarding this incident. Officers also observed a door to the north side of the establishment that was locked with a deadbolt and fortified with a 2X4 piece of lumber. Officers were checking with a building inspector to see if this was a violation.

=====
10. On 06/24/12 at 9:46 pm, Milwaukee police were dispatched to 2492 S 13th Street for a Subject With Gun complaint. Investigation revealed a patron, who was inside the bar prior to the incident, was found to be in possession of a pellet gun when police observed him standing outside of the business. The subject was arrested and cited for multiple violations. Officers spoke to the bartender on scene, Jessica Villarreal, and no violations were observed.
=====

11. On 08/12/2013 Milwaukee police were dispatched to a shots fired complaint at 1209 West Arthur Street. En route, officers were advised that a shooting had occurred at 2492 South 13th Street (El Azteca). Investigation revealed the applicant had been shot in the hand and abdomen. The applicant stated he had removed a female patron earlier in the night. The same female returned with an unknown male subject who committed the shooting. Milwaukee police incident report #132240008 filed.

12. On 09/03/2013 Milwaukee police met with the applicant at Milwaukee police district #2. This meeting was held as a result of the shooting that had occurred at the business on 08/12/2013. During this meeting, police advised the applicant of the requirement of cameras after 3 criminal activities take place. Additionally, information was exchanged between the police and the applicant regarding the prior shooting.

13. On 12/14/2013 Milwaukee police were dispatched to a shots fired complaint at 2492 South 13th Street. Investigation revealed an unknown actor(s) had fired a shot from outside the business

which had penetrated the exterior wall of the business. Milwaukee police incident report #133480008 filed.

Page 4,

Terrones, Jose L.

14. On 12/19/2013 Milwaukee police mailed a "Notice of Nuisance Premises" to the applicant.
15. On 01/10/2014 Milwaukee police mailed a "Notice of Acceptance of Proposed Course of Action" letter to the applicant.
16. On 01/13/2014 Milwaukee police conducted a licensed premise check at 2492 South 13th Street (El Azteca) and provided the applicant was a copy of a "Notice of Mandatory Security Measures" letter.

Previous premise

Alcohol License Concentration for 2492 S 13th St

City of Milwaukee, Wisconsin



- Legend -

- City limits
- Parcels
- Freeways
- Exit ramps
- Entry ramps
- Ramps
- Major streets
- Streets
- Waterways
- Alcohol licenses
 - Class A intoxicating liquor
 - Class A fermented malt beverage
 - Class A liquor and malt
 - Class B fermented malt beverage
 - Class B tavern
 - Class C wine retailer

- Notes -

Licensed Alcohol Establishments Within a .5 Mile Radius Centered on 2492 S 13th St on 07/21/2015



Department of Administration - ITMD

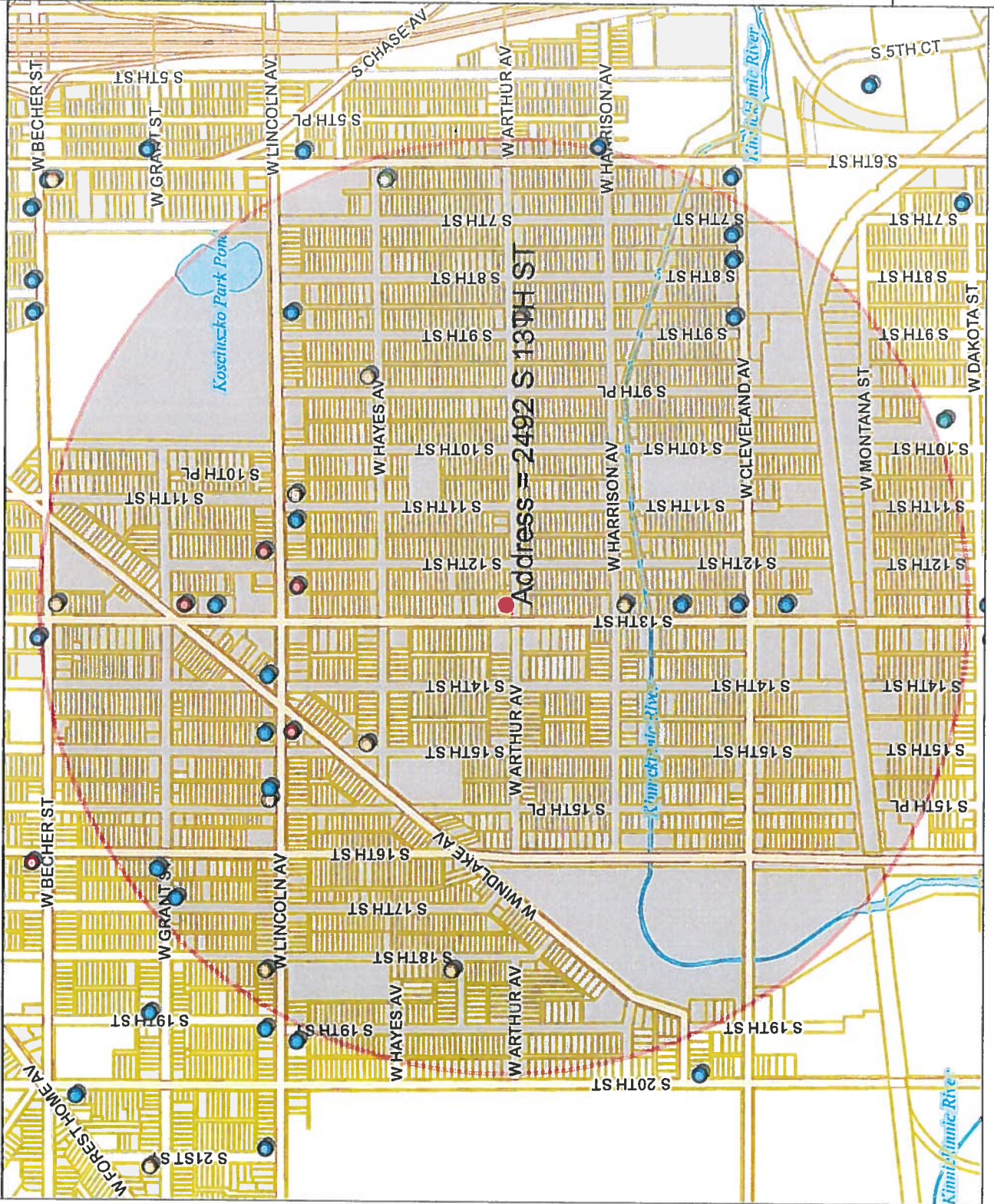

Map Scale: 1: 9,617

Licensed Alcohol Establishments Within a .5 Mile Radius Centered on 2492 S 13th St on 07/21/2015

Legal entity	Trade name	Licensee	Address	License type name	Total capacity	Room capacity	Expiration date
Amatitan Groceries LLC	Amatitan Groceries	Byron F Gudiel, Agt	2366 S 9th PL	Class A Fermented Malt Beverage Retailer's License			7/21/2015
Baba Namak, Inc	Los Amigos	Jasmeat S Shergill, Agt	2100 S 13TH ST	Class A Fermented Malt Beverage Retailer's License			7/21/2016
BEER TOWN	BEER TOWN	PARAMJIT SINGH, SP	1029 W LINCOLN AV	Class A Fermented Malt Beverage Retailer's License			5/16/2016
FRANKS FOOD	FRANKS FOOD	FAHIM N MAHMOUD, SP	2500 S 9TH ST	Class A Fermented Malt Beverage Retailer's License			9/21/2015
PEAK CORPORATION	EXPRESS PANTRY	RAFIQUE I ABDULLAH, Agt	1804 W LINCOLN AV	Class A Fermented Malt Beverage Retailer's License			5/4/2016
ROMANS FOODS	ROMANS FOODS	NEDAL K ASSAD, SP	2441 S 18TH ST	Class A Fermented Malt Beverage Retailer's License			5/15/2016
SINGH'S CORNER GROCERY, INC	SOUTH STAR FOOD	BALJINDER SINGH, Agt	2600 S 13TH ST	Class A Fermented Malt Beverage Retailer's License			10/22/2015
Watan Food Inc	Watan Food	Azzam L Agharibeh, Agt	1438 W HAYES AV	Class A Fermented Malt Beverage Retailer's License			4/20/2016
YASMINE FOODS, LLC	LINCOLN SUPERMARKET	LOAI A ATARI, Agt	1534 W LINCOLN AV	Class A Fermented Malt Beverage Retailer's License			12/11/2015
A & J POLISH DELI, INC	A & J POLISH DELI	JADWIGA T ROZAK, Agt	1215 W LINCOLN AV	Class A Malt & Class A Liquor License			10/10/2015
EL LUCERO LIQUOR, INC	EL LUCERO LIQUOR	HANIN K ABDELRAHIM, Agt	1434 W WINDLAKE AV	Class A Malt & Class A Liquor License			6/6/2016
KOTHALA, LLC	SOUTHSIDE BEER & LIQUOR	JASBIR S PANU, Agt	2200 S 13TH ST	Class A Malt & Class A Liquor License			6/14/2016
VILLARREAL LLC	MI SUPER MERCADO	CARMEN VILLARREAL, Agt	2423 S 6TH ST	Class A Malt & Class A Liquor License			12/11/2015
Mr. D's Pizza Restaurant LLC	Mr. D's Pizza Restaurant	Fidencio Rivera, Agt	2690 S 13TH ST	Class B Fermented Malt Beverage Retailer's License			4/22/2016
13TH STREET SALOON	13TH STREET SALOON	TERRIE M RANDALL, SP	1332 W LINCOLN AV	Class B Tavern License	163		3/23/2016
3 HERMANOS, INC	3 Hermanos Club	RAMON OROZCO, Agt	2691 S 7TH ST	Class B Tavern License	89		2/13/2016
Cat-Daddy's LLC	Cat-Daddy's, Too	Shane W Scott, Agt	2179 S 16TH ST	Class B Tavern License	75		12/15/2015
DONNA'S TAVERN	DONNA'S TAVERN	DONNA C GREEN, SP	2690 S 8TH ST	Class B Tavern License	214		7/1/2016
FIVE STAR BAR & HALL	FIVE STAR BAR & HALL	MARIA FOLWARSKI, SP	1428 W LINCOLN AV	Class B Tavern License	80		6/30/2016
Habanero Restaurant Bar	Habanero Restaurant Bar	Everardo Gutierrez Garnica, SP		Class B Tavern License			1/20/2016
J J BROTHERS	J J BROTHERS	JORGE L DIAZ, SP	2644 S 13TH ST	Class B Tavern License	60 1st floor		1/21/2016
LA GUADALUPANA	LA GUADALUPANA	ANA M RAZO, SP	1520 W LINCOLN AV	Class B Tavern License	130	70 beer garden	10/6/2015
MESA GARIBALDI, LLC	FIESTA GARIBALDI	VALDEMAR ESCOBAR, Agt	821-23 W LINCOLN AV	Class B Tavern License	99		12/12/2015
PRIMOS PLACE	PRIMOS PLACE	ENRIQUE TERRONES, SP	1631 W GRANT ST	Class B Tavern License	62		3/7/2016
TAQUERIA EL JALAPENO	TAQUERIA EL JALAPENO	ANGEL GUTIERREZ GARNICA, SP	2222 S 13TH ST	Class B Tavern License	80		1/16/2016
TAQUERIA LA SALSA, LLC	TAQUERIA LA SALSA	FRANCISCO MONTENEGRO, Agt	1105 W LINCOLN AV	Class B Tavern License			11/25/2015
THE END ZONE	THE END ZONE	JODY A THOMAS, SP	2690 S 9TH ST	Class B Tavern License	118		6/5/2016
Valdemar & Israel, LLC	Exoticas the Club	Israel Ocampo, Agt	2724 S 13TH ST	Class B Tavern License	240		3/5/2016
Mr. D's Pizza Restaurant LLC	Mr. D's Pizza Restaurant	Fidencio Rivera, Agt	2423 S 6TH ST	Class C Wine Retailer's License			4/22/2016
Total							Grand Total = 28



Thursday, June 30, 2016

Licenses Committee Notice of Hearing

Josefina Gutierrez
2431 S 9TH St

Milwaukee, WI 53215

Date: 7/12/2016
Time: 09:30 AM
Location: Room 301-B, Third Floor, City Hall

The Licenses Committee will consider the following license application:

Class B Tavern and Public Entertainment Premises License Applications
Requesting Instrumental Musicians, Disc Jockey, Jukebox, Karaoke, Patrons
Dancing, 1 Pool Table, and 2 Amusement Machines
CARMEN L COSSY LEON
Pacifico at 2492 S 13th St

Please note this application may be recommended for denial based on fitness of the location due to concentration of alcohol beverage outlets in the area. If the application is denied for this reason, no other application for an alcohol beverage license for this location shall be recommended for approval by the Licenses Committee within three years of the date of denial unless the applicant has demonstrated a change of circumstances since the prior denial.

If you have any questions, please call (414) 286-2238.





Thursday, June 30, 2016



Notice of Public Hearing

COSSY LEON, Carmen L
Pacifico at 2492 S 13th St

Class B Tavern and Public Entertainment Premises License Applications Requesting Instrumental Musicians, Disc Jockey, Jukebox, Karaoke, Patrons Dancing, 1 Pool Table, and 2 Amusement Machines

Tuesday, July 12, 2016 at 9:30 AM

To whom it may concern:

The above application has been made by the above named applicant(s). This requires approval from the Licenses Committee and the Common Council of the City of Milwaukee. The hearing before the Licenses Committee will take place on 7/12/2016 at 9:30 AM, in Room 301-B, Third Floor, City Hall. If you wish, you may provide testimony at the hearing regarding the request; see below for further information. You are not required to attend the hearing. Once the Licenses Committee makes its recommendation, this recommendation is forwarded to the full Common Council for approval at its next regularly scheduled hearing. Please review the information below and if you have further questions regarding this process, please contact the License Division at (414) 286-2238.

Important details for those wishing to provide information for the Licenses Committee to consider when making its recommendation:

1. The license application is scheduled to be heard at the above time. Due to other hearings running longer than scheduled, you may have to wait some time to provide your testimony.
2. You must appear in person and testify as to matters that you have personally experienced or seen. (You cannot provide testimony for your neighbor, parent or anyone else; this is considered hearsay and cannot be considered by the committee.)
3. No letters or petitions can be accepted by the committee (unless the person who wrote the letter or the persons who signed the petition are present at the committee hearing and willing to testify).
4. Persons opposed to the license application are given the opportunity to testify first; supporters may testify after the opponents have finished.
5. When you are called to testify, you will be sworn in and asked to give your name, and address. (If your first and/or last names are uncommon please spell them.)
6. You may then provide testimony.
 - a. Include only information relating to the above license application.
 - b. Include only information you have personally witnessed or seen.
 - c. Provide concise and relevant information detailing how this business has affected or may affect the peaceful enjoyment of your neighborhood.
 - d. If by the time you have the opportunity to testify, the information you wish to share has already been provided to the committee, you may state that you agree with the previous testimony. Redundant or repetitive testimony will not assist the committee in making its recommendation.
7. After giving your testimony, the members of the Licenses Committee and the licensee may ask questions regarding the testimony you have given or other factors relating to the license application.
8. Business Competition is not a valid basis for denial or non-renewal of a license.
Please Note: If you have submitted an objection to the above application your objection cannot be considered by the committee unless you personally testify at the hearing.

RESIDENT	MAIL ADDRESS	CITY AND ZIP CODE
CURRENT RESIDENT	1201 W ARTHUR AVE	MILWAUKEE, WI 53215-3346
CURRENT RESIDENT	1209 W ARTHUR AVE	MILWAUKEE, WI 53215-3346
CURRENT RESIDENT	1213 W ARTHUR AVE	MILWAUKEE, WI 53215-3346
CURRENT RESIDENT	1213A W ARTHUR AVE	MILWAUKEE, WI 53215-3346
CURRENT RESIDENT	1214 W ARTHUR AVE	MILWAUKEE, WI 53215-3347
CURRENT RESIDENT	1320 W ARTHUR AVE	MILWAUKEE, WI 53215-3349
CURRENT RESIDENT	1320A W ARTHUR AVE	MILWAUKEE, WI 53215-3349
CURRENT RESIDENT	1326 W ARTHUR AVE	MILWAUKEE, WI 53215-3349
CURRENT RESIDENT	1326A W ARTHUR AVE	MILWAUKEE, WI 53215-3349
CURRENT RESIDENT	2447 S 12TH ST	MILWAUKEE, WI 53215-3110
CURRENT RESIDENT	2447A S 12TH ST	MILWAUKEE, WI 53215-3110
CURRENT RESIDENT	2447B S 12TH ST	MILWAUKEE, WI 53215-3110
CURRENT RESIDENT	2447C S 12TH ST	MILWAUKEE, WI 53215-3110
CURRENT RESIDENT	2452 S 13TH ST	MILWAUKEE, WI 53215-3115
CURRENT RESIDENT	2452 S 13TH ST A	MILWAUKEE, WI 53215-3115
CURRENT RESIDENT	2453 S 13TH ST	MILWAUKEE, WI 53215-3114
CURRENT RESIDENT	2455 S 12TH ST	MILWAUKEE, WI 53215-3110
CURRENT RESIDENT	2457 S 12TH ST	MILWAUKEE, WI 53215-3110
CURRENT RESIDENT	2457 S 13TH ST	MILWAUKEE, WI 53215-3114
CURRENT RESIDENT	2458 S 13TH ST	MILWAUKEE, WI 53215-3115
CURRENT RESIDENT	2458A S 13TH ST	MILWAUKEE, WI 53215-3115
CURRENT RESIDENT	2458B S 13TH ST	MILWAUKEE, WI 53215-3115
CURRENT RESIDENT	2458C S 13TH ST	MILWAUKEE, WI 53215-3115
CURRENT RESIDENT	2459 S 13TH ST	MILWAUKEE, WI 53215-3114
CURRENT RESIDENT	2461 S 13TH ST	MILWAUKEE, WI 53215-3114
CURRENT RESIDENT	2461 S 13TH ST A	MILWAUKEE, WI 53215-3114
CURRENT RESIDENT	2463 S 12TH ST	MILWAUKEE, WI 53215-3110
CURRENT RESIDENT	2466 S 12TH ST	MILWAUKEE, WI 53215-3111
CURRENT RESIDENT	2466A S 12TH ST	MILWAUKEE, WI 53215-3111
CURRENT RESIDENT	2467 S 12TH ST	MILWAUKEE, WI 53215-3110
CURRENT RESIDENT	2467A S 12TH ST	MILWAUKEE, WI 53215-3110
CURRENT RESIDENT	2468 S 13TH ST	MILWAUKEE, WI 53215-3115
CURRENT RESIDENT	2468 S 14TH ST	MILWAUKEE, WI 53215-3129
CURRENT RESIDENT	2468A S 14TH ST	MILWAUKEE, WI 53215-3129
CURRENT RESIDENT	2469 S 12TH ST	MILWAUKEE, WI 53215-3110
CURRENT RESIDENT	2469A S 12TH ST	MILWAUKEE, WI 53215-3110
CURRENT RESIDENT	2470 S 12TH ST	MILWAUKEE, WI 53215-3111
CURRENT RESIDENT	2470 S 13TH ST	MILWAUKEE, WI 53215-3115
CURRENT RESIDENT	2470A S 12TH ST	MILWAUKEE, WI 53215-3111
CURRENT RESIDENT	2473 S 12TH ST	MILWAUKEE, WI 53215-3110
CURRENT RESIDENT	2473 S 13TH ST	MILWAUKEE, WI 53215-3114
CURRENT RESIDENT	2473 S 13TH ST A	MILWAUKEE, WI 53215-3114
CURRENT RESIDENT	2474 S 12TH ST	MILWAUKEE, WI 53215-3111
CURRENT RESIDENT	2474 S 13TH ST 1	MILWAUKEE, WI 53215-3115
CURRENT RESIDENT	2474 S 13TH ST 2	MILWAUKEE, WI 53215-3115
CURRENT RESIDENT	2474 S 13TH ST 3	MILWAUKEE, WI 53215-3115
CURRENT RESIDENT	2474 S 13TH ST 4	MILWAUKEE, WI 53215-3115
CURRENT RESIDENT	2474A S 12TH ST	MILWAUKEE, WI 53215-3111
CURRENT RESIDENT	2476 S 12TH ST	MILWAUKEE, WI 53215-3111
CURRENT RESIDENT	2476 S 13TH ST	MILWAUKEE, WI 53215-3115
CURRENT RESIDENT	2476A S 12TH ST	MILWAUKEE, WI 53215-3111
CURRENT RESIDENT	2478 S 13TH ST	MILWAUKEE, WI 53215-3115
CURRENT RESIDENT	2478 S 13TH ST A	MILWAUKEE, WI 53215-3115
CURRENT RESIDENT	2479 S 12TH ST	MILWAUKEE, WI 53215-3110
CURRENT RESIDENT	2479A S 12TH ST	MILWAUKEE, WI 53215-3110

Total Records: 112

Radius: 250.0 feet and Center of Circle: 2492 S 13th ST



BUSINESS LICENSE PLAN OF OPERATION

ccl-busplan 3/17/15

Office of the City Clerk License Division
200 E. Wells St. Room 105, Milwaukee, WI 53202
(414) 286-2238 www.milwaukee.gov/license e-mail address: license@milwaukee.gov

1. Type of Business

Applying for: Extended Hours Establishment License Filling Station License Other (plan of operation for specific license also required)

Provide a detailed description of the type of business you plan on operating:

Bar/Tavern

Do you have any experience operating this type of business? No Yes

If yes, explain: I owned a bar from 1995 - 2000 in the city of Milwaukee

2. Business Operations

- a. Proposed Opening Date: July 1st, 2015
- b. Is this premise under construction? No Yes If yes, list estimated completion date: _____
- c. Is this a franchise? No Yes
- d. Is this premises currently licensed? No Yes If yes, list type of license: _____
- e. Is the current licensee operating? No Yes If no, list date closed: _____
- f. Do you have future plans for other businesses, licenses or permits at this location? No Yes
If yes, explain: _____
- g. Have you previously held an Extended Hours License in Milwaukee? No Yes
If yes, list address(es): _____
- h. Are other businesses operating in the same building? No Yes If yes, describe: _____

3. Litter & Noise Control

- a. How are grounds kept clean? Sweep Pressure Wash Pick Up Litter Hired Maintenance
 Building Owner Responsibility Garbage Cans Outside Other: _____
- b. How often will grounds be cleaned? Daily Weekly As Needed Monthly Other: _____
- c. Grounds cleaned by: Licensee Building Owner Employees Hired Maintenance Other: _____
- d. How are noise issues prevented and/or addressed? Security Manager approaches customer(s) Call Police
 Signs Posted Other: Security Cameras
Will a sound amplification system be used? No Yes If yes, describe: _____
- e. Are there designated outdoor smoking areas? No Yes If yes, describe: _____
- f. Number of Garbage Cans: Inside: 4 Locations: Bathrooms (2) Bar (2)
Outside: 2 Locations: Dumpsters
- g. Is a crowd control barrier used? No Yes If yes, describe: _____
- h. Describe sanitation facilities (restrooms): Female & Male Bathrooms
- i. Name of solid waste contractor: Advanced Disposal Waste Management Other: _____

4. Parking & Security

a. Are there off-street parking places? No Yes If yes, how many? 6

Describe security plan for parking lot: _____

b. Is there a loading zone? No Yes If yes, describe security for loading zone Front of building

c. Will you have security personnel on premise? No Yes If yes, how many? _____

What are their responsibilities? _____

Is security equipment used? No Yes If yes, describe _____

List their licensing, certification, or training credentials _____

Will there be security cameras? No Yes If yes, where? Door entrance, Costumer, Register

Will searches or identification checks be conducted upon entry? No Yes If yes, describe _____

5. Percentage of Sales (must total 100%)

Alcohol <u>90</u> %	Food <u>0</u> %	Secondhand Merchandise <u>0</u> %	Precious Metals & Gems <u>0</u> %
Entertainment <u>10</u> %	Cigarettes <u>0</u> %		
Pawnbroker Activity _____ %	Salvaged Materials _____ % (such as scrap metal)	Other _____ % Describe: _____	

6. Businesses/Licenses on the Premises (check all that apply):

Type 1

- Full Service Restaurant Cafe/Coffee Shop Deli or Fast Food Restaurant Private/Fraternal/Veterans Club
 Night Club Tavern Cocktail Lounge Teen Club
 Bowling Alley Hotel Banquet Hall ports Facility

Type 2

- Liquor Store Corner Store Supermarket Convenience Store
 Gas Station Amusement/Phonograph Distributor Auto Wrecker
 Used Car Dealer Used Auto Parts Personal Service Establishment Recording Studio

What other types of licenses/permits will you hold at this location? (check all that apply)

- Occupancy Permit Cigarette & Tobacco Gas Station Extended Hours Class "B" Tavern Weights & Measures
 Secondhand Dealer Precious Metal & Gem Other: _____

7. Legal Capacity (only if a Type 1 premises in #6 above)

Capacity _____ (Call the Milwaukee Development Center at 414-286-8211 if you have questions.)

8. Premises Description

d. Identify all area(s) of the premises that will be used in operating this business (include areas used only for storage):

1st Floor 2nd Floor Basement Storage Patio Beer Garden Sidewalk Café Deck Rooftop

Other: Describe: _____

e. Describe Location: Major Thoroughfare Secondary Street Other: 13TH & Arthur

f. Nearest Major Cross Street: Arthur

g. Describe Building: Free Standing Building Strip Mall Other: _____

h. Describe Premises Structure: Single Story Multi-Story - # of Stories 2 Other: _____

i. Describe Surrounding Area: Commercial Residential Industrial Other: _____

j. Property Owner's Name: Josefina Gutierrez Phone Number: 414 793 7153 (7153)

Address: 2431 59TH St Milwaukee WI 53204

9. Hours of Operation & Customers

Will customers be entering the premises? No Yes

Day of the Week	Proposed Hours of Operation:		Number of Customers expected each day	Potential Age Range of Customers	Class B Applicants: Age Restriction (If none, write 'None')
	Open (include a.m. or p.m.)	Close (include a.m. or p.m.)			
Sunday	6 am	2pm	25 ↓	21-70	yes 21+
Monday	11 am	2 am		21-70	yes 21+
Tuesday	11 am	2 am		21-70	yes 21+
Wednesday	11 am	2 am		21-70	yes 21+
Thursday	11 am	2 am		21-70	yes 21+
Friday	11 am	2:30 am		21-70	yes 21+
Saturday	11 am	2:30 am		21-70	yes 21+

Entertainment Indoor Closing Hours - If alcohol beverage establishment, same as alcohol license hours.

If non-alcohol establishment 1:00 am Sunday to Thursday; 1:30 am Friday and Saturday.

Entertainment Outdoor Closing Hours - 10:00 pm Sunday - Thursday; 12:00 am Friday and Saturday,

unless otherwise approved by Common Council in licensee's plan of operation.

10. Required Signature(s)

 Sole Proprietor, Partner, Agent, or 20% or more Shareholder

Signature of additional partner or 20% or more Shareholder

See Application Information for a list of all required application forms.



**ALCOHOL BEVERAGE & PUBLIC ENTERTAINMENT PREMISES
SUPPLEMENTAL PLAN OF OPERATION**

Office of the City Clerk License Division
200 E. Wells St. Room 105, Milwaukee, WI 53202
(414) 286-2238 e-mail address: license@milwaukee.gov www.milwaukee.gov/license

Legal Entity Name: Carmen L Cossij León DBA

Premise Address: 2942 S 13TH ST, Milwaukee WI

Proximity of Premises to Church, School, Daycare Center or Hospital

Is there at least 300 feet between the building and any church, school, daycare center or hospital? Yes No

"Service Bar Only" Designation

If applying for Class B or C license, are you applying for "Service Bar Only"? No Yes

Service Bar Only means customers cannot sit at the bar. Alcohol is served to patrons seated at tables. No stools, chairs or other articles of furniture shall be placed at the service bar for patrons to sit upon.

Business Information

a) Are you taking out this application for anyone that may not be eligible for a license? No Yes

If yes, list name and address: _____

b) Will the agent, a partner or the individual licensee be conducting the day-to-day operations of the business? No Yes

If no, list the name and address of the person(s) who will: _____

Class B Applicants: If the agent, a partner or the individual licensee will not be conducting the day-to-day operations of the business, the person(s) listed above must obtain a Class B Managers license.

c) Does anyone else have money invested or any other interest in this business? No Yes

If yes, explain: _____

d) Have you made an agreement with anyone to repay any loan or any other payments based upon income from the business? No Yes If yes, list name and address: _____ N/A

Proof of Ownership, Lease, or Offer to Purchase (new & transfer applicants only)

Submit proof of ownership, lease, or offer to purchase the building with this application.

A lease or offer to purchase must:

- a) Be in the same legal entity name as that apply for the license
- b) Reflect the same address as the premises address on this application
- c) Reflect current dates and
- d) Be signed by the lessor/seller and lessee/buyer

Property Information (new & transfer applicants only)

a) Do you own or lease the building? Own Lease

b) Who owns the fixtures (for example, coolers, etc.)? Josefing Gutierrez

c) Are you purchasing the stock and/or fixtures? No Yes If yes, amount paid \$ _____

d) Total amount paid for business \$ N/A

e) Total amount paid for goodwill of the business \$ N/A

Goodwill comprises the reputation and customer relationships of an existing business. If the price you pay for the business exceeds the fair market value of all of the rest of the assets of the business, the excess may be considered goodwill.

f) Have you made arrangements with the seller for payment of personal property taxes? No Yes

Lease Information (new & transfer applicants who are leasing the premises only)

- a) Date lease begins 7/1/15 Ends 6/30/16
- b) Monthly rental \$ 1300⁰⁰
- c) Do you have an option to renew the lease? No Yes
- d) Does your lease allow for assignment to another party without the consent of the owner? No Yes
- e) For what length of time have you been guaranteed occupancy (number of years)? 3 (w renewal)
- f) In addition to paying the monthly rental, will you have to pay anything additional to the owner of the building to guarantee performance of the lease? No Yes If yes, explain 50% of water/sewage and property taxes
- g) Does the present owner or occupancy object to the granting of your license? No Yes
If yes, explain _____

Change of Agent Applicants Only

Have there been any changes to the floor plan since the last application was submitted? No Yes
If no, a new floor plan is not required. If yes, submit a new floor plan and explain the change(s): _____

Notarized Signatures of Applicants

SUBSCRIBED AND SWORN TO BEFORE ME

This 5th day of June, 20 15



(Clerk/Notary Public)

My Commission Expires July 03 2016
*Notary Seal must be affixed.

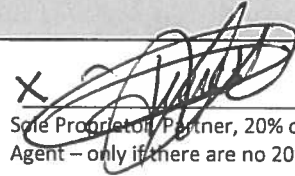

Sole Proprietor/ Partner, 20% or more Shareholder, or Agent – only if there are no 20% or more shareholders

Additional partner or 20% or more shareholder

Note: All information contained in this application is subject to approval by the Common Council.
Deviating from approved plan of operation will subject licensee to citations, and/or suspension or non-renewal of the license.
Contact the License Division for information on how to request changes.

New and transfer of premise applicants must submit the following:

- Proof of ownership, lease or offer to purchase the building
- Detailed floor plan
- If a restaurant, copy of the menu



PUBLIC ENTERTAINMENT PREMISES LICENSE SUPPLEMENTAL APPLICATION

Office of the City Clerk License Division
200 E. Wells St. Room 105, Milwaukee, WI 53202
(414) 286-2238 www.milwaukee.gov/license e-mail address: license@milwaukee.gov

TYPES OF ENTERTAINMENT (CHECK ALL THAT APPLY)			
<input checked="" type="checkbox"/> Instrumental Musicians	<input type="checkbox"/> Bands	<input type="checkbox"/> Battle of the Bands	<input type="checkbox"/> Comedy Acts
<input checked="" type="checkbox"/> Disc Jockey	<input type="checkbox"/> Magic Shows	<input type="checkbox"/> Poetry Readings	<input type="checkbox"/> Dancing by Performers
<input type="checkbox"/> Adult Entertainment/ Strippers/Erotic Dance	<input type="checkbox"/> Wrestling	<input type="checkbox"/> Patron Contests	<input checked="" type="checkbox"/> Patrons Dancing
<input checked="" type="checkbox"/> Jukebox	<input checked="" type="checkbox"/> Karaoke	<input type="checkbox"/> Bowling Alley How many? _____	<input checked="" type="checkbox"/> Pool Tables How many? <u>1</u>
<input type="checkbox"/> Motion Pictures How many? _____	<input checked="" type="checkbox"/> Amusement Machines – How many? <u>2</u>	<input type="checkbox"/> Concerts Approx. # per year? _____	<input type="checkbox"/> Theatrical Performances Approx. # per year? _____
<input type="checkbox"/> Other: _____			
WILL PROMOTERS EVER BE USED FOR ANY OF THE ENTERTAINMENT?			
<input checked="" type="checkbox"/> No <input type="checkbox"/> Yes, describe: _____			
LEGAL CAPACITY OF PREMISES			
_____ (Call the Development Center at 414-286-8211 with questions.) Legal capacity determines the fee for your Public Entertainment Premises License. If you would like to request the license be approved with a lower capacity than that listed above, indicate the lower capacity here: _____. If approved, this lower capacity will print on your license and override the capacity listed on your Occupancy Permit.			
WILL SOUND AMPLIFICATION EVER BE USED?			
<input type="checkbox"/> No <input checked="" type="checkbox"/> Yes, describe: <u>Speakers</u>			
DECLARATIONS, ACKNOWLEDGEMENTS, & DISCLOSURES			
Read And Initial Each Item Confirming Your Understanding:			
1 <u>PC</u>	I understand that after the license has been issued, a change to the plan of operation will require a written request to change and approval from the Common Council.		
2 <u>PC</u>	I agree to inform the City Clerk within 10 days of any substantial changes in the information supplied in this application.		
3 <u>PC</u>	I understand that I shall not willfully refuse to provide the services offered under this license, or add charges or require deposits not required of the general public because of race, color, sex, religion, national origin or ancestry, age, handicap, lawful source of income, marital status, sexual orientation, gender identity or expression, familial status or the fact that a person is now or has been a member of the military service, whether dressed in uniform or not; and shall not seek such information as a condition of employment, or penalize any employee or discriminate in the selection of personnel for training or promotion on the basis of such information.		
4 <u>PC</u>	I have knowledge of the City Ordinances currently regulating public entertainment, and understand that the license may be subject to suspension, non-renewal or revocation, if I violate any rule, law or regulation of the city of Milwaukee and State of Wisconsin.		
NOTARIZED SIGNATURES OF APPLICANTS			
SUBSCRIBED AND SWORN TO BEFORE ME			
This <u>5th</u> day of <u>June</u> , 20 <u>15</u>			
_____ (Clerk/Notary Public) My Commission Expires <u>July 06 2016</u>	_____ Additional Owner/Partner		
*Notary Seal must be affixed.			

Office Use Only: Initials: _____ Filed: _____ App: _____

Check if only PEP (must be heard w/in 60 days) Granted _____ License # _____

Carver Juan Cassy/Leon

522 SF

North Hwy. Pacific
Dir. 2492 513th St. Milwaukee WI N

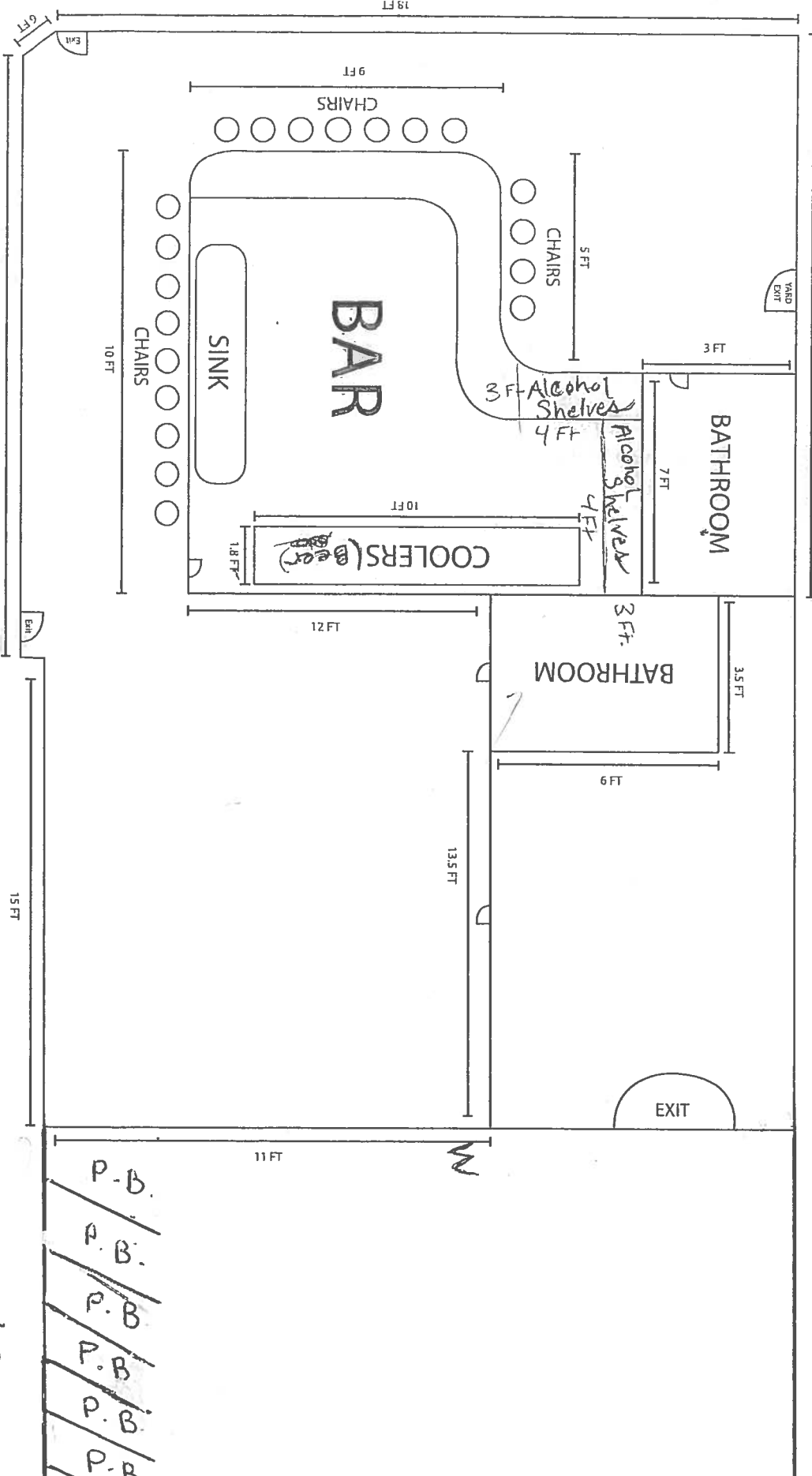
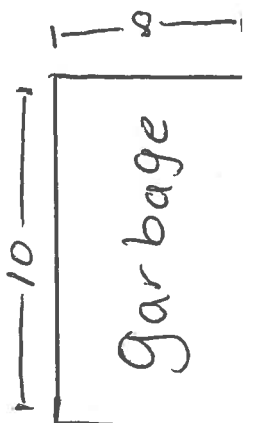

13TH. ST.

ARTUR AVE.

69

- P.B.
- P.B.
- P.B.
- P.B.
- P.B.
- P.B.

522 sq ft

7-12-15

Nombre

2492 S 13th St Mil. Wis

Carmen Lucia Cassy León

