



CITY OF MILWAUKEE
OFFICE OF THE CITY CLERK

Friday, August 26, 2022

COMMITTEE MEETING NOTICE

AD 12

BACA, Mauricio, Agent
RESTAURANTE MI LINDO MICHOACAN CORP.
1609 S 10TH St
Milwaukee, WI 53204

You are requested to attend a virtual hearing to be held on:

Wednesday, September 07, 2022 at 10:55 AM

Regarding: Your Food Dealer License Application as agent for "RESTAURANTE MI LINDO MICHOACAN CORP." for "RESTAURANTE MI LINDO MICHOACAN" at 1039 W National Av. 

This meeting will be held via GoToMeeting. Please see the enclosed best practices document for further instructions. The access code is <https://meet.goto.com/964972349>. If you wish to call in, please call [+1 \(224\) 501-3412](tel:+12245013412) and use Access Code: 964-972-349.

There is a possibility that your application may be denied for one or more of the following reasons: The recommendation of the committee regarding the application shall be based on evidence presented at the hearing. Per MCO 85-2.7-4, probative evidence concerning whether or not a new license should be granted may be presented on the following subjects: whether or not the applicant meets the municipal requirements, the appropriateness of the location and premises where the licensed premises is to be located and whether use of the premises for the purposes or activities permitted by the license would tend to facilitate a public or private nuisance or create undesirable neighborhood problems such as disorderly patrons, unreasonably loud noise, litter, and excessive traffic and parking congestion. Probative evidence relating to these matters may be taken from the plan of operation submitted with the license application, if any, but shall not include the content of any music. Evidence regarding the fitness of the location of the premises to be maintained as the principal place of business, including but not limited to whether there is an overconcentration of businesses of the type for which the license is sought; whether the proposal is consistent with any pertinent neighborhood business or development plans, or the location's proximity to areas where children are typically present. The applicant's record in operating similarly licensed premises; and whether or not the applicant has been charged with or convicted of any felony, misdemeanor, municipal offense or other offense, the circumstances of which substantially relate to the activity to be permitted by the license being applied for or any other factor which reasonably relates to the public health, safety or welfare may also be considered. See attached police report or correspondence.

Notice for applicants with warrants or unpaid fines:

Proof of warrant satisfaction or payment of fines must be submitted at the hearing on the above date and time. Failure to comply with this requirement may result in a delay of the granting/denial of your application.

Failure to attend this meeting may result in the denial of your license. Individual applicants and partnership applicants must attend or attend by an attorney. The agent or attorney for corporate or limited liability applicants must attend. If you wish to do so and at your own expense, you may be accompanied by an attorney of your choosing to represent you at this hearing.

You will be given an opportunity to speak on behalf of the application and to respond and challenge any charges or reasons given for the denial. No petitions can be accepted by the committee, unless the people who signed the petition attend the virtual hearing and are willing to testify. You may present witnesses under oath and you may also confront and cross-examine opposing witnesses under oath. If you have difficulty with the English language, you should request an interpreter attend the meeting with you, at your expense, so that you can answer questions and participate in your hearing.

PLEASE NOTE: Upon reasonable notice, efforts will be made to accommodate the needs of disabled individuals through sign language interpreters or other auxiliary aids. For additional information or to request this service, contact the Council Services Division ADA Coordinator at (414) 286-2998, Fax - (414) 286-3456, TDD - (414) 286-2025.

JIM OWCZARSKI, CITY CLERK



BY: _____

Jim Cooney
License Division Manager

If you have questions regarding this meeting, please contact the staff assistant, Yadira Melendez at (414) 286-2775 or stas5@milwaukee.gov

200 E. Wells Street, Room 105, City Hall, Milwaukee, WI 53202. www.milwaukee.gov/license
Phone: (414) 286-2238 Fax: (414) 286-3057 Email Address: License@milwaukee.gov

Leon-Van Meter, Daniela

From: License
Sent: Tuesday, August 9, 2022 3:46 PM
To: Leon-Van Meter, Daniela
Cc: Martin, Faviola
Subject: FW: 1039 W National AV a APPLICATION Food Dealer - Restaurant license

Follow Up Flag: Follow up
Flag Status: Flagged

Please add.

Thank you,

Jim Cooney
License Division Manager
City Clerk-License Division
200 E Wells St #105
414-286-2238
www.milwaukee.gov/license



REDACTED RECORD

From:
Sent: Monday, August 8, 2022 2:33 PM
To: License <LICENSE@milwaukee.gov>
Subject: 1039 W National AV a APPLICATION Food Dealer - Restaurant license

You don't often get email from

[Learn why this is important](#)

to the proposed restaurant, "RESTAURANTE MI LINDO MICHOACAN"

We have had a succession of restaurants in this location.
Among the problems we've had:
Restaurant staff and customers using up the precious parking spaces

Poor sanitation:

- dumpster not emptied frequently enough,
- garbage in the rear.
- Squirrels occupy the 2nd floor of the building via a hole in a boarded up window.
- water seeping from bricks indicates serious plumbing leak which will lead to mold contamination, attracts rodents.

Poor appearance which drives away some clientele and degrades property values: paint looks like it was done by a child, weeds over a foot tall growing from the sidewalks in summer. The second floor is boarded up, which is bad enough, but even the boards are in poor condition and look neglected.

Should they be granted a license, they need to close at a reasonable hour, ie; 8PM
I will not support their obtaining a tavern license.

Thank you

REDACTED RECORD



Friday, August 26, 2022



Notice of Public Hearing

Blank Notice

BACA, Mauricio
RESTAURANTE MI LINDO MICHOACAN at 1039 W National Av
Food Dealer License Application

Wednesday, September 07, 2022 at 10:55 AM

To whom it may concern:

The above application has been made by the above named applicant(s). This requires approval from the Licenses Committee and the Common Council of the City of Milwaukee. The hearing before the Licenses Committee will take place virtually on 09/07/2022 at 10:55 AM. This is a public hearing. Those wishing to view the proceeding are able to do so via the City Channel – Channel 25 on Spectrum Cable – or on the Internet at <http://city.milwaukee.gov/citychannel>. Those wishing to provide oral testimony will be asked to do so by phone or internet and are asked to contact the staff assistant, Yadira Melendez at (414) 286-2775 or stasst5@milwaukee.gov for necessary information. Please make such requests no later than one business day prior to the start of the meeting. You are not required to attend the hearing, but please see the information below if you would like to provide testimony. Once the Licenses Committee makes its recommendation, this recommendation is forwarded to the full Common Council for approval at its next regularly scheduled hearing.

Important details for those wishing to provide information for the Licenses Committee to consider when making its recommendation:

1. The license application is scheduled to be heard at the above time. Due to other hearings running longer than scheduled, you may have to wait some time to provide your testimony.
2. You must testify as to matters that you have personally experienced or seen. (You cannot provide testimony for your neighbor, parent or anyone else; this is considered hearsay and cannot be considered by the committee.)
3. No letters or petitions can be accepted by the committee (unless the person who wrote the letter or the persons who signed the petition are willing to testify).
4. Persons opposed to the license application are given the opportunity to testify first; supporters may testify after the opponents have finished.
5. When you are called to testify, you will be sworn in and asked to give your name, and address. (If your first and/or last names are uncommon please spell them.)
6. You may then provide testimony.
 - a. Include only information relating to the above license application.
 - b. Include only information you have personally witnessed or seen.
 - c. Provide concise and relevant information detailing how this business has affected or may affect the peaceful enjoyment of your neighborhood.
 - d. If by the time you have the opportunity to testify, the information you wish to share has already been provided to the committee, you may state that you agree with the previous testimony. Redundant or repetitive testimony will not assist the committee in making its recommendation.
7. After giving your testimony, the members of the Licenses Committee and the licensee may ask questions regarding the testimony you have given or other factors relating to the license application.
8. Business Competition is not a valid basis for denial or non-renewal of a license.

Please Note: If you have submitted an objection to the above application your objection cannot be considered by the committee unless you personally testify at the hearing.

OCCUPANT	MAIL ADDRESS	CITY STATE ZIP
CURRENT OCCUPANT	1007 W NATIONAL AVE, 1	MILWAUKEE, WI 53204-1347
CURRENT OCCUPANT	1007 W NATIONAL AVE, 2	MILWAUKEE, WI 53204-1347
CURRENT OCCUPANT	1008 W WALKER ST	MILWAUKEE, WI 53204-1350
CURRENT OCCUPANT	1010 W NATIONAL AVE	MILWAUKEE, WI 53204-1346
CURRENT OCCUPANT	1010 W WALKER ST	MILWAUKEE, WI 53204-1350
CURRENT OCCUPANT	1014 W WALKER ST	MILWAUKEE, WI 53204-1350
CURRENT OCCUPANT	1014A W NATIONAL AVE	MILWAUKEE, WI 53204-1346
CURRENT OCCUPANT	1016 W WALKER ST	MILWAUKEE, WI 53204-1350
CURRENT OCCUPANT	1016A W WALKER ST	MILWAUKEE, WI 53204-1350
CURRENT OCCUPANT	1018 W NATIONAL AVE, 1	MILWAUKEE, WI 53204-1346
CURRENT OCCUPANT	1018 W NATIONAL AVE, 2	MILWAUKEE, WI 53204-1346
CURRENT OCCUPANT	1018 W NATIONAL AVE, 3	MILWAUKEE, WI 53204-1346
CURRENT OCCUPANT	1018 W NATIONAL AVE, 4	MILWAUKEE, WI 53204-1346
CURRENT OCCUPANT	1018 W WALKER ST	MILWAUKEE, WI 53204-1350
CURRENT OCCUPANT	1022 W WALKER ST	MILWAUKEE, WI 53204-1350
CURRENT OCCUPANT	1022A W WALKER ST	MILWAUKEE, WI 53204-1350
CURRENT OCCUPANT	1024 W NATIONAL AVE	MILWAUKEE, WI 53204-1346
CURRENT OCCUPANT	1024 W WALKER ST	MILWAUKEE, WI 53204-1350
CURRENT OCCUPANT	1024A W WALKER ST	MILWAUKEE, WI 53204-1350
CURRENT OCCUPANT	1027 W NATIONAL AVE	MILWAUKEE, WI 53204-1347
CURRENT OCCUPANT	1028 W NATIONAL AVE	MILWAUKEE, WI 53204-1346
CURRENT OCCUPANT	1028 W WALKER ST	MILWAUKEE, WI 53204-1350
CURRENT OCCUPANT	1028A W WALKER ST	MILWAUKEE, WI 53204-1350
CURRENT OCCUPANT	1028B W WALKER ST	MILWAUKEE, WI 53204-1350
CURRENT OCCUPANT	1029 W NATIONAL AVE	MILWAUKEE, WI 53204-1347
CURRENT OCCUPANT	1030 W NATIONAL AVE	MILWAUKEE, WI 53204-1346
CURRENT OCCUPANT	1031A W PIERCE ST	MILWAUKEE, WI 53204-1328
CURRENT OCCUPANT	1031B W PIERCE ST	MILWAUKEE, WI 53204-1328
CURRENT OCCUPANT	1032 W WALKER ST	MILWAUKEE, WI 53204-1350
CURRENT OCCUPANT	1032A W WALKER ST	MILWAUKEE, WI 53204-1350
CURRENT OCCUPANT	1033 W NATIONAL AVE	MILWAUKEE, WI 53204-1347
CURRENT OCCUPANT	1037 W NATIONAL AVE, 1	MILWAUKEE, WI 53204-1347
CURRENT OCCUPANT	1037 W NATIONAL AVE, 2	MILWAUKEE, WI 53204-1347
CURRENT OCCUPANT	1103 W NATIONAL AVE, 1	MILWAUKEE, WI 53204-2164
CURRENT OCCUPANT	1103 W NATIONAL AVE, 2	MILWAUKEE, WI 53204-2164
CURRENT OCCUPANT	1105 W NATIONAL AVE, 3	MILWAUKEE, WI 53204-2164
CURRENT OCCUPANT	1105 W NATIONAL AVE, 4	MILWAUKEE, WI 53204-2164
CURRENT OCCUPANT	1110 W WALKER ST	MILWAUKEE, WI 53204-2154
CURRENT OCCUPANT	1116 W WALKER ST	MILWAUKEE, WI 53204-2154
CURRENT OCCUPANT	1120 W WALKER ST	MILWAUKEE, WI 53204-2154
CURRENT OCCUPANT	1120A W WALKER ST	MILWAUKEE, WI 53204-2154
CURRENT OCCUPANT	737 S 10TH ST	MILWAUKEE, WI 53204-1318
CURRENT OCCUPANT	812 S 11TH ST, 1	MILWAUKEE, WI 53204-2144
CURRENT OCCUPANT	812 S 11TH ST, 2	MILWAUKEE, WI 53204-2144
CURRENT OCCUPANT	813 S 11TH ST	MILWAUKEE, WI 53204-2145
CURRENT OCCUPANT	814 S 11TH ST, 3	MILWAUKEE, WI 53204-2144

CURRENT OCCUPANT	814 S 11TH ST, 4	MILWAUKEE, WI 53204-2144
CURRENT OCCUPANT	814 S 11TH ST, 5	MILWAUKEE, WI 53204-2144
CURRENT OCCUPANT	814 S 11TH ST, 6	MILWAUKEE, WI 53204-2144
CURRENT OCCUPANT	817 S 11TH ST	MILWAUKEE, WI 53204-2145
CURRENT OCCUPANT	823 S 10TH ST	MILWAUKEE, WI 53204-1337
CURRENT OCCUPANT	823 S 11TH ST	MILWAUKEE, WI 53204-2145
CURRENT OCCUPANT	824 S 11TH ST	MILWAUKEE, WI 53204-2144
CURRENT OCCUPANT	825 S 10TH ST, 1	MILWAUKEE, WI 53204-1337
CURRENT OCCUPANT	825 S 10TH ST, 2	MILWAUKEE, WI 53204-1337
CURRENT OCCUPANT	825 S 11TH ST	MILWAUKEE, WI 53204-2145
CURRENT OCCUPANT	827 S 10TH ST	MILWAUKEE, WI 53204-1337
CURRENT OCCUPANT	828 S 11TH ST	MILWAUKEE, WI 53204-2144
CURRENT OCCUPANT	829 S 11TH ST	MILWAUKEE, WI 53204-2145
CURRENT OCCUPANT	837 S 11TH ST	MILWAUKEE, WI 53204-2145
CURRENT OCCUPANT	839 S 11TH ST	MILWAUKEE, WI 53204-2145

Blank Notice

Total Records: 61

Radius 250.0 feet and Center of Circle: 1039 W National Av



BUSINESS LICENSE PLAN OF OPERATION

ccl-busplan 5/12/2020

Office of the City Clerk License Division
200 E. Wells St. Room 105, Milwaukee, WI 53202
(414) 286-2238 www.milwaukee.gov/license e-mail address: license@milwaukee.gov

1. Type of Business

Applying for: Extended Hours (12AM to 5AM) - If a food establishment, check all that apply: Delivery Drive Thru Dining Room
 Self Service Laundry Massage Establishment Filling Station
 Other (supplemental application for specific license also required)

Provide a detailed description of the type of business you plan on operating:

MEXICAN RESTAURANT

Do you have any experience operating this type of business? No Yes If yes, explain:

worked in a restaurant before

2. Business Operations

- a. Proposed Opening Date: 08/15/2022
- b. Is this premise under construction? No Yes If yes, list estimated completion date: _____
- c. Is this a franchise? No Yes
- d. Is this premises currently licensed? No Yes If yes, list type of license: Food dealer too
- e. Is the current licensee operating? No Yes If no, list date closed: _____
- f. Do you have future plans for other businesses, licenses or permits at this location? No Yes
If yes, explain: _____
- g. Have you previously held an Extended Hours License in Milwaukee? No Yes
If yes, list address(es): _____
- h. Are other businesses operating in the same building? No Yes If yes, describe: _____

3. Litter & Noise

- a. How are grounds kept clean? Sweep Pressure Wash Pick Up Litter Other: _____
- b. How often will grounds be cleaned? Daily Weekly As Needed Monthly Other: _____
- c. Grounds cleaned by: Licensee Building Owner Employees Hired Maintenance Other: _____
- d. How are noise issues prevented and/or addressed? Security Manager approaches customer(s) Call Police
 Signs Posted Other: _____
- e. Will a sound amplification system be used? No Yes If yes, describe: _____

4. Smoking & Sanitation

- a. Are there designated outdoor smoking areas? No Yes If yes, describe: _____
- b. Number of Garbage Cans: Inside: 8 Locations: 3 Kitchen, 3 Cash register area, 2 restroom.
Outside: 2 Locations: Allie
- c. Is a crowd control barrier used? No Yes If yes, describe: _____
- d. How many restrooms are on the premises? 4 (2 for men and 2 for women)
- e. Name of solid waste contractor: Advanced Disposal Waste Management Other: Eagle disposal

5. Security

- a. Are there onsite parking spaces? No Yes If yes, how many? _____ and describe the parking security plan: _____
- b. Is there a loading zone? No Yes If yes, describe the loading area security plan: Signs
- c. Will you have security personnel on premise? No Yes If yes, how many? _____ and answer the following:
 What are their responsibilities? _____
 Is security equipment used? No Yes If yes, describe _____
 List their licensing, certification, or training credentials _____
- d. Will there be security cameras? No Yes If yes, how many? 7 and list locations: 2 in the kitchen, 3 in dining room, 2 cash register area,
- e. Will searches/identification checks be done upon entry? No Yes If yes, describe _____

6. Percentage of Sales (must total 100%)

Alcohol <u>0</u> %	Food <u>100</u> %	Secondhand Merchandise <u>0</u> %	Precious Metals & Gems <u>0</u> %
Entertainment <u>0</u> %	Cigarettes <u>0</u> %	Personal Services (such as tattoo, body piercing, salon, tailor, tanning, etc.) <u>0</u> %	Other <u>0</u> % Describe: _____
Pawnbroker Activity <u>0</u> %	Salvaged Materials (such as scrap metal) <u>0</u> %		

7. Businesses/Licenses on the Premises (check all that apply):

Type 1

- Full Service Restaurant Cafe/Coffee Shop Deli or Fast Food Restaurant Private/Fraternal/Veterans Club
- Night Club Tavern Cocktail Lounge Teen Club
- Banquet Hall Sports Facility Bowling Alley
- Hotel/Motel: Number of Floors: _____ Number of Rooms: _____
 Rooming House: Number of Floors: _____ Number of Rooms: _____

Type 2

- Liquor Store Corner Store Supermarket Convenience Store
- Gas Station Amusement/Phonograph Distributor Recycling, Salvage or Towing
- Used Car Dealer Personal Service Establishment (such as tattoo business, hair salon, tailor, etc.) Recording Studio

What other licenses/permits will you hold at this location? (check all that apply)

- Occupancy Permit Cigarette & Tobacco Gas Station Extended Hours Class "B" Tavern Weights & Measures
- Secondhand Dealer Precious Metal & Gem Other: _____

8. Legal Capacity (only if a Type 1 premises in #7 above)

Capacity 99 (Call the Milwaukee Development Center at 414-286-8211 if you have questions.)

9. Premises Description

a. Identify all area(s) of the premises that will be used in operating this business (include areas used only for storage):

1st Floor 2nd Floor Basement Storage Patio Beer Garden Sidewalk Café Deck Rooftop
 Other: Describe: _____

b. Describe Location: Major Thoroughfare Secondary Street Other: _____

c. Nearest Major Cross Street: National Ave.

d. Describe Building: Free Standing Building Strip Mall Other: _____

e. Describe Premises Structure: Single Story Multi-Story - # of Stories _____ Other: _____

f. Describe Surrounding Area: Commercial Residential Industrial Other: _____

g. Building Owner Name: Juan M. Sanchez Phone Number: 414-248-1805

Building Owner Address: 1636 W. Forest home, Milwaukee, WI 53204

10. Hours of Operation & Customers

Will customers be entering the premises? No Yes

Day of the Week	Proposed Hours of Operation:		Estimated Number of Customers expected each day	Potential Age Range of Customers	Class B Tavern Applicant Only: Age Restriction (If none, write 'None')
	Open Time (Include a.m. or p.m.)	Close Time (Include a.m. or p.m.)			
Sunday	6:00 am	11:00 pm	100	0-99	
Monday	6:00 am	11:00	50	0-99	
Tuesday	6:00 am	11:00	50	0-99	
Wednesday	6:00 am	11:00	60	0-99	
Thursday	6:00 am	11:00	70	0-99	
Friday	6:00 am	11:00	90	0-99	
Saturday	6:00 am	11:00	100	0-99	

An Extended Hours Establishment License is required for any convenience store, filling station, personal service establishment (such as tattoo, body piercing, salon, tailor, tanning, etc.), recording studio or restaurant which is open between the hours of 12:00 a.m. and 5:00 a.m.

Alcohol Establishments Class A: 8:00 am to 9:00 pm Sunday thru Saturday
 Permitted Hours of Operation: Class B: 6:00 am to 2:00 am Sunday thru Thursday, 6:00 am to 2:30 am Friday & Saturday

Entertainment Outdoor Closing Hours: 10:00pm Sunday-Thursday; 12:00am Friday & Saturday; unless a different time, either earlier or later, is established by the Common Council in its approval of the licensee's plan of operation.

11. Signature(s)

Mauricio Bocca

Signature of Sole Proprietor, Partner, or 20% or more Shareholder
 (If there are no 20% or more shareholders,
 Corporate Officer-print name/title and sign)

Arturo Bocca

Signature of additional partner or 20% or more shareholder

See Application Information for a complete list of all required application forms.



FOOD DEALER LICENSE PLAN OF OPERATION

ccl-foodplan 2/28/19

OFFICE OF THE CITY CLERK, LICENSE DIVISION
CITY HALL, 200 E. WELLS ST, ROOM 105, MILWAUKEE, WI 53202
(414) 286-2238 • license@milwaukee.gov • www.milwaukee.gov/license

Legal Entity Name: **RESTAURANTE MI LINDO MICHUACAN CORP**
Premises Address: **1039 W NATIONAL AV, MILWAUKEE, WI 53204**

SECTION 1 TYPE OF BUSINESS

What will be the majority of your food sales? (check one)

Restaurant Items (meals):

MEALS include, but are not limited to, chicken, ribs, sandwiches, roasted corn, baked potatoes, hot dogs, brats, tacos, nachos w/ cheese and meat, French fries, cooked or deep fried vegetables/fruit, cooked cheese curds, corn dogs, egg rolls, salads.

Retail Items (snacks and beverages):

RETAIL Items include, but are not limited to, ice cream/soft serve, lemonade, snow cones, coffee, espresso, cappuccino, tea, fruit juice, smoothies, candy, dispensed soda, fruit cups, bakery, cookies, kettle corn, cotton candy, funnel cakes, fritters, tortilla chips w/ cheese.

Will it be a convenience store? Yes No

A convenience store contains less than 5,000 square feet of retail space and has, as its primary business, the sale of basic food items and in addition, sells household products or is a filling station that sells basic food items and household products.

Bed & Breakfast

Micro Market

All Applicants: Submit a menu or a list of food items that will be sold.

Will any wholesale business be done? No Yes If yes, what percentage of food sales will be wholesale?

Less than 25%

25% or More AND:

Restaurant items (meals) will be sold – Complete this application and also contact DATCP.

NO restaurant items (meals) will be sold - Do NOT complete this application. Contact DATCP only.

SECTION 2 FOOD PROCESSING

Will any food processing be done? No Yes

Processing is defined as assembling, grinding, cutting, mixing, baking, coating, stuffing, packing, bottling, grilling, canning, extracting, fermenting, distilling, pickling, freezing, drying, smoking, or packaging.

SECTION 3 FOOD REQUIRING TEMPERATURE CONTROL

Will any food that requires temperature control be sold? No Yes

(includes dairy products such as milk, cheese, and ice cream, fish, shellfish, meat, poultry)

If yes, list the types of food items: **MEATS, FISH, CHEESECAKE,**

SECTION 4 DETAILS OF OPERATION

Will you have seating on site for dining? No Yes

Will you be doing any catering? No Yes

Will you be doing any delivery? No Yes

Will you have outdoor activities? No Yes - Check all that apply: Bar Cooking/Grilling Dining

Will you have a drive thru window? No Yes - Are hours different from inside? No Yes
 If Yes, provide drive thru hours: _____

Will scales or barcode scanners be used? No Yes - You must also apply for a Weights & Measures License.

SECTION 5 ADDITIONAL SITES

Where will food be prepared and/or sold?

At a single site At multiple sites: How many? _____ (for example, a hotel with several dining rooms or bars)

If multiple sites, attach a Food Dealer Additional Site Addendum (ccl-foodadd) for each additional site.

SECTION 6 CONSTRUCTION OR CHANGES

Are you planning any construction, remodeling or equipment changes?

No If No, SKIP to Section 8

Yes If Yes, check all that apply: New construction of a building Renovation or remodeling
 Construction changes to existing building Equipment changes only

Provide a brief description of the changes: _____

Start date: _____

Name, Address & Phone Number of Architect: _____

Name, Address & Phone Number of Contractor: _____

SECTION 7 ALCOHOL BEVERAGES

Are you applying for an alcohol beverage license?

No If No, SKIP to Section 8

Yes If YES, if your food license is approved prior to the alcohol license, when do you want the food license issued?
 Immediately At the same time as the alcohol license

SECTION 8 ACKNOWLEDGEMENTS & SIGNATURE

You must initial each item confirming your understanding:

MB I understand the Health Department must conduct an inspection and advise the License Division of their approval before the license may be issued.

MB I understand I must obtain an occupancy permit from the Department of Neighborhood Services and an inspection may be required. Neighborhood Services must advise the License Division of their approval before the license may be issued.

MB I understand the district alderperson will review and either support or object to my application. If he/she objects, I may appeal and be scheduled to appear before the Licenses Committee. The Licenses Committee will then make a recommendation to the Common Council. The Common Council must grant the license before it may be issued.

MB I understand proof of payment for all license fees must be on file in the License Division before the license may be issued and the license must be issued and posted in my establishment prior to opening for business.

MB I will not operate my food business until the license has been issued and posted in the establishment.

Signature of Sole Proprietor, Partner, or 20% Shareholder: Mauricio Borca

Signature of Additional Partner: Arturo Borca

WEST NATIONAL AVENUE

S. 11TH STREET

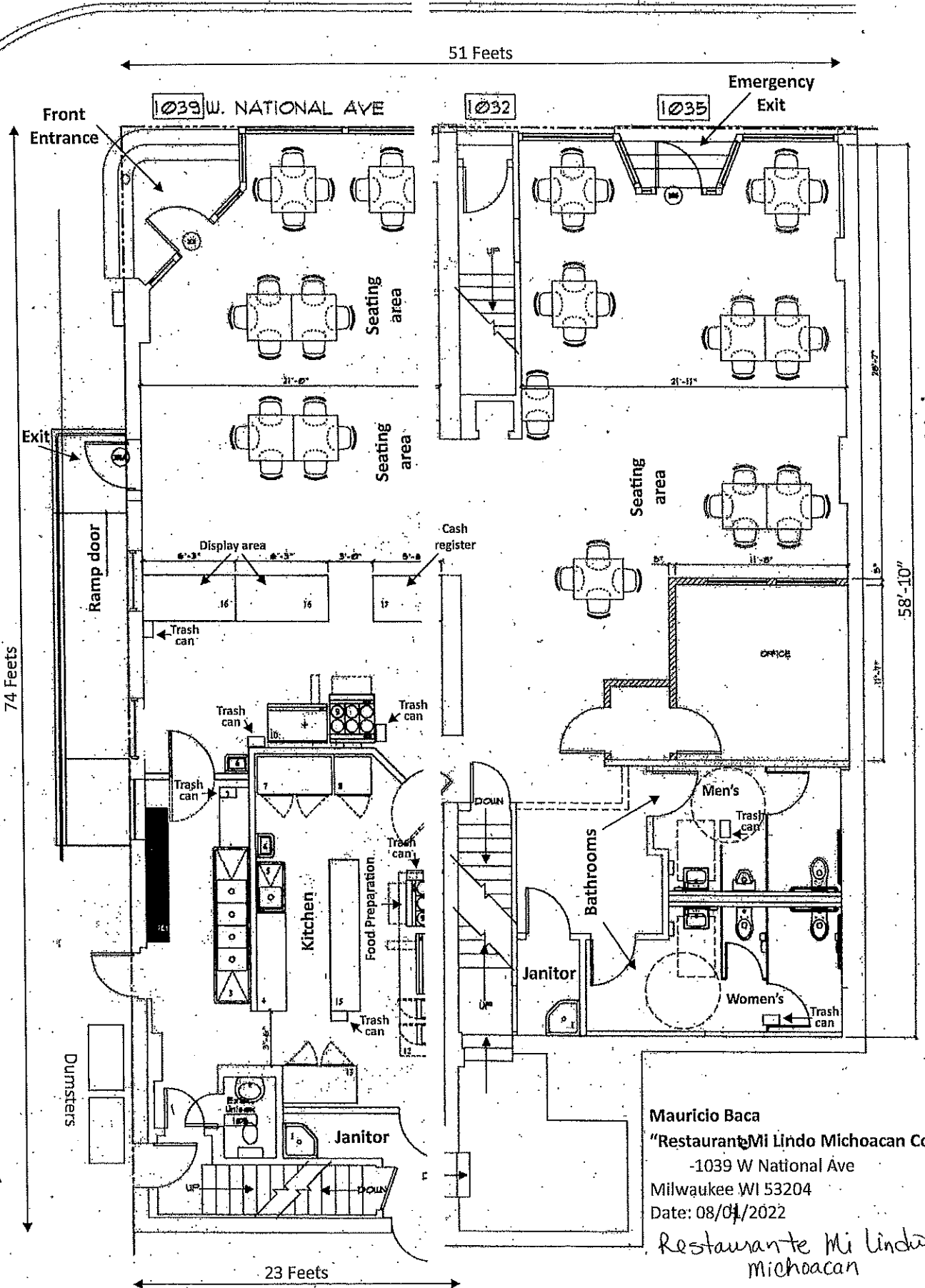

Mauricio Baca
 "Restaurante Mi Lindo Michoacan Corp."
 -1039 W National Ave
 Milwaukee WI 53204
 Date: 08/04/2022
 Restaurante Mi Lindo
 michoacan

Total Square ft
 3,774

RESTAURANTE MI LINDO
MICHOCAN CORP.
- 1039 W. NATIONAL AVE
MILWAUKEE, WI. 53204
- RESTAURANTE MI LINDO MICHOCAN
DATE: 08/04/2022
MAURICIO BACA

BASEMENT STORAGE

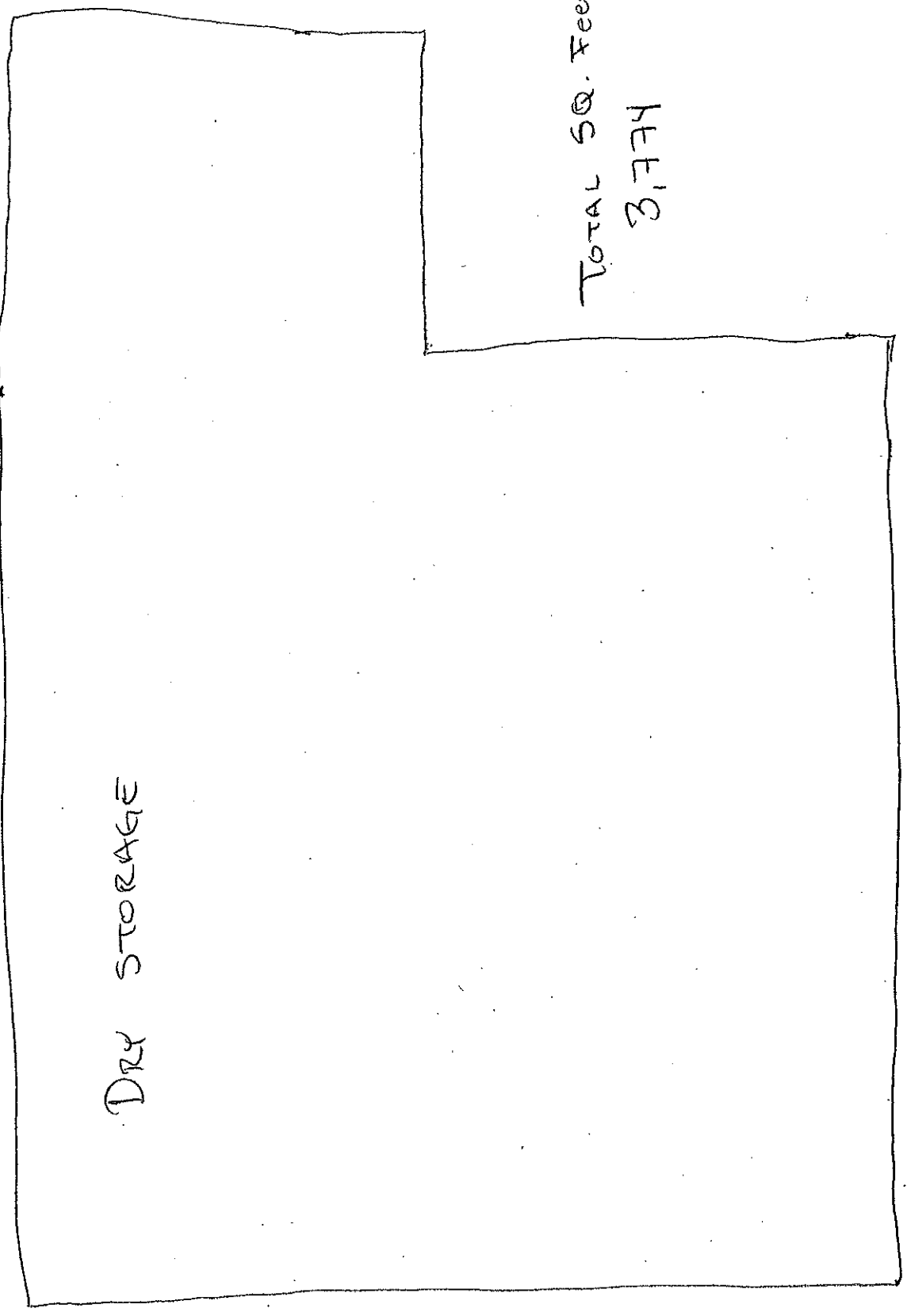

DRY STORAGE

TOTAL SQ. FEET
3,774

MENU

<p style="text-align: center;">DISHES</p> <p>Cecina Michoacana Mojarra Veracruzana Mojarra al mojo de ajo Montalayo Obispo/ Moronga/ Rellena Bisteca a la Mexicana Bistec con salsa y papas Tostada de ceviche Carnitas Fajitas (beef & chicken) Quesadillas (chicken, beef, pastor) Gorditas (beef, pastor, chicken, chicharron)</p>	<p style="text-align: center;">A LA CARTE</p> <p>Menudo Michoacano Nopales Tacos (birria, chicken, beef, tongue, asada) Tamales (chicken, pork, corn) Flautas (chicken, potato) Quesadillas Tortas Cuban eggs Michoacan Burritos</p>
<p style="text-align: center;">SIDES</p> <p>Guacamole Rice Beans Cream Cheese & salsa</p>	<p style="text-align: center;">Appetizers</p> <p>Chips & salsa Chips & guacamole Ceviche</p>
<p style="text-align: center;">BREAKFAST</p> <p>Green Chilaquiles Ranchero eggs</p>	<p style="text-align: center;">SOUPS</p> <p>Menudo Barbacoa Caldo de Res Caldo de Pollo</p>
<p style="text-align: center;">SALSA'S</p> <p>Salsa de Guacamole Green salsa Red salsa Michoacan Salsa</p>	<p style="text-align: center;">BEVERAGES</p> <p>Soda any flavor Natural drinks (Horchata, Jamaica, Tamarindo) Juice's (orange, beet, carrot, nopal, parsley, pineapple, celery) Smoothies (Banana, Strawberry, Chocolate Milk)</p>