



**CITY OF MILWAUKEE
OFFICE OF THE CITY CLERK**

Thursday, August 31, 2017

COMMITTEE MEETING NOTICE

AD 05

KAMERMAYER, Jeffrey P, Agent
KAM'S CORNER TAP, LLC
8340 W LISBON Av
MILWAUKEE, WI 53222

You are requested to attend a hearing which is to be held in Room 301-B, Third Floor, City Hall on:

Tuesday, September 12, 2017 at 10:00 AM

Regarding: Your Class B Tavern, Food Dealer, and Public Entertainment Premises License Renewal Applications with Change of Shareholder as agent for "KAM'S CORNER TAP, LLC" for "KAM'S CORNER TAP" at 8340 W LISBON Av.



There is a possibility that your application may be denied for one or more of the following reasons: The recommendation of the committee regarding the application shall be based on evidence presented at the hearing. Per MCO 85-4-4, unless otherwise specified in the code, probative evidence concerning non-renewal, suspension or revocation may include evidence of the following: failure of the applicant to meet municipal qualifications, pending charges against or the conviction of any felony, misdemeanor, municipal offense or other offense, the circumstances of which substantially relate to the circumstances of the particular licensed or permitted activity, by the applicant or by any employee or other agent of the applicant. If the activities of the applicant involve a licensed premises, whether the premises tends to facilitate a public or private nuisance or has been the source of congregations of persons which have resulted in any of the following: disturbance of the peace; illegal drug activity; public drunkenness; drinking in public; harassment of passers-by; gambling; prostitution; sale of stolen goods; public urination; theft; assaults; battery; acts of vandalism including graffiti, excessive littering, loitering, illegal parking, loud noise at times when the licensed premise is open for business; traffic violations; curfew violations; lewd conduct; display of materials harmful to minors, pursuant to s. 106-9.6; or any other factor which reasonably relates to the public health, safety and welfare, or failure to comply with the approved plan of operation. See attached police report or correspondence.

Notice for applicants with warrants or unpaid fines:

Proof of warrant satisfaction or payment of fines must be submitted at the hearing on the above date and time. Failure to comply with this requirement may result in a delay of the granting/denial of your application.

Failure to appear at this meeting may result in the denial of your license. Individual applicants must appear only in person or by an attorney. Corporate or Limited Liability applicants must appear only by the agent designated on the application or by an attorney. Partnership applicants must appear by a partner listed on the application or by an attorney. If you wish to do so and at your own expense, you may be accompanied by an attorney of your choosing to represent you at this hearing.

You will be given an opportunity to speak on behalf of the application and to respond and challenge any charges or reasons given for the denial. No petitions can be accepted by the committee, unless the people who signed the petition are present at the committee hearing and willing to testify. You may present witnesses under oath and you may also confront and cross-examine opposing witnesses under oath. If you have difficulty with the English language, you should bring an interpreter with you, at your expense, so that you can answer questions and participate in your hearing.

You may examine the application file at this office during regular business hours prior to the hearing date. Inquiries regarding this matter may be directed to the person whose signature appears below.

Limited parking for persons attending meetings in City Hall is available at reduced rates (5 hour limit) at the Milwaukee Center on the southwest corner of East Kilbourn and North Water Street. Parking tickets must be validated in the first floor information booth in City Hall.

PLEASE NOTE: Upon reasonable notice, efforts will be made to accommodate the needs of disabled individuals through sign language interpreters or other auxiliary aids. For additional information or to request this service, contact the Council Services Division ADA Coordinator at (414) 286-2998, Fax - (414) 286-3456, TDD - (414) 286-2025.

JIM OWCZARSKI, CITY CLERK

BY: _____

Jessica Celella
License Division Manager

If you have questions regarding this notice, please contact the License Division at (414) 286-2238.

Koberstein, Jonathan

From: Kuether-Steele, Molly
Sent: Tuesday, August 1, 2017 9:03 AM
To: Koberstein, Jonathan
Cc: Celella, Jessica
Subject: FW: Kam's Corner Tap, 8340 W Lisbon Av

Please add

From: Reiss, Tess
Sent: Tuesday, August 1, 2017 8:59 AM
To: Celella, Jessica; Kuether-Steele, Molly
Cc: Bohl, James; Reiss, Tess
Subject: Kam's Corner Tap, 8340 W Lisbon Av

Jessica/Molly:

Per Ald Bohl, neighborhood objection to the Kam's Corner Tap renewal, 8340 W Lisbon, for loud noise, parking issues, and conduct detrimental to the health, safety, and welfare of the neighborhood.

Thank you
Tess

Tess Reiss
Legislative Assistant
Alderman Jim Bohl
414.286.3870
aide5@milwaukee.gov
200 E Wells St, Room 205
Milwaukee, WI 53202





Thursday, August 31, 2017



Notice of Public Hearing

KAMERMAYER, Jeffrey P, Agent
KAM'S CORNER TAP at 8340 W LISBON Av
Class B Tavern, Food Dealer, and Public Entertainment Premises License Renewal Applications
with Change of Shareholder

Tuesday, September 12, 2017 at 10:00 AM

To whom it may concern:

The above application has been made by the above named applicant(s). This requires approval from the Licenses Committee and the Common Council of the City of Milwaukee. The hearing before the Licenses Committee will take place on 9/12/2017 at 10:00 AM, in Room 301-B, Third Floor, City Hall. If you wish, you may provide testimony at the hearing regarding the request; see below for further information. You are not required to attend the hearing. Once the Licenses Committee makes its recommendation, this recommendation is forwarded to the full Common Council for approval at its next regularly scheduled hearing. Please review the information below and if you have further questions regarding this process, please contact the License Division at (414) 286-2238.

Important details for those wishing to provide information for the Licenses Committee to consider when making its recommendation:

1. The license application is scheduled to be heard at the above time. Due to other hearings running longer than scheduled, you may have to wait some time to provide your testimony.
2. You must appear in person and testify as to matters that you have personally experienced or seen. (You cannot provide testimony for your neighbor, parent or anyone else; this is considered hearsay and cannot be considered by the committee.)
3. No letters or petitions can be accepted by the committee (unless the person who wrote the letter or the persons who signed the petition are present at the committee hearing and willing to testify).
4. Persons opposed to the license application are given the opportunity to testify first; supporters may testify after the opponents have finished.
5. When you are called to testify, you will be sworn in and asked to give your name, and address. (If your first and/or last names are uncommon please spell them.)
6. You may then provide testimony.
 - a. Include only information relating to the above license application.
 - b. Include only information you have personally witnessed or seen.
 - c. Provide concise and relevant information detailing how this business has affected or may affect the peaceful enjoyment of your neighborhood.
 - d. If by the time you have the opportunity to testify, the information you wish to share has already been provided to the committee, you may state that you agree with the previous testimony. Redundant or repetitive testimony will not assist the committee in making its recommendation.
7. After giving your testimony, the members of the Licenses Committee and the licensee may ask questions regarding the testimony you have given or other factors relating to the license application.
8. Business Competition is not a valid basis for denial or non-renewal of a license.
Please Note: If you have submitted an objection to the above application your objection cannot be considered by the committee unless you personally testify at the hearing.

OCCUPANT	MAIL ADDRESS	CITY AND ZIP CODE
CURRENT OCCUPANT	3457 N 84TH ST	MILWAUKEE, WI 53222-3759
CURRENT OCCUPANT	3459 N 84TH ST	MILWAUKEE, WI 53222-3759
CURRENT OCCUPANT	8350 W LISBON AVE 2	MILWAUKEE, WI 53222-3863
CURRENT OCCUPANT	8338 W LISBON AVE	MILWAUKEE, WI 53222-3860
CURRENT OCCUPANT	8350 W LISBON AVE 4	MILWAUKEE, WI 53222-3863
CURRENT OCCUPANT	8350 W LISBON AVE 3	MILWAUKEE, WI 53222-3863
CURRENT OCCUPANT	3427 N 83RD ST	MILWAUKEE, WI 53222-3864
CURRENT OCCUPANT	3435 N 83RD ST	MILWAUKEE, WI 53222-3864
CURRENT OCCUPANT	3463 N 83RD ST	MILWAUKEE, WI 53222-3864
CURRENT OCCUPANT	8418 W LISBON AVE	MILWAUKEE, WI 53222-3727
CURRENT OCCUPANT	8428 W LISBON AVE 1	MILWAUKEE, WI 53222-3727
CURRENT OCCUPANT	8409A W KEEFE AVE	MILWAUKEE, WI 53222-2818
CURRENT OCCUPANT	3456 N 84TH ST 3	MILWAUKEE, WI 53222-3760
CURRENT OCCUPANT	8313 W LISBON AVE	MILWAUKEE, WI 53222-3859
CURRENT OCCUPANT	8350 W LISBON AVE 5	MILWAUKEE, WI 53222-3863
CURRENT OCCUPANT	3427 N RIPON PL 2	MILWAUKEE, WI 53222-3862
CURRENT OCCUPANT	3437 N 83RD ST	MILWAUKEE, WI 53222-3864
CURRENT OCCUPANT	8303 W KEEFE AVE	MILWAUKEE, WI 53222-2956
CURRENT OCCUPANT	8403 W LISBON AVE 2	MILWAUKEE, WI 53222-3754
CURRENT OCCUPANT	8403 W LISBON AVE 1	MILWAUKEE, WI 53222-3754
CURRENT OCCUPANT	8403 W LISBON AVE 5	MILWAUKEE, WI 53222-3764
CURRENT OCCUPANT	8423 W LISBON AVE	MILWAUKEE, WI 53222-3726
CURRENT OCCUPANT	8416 W LISBON AVE 4	MILWAUKEE, WI 53222-3727
CURRENT OCCUPANT	8422 W LISBON AVE 1	MILWAUKEE, WI 53222-3727
CURRENT OCCUPANT	8428 W LISBON AVE 4	MILWAUKEE, WI 53222-3727
CURRENT OCCUPANT	8428 W LISBON AVE 3	MILWAUKEE, WI 53222-3727
CURRENT OCCUPANT	8417 W KEEFE AVE	MILWAUKEE, WI 53222-2818
CURRENT OCCUPANT	8327 W KEEFE AVE	MILWAUKEE, WI 53222-2956
CURRENT OCCUPANT	3428 N 83RD ST 3	MILWAUKEE, WI 53222-3819
CURRENT OCCUPANT	8309 W KEEFE AVE	MILWAUKEE, WI 53222-2956
CURRENT OCCUPANT	8407 W LISBON AVE 8	MILWAUKEE, WI 53222-3753
CURRENT OCCUPANT	8403 W LISBON AVE 3	MILWAUKEE, WI 53222-3754
CURRENT OCCUPANT	8403 W LISBON AVE 4	MILWAUKEE, WI 53222-3764
CURRENT OCCUPANT	8416 W LISBON AVE 2	MILWAUKEE, WI 53222-3727
CURRENT OCCUPANT	8422 W LISBON AVE 3	MILWAUKEE, WI 53222-3727
CURRENT OCCUPANT	8428 W LISBON AVE 2	MILWAUKEE, WI 53222-3727
CURRENT OCCUPANT	8409 W KEEFE AVE	MILWAUKEE, WI 53222-2818
CURRENT OCCUPANT	3456 N 84TH ST 4	MILWAUKEE, WI 53222-3760
CURRENT OCCUPANT	8307 W LISBON AVE	MILWAUKEE, WI 53222-3859
CURRENT OCCUPANT	3440 N 84TH ST A	MILWAUKEE, WI 53222-3760
CURRENT OCCUPANT	8301 W KEEFE AVE	MILWAUKEE, WI 53222-2956
CURRENT OCCUPANT	3439 N 84TH ST	MILWAUKEE, WI 53222-3759
CURRENT OCCUPANT	3475 N 84TH ST	MILWAUKEE, WI 53222-3759
CURRENT OCCUPANT	3427 N RIPON PL 4	MILWAUKEE, WI 53222-3862
CURRENT OCCUPANT	3439 N 83RD ST	MILWAUKEE, WI 53222-3864
CURRENT OCCUPANT	3457 N 83RD ST	MILWAUKEE, WI 53222-3864
CURRENT OCCUPANT	3461 N 83RD ST	MILWAUKEE, WI 53222-3864
CURRENT OCCUPANT	8321 W KEEFE AVE	MILWAUKEE, WI 53222-2956
CURRENT OCCUPANT	8311 W KEEFE AVE	MILWAUKEE, WI 53222-2956
CURRENT OCCUPANT	3439A N 84TH ST	MILWAUKEE, WI 53222-3759
CURRENT OCCUPANT	8416 W LISBON AVE 3	MILWAUKEE, WI 53222-3727
CURRENT OCCUPANT	3470 N 84TH ST	MILWAUKEE, WI 53222-3760
CURRENT OCCUPANT	8315 W LISBON AVE	MILWAUKEE, WI 53222-3859
CURRENT OCCUPANT	8319 W LISBON AVE	MILWAUKEE, WI 53222-3859
CURRENT OCCUPANT	3440 N 84TH ST B	MILWAUKEE, WI 53222-3760

CURRENT OCCUPANT	3455 N 83RD ST	MILWAUKEE, WI 53222-3864
CURRENT OCCUPANT	3428 N 83RD ST 2	MILWAUKEE, WI 53222-3819
CURRENT OCCUPANT	8233 W KEEFE AVE	MILWAUKEE, WI 53222-2907
CURRENT OCCUPANT	8403 W LISBON AVE 6	MILWAUKEE, WI 53222-3764
CURRENT OCCUPANT	8423A W LISBON AVE	MILWAUKEE, WI 53222-3726
CURRENT OCCUPANT	8403 W KEEFE AVE	MILWAUKEE, WI 53222-2818
CURRENT OCCUPANT	3456 N 84TH ST 2	MILWAUKEE, WI 53222-3760
CURRENT OCCUPANT	3456 N 84TH ST 1	MILWAUKEE, WI 53222-3760
CURRENT OCCUPANT	8317 W LISBON AVE	MILWAUKEE, WI 53222-3859
CURRENT OCCUPANT	3429 N 83RD ST	MILWAUKEE, WI 53222-3864
CURRENT OCCUPANT	3433 N 83RD ST	MILWAUKEE, WI 53222-3864
CURRENT OCCUPANT	3424 N 83RD ST	MILWAUKEE, WI 53222-3819
CURRENT OCCUPANT	3426 N 83RD ST	MILWAUKEE, WI 53222-3819
CURRENT OCCUPANT	3428 N 83RD ST 1	MILWAUKEE, WI 53222-3819
CURRENT OCCUPANT	8235 W KEEFE AVE	MILWAUKEE, WI 53222-2907
CURRENT OCCUPANT	8317 W KEEFE AVE	MILWAUKEE, WI 53222-2956
CURRENT OCCUPANT	8407 W LISBON AVE 12	MILWAUKEE, WI 53222-3753
CURRENT OCCUPANT	8407 W LISBON AVE 10	MILWAUKEE, WI 53222-3753
CURRENT OCCUPANT	8422 W LISBON AVE 2	MILWAUKEE, WI 53222-3727
CURRENT OCCUPANT	8415 W KEEFE AVE	MILWAUKEE, WI 53222-2818
CURRENT OCCUPANT	8309 W LISBON AVE	MILWAUKEE, WI 53222-3859
CURRENT OCCUPANT	3427 N RIPON PL 1	MILWAUKEE, WI 53222-3862
CURRENT OCCUPANT	3427 N RIPON PL 6	MILWAUKEE, WI 53222-3867
CURRENT OCCUPANT	3427 N RIPON PL 5	MILWAUKEE, WI 53222-3862
CURRENT OCCUPANT	3427 N RIPON PL 3	MILWAUKEE, WI 53222-3867
CURRENT OCCUPANT	8315 W KEEFE AVE	MILWAUKEE, WI 53222-2956
CURRENT OCCUPANT	8407 W LISBON AVE 7	MILWAUKEE, WI 53222-3753
CURRENT OCCUPANT	8407 W LISBON AVE 11	MILWAUKEE, WI 53222-3753
CURRENT OCCUPANT	8407 W LISBON AVE 9	MILWAUKEE, WI 53222-3753
CURRENT OCCUPANT	8416 W LISBON AVE 1	MILWAUKEE, WI 53222-3727

Total Records: 86

Radius: 250.0 feet and Center of Circle: 8340 W Lisbon AV

99

2017-2018 Plan of Operation for 8340 W LISBON AV

1. Litter & Security Plans

How are the grounds kept clean? Sweep Pressure Wash Pick Up Litter Other: General Maintenance

How often will grounds be cleaned? Daily Weekly Other:

Who cleans the grounds? Licensee Building Owner Employees Hired Maintenance Other: Family

How are noise issues prevented and/or addressed? Security Manager approaches customer(s) Call Police Signs Posted
 Other: Always maintaining the crowds of people in and outside

Are there designated outdoor smoking areas? No Yes If Yes, Describe: By door with out door sign

Number of garbage cans: Inside 6 Locations: between, behind bar, on bar floor by prepackaged food
Outside 3 Locations: out side of the doors & dumpster in alley

Is a crowd control barrier used? No Yes If Yes, Describe:

Number of restrooms: 2 Name of solid waste contractor:

Are there parking spaces on the premises? No Yes If Yes, list number of spaces: 17 and describe security plans:
17 ish watching with cameras and walking the premises.

Are there designated loading areas? No Yes If Yes, describe security plans:
Lisbon Ave off street where parking is permitted. Always watching for possible issues.

Do you have security personnel on the premise? No Yes If Yes, how many? 1
AND What are their responsibilities? Watch all, control, stock, watch parking lot, handle day, starting.
What security equipment do they use? Flash light, common sense
List their licensing, certification or training credentials: on the job training

Are there security cameras? No Yes If Yes, list all locations: Bar areas, parking lots, by amusement machine & games

Are searches and/or identification checks conducted upon entry? No Yes If Yes, describe:
(identification) If unknown glwcy's, yes

2. Percentage of Sales (must total 100%)

Alcohol 80% Food Sales 20% Entertainment 0% Other 0%

3. Businesses On The Premises (choose all that apply):

- Restaurant Cafe/Coffee Shop Cocktail Lounge Convenience Store Night Club Liquor Store Tavern Sports Facility
- Hotel Banquet Hall Supermarket Private/Fraternal/Veterans' Club Other:

4. Hours of Operation and Age Restriction

Are there any changes to the current hours of operation or age restriction? No Yes If Yes, Describe:

Please Note: If you will be open earlier or later than the hours listed on your current license for even one event or holiday (for example, St. Patrick's Day, Brewers Opening Day, etc.) during the license period, this must be reported and printed on your license. Your hours of operation and age restriction are listed on your current license.

5. Floor Plan and Capacity

Are you requesting any changes to the floor plan or capacity? No Yes If Yes, Describe:

If requesting changes to the floor plan, submit a new floor plan with this application. Changes in floor plan include changing the location of tables, games, etc. within your current licensed premises. If your changes include adding any additional areas or square footage to your premises, or any renovations to the building will be done, a Permanent Extension of Premises application must be filed.

6. Sidewalk Dining (If renewing a current license - Renewal Fee : \$)

Are there any changes to the sidewalk dining site plan? No Yes If Yes, submit an updated site plan with this application.

7. Food Licenses (If renewing a current license - Renewal Fee : \$250)

Your current food license includes the following food operations: DHS - PREPACK, Tavern Restaurant

If you have a PRE-PACKAGED food license, do you sell ONLY non hazardous foods? No Yes (FROZEN PIZZA is a HAZARDOUS FOOD)
If you answered YES, YOU DO NOT NEED TO RENEW YOUR FOOD LICENSE.

PUBLIC ENTERTAINMENT PREMISES SUPPLEMENTAL APPLICATION

1. CURRENT APPROVED ENTERTAINMENT

The following types of entertainment have been approved for your current Public Entertainment Premises license:

Patrons Dancing, Jukebox, Pool Tables, Amusement Machines, Dart Boards and a Ping Pong Table

2. ADDING ENTERTAINMENT

If applicable, check any entertainment you wish to ADD:

- | | | | |
|---|---|---|--|
| <input checked="" type="checkbox"/> Instrumental Musicians | <input type="checkbox"/> Bands | <input type="checkbox"/> Battle of the Bands | <input type="checkbox"/> Comedy Acts |
| <input type="checkbox"/> Disc Jockey | <input type="checkbox"/> Magic Shows | <input type="checkbox"/> Poetry Readings | <input type="checkbox"/> Dancing by Performers |
| <input type="checkbox"/> Jukebox | <input type="checkbox"/> Wrestling | <input checked="" type="checkbox"/> Patron Contests | <input type="checkbox"/> Patrons Dancing |
| <input type="checkbox"/> Adult Entertainment/
Strippers/Erotic Dance | <input type="checkbox"/> Karaoke | <input type="checkbox"/> Bowling Alley | <input type="checkbox"/> Pool Tables |
| <input type="checkbox"/> Motion Pictures | <input type="checkbox"/> Amusement Machines - | How many? _____ | How many? _____ |
| How many screens? _____ | How many? _____ | <input type="checkbox"/> Concerts | <input type="checkbox"/> Theatrical Performances |
| <input type="checkbox"/> Other: _____ | | Approx. # per year? _____ | Approx. # per year? _____ |

No entertainment changes can take place until approved by Common Council and a new license has been issued and posted on the premises.

3. REMOVING ENTERTAINMENT

If applicable, list any entertainment you wish to remove:

4. PROMOTERS/SOUND AMPLIFICATION

Will promoters ever be used for any of the entertainment? No Yes If Yes, Describe:

At any time will sound amplification be used? No Yes If Yes, Describe: Possible Amp for singing or enhancing music

5. NOTARIZED SIGNATURES

I understand that after the license has been issued, a change to the plan of operation will require a written request to change and approval from the Common Council.

I agree to inform the City Clerk within 10 days of any substantial changes in the information supplied in this application.

I understand that I shall not willfully refuse to provide the services offered under this license, or add charges or require deposits not required of the general public because of race, color, sex, religion, national origin or ancestry, age, handicap, lawful source of income, marital status, sexual orientation, gender identity or expression, familial status or the fact that a person is now or has been a member of the military service, whether dressed in uniform or not; and shall not seek such information as a condition of employment, or penalize any employee or discriminate in the selection of personnel for training or promotion on the basis of such information.

I have knowledge of the City Ordinances currently regulating public entertainment, and understand that the license may be subject to suspension, non-renewal or revocation, if I violate any rule, law or regulation of the city of Milwaukee and State of Wisconsin.

SUBSCRIBED AND SWORN TO BEFORE ME

This 28 day of July, 2017

[Signature]
(Clerk/Notary Public)

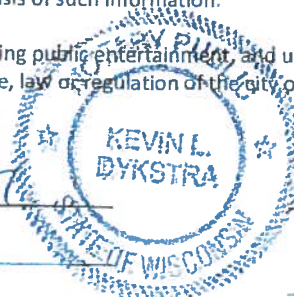

[Signature]
Agent/20% or More Shareholder/Partner

[Signature]
Additional 20% or More Shareholder/Partner

My Commission Expires _____
*Notary Seal must be affixed My Commission Expires November 22, 2019



CITY OF MILWAUKEE
OFFICE OF THE CITY CLERK

Wednesday, September 06, 2017

COMMITTEE MEETING NOTICE

AD 05

MUDROCK, Claudia L, Agent
A'viands LLC
2900 N Menomonee River Pk
Milwaukee, WI 53222

You are requested to attend a hearing which is to be held in Room 301-B, Third Floor, City Hall on:

Tuesday, September 12, 2017 at 10:00 AM

Regarding: Your Class B Tavern - Service Bar Only, Food Dealer, and Public Entertainment Premises License Applications Requesting Disc Jockey, Bands, Dancing by Performers, and Patrons Dancing as agent for "A'viands LLC" for "A'viands" at 2900 N Menomonee River 

There is a possibility that your application may be denied for one or more of the following reasons: The recommendation of the committee regarding the application shall be based on evidence presented at the hearing. Per MCO 85-2.7-4, probative evidence concerning whether or not a new license should be granted may be presented on the following subjects: whether or not the applicant meets the municipal requirements, the appropriateness of the location and premises where the licensed premises is to be located and whether use of the premises for the purposes or activities permitted by the license would tend to facilitate a public or private nuisance or create undesirable neighborhood problems such as disorderly patrons, unreasonably loud noise, litter, and excessive traffic and parking congestion. Probative evidence relating to these matters may be taken from the plan of operation submitted with the license application, if any, but shall not include the content of any music. Evidence regarding the fitness of the location of the premises to be maintained as the principal place of business, including but not limited to whether there is an overconcentration of businesses of the type for which the license is sought; whether the proposal is consistent with any pertinent neighborhood business or development plans, or the location's proximity to areas where children are typically present. The applicant's record in operating similarly licensed premises; and whether or not the applicant has been charged with or convicted of any felony, misdemeanor, municipal offense or other offense, the circumstances of which substantially relate to the activity to be permitted by the license being applied for or any other factor which reasonably relates to the public health, safety or welfare may also be considered. See attached police report or correspondence.

Notice for applicants with warrants or unpaid fines: Proof of warrant satisfaction or payment of fines must be submitted at the hearing on the above date and time. Failure to comply with this requirement may result in a delay of the granting/denial of your application.

Failure to appear at this meeting may result in the denial of your license. Individual applicants must appear only in person or by an attorney. Corporate or Limited Liability applicants must appear only by the agent designated on the application or by an attorney. Partnership applicants must appear by a partner listed on the application or by an attorney. If you wish to do so and at your own expense, you may be accompanied by an attorney of your choosing to represent you at this hearing.

You will be given an opportunity to speak on behalf of the application and to respond and challenge any charges or reasons given for the denial. No petitions can be accepted by the committee, unless the people who signed the petition are present at the committee hearing and willing to testify. You may present witnesses under oath and you may also confront and cross-examine opposing witnesses under oath. If you have difficulty with the English language, you should bring an interpreter with you, at your expense, so that you can answer questions and participate in your hearing.

You may examine the application file at this office during regular business hours prior to the hearing date. Inquiries regarding this matter may be directed to the person whose signature appears below.

Limited parking for persons attending meetings in City Hall is available at reduced rates (5 hour limit) at the Milwaukee Center on the southwest corner of East Kilbourn and North Water Street. Parking tickets must be validated in the first floor information booth in City Hall.

PLEASE NOTE: Upon reasonable notice, efforts will be made to accommodate the needs of disabled individuals through sign language interpreters or other auxiliary aids. For additional information or to request this service, contact the Council Services Division ADA Coordinator at (414) 286-2998, Fax - (414) 286-3456, TDD - (414) 286-2025.

JIM OWCZARSKI, CITY CLERK

BY: _____
Jessica Celella
License Division Manager

If you have questions regarding this notice, please contact the License Division at (414) 286-2238.



CITY OF MILWAUKEE
OFFICE OF THE CITY CLERK

Wednesday, September 06, 2017

COMMITTEE MEETING NOTICE

AD 05

MUDROCK, Claudia L, Agent
A'viands LLC
2867 S Kinnickinnic Ave, Apt #325
Milwaukee, WI 53207

You are requested to attend a hearing which is to be held in Room 301-B, Third Floor, City Hall on:

Tuesday, September 12, 2017 at 10:00 AM

Regarding: Your Class B Tavern - Service Bar Only, Food Dealer, and Public Entertainment Premises License Applications Requesting Disc Jockey, Bands, Dancing by Performers, and Patrons Dancing as agent for "A'viands LLC" for "A'viands" at 2900 N Menomonee River Pk.

There is a **possibility that your application may be denied for one or more of the following reasons:** The recommendation of the committee regarding the application shall be based on evidence presented at the hearing. Per MCO 85-2.7-4, probative evidence concerning whether or not a new license should be granted may be presented on the following subjects: whether or not the applicant meets the municipal requirements, the appropriateness of the location and premises where the licensed premises is to be located and whether use of the premises for the purposes or activities permitted by the license would tend to facilitate a public or private nuisance or create undesirable neighborhood problems such as disorderly patrons, unreasonably loud noise, litter, and excessive traffic and parking congestion. Probative evidence relating to these matters may be taken from the plan of operation submitted with the license application, if any, but shall not include the content of any music. Evidence regarding the fitness of the location of the premises to be maintained as the principal place of business, including but not limited to whether there is an overconcentration of businesses of the type for which the license is sought; whether the proposal is consistent with any pertinent neighborhood business or development plans, or the location's proximity to areas where children are typically present. The applicant's record in operating similarly licensed premises; and whether or not the applicant has been charged with or convicted of any felony, misdemeanor, municipal offense or other offense, the circumstances of which substantially relate to the activity to be permitted by the license being applied for or any other factor which reasonably relates to the public health, safety or welfare may also be considered. See attached police report or correspondence.

Notice for applicants with warrants or unpaid fines:

Proof of warrant satisfaction or payment of fines must be submitted at the hearing on the above date and time. Failure to comply with this requirement may result in a delay of the granting/denial of your application.

Failure to appear at this meeting may result in the denial of your license. Individual applicants must appear only in person or by an attorney. Corporate or Limited Liability applicants must appear only by the agent designated on the application or by an attorney. Partnership applicants must appear by a partner listed on the application or by an attorney. If you wish to do so and at your own expense, you may be accompanied by an attorney of your choosing to represent you at this hearing.

You will be given an opportunity to speak on behalf of the application and to respond and challenge any charges or reasons given for the denial. No petitions can be accepted by the committee, unless the people who signed the petition are present at the committee hearing and willing to testify. You may present witnesses under oath and you may also confront and cross-examine opposing witnesses under oath. If you have difficulty with the English language, you should bring an interpreter with you, at your expense, so that you can answer questions and participate in your hearing.

You may examine the application file at this office during regular business hours prior to the hearing date. Inquiries regarding this matter may be directed to the person whose signature appears below.

Limited parking for persons attending meetings in City Hall is available at reduced rates (5 hour limit) at the Milwaukee Center on the southwest corner of East Kilbourn and North Water Street. Parking tickets must be validated in the first floor information booth in City Hall.

PLEASE NOTE: Upon reasonable notice, efforts will be made to accommodate the needs of disabled individuals through sign language interpreters or other auxiliary aids. For additional information or to request this service, contact the Council Services Division ADA Coordinator at (414) 286-2998, Fax - (414) 286-3456, TDD - (414) 286-2025.

JIM OWCZARSKI, CITY CLERK

BY: _____

Jessica Ceella
License Division Manager

If you have questions regarding this notice, please contact the License Division at (414) 286-2238.

Date:08/02/2017
Officer: Monte L Kirk

City of Milwaukee Police Department
90-5-1.5 Crime Prevention Survey
Convenience Store/Liquor Store Inspection

Name of Premise: A'viands
Address: 2900 N Menomonee River Pkwy
Phone: 414-930-3041

Owner:
Owner address:
City State Zip:
Owner Phone:
Owner email:

Manager: Claudia Mudrock
Home Address: 2867 S. Kinnickinnic Ave. #325
City State Zip: Milwaukee, WI 53207
Phone: 414-559-5516
Email: clmudrock@gmail.com mmu-catering@mtmary.edu

Preferred contact:

Location currently open: X YES NO

Projected open date:

Day's open: S M T W Th F SA XALL

Hours of Operation: Sun: 7am-7pm 24 hours Y XN
Mon: 7am-7pm
Tue: 7am-7pm
Wed: 7am-7pm
Thu: 7am-7pm
Fri: 7am-7pm
Sat: 7am-7pm

Premise Type: Liquor Store
Convenience Store
XOther: College Cafeteria

Licenses currently held:

- Alcohol: XYes No Class: #:
Tobacco: Yes XNo #:
Food: XYes No #:
Extended Hours: Yes XNo #:
Secondhand Dealer: Yes XNo Type: #:
Other: Yes No Type: #:
Other: Yes No Type: #:

Exterior Survey:

1. Is the area around the location clean? XYes No
2. What surrounds the location? (Check all the apply)
 - a. Park
 - b. XSchool
 - c. Youth Center
 - d. Church
 - e. Tavern(s) If so, how many
 - f. Residential
 - g. Other businesses
 - h. Other:
3. Can you see from the outside of the location into the interior Yes XNo
4. Can you see the employees inside of the location from the outside Yes XNo
5. Are exterior windows free of signage XYes No
6. Is there a parking lot XYes No
7. Is the parking lot clean? XYes No
8. Is the parking lot well lit? XYes No
9. Are there areas where a person could conceal themselves Yes XNo
10. Is there exterior lighting? XYes No. Does it appears to be adequate XYes No
11. Exterior Payphone? Yes XNo
12. Are there No Loitering Signs posted? XYes No
13. Are there exterior security cameras XYes No How Many:
14. Are the address numbers prominently displayed and easy to see XYes No

Camera Survey:

15. Does this location have security cameras? XYes No
16. Are they in working order? XYes No
17. What format are the cameras?
 - a. Color XYes No
 - b. Digital XYes No
 - c. VCR Yes No
 - d. Recorded XYes No
18. How long is footage stored for later viewing:
19. Are there exterior cameras XYes No How many:
20. Are there interior cameras XYes No How many:
21. Do all employees know how to retrieve recorded digital images/footage? Yes XNo

Interior Survey:

- 22. Is the storeowner willing to be a standing complainant regarding loitering? Yes No
 - a. If yes have them fill out the standing complaint form and give them two of the commercial signs Yes No
- 23. Is the interior of the location neat and clean? XYes No
- 24. Does an interior camera face the entrance/exit? Yes No
- 25. Is there a lockable area that separates employees from customers? Yes No
- 26. Does the store sell single chore boy? Yes XNo
- 27. Does the store sell blunt wraps? Yes XNo
- 28. Does the store sell scales? Yes XNo
- 29. Does the store sell items that may be used as crack pipes? Yes XNo
 - a. Describe item
- 30. Does the store have an over abundance of sandwich baggies: Yes XNo
- 31. Does the owner understand that these items are often used for drug use? Yes No
- 32. Do the products in the store appear to be new and rotated often? XYes No
- 33. Are emergency and non-emergency numbers posted near the phone? XYes No
- 34. Does the owner know how to contact their police district directly? XYes No
 - a. Did you provide a district contact guide to the owner? XYes No

Complete this section if alcohol establishment is a convenience store:

(** Read full ordinance for all details "68-4.3 Convenience Food Stores")

All convenience food stores not exempted under sub. 3 shall:

- 1. Is the cash register located in a manner so that at the time of a sales transaction, the employee and customer are both visible from the sidewalk? Yes No **
- 2. Are the glass entrance and exit doors clear of any signs or advertisements with the exception of a sign which states that the cash register contains \$50 or less and that the safe is no accessible to employees? Yes No
- 3. Does the store maintain one of the following on the licensed premise:
 - a. A safe that was in use at the convenience food store on August 17, 1994? Yes No
 - b. A drop-safe or time release safe that weighs at least 500 pounds or which is attached to or set into the floor in a manner approved by the police department? Yes No
- 4. Is lighting provided for the store's parking area during all hours of darkness when employees or customers are on the premises at a minimum average of 2-foot candles per square foot, unless the store is not open for business after sunset and before sunrise? Yes No N/A
- 5. Are at least two high-resolution surveillance security cameras installed? Yes No
- 6. Are the security cameras in working order? Yes No
- 7. Does one camera show an overall view of the counter and register area? Yes No
- 8. Does one camera show a clear, identifiable, full frame image of the face of each person entering and leaving the store? Yes No
- 9. Are the camera views obstructed by fixtures or displays? Yes No
- 10. Is the recorded footage stored for at least 30 days? Yes No
- 11. Do all store employees know how to record footage from the camera system to media capable of being transferred to police custody? Yes No

12. Are customer entrances/exits made of glass or other transparent material? Yes No
a. Exception: A store that does not have such doors on August 17, 1994 shall not be required to install such doors until the holder of the store's food dealer license changes.
13. Has the owner and their employees attended the Robbery Prevention Training within 120 days of ownership or employment? Yes No
a. Contact Community Outreach and Education at 935-7836 for schedule.

Sub 3. Exemptions. The requirements of this section do not apply to a convenience food store that conforms to either of the following descriptions:

- a-1. The store is located in an enclosed shopping structure, enclosed commercial building or hospital. A convenience food store is not in an enclosed structure or building if a customer can enter it directly from the outside.
Does store conform to a-1? Yes No
- a-2. The store physically separates employees from customers with a solid partition that bars a person from entering the employee area from the customer area, has a secure lock on the employee side of any door between the employee area and the customer, and conducts all transaction through a service window or similar arrangement.
Does store conform to a-2? Yes No
- a. At the commissioner's discretion, a convenience store may be exempted from any or all of the regulations specified in sub 2.
Does this location hold an exemption from the commissioner regarding any of the requirements of Sub 2? Yes No

ADDITIONAL COMMENTS/RECOMMENDATIONS:

This establishment is located in the cafeteria for Mount Mary Collage.
The alcoholic beverages will be stored in a locked store room in the kitchen.
The alcoholic beverages will also be stored in a locked fenced area inside a cooler.

Licensed Alcohol Beverage Establishments Within a .5 Mile Radius Centered on 2900 N Menomonee River Pk on 07/21/17

License Summary:					Total	
Class B Fermented Malt Beverage Retailer's License					1	
Class B Tavern License					1	
Class C Wine Retailer's License					1	
					Grand Total = 3	
Legal entity	Trade name	Licensee	License type name	Total capacity	Room capacity	Expiration date
Miss Molly's Pastries LLC	Miss Molly's Cafe and Pastry Shop	Molly H Sullivan, Agt	Class B Fermented Malt Beverage Retailer's License			4/10/2018 19:00
Food Services Inc.	Food Services Inc	Penny S Schultz, Agt	Class B Tavern License			9/23/2017 19:00
Miss Molly's Pastries LLC	Miss Molly's Cafe and Pastry Shop	Molly H Sullivan, Agt	Class C Wine Retailer's License			4/10/2018 19:00



Wednesday, September 06, 2017



Notice of Public Hearing

MUDROCK, Claudia L, Agent

Aviands at 2900 N Menomonee River Pk

Class B Tavern - Service Bar Only, Food Dealer, and Public Entertainment Premises License Applications Requesting Disc Jockey, Bands, Dancing by Performers, and Patrons Dancing

Tuesday, September 12, 2017 at 10:00 AM

To whom it may concern:

The above application has been made by the above named applicant(s). This requires approval from the Licenses Committee and the Common Council of the City of Milwaukee. The hearing before the Licenses Committee will take place on 9/12/2017 at 10:00 AM, in Room 301-B, Third Floor, City Hall. If you wish, you may provide testimony at the hearing regarding the request; see below for further information. You are not required to attend the hearing. Once the Licenses Committee makes its recommendation, this recommendation is forwarded to the full Common Council for approval at its next regularly scheduled hearing. Please review the information below and if you have further questions regarding this process, please contact the License Division at (414) 286-2238.

Important details for those wishing to provide information for the Licenses Committee to consider when making its recommendation:

1. The license application is scheduled to be heard at the above time. Due to other hearings running longer than scheduled, you may have to wait some time to provide your testimony.
2. You must appear in person and testify as to matters that you have personally experienced or seen. (You cannot provide testimony for your neighbor, parent or anyone else; this is considered hearsay and cannot be considered by the committee.)
3. No letters or petitions can be accepted by the committee (unless the person who wrote the letter or the persons who signed the petition are present at the committee hearing and willing to testify).
4. Persons opposed to the license application are given the opportunity to testify first; supporters may testify after the opponents have finished.
5. When you are called to testify, you will be sworn in and asked to give your name, and address. (If your first and/or last names are uncommon please spell them.)
6. You may then provide testimony.
 - a. Include only information relating to the above license application.
 - b. Include only information you have personally witnessed or seen.
 - c. Provide concise and relevant information detailing how this business has affected or may affect the peaceful enjoyment of your neighborhood.
 - d. If by the time you have the opportunity to testify, the information you wish to share has already been provided to the committee, you may state that you agree with the previous testimony. Redundant or repetitive testimony will not assist the committee in making its recommendation.
7. After giving your testimony, the members of the Licenses Committee and the licensee may ask questions regarding the testimony you have given or other factors relating to the license application.
8. Business Competition is not a valid basis for denial or non-renewal of a license.
Please Note: If you have submitted an objection to the above application your objection cannot be considered by the committee unless you personally testify at the hearing.

OCCUPANT	MAIL ADDRESS	CITY AND ZIP CODE
CURRENT OCCUPANT	3121 N 95TH ST	MILWAUKEE, WI 53222-3522
CURRENT OCCUPANT	9430 W BURLEIGH ST	MILWAUKEE, WI 53222-3551
CURRENT OCCUPANT	3120 N ARGONNE DR	MILWAUKEE, WI 53222-3422
CURRENT OCCUPANT	3100 N ARGONNE DR	MILWAUKEE, WI 53222-3422
CURRENT OCCUPANT	9550 W BURLEIGH ST	MILWAUKEE, WI 53222-3552
CURRENT OCCUPANT	9542 W BURLEIGH ST	MILWAUKEE, WI 53222-3552
CURRENT OCCUPANT	9324 W BURLEIGH ST	MILWAUKEE, WI 53222-3550
CURRENT OCCUPANT	3120A N 94TH ST	MILWAUKEE, WI 53222-3517
CURRENT OCCUPANT	2774 N 92ND ST 4	MILWAUKEE, WI 53222-4552
CURRENT OCCUPANT	2808 N 92ND ST	MILWAUKEE, WI 53222-4506
CURRENT OCCUPANT	2811 N 91ST ST	MILWAUKEE, WI 53222-4616
CURRENT OCCUPANT	2834 N 92ND ST	MILWAUKEE, WI 53222-4506
CURRENT OCCUPANT	9100 W LOCUST ST	MILWAUKEE, WI 53222-4664
CURRENT OCCUPANT	2909 N 91ST ST	MILWAUKEE, WI 53222-4618
CURRENT OCCUPANT	9105 W CHAMBERS ST	MILWAUKEE, WI 53222-4631
CURRENT OCCUPANT	2828 N COLONIAL DR	MILWAUKEE, WI 53222-4533
CURRENT OCCUPANT	9619 W HADLEY ST	MILWAUKEE, WI 53222-4538
CURRENT OCCUPANT	2834 N 98TH ST	MILWAUKEE, WI 53222-4515
CURRENT OCCUPANT	3115 N COLONIAL DR	MILWAUKEE, WI 53222-3433
CURRENT OCCUPANT	3150 N 96TH ST	MILWAUKEE, WI 53222-3402
CURRENT OCCUPANT	3100 N MENOMONEE RIVER PKWY	MILWAUKEE, WI 53222-3312
CURRENT OCCUPANT	3125 N ARGONNE DR	MILWAUKEE, WI 53222-3421
CURRENT OCCUPANT	9332 W BURLEIGH ST	MILWAUKEE, WI 53222-3550
CURRENT OCCUPANT	9300 W BURLEIGH ST	MILWAUKEE, WI 53222-3550
CURRENT OCCUPANT	3104 N 93RD ST 2	MILWAUKEE, WI 53222-3559
CURRENT OCCUPANT	9218 W BURLEIGH ST 6	MILWAUKEE, WI 53222-3503
CURRENT OCCUPANT	3121 N 93RD ST	MILWAUKEE, WI 53222-3508
CURRENT OCCUPANT	3122 N 93RD ST	MILWAUKEE, WI 53222-3509
CURRENT OCCUPANT	3121 N 92ND ST	MILWAUKEE, WI 53222-3501
CURRENT OCCUPANT	2764 N 92ND ST 3	MILWAUKEE, WI 53222-4550
CURRENT OCCUPANT	2809 N 91ST ST	MILWAUKEE, WI 53222-4616
CURRENT OCCUPANT	2920A N 92ND ST	MILWAUKEE, WI 53222-4501
CURRENT OCCUPANT	2920 N 92ND ST	MILWAUKEE, WI 53222-4501
CURRENT OCCUPANT	2936 N 92ND ST	MILWAUKEE, WI 53222-4501
CURRENT OCCUPANT	2959 N 91ST ST	MILWAUKEE, WI 53222-4618
CURRENT OCCUPANT	3043 N 91ST ST	MILWAUKEE, WI 53222-4620
CURRENT OCCUPANT	9609 W HADLEY ST	MILWAUKEE, WI 53222-4538
CURRENT OCCUPANT	9551 W HADLEY ST	MILWAUKEE, WI 53222-4537
CURRENT OCCUPANT	9405 W HADLEY ST	MILWAUKEE, WI 53222-4536
CURRENT OCCUPANT	9309 W HADLEY ST	MILWAUKEE, WI 53222-4535
CURRENT OCCUPANT	2853 N COLONIAL DR	MILWAUKEE, WI 53222-4532
CURRENT OCCUPANT	3028 N 92ND ST	MILWAUKEE, WI 53222-4502
CURRENT OCCUPANT	3125 N COLONIAL DR	MILWAUKEE, WI 53222-3433
CURRENT OCCUPANT	9534 W BURLEIGH ST	MILWAUKEE, WI 53222-3552
CURRENT OCCUPANT	3110 N MENOMONEE RIVER PKWY	MILWAUKEE, WI 53222-3312
CURRENT OCCUPANT	2764 N 92ND ST 1	MILWAUKEE, WI 53222-4550
CURRENT OCCUPANT	2829 N 91ST ST	MILWAUKEE, WI 53222-4616
CURRENT OCCUPANT	2850 N 92ND ST	MILWAUKEE, WI 53222-4506
CURRENT OCCUPANT	2931 N 91ST ST	MILWAUKEE, WI 53222-4618
CURRENT OCCUPANT	2939 N 91ST ST	MILWAUKEE, WI 53222-4618
CURRENT OCCUPANT	2951 N 91ST ST	MILWAUKEE, WI 53222-4618
CURRENT OCCUPANT	2952 N 92ND ST	MILWAUKEE, WI 53222-4501
CURRENT OCCUPANT	2960 N 92ND ST	MILWAUKEE, WI 53222-4501
CURRENT OCCUPANT	2965 N 91ST ST	MILWAUKEE, WI 53222-4618
CURRENT OCCUPANT	2966 N 92ND ST	MILWAUKEE, WI 53222-4501

CURRENT OCCUPANT	3033 N 91ST ST	MILWAUKEE, WI	53222-4620
CURRENT OCCUPANT	9527 W HADLEY ST	MILWAUKEE, WI	53222-4537
CURRENT OCCUPANT	9515 W HADLEY ST	MILWAUKEE, WI	53222-4537
CURRENT OCCUPANT	2839 N COLONIAL DR	MILWAUKEE, WI	53222-4532
CURRENT OCCUPANT	3054 N 92ND ST	MILWAUKEE, WI	53222-4502
CURRENT OCCUPANT	2814 N 98TH ST	MILWAUKEE, WI	53222-4515
CURRENT OCCUPANT	9404 W BURLEIGH ST	MILWAUKEE, WI	53222-3551
CURRENT OCCUPANT	3104 N 93RD ST 4	MILWAUKEE, WI	53222-3559
CURRENT OCCUPANT	9218 W BURLEIGH ST 5	MILWAUKEE, WI	53222-3503
CURRENT OCCUPANT	9218 W BURLEIGH ST 4	MILWAUKEE, WI	53222-3503
CURRENT OCCUPANT	3120 N 94TH ST	MILWAUKEE, WI	53222-3517
CURRENT OCCUPANT	2764 N 92ND ST 2	MILWAUKEE, WI	53222-4550
CURRENT OCCUPANT	9100 W HADLEY ST	MILWAUKEE, WI	53222-4665
CURRENT OCCUPANT	2822 N 92ND ST	MILWAUKEE, WI	53222-4506
CURRENT OCCUPANT	2837 N 91ST ST	MILWAUKEE, WI	53222-4616
CURRENT OCCUPANT	9541 W HADLEY ST	MILWAUKEE, WI	53222-4537
CURRENT OCCUPANT	9323 W HADLEY ST	MILWAUKEE, WI	53222-4535
CURRENT OCCUPANT	2805 N 92ND ST	MILWAUKEE, WI	53222-4505
CURRENT OCCUPANT	2861 N COLONIAL DR	MILWAUKEE, WI	53222-4532
CURRENT OCCUPANT	9731 W TOWER VIEW BLVD	MILWAUKEE, WI	53222-4546
CURRENT OCCUPANT	2845 N 98TH ST	MILWAUKEE, WI	53222-4514
CURRENT OCCUPANT	2804 N 98TH ST	MILWAUKEE, WI	53222-4515
CURRENT OCCUPANT	9600 W BURLEIGH ST	MILWAUKEE, WI	53222-3431
CURRENT OCCUPANT	9416 W BURLEIGH ST	MILWAUKEE, WI	53222-3551
CURRENT OCCUPANT	9314A W BURLEIGH ST	MILWAUKEE, WI	53222-3550
CURRENT OCCUPANT	9218 W BURLEIGH ST 1	MILWAUKEE, WI	53222-3503
CURRENT OCCUPANT	3123 N 94TH ST	MILWAUKEE, WI	53222-3516
CURRENT OCCUPANT	2774 N 92ND ST 2	MILWAUKEE, WI	53222-4552
CURRENT OCCUPANT	2866 N 92ND ST	MILWAUKEE, WI	53222-4506
CURRENT OCCUPANT	2900 N 92ND ST	MILWAUKEE, WI	53222-4501
CURRENT OCCUPANT	2925 N 91ST ST	MILWAUKEE, WI	53222-4618
CURRENT OCCUPANT	2944 N 92ND ST	MILWAUKEE, WI	53222-4501
CURRENT OCCUPANT	3003 N 91ST ST	MILWAUKEE, WI	53222-4620
CURRENT OCCUPANT	3049 N 91ST ST	MILWAUKEE, WI	53222-4620
CURRENT OCCUPANT	9231 W HADLEY ST	MILWAUKEE, WI	53222-4534
CURRENT OCCUPANT	9503 W HADLEY ST	MILWAUKEE, WI	53222-4537
CURRENT OCCUPANT	9425 W HADLEY ST	MILWAUKEE, WI	53222-4536
CURRENT OCCUPANT	2775 N 92ND ST	MILWAUKEE, WI	53222-4503
CURRENT OCCUPANT	9805 W TOWER VIEW BLVD	MILWAUKEE, WI	53222-4547
CURRENT OCCUPANT	9528 W BURLEIGH ST	MILWAUKEE, WI	53222-3552
CURRENT OCCUPANT	3105 N 95TH ST	MILWAUKEE, WI	53222-3522
CURRENT OCCUPANT	3115 N ARGONNE DR	MILWAUKEE, WI	53222-3421
CURRENT OCCUPANT	9422 W BURLEIGH ST	MILWAUKEE, WI	53222-3551
CURRENT OCCUPANT	9410 W BURLEIGH ST	MILWAUKEE, WI	53222-3551
CURRENT OCCUPANT	3104 N 93RD ST 1	MILWAUKEE, WI	53222-3559
CURRENT OCCUPANT	3104 N 93RD ST 3	MILWAUKEE, WI	53222-3559
CURRENT OCCUPANT	2828 N 92ND ST	MILWAUKEE, WI	53222-4506
CURRENT OCCUPANT	2911 N 91ST ST	MILWAUKEE, WI	53222-4618
CURRENT OCCUPANT	2919 N 91ST ST	MILWAUKEE, WI	53222-4618
CURRENT OCCUPANT	2926 N 92ND ST	MILWAUKEE, WI	53222-4501
CURRENT OCCUPANT	2971 N 91ST ST	MILWAUKEE, WI	53222-4618
CURRENT OCCUPANT	3000 N 92ND ST	MILWAUKEE, WI	53222-4502
CURRENT OCCUPANT	3023 N 91ST ST	MILWAUKEE, WI	53222-4620
CURRENT OCCUPANT	9331 W HADLEY ST	MILWAUKEE, WI	53222-4535
CURRENT OCCUPANT	9217 W HADLEY ST	MILWAUKEE, WI	53222-4534
CURRENT OCCUPANT	2825 N COLONIAL DR	MILWAUKEE, WI	53222-4532

CURRENT OCCUPANT	9705 W TOWER VIEW BLVD	MILWAUKEE, WI 53222-4546
CURRENT OCCUPANT	2860 N MENOMONEE RIVER PKWY	MILWAUKEE, WI 53222-4544
CURRENT OCCUPANT	2880 N MENOMONEE RIVER PKWY	MILWAUKEE, WI 53222-4544
CURRENT OCCUPANT	9700 W BURLEIGH ST	MILWAUKEE, WI 53222-3432
CURRENT OCCUPANT	9324 W BURLEIGH ST A	MILWAUKEE, WI 53222-3550
CURRENT OCCUPANT	9320 W BURLEIGH ST	MILWAUKEE, WI 53222-3550
CURRENT OCCUPANT	9322 W BURLEIGH ST	MILWAUKEE, WI 53222-3550
CURRENT OCCUPANT	9218 W BURLEIGH ST 3	MILWAUKEE, WI 53222-3503
CURRENT OCCUPANT	9218 W BURLEIGH ST 2	MILWAUKEE, WI 53222-3503
CURRENT OCCUPANT	2764 N 92ND ST 4	MILWAUKEE, WI 53222-4550
CURRENT OCCUPANT	2774 N 92ND ST 3	MILWAUKEE, WI 53222-4552
CURRENT OCCUPANT	2774 N 92ND ST 1	MILWAUKEE, WI 53222-4552
CURRENT OCCUPANT	2800 N 92ND ST	MILWAUKEE, WI 53222-4506
CURRENT OCCUPANT	2814 N 92ND ST	MILWAUKEE, WI 53222-4506
CURRENT OCCUPANT	2815 N 91ST ST	MILWAUKEE, WI 53222-4616
CURRENT OCCUPANT	2863 N 91ST ST	MILWAUKEE, WI 53222-4616
CURRENT OCCUPANT	2871 N 91ST ST	MILWAUKEE, WI 53222-4616
CURRENT OCCUPANT	2914 N 92ND ST	MILWAUKEE, WI 53222-4501
CURRENT OCCUPANT	2945 N 91ST ST	MILWAUKEE, WI 53222-4618
CURRENT OCCUPANT	3011 N 91ST ST	MILWAUKEE, WI 53222-4620
CURRENT OCCUPANT	3017 N 91ST ST	MILWAUKEE, WI 53222-4620
CURRENT OCCUPANT	3029 N 91ST ST	MILWAUKEE, WI 53222-4620
CURRENT OCCUPANT	2814 N COLONIAL DR	MILWAUKEE, WI 53222-4533
CURRENT OCCUPANT	3012 N 92ND ST	MILWAUKEE, WI 53222-4502
CURRENT OCCUPANT	3038 N 92ND ST	MILWAUKEE, WI 53222-4502
CURRENT OCCUPANT	9520 W BURLEIGH ST	MILWAUKEE, WI 53222-3552
CURRENT OCCUPANT	9510 W BURLEIGH ST	MILWAUKEE, WI 53222-3552
CURRENT OCCUPANT	3120 N 95TH ST	MILWAUKEE, WI 53222-3523
CURRENT OCCUPANT	3134 N 96TH ST	MILWAUKEE, WI 53222-3402
CURRENT OCCUPANT	9314 W BURLEIGH ST	MILWAUKEE, WI 53222-3550
CURRENT OCCUPANT	3105 N 93RD ST	MILWAUKEE, WI 53222-3508
CURRENT OCCUPANT	2821 N 91ST ST	MILWAUKEE, WI 53222-4616
CURRENT OCCUPANT	2842 N 92ND ST	MILWAUKEE, WI 53222-4506
CURRENT OCCUPANT	2843 N 91ST ST	MILWAUKEE, WI 53222-4616
CURRENT OCCUPANT	2855 N 91ST ST	MILWAUKEE, WI 53222-4616
CURRENT OCCUPANT	2860 N 92ND ST	MILWAUKEE, WI 53222-4506
CURRENT OCCUPANT	9125 W LOCUST ST	MILWAUKEE, WI 53222-4644
CURRENT OCCUPANT	9131 W CHAMBERS ST	MILWAUKEE, WI 53222-4631
CURRENT OCCUPANT	3055 N 91ST ST	MILWAUKEE, WI 53222-4620
CURRENT OCCUPANT	9415 W HADLEY ST	MILWAUKEE, WI 53222-4536
CURRENT OCCUPANT	9301 W HADLEY ST	MILWAUKEE, WI 53222-4535
CURRENT OCCUPANT	2801 N COLONIAL DR	MILWAUKEE, WI 53222-4532
CURRENT OCCUPANT	2822 N 98TH ST	MILWAUKEE, WI 53222-4515
CURRENT OCCUPANT	2844 N 98TH ST	MILWAUKEE, WI 53222-4515
CURRENT OCCUPANT	3020 N 92ND ST	MILWAUKEE, WI 53222-4502
CURRENT OCCUPANT	3048 N 92ND ST	MILWAUKEE, WI 53222-4502

Total Records: 158

Radius: 250.0 feet and Center of Circle: 2900 N Menomonee River PK



Wednesday, September 06, 2017

Licenses Committee Notice of Hearing

Mount Mary University
2900 N Menomonee River Pkwy.
Milwaukee, WI 53222

Date: 9/12/2017
Time: 10:00 AM
Location: Room 301-B, Third Floor, City Hall

The Licenses Committee will consider the following license application:

Class B Tavern - Service Bar Only, Food Dealer, and Public Entertainment
Premises License Applications Requesting Disc Jockey, Bands, Dancing by
Performers, and Patrons Dancing
MUDROCK, Claudia L, Agent
A'viands at 2900 N Menomonee River Pk

Please note this application may be recommended for denial based on fitness of the location due to concentration of alcohol beverage outlets in the area. If the application is denied for this reason, no other application for an alcohol beverage license for this location shall be recommended for approval by the Licenses Committee within three years of the date of denial unless the applicant has demonstrated a change of circumstances since the prior denial.

If you have any questions, please call (414) 286-2238.





Wednesday, September 06, 2017

Licenses Committee Notice of Hearing

School Sisters of Notre Dame
13105 Watertown Plank Rd
Elm Grove, WI 53122

Date: 9/12/2017
Time: 10:00 AM
Location: Room 301-B, Third Floor, City Hall

The Licenses Committee will consider the following license application:

Class B Tavern - Service Bar Only, Food Dealer, and Public Entertainment
Premises License Applications Requesting Disc Jockey, Bands, Dancing by
Performers, and Patrons Dancing
MUDROCK, Claudia L, Agent
A'viands at 2900 N Menomonee River Pk

Please note this application may be recommended for denial based on fitness of the location due to concentration of alcohol beverage outlets in the area. If the application is denied for this reason, no other application for an alcohol beverage license for this location shall be recommended for approval by the Licenses Committee within three years of the date of denial unless the applicant has demonstrated a change of circumstances since the prior denial.

If you have any questions, please call (414) 286-2238.





BUSINESS LICENSE PLAN OF OPERATION

ccl-busplan 9/26/16

Office of the City Clerk License Division
200 E. Wells St. Room 105, Milwaukee, WI 53202
(414) 286-2238 www.milwaukee.gov/license e-mail address: license@milwaukee.gov

1. Type of Business

Applying for: Extended Hours (12AM to 5AM) - If a food establishment, check all that apply: Delivery Drive Thru Dining Room
 Self Service Laundry Massage Establishment Filling Station
 Other (supplemental application for specific license also required)

Provide a detailed description of the type of business you plan on operating:
Food and alcohol beverage services at Mount Mary University (1st floor dining rooms, hallways, cyber cafe; 2nd second floor Steimke Hall

Do you have any experience operating this type of business? No Yes If yes, explain: Operates food and beverage services at other facilities

2. Business Operations

- a. Proposed Opening Date: 07/01/2017
- b. Is this premise under construction? No Yes If yes, list estimated completion date: _____
- c. Is this a franchise? No Yes Class B Tavern License
Food Dealer-Restaurant License
- d. Is this premises currently licensed? No Yes If yes, list type of license: Public Entertainment Premises License
- e. Is the current licensee operating? No Yes If no, list date closed: _____
- f. Do you have future plans for other businesses, licenses or permits at this location? No Yes
If yes, explain: _____
- g. Have you previously held an Extended Hours License in Milwaukee? No Yes
If yes, list address(es): _____
- h. Are other businesses operating in the same building? No Yes If yes, describe: College classrooms and offices

3. Litter & Noise

- a. How are grounds kept clean? Sweep Pressure Wash Pick Up Litter Other: _____
- b. How often will grounds be cleaned? Daily Weekly As Needed Monthly Other: _____
- c. Grounds cleaned by: Licensee Building Owner Employees Hired Maintenance Other: _____
- d. How are noise issues prevented and/or addressed? Security Manager approaches customer(s) Call Police
 Signs Posted Other: _____
- e. Will a sound amplification system be used? No Yes If yes, describe: Bands and DJs for specific events

4. Smoking & Sanitation

- a. Are there designated outdoor smoking areas? No Yes If yes, describe: _____
- b. Number of Garbage Cans: Inside: 10 Locations: various
Outside: 50 Locations: various
- c. Is a crowd control barrier used? No Yes If yes, describe: _____
- d. How many restrooms are on the premises? 10
- e. Name of solid waste contractor: Advanced Disposal Waste Management Other: _____

5. Security

- a. Are there onsite parking spaces? No Yes If yes, indicate how many? 300+ and describe the parking security plan: 24-hour security patrols area
- b. Is there a loading zone? No Yes If yes, describe the loading area security plan: Area is locked and monitored by Mount Mary University public safety officers. Public Safety office has key to loading zone.
- c. Will you have security personnel on premise? No Yes If yes, how many? 2-3/shift and answer the following:
 What are their responsibilities? Protect property, residents and patrons
 Is security equipment used? No Yes If yes, describe Automobile and carts
 List their licensing, certification, or training credentials 1st/2nd shift public safety officers through Mount Mary University; 3rd shift outside security company
- d. Will there be security cameras? No Yes If yes, where? Throughout campus
- e. Will searches/identification checks be done upon entry? No Yes If yes, describe _____

6. Percentage of Sales (must total 100%)

Alcohol <u>2</u> %	Food <u>98</u> %	Secondhand Merchandise _____ %	Precious Metals & Gems _____ %
Entertainment _____ %	Cigarettes _____ %	Personal Services (such as tattoo, body piercing, salon, tailor, tanning, etc.) _____ %	Other _____ % Describe: _____
Pawnbroker Activity _____ %	Salvaged Materials _____ % (such as scrap metal)		

7. Businesses/Licenses on the Premises (check all that apply):

Type 1

- Full Service Restaurant Cafe/Coffee Shop Deli or Fast Food Restaurant Private/Fraternal/Veterans Club
- Night Club Tavern Cocktail Lounge Teen Club
- Banquet Hall Sports Facility Bowling Alley
- Hotel/Motel : Number of Floors: _____ Rooming House: Number of Floors: _____
 Number of Rooms: _____ Number of Rooms: _____

Type 2

- Liquor Store Corner Store Supermarket Convenience Store
- Gas Station Amusement/Phonograph Distributor Recycling, Salvage or Towing
- Used Car Dealer Personal Service Establishment
 (such as tattoo business, hair salon, tailor, etc.) Recording Studio

What other licenses/permits will you hold at this location? (check all that apply)

- Occupancy Permit Cigarette & Tobacco Gas Station Extended Hours Class "B" Tavern Weights & Measures
- Secondhand Dealer Precious Metal & Gem Other: Food Dealer-Restaurant and Public Entertainment Premises License

8. Legal Capacity (only if a Type 1 premises in #7 above)

Capacity 700 (Call the Milwaukee Development Center at 414-286-8211 if you have questions.)

9. Premises Description

- a. Identify all area(s) of the premises that will be used in operating this business (include areas used only for storage):
 1st Floor 2nd Floor Basement Storage Patio Beer Garden Sidewalk Café Deck Rooftop
 Other: Describe: _____
- b. Describe Location: Major Thoroughfare Secondary Street Other: _____
- c. Nearest Major Cross Street: West Burleigh Street
- d. Describe Building: Free Standing Building Strip Mall Other: _____
- e. Describe Premises Structure: Single Story Multi-Story - # of Stories 4 Other: _____
- f. Describe Surrounding Area: Commercial Residential Industrial Other: _____
- g. Building Owner Name: Mount Mary University Phone Number: (414) 930-3000
 Business Owner Address: 2900 N. Menomonee River Pkwy., Milwaukee, WI 53222

10. Hours of Operation & Customers

Will customers be entering the premises? No Yes

Day of the Week	Proposed Hours of Operation:		Estimated Number of Customers expected each day	Potential Age Range of Customers	Class B Tavern Applicant Only: Age Restriction (If none, write 'None')
	Open Time (include a.m. or p.m.)	Close Time (include a.m. or p.m.)			
Sunday	7:00 am	12:00 am	50 - 250	18 and older	None
Monday	7:00 am	12:00 am	50 - 250	18 and older	None
Tuesday	7:00 am	12:00 am	50 - 250	18 and older	None
Wednesday	7:00 am	12:00 am	50 - 250	18 and older	None
Thursday	7:00 am	12:00 am	50 - 250	18 and older	None
Friday	7:00 am	12:00 am	50 - 250	18 and older	None
Saturday	7:00 am	12:00 am	50 - 250	18 and older	None

An Extended Hours Establishment License is required for any convenience store, filling station, personal service establishment (such as tattoo, body piercing, salon, tailor, tanning, etc.), recording studio or restaurant which is open between the hours of 12:00 a.m. and 5:00 a.m.

Alcohol Establishments Permitted Hours of Operation: Class A: 8:00 am to 9:00 pm Sunday thru Saturday
 Class B: 6:00 am to 2:00 am Sunday thru Thursday, 6:00 am to 2:30 am Friday & Saturday

Entertainment Closing Hours: Indoors: Alcohol beverage establishments: Same as alcohol license hours
 Non-alcohol establishments: 1:00 am Sunday thru Thursday, 1:30 am Friday & Saturday
 Outdoors: All establishments: 10:00 pm Sunday thru Thursday, 12:00 am Friday & Saturday
 (unless otherwise approved by the Common Council in licensee's plan of operation)

11. Signature(s)

Healy Schultz
 Sole Proprietor, Partner, Agent, or 20% or more Shareholder Signature of additional partner or 20% or more Shareholder

See Application Information for a complete list of all required application forms.



ALCOHOL BEVERAGE & PUBLIC ENTERTAINMENT PREMISES SUPPLEMENTAL PLAN OF OPERATION

Office of the City Clerk License Division

200 E. Wells St. Room 105, Milwaukee, WI 53202

(414) 286-2238 e-mail address: license@milwaukee.gov www.milwaukee.gov/license

Legal Entity Name: A'viands, LLC

Premise Address: 2900 N Menomonee River Pkwy, Milwaukee, WI 53222-4545

Proximity of Premises to Church, School, Daycare Center or Hospital

Is there at least 300 feet between the building and any church, school, daycare center or hospital? Yes No

"Service Bar Only" Designation

If applying for Class B or C license, are you applying for "Service Bar Only"? No Yes

Service Bar Only means customers cannot sit at the bar. Alcohol is served to patrons seated at tables. No stools, chairs or other articles of furniture shall be placed at the service bar for patrons to sit upon.

Business Information

a) Are you taking out this application for anyone that may not be eligible for a license? No Yes

If yes, list name and address: _____

b) Will the agent, a partner or the individual licensee be conducting the day-to-day operations of the business? No Yes

If no, list the name and address of the person(s) who will: _____

Class B Applicants: If the agent, a partner or the individual licensee will not be conducting the day-to-day operations of the business, the person(s) listed above must obtain a Class B Managers license.

c) Does anyone else have money invested or any other interest in this business? No Yes

If yes, explain: _____

d) Have you made an agreement with anyone to repay any loan or any other payments based upon income from the business?

No Yes If yes, list name and address: Mount Mary University, 2900 N. Menomonee River Pkwy, Milwaukee, WI 53222

Proof of Ownership, Lease, or Offer to Purchase (new & transfer applicants only)

Submit proof of ownership, lease, or offer to purchase the building with this application.

A lease or offer to purchase must:

- Be in the same legal entity name as that apply for the license
- Reflect the same address as the premises address on this application
- Reflect current dates and
- Be signed by the lessor/seller and lessee/buyer

Property Information (new & transfer applicants only)

a) Do you own or lease the building? Own Lease

b) Who owns the fixtures (for example, coolers, etc.)? Mount Mary University

c) Are you purchasing the stock and/or fixtures? No Yes If yes, amount paid \$ _____

d) Total amount paid for business \$ N/A

e) Total amount paid for goodwill of the business \$ N/A

Goodwill comprises the reputation and customer relationships of an existing business. If the price you pay for the business exceeds the fair market value of all of the rest of the assets of the business, the excess may be considered goodwill.

f) Have you made arrangements with the seller for payment of personal property taxes? No Yes

See Application Information for a list of all required application forms.

Lease Information (new & transfer applicants who are leasing the premises only)

- a) Date lease begins 6/30/2011 Ends 7/31/2018
- b) Monthly rental \$ _____
- c) Do you have an option to renew the lease? No Yes
- d) Does your lease allow for assignment to another party without the consent of the owner? No Yes
- e) For what length of time have you been guaranteed occupancy (number of years)? 1 year
- f) In addition to paying the monthly rental, will you have to pay anything additional to the owner of the building to guarantee performance of the lease? No Yes If yes, explain _____
- g) Does the present owner or occupancy object to the granting of your license? No Yes
If yes, explain _____

Change of Agent Applicants Only

Have there been any changes to the floor plan since the last application was submitted? No Yes
If no, a new floor plan is not required. If yes, submit a new floor plan and explain the change(s): _____

Notarized Signatures of Applicants

SUBSCRIBED AND SWORN TO BEFORE ME

This 5 day of July, 2017

Sharon A. Roob

(Clerk/Notary Public)

My Commission Expires April 20, 2018
Notary Seal must be affixed.

Healy Chetty

Sole Proprietor, Partner, 20% or more shareholder, or
Agent – only if there are no 20% or more shareholders

Additional partner or 20% or more shareholder

Note: All information contained in this application is subject to approval by the Common Council.
Deviating from approved plan of operation will subject licensee to citations, and/or suspension or non-renewal of the license.
Contact the License Division for information on how to request changes.

New and transfer of premise applicants must submit the following:

- Proof of ownership, lease or offer to purchase the building
- Detailed floor plan
- If a restaurant, copy of the menu



PUBLIC ENTERTAINMENT PREMISES LICENSE SUPPLEMENTAL APPLICATION

Office of the City Clerk License Division
200 E. Wells St. Room 105, Milwaukee, WI 53202
(414) 286-2238 www.milwaukee.gov/license e-mail address: license@milwaukee.gov

TYPES OF ENTERTAINMENT (CHECK ALL THAT APPLY)			
<input type="checkbox"/> Instrumental Musicians <input checked="" type="checkbox"/> Disc Jockey <input type="checkbox"/> Jukebox <input type="checkbox"/> Adult Entertainment/ Strippers/Erotic Dance <input type="checkbox"/> Motion Pictures How many? _____ <input type="checkbox"/> Other: _____	<input checked="" type="checkbox"/> Bands <input type="checkbox"/> Magic Shows <input type="checkbox"/> Wrestling <input type="checkbox"/> Karaoke <input type="checkbox"/> Amusement Machines – How many? _____	<input type="checkbox"/> Battle of the Bands <input type="checkbox"/> Poetry Readings <input type="checkbox"/> Patron Contests <input type="checkbox"/> Bowling Alley How many? _____ <input type="checkbox"/> Concerts Approx. # per year? _____	<input type="checkbox"/> Comedy Acts <input checked="" type="checkbox"/> Dancing by Performers <input checked="" type="checkbox"/> Patrons Dancing <input type="checkbox"/> Pool Tables How many? _____ <input type="checkbox"/> Theatrical Performances Approx. # per year? _____
Entertainment Indoor Hours:		Alcohol beverage establishment: same as alcohol license hours. Non-alcohol establishment: 10:30am to 1:00am Sun to Thurs; 1:30am Fri-Sat	
Entertainment Outdoor Closing Hours: 10:00pm Sunday-Thursday; 12:00am Friday & Saturday; unless otherwise approved by Common Council.			
PROMOTERS/SOUND AMPLIFICATION			
Will promoters ever be used for any of the entertainment? <input checked="" type="checkbox"/> No <input type="checkbox"/> Yes If Yes, Describe:			
At any time will sound amplification be used? <input type="checkbox"/> No <input checked="" type="checkbox"/> Yes If Yes, Describe: <u>Supplied and operated by bands and disc jockey</u>			
LEGAL CAPACITY OF PREMISES			
_____ (Call the Development Center at 414-286-8211 with questions.) Legal capacity determines the fee for your Public Entertainment Premises License. If you would like to request the license be approved with a lower capacity than that listed above, indicate the lower capacity here: _____. If approved, this lower capacity will print on your license and override the capacity listed on your Occupancy Permit.			
NOTARIZED SIGNATURES			
I understand that after the license has been issued, a change to the plan of operation will require a written request to change and approval from the Common Council.			
I agree to inform the City Clerk within 10 days of any substantial changes in the information supplied in this application.			
I understand that I shall not willfully refuse to provide the services offered under this license, or add charges or require deposits not required of the general public because of race, color, sex, religion, national origin or ancestry, age, handicap, lawful source of income, marital status, sexual orientation, gender identity or expression, familial status or the fact that a person is now or has been a member of the military service, whether dressed in uniform or not; and shall not seek such information as a condition of employment, or penalize any employee or discriminate in the selection of personnel for training or promotion on the basis of such information.			
I have knowledge of the City Ordinances currently regulating public entertainment, and understand that the license may be subject to suspension, non-renewal or revocation, if I violate any rule, law or regulation of the city of Milwaukee and State of Wisconsin.			
SUBSCRIBED AND SWORN TO BEFORE ME			
This <u>5</u> day of <u>July</u> , 20 <u>17</u>		 _____ Agent/20% or More Shareholder/Partner	
 _____ (Clerk/Notary Public) My Commission Expires <u>April 20, 2018</u>		_____ Additional 20% or More Shareholder/Partner	
Notary Seal must be affixed.			



FOOD DEALER LICENSE PLAN OF OPERATION

cci-foodplan 8/1/16

OFFICE OF THE CITY CLERK, LICENSE DIVISION
CITY HALL, 200 E. WELLS ST, ROOM 105, MILWAUKEE, WI 53202
(414) 286-2238 • license@milwaukee.gov • www.milwaukee.gov/license

Legal Entity Name: A'viands, LLC	
Premises Address: 2900 N Menomonee River Pkwy, Milwaukee, WI 53222-4545 (Bergstrom Hall)	
SECTION 1 TYPE OF BUSINESS	
Type of application (check one): <input checked="" type="checkbox"/> taking over a currently operating business <input type="checkbox"/> starting a new business	
Anticipated opening date? <u>07/01/2017</u>	
Check the type that best describes your business (check only one): See Food Dealer License Information sheet for definitions.	
<input checked="" type="checkbox"/> Restaurant	<input type="checkbox"/> Community Food Program
<input type="checkbox"/> Retail Establishment	<input type="checkbox"/> Bed & Breakfast
If retail, will it be a convenience store? <input type="checkbox"/> Yes <input type="checkbox"/> No	<input type="checkbox"/> Base for Food Peddler
(less than 5,000 sq ft of retail space, primary business is the sale of basic food items, and in addition sells household products)	<input type="checkbox"/> Base for Temporary/Seasonal Food Stand
In addition, will any wholesale business be done? <input type="checkbox"/> Yes <input checked="" type="checkbox"/> No	
If yes, what percentage of the business will be wholesale? <input type="checkbox"/> Less than 25% <input type="checkbox"/> 25% or More (Contact DATCP)*	
Will retail items be sold? <input checked="" type="checkbox"/> No <input type="checkbox"/> Yes If Yes, indicate percentage of food sales _____ %	
Will restaurant items be sold? <input type="checkbox"/> No* <input checked="" type="checkbox"/> Yes If Yes, indicate percentage of food sales <u>100</u> %	
* If you checked "25% or More" of the business will be wholesale and answered "No" to restaurant items being sold, do not continue completing this application. A City of Milwaukee License is not required. Contact DATCP only.	
SECTION 2 FOOD PROCESSING	
Will any food processing be done? <input type="checkbox"/> No <input checked="" type="checkbox"/> Yes <i>Processing is defined as assembling, grinding, cutting, mixing, baking, coating, stuffing, packing, bottling, grilling, canning, extracting, fermenting, distilling, pickling, freezing, drying, smoking, or packaging.</i>	
If Yes, check the types of food items:	
<input checked="" type="checkbox"/> SNACKS & BEVERAGES <i>includes, but is not limited to, ice cream/soft serve, lemonade, snow cones, coffee, espresso, cappuccino, tea, fruit juice, smoothies, candy, dispensed soda, fruit cups, bakery, cookies, popcorn, kettle corn, cotton candy, funnel cakes, fritters, tortilla chips w/ cheese</i>	
<input checked="" type="checkbox"/> MEALS <i>includes, but is not limited to, chicken, ribs, sandwiches, roasted corn, baked potatoes, hot dogs, brats, tacos, nachos w/ cheese and meat, French fries, cooked or deep fried vegetables/fruit, cooked cheese curds, corn dogs, egg rolls, salads</i>	
SECTION 3 HAZARDOUS FOODS	
Will any hazardous food be sold? <input type="checkbox"/> No <input checked="" type="checkbox"/> Yes <i>Hazardous foods require temperature control (includes dairy products such as milk, cheese, and ice cream, fish shellfish, meat, poultry)</i>	
If yes, list the types of food items: <u>dairy products, eggs, fish, meat, poultry</u>	

SECTION 4 SHARED KITCHEN

Will you be sharing kitchen space with another operator?

- No If No, SKIP to Section 5
- Yes If Yes, check one:
 - I will rent space from another operator ("Shared Kitchen Agreement" is required)
 - I will rent space to another operator (peddler/caterer)

SECTION 5 DETAILS OF OPERATION

Answer the following questions:

- Will you have seating on site for dining? No Yes
- Will you be doing any catering? No Yes
- Will you be doing any delivery? No Yes
- Will you have outdoor activities? No Yes
 - If Yes to outdoor activities, check all that apply: Bar Cooking/Grilling Dining
- Will you have a drive thru window? No Yes
 - If Yes to drive thru, are hours different from inside? No Yes
 - If Yes, provide drive thru hours: _____
- Will any scales or barcode scanners be used? No Yes
 - If Yes, a Weights & Measures application must be completed and a license obtained.

SECTION 6 ADDITIONAL SITES

Where will food be prepared and/or sold?

- At a single site
 - At multiple sites (for example, a hotel with several dining rooms or bars) How many? 1
- If multiple sites, attach a Food Dealer Additional Site Addendum (ccl-foodadd) for each additional site.

SECTION 7 CONSTRUCTION OR CHANGES

Are you planning any construction, remodeling or equipment changes?

- No If No, SKIP to Section 6
- Yes If Yes, check all that apply:
 - New construction of a building
 - Construction changes to an existing building
 - Renovation or remodeling
 - Equipment changes only (installation or replacement)

Provide a brief description of the changes: _____

Start date: _____

Name, Address & Phone Number of Architect: _____

Name, Address & Phone Number of Contractor: _____

SECTION 8 ALCOHOL BEVERAGES

Are you applying for an alcohol beverage license?

- No If No, SKIP to Section 9
- Yes If YES, if your food license is approved prior to the alcohol beverage license, when do you want the food license issued? Immediately At the same time as the alcohol license

SECTION 9 ACKNOWLEDGEMENTS & SIGNATURE

You must initial each item confirming your understanding:

- PS* I understand the Health Department must conduct an inspection and advise the License Division of their approval before the license may be issued.
- PS* I understand I must obtain an occupancy permit from the Department of Neighborhood Services and an inspection may be required. Neighborhood Services must advise the License Division of their approval before the license may be issued.
- PS* I understand the district alderperson will review and either approve or deny my application. If denied, I may appeal and be scheduled to appear before the Licenses Committee. The Licenses Committee will then make a recommendation to the Common Council. The Common Council must grant the license before it may be issued.
- PS* I understand proof of payment for all license fees must be on file in the License Division before the license may be issued.
- PS* I understand the license must be issued and posted in my establishment prior to opening for business.
- PS* I will not operate my food business until the license has been issued and posted in the establishment.

Signature of sole proprietor, partner, agent or 20% shareholder: _____

Plang Schultz

Signature of additional partner(s): _____



FOOD DEALER LICENSE PLAN OF OPERATION

ccl-foodplan 8/1/16

OFFICE OF THE CITY CLERK, LICENSE DIVISION
CITY HALL, 200 E. WELLS ST, ROOM 105, MILWAUKEE, WI 53202
(414) 286-2238 • license@milwaukee.gov • www.milwaukee.gov/license

Legal Entity Name: A'viands, LLC

Premises Address: 2900 N Menomonee River Pkwy, Milwaukee, WI 53222-4545 (Parkway Grill)

SECTION 1 TYPE OF BUSINESS

Type of application (check one): taking over a currently operating business starting a new business
Anticipated opening date? 07/01/2017

Check the type that best describes your business (check only one):
See Food Dealer License Information sheet for definitions.

- | | |
|---|---|
| <input checked="" type="checkbox"/> Restaurant | <input type="checkbox"/> Community Food Program |
| <input type="checkbox"/> Retail Establishment | <input type="checkbox"/> Bed & Breakfast |
| If retail, will it be a convenience store? <input type="checkbox"/> Yes <input type="checkbox"/> No | <input type="checkbox"/> Base for Food Peddler |
| (less than 5,000 sq ft of retail space, primary business is the sale of basic food items, and in addition sells household products) | <input type="checkbox"/> Base for Temporary/Seasonal Food Stand |

In addition, will any wholesale business be done? Yes No

If yes, what percentage of the business will be wholesale? Less than 25% 25% or More (Contact DATCP)*

Will retail items be sold? No Yes If Yes, indicate percentage of food sales _____ %

Will restaurant items be sold? No* Yes If Yes, indicate percentage of food sales 100 %

* If you checked "25% or More" of the business will be wholesale and answered "No" to restaurant items being sold, do not continue completing this application. A City of Milwaukee License is not required. Contact DATCP only.

SECTION 2 FOOD PROCESSING

Will any food processing be done? No Yes
Processing is defined as assembling, grinding, cutting, mixing, baking, coating, stuffing, packing, bottling, grilling, canning, extracting, fermenting, distilling, pickling, freezing, drying, smoking, or packaging.

If Yes, check the types of food items:

- SNACKS & BEVERAGES
includes, but is not limited to, ice cream/soft serve, lemonade, snow cones, coffee, espresso, cappuccino, tea, fruit juice, smoothies, candy, dispensed soda, fruit cups, bakery, cookies, popcorn, kettle corn, cotton candy, funnel cakes, fritters, tortilla chips w/ cheese
- MEALS
includes, but is not limited to, chicken, ribs, sandwiches, roasted corn, baked potatoes, hot dogs, brats, tacos, nachos w/ cheese and meat, French fries, cooked or deep fried vegetables/fruit, cooked cheese curds, corn dogs, egg rolls, salads

SECTION 3 HAZARDOUS FOODS

Will any hazardous food be sold? No Yes
Hazardous foods require temperature control (includes dairy products such as milk, cheese, and ice cream, fish shellfish, meat, poultry)

If yes, list the types of food items: dairy products, eggs, fish, meat, poultry

SECTION 4 SHARED KITCHEN

Will you be sharing kitchen space with another operator?

- No If No, SKIP to Section 5
- Yes If Yes, check one:
 - I will rent space from another operator ("Shared Kitchen Agreement" is required)
 - I will rent space to another operator (peddler/caterer)

SECTION 5 DETAILS OF OPERATION

Answer the following questions:

- Will you have seating on site for dining? No Yes
- Will you be doing any catering? No Yes
- Will you be doing any delivery? No Yes
- Will you have outdoor activities? No Yes
 - If Yes to outdoor activities, check all that apply: Bar Cooking/Grilling Dining
- Will you have a drive thru window? No Yes
 - If Yes to drive thru, are hours different from inside? No Yes
 - If Yes, provide drive thru hours: _____
- Will any scales or barcode scanners be used? No Yes
 - If Yes, a Weights & Measures application must be completed and a license obtained.

SECTION 6 ADDITIONAL SITES

Where will food be prepared and/or sold?

- At a single site
 - At multiple sites (for example, a hotel with several dining rooms or bars) How many? _____
- If multiple sites, attach a Food Dealer Additional Site Addendum (ccl-foodadd) for each additional site.

SECTION 7 CONSTRUCTION OR CHANGES

Are you planning any construction, remodeling or equipment changes?

- No If No, SKIP to Section 6
- Yes If Yes, check all that apply:
 - New construction of a building
 - Construction changes to an existing building
 - Renovation or remodeling
 - Equipment changes only (installation or replacement)

Provide a brief description of the changes: _____

Start date: _____

Name, Address & Phone Number of Architect: _____

Name, Address & Phone Number of Contractor: _____

SECTION 8 ALCOHOL BEVERAGES

Are you applying for an alcohol beverage license?

- No If No, SKIP to Section 9
- Yes If YES, if your food license is approved prior to the alcohol beverage license, when do you want the food license issued? Immediately At the same time as the alcohol license

SECTION 9 ACKNOWLEDGEMENTS & SIGNATURE

You must initial each item confirming your understanding:

- PS I understand the Health Department must conduct an inspection and advise the License Division of their approval before the license may be issued.
- PS I understand I must obtain an occupancy permit from the Department of Neighborhood Services and an inspection may be required. Neighborhood Services must advise the License Division of their approval before the license may be issued.
- PS I understand the district alderperson will review and either approve or deny my application. If denied, I may appeal and be scheduled to appear before the Licenses Committee. The Licenses Committee will then make a recommendation to the Common Council. The Common Council must grant the license before it may be issued.
- PS I understand proof of payment for all license fees must be on file in the License Division before the license may be issued.
- PS I understand the license must be issued and posted in my establishment prior to opening for business.
- PS I will not operate my food business until the license has been issued and posted in the establishment.

Signature of sole proprietor, partner, agent or 20% shareholder: _____

Randy Schultz

Signature of additional partner(s): _____



Food Dealer Additional Site Addendum

ccl-foodadd 6/9/15

Office of the City Clerk License Division
 200 E. Wells St. Room 105, Milwaukee, WI 53202
 (414) 286-2238 www.milwaukee.gov/license e-mail address: license@milwaukee.gov

Each separate food establishment must have its own license. In the case where there are multiple restaurants in a building under the control of the same operator an additional site license can be obtained in lieu of separate restaurant licenses. An example would be a hotel with a main restaurant and several satellite restaurants. Additional site licenses cannot be obtained for franchised restaurants at different locations or for retail food establishments such as gift shops selling food or a location selling primarily beverages.
Complete one addendum for each additional site.

Legal Entity Name:	A'viands, LLC
Premises Address:	2900 N Menomonee River Pkwy, Milwaukee, WI 53222-4545
Premises Description of Additional Site: Ex. First Floor Northwest Corner	Cyber Cafe

Section 1 Does the plan for litter, noise and security for this site differ from the main site?
 No, skip to hours Yes, complete section below

a. How are grounds kept clean? Sweep Pressure Wash Pick Up Litter Other: _____

b. How often will grounds be cleaned? Daily Weekly Other: _____

c. Grounds cleaned by: Licensee Building Owner Employees Hired Maintenance Other: _____

d. How are noise issues prevented and/or addressed? Security Manager approaches customer(s) Call Police
 Signs Posted Other: _____

e. Will you have security personnel on premise? No Yes If yes, how many? _____
 What are their responsibilities? _____
 Is security equipment used? No Yes If yes, describe _____
 List their licensing, certification, or training credentials _____





Section 2 Do the hours of operation for this site differ from the main site?
 No, sign form and return it with main site application Yes, complete section below

Day of the Week	Proposed Hours of Operation:		Number of Customers expected each day	Potential Age Range of Customers	Class B Applicants: Age Restriction (If none, write 'None')
	Open (include a.m. or p.m.)	Close (include a.m. or p.m.)			
Sunday	Closed				
Monday	7:30 am	8:00 pm	50 - 100	18 and older	None
Tuesday	7:30 am	8:00 pm	50 - 100	18 and older	None
Wednesday	7:30 am	8:00 pm	50 - 100	18 and older	None
Thursday	7:30 am	8:00 pm	50 - 100	18 and older	None
Friday	7:30 am	2:00 pm	50 - 100	18 and older	None
Saturday	8:00 am	2:00 pm	50 - 100	18 and older	None

Signature Required: *Flora Schultz*
 Sole Proprietor, Partner, Agent or 20% or More Shareholder

See Application Information for a list of all required application forms.

MOUNT MARY BREAKFAST & LUNCH





STATION	MON	TUE	WED	THUR	FRI	SAT	SUN
	Bacon Cheddar Swiss Burger	Bacon Cheddar Swiss Burger	Bacon Cheddar Swiss Burger	Chipotle Chicken Melt	Chipotle Chicken Melt		
	Cheese Sausage Flatbread	Cheese Sausage Flatbread	Cheese Pepperoni Flatbread	Cheese Pepperoni Flatbread	Cheese Flatbread		
Breakfast 7:30am - 9:30am <i>Market Place Entrees</i>	Breakfast Omelet Station Eggs Made to Order Waffle & Yogurt Bar Assorted Cereals Sausage Links Lunch "Opening Day" Hof Dogs & Brats Fries Pretzels & Cheese Sauce	Breakfast Omelet Station Eggs Made to Order Waffle & Yogurt Bar Assorted Cereals Bacon Lunch Panko Chicken Panko Tofu (V) Italian Cavatappi Honey Carrots	Breakfast Omelet Station Eggs Made to Order Waffle & Yogurt Bar Assorted Cereals Sausage Patties Lunch Turkey a la King Veggie a la King (V) Rotini Winter Blend Rolls	Breakfast Omelet Station Eggs Made to Order Waffle & Yogurt Bar Assorted Cereals Bacon Lunch Beef Mac Casserole Veggie Mac (V) Fresh Green Beans Garlic Bread	Breakfast Eggs Made to Order Waffle & Yogurt Bar Assorted Cereals Kielbasa Sausage Lunch Fried Taitilpa Oven Baked Fish (V) Fries Vegetable Sauté Applesauce/Coleslaw	Brunch Buffet Made to Order Eggs Yogurt & Waffle Bar MT MARY BUFFET Assorted Cereals Waffle & Yogurt Bar w/ Toppings Bakery Pastries	Brunch Buffet Made to Order Eggs Yogurt & Waffle Bar MT MARY BUFFET Assorted Cereals Waffle & Yogurt Bar w/ Toppings Bakery Pastries
	Deconstructed Egg Rolls	Deconstructed Egg Rolls	Deconstructed Egg Rolls	Deconstructed Egg Rolls	Deconstructed Egg Rolls		
	Italian Sub	Italian Sub	Italian Sub	Turkey Avocado Sub	Turkey Avocado Sub		
	Italian Chop Salad	Italian Chop Salad	Italian Chop Salad	Italian Chop Salad	Italian Chop Salad	Salad Bar	Salad Bar
	Soup Split Pea & Ham	Soup Tomato Soup	Soup CHICKEN TORTILLA	Soup Potato Soup	Soup Vegetable Soup	Soup Chef's Choice	Soup Chef's Choice

Allergen Zone

GF | Gluten Free
DF | Dairy Free (Lactose Free)
V | Vegan
VE | Vegetarian
F | Frit Choices 4 Life
4 | Contains nuts

WK #6

MOUNT MARY DINNER





STATION	MON	TUE	WED	THUR	FRI	SAT	SUN
	Bacon Cheddar Swiss Burger	Bacon Cheddar Swiss Burger	Bacon Cheddar Swiss Burger	Chipotle Chicken Melt	Chipotle Chicken Melt		
	Cheese Flatbread Sausage Flatbread	Cheese Flatbread Sausage Flatbread	Cheese Flatbread Sausage Flatbread	Cheese Flatbread Pepperoni Flatbread	Cheese Flatbread		
<i>Market Place Entrees</i> Dinner 4:30pm - 6:30pm	Dinner Beef Stew (carrots/potatoes) Veggie Stew (V) Dinner Rolls	Dinner Beef Nacho's Spanish Rice Black Beans Corn Nacho Chips Sour Cream Salsa	Dinner Orange Beef Orange Tofu (V) Parsley White Rice Key Largo Chow Mein Noodles	Dinner Teriyaki Chicken Stir Fry Veggies (V) Brown Rice Vegetable Sauté	Dinner Broccoli Stuffed Chicken Vegetable Alfredo (V) Roasted Red Potatoes Garden blend Vegetables	Dinner Beef Ravioli & Marinara Cheese Ravioli (V) Vegetable Sauté Breadsticks	DINNER Sloppy Joes w/Buns Veggie Sloppy Joes Chive Fries Vegetable Sauté
	Deconstructed Egg Rolls	Deconstructed Egg Rolls	Deconstructed Egg Rolls	Deconstructed Egg Rolls			
	Italian Sub	Italian Sub	Italian Sub	Turkey Avocado Sub	Turkey Avocado Sub		
	Italian Chop Salad Soup Split Pea & Ham	Italian Chop Salad Soup Tomato Soup	Italian Chop Salad Soup CHICKEN TORTILLA	Italian Chop Salad Soup Potato Soup	Italian Chop Salad Soup Vegetable Soup	Salad Bar	Salad Bar

 CF | Gluten Free
 DF | Dairy Free (Lactose Free)
 V1 | Vegan
 VE | Vegetarian
 4 | Fit Choices 4 Ltr/6
 | Contains nuts

Allergen Zone

WK #6

MOUNT MARY BREAKFAST & LUNCH

STATION	MON	TUE	WED	THUR	FRI	SAT	SUN
	CHICKEN CORDON BLEU	CHICKEN CORDON BLEU	CHICKEN CORDON BLEU	CHICKEN MELT	CHICKEN MELT		
	Cheese Pizza VEGGIE RANCH FLATBREAD	Cheese Pizza VEGGIE RANCH FLATBREAD	Cheese Pizza CHICKEN PESTO FLATBREAD	Cheese Pizza CHICKEN PESTO FLATBREAD	Cheese		
Breakfast 7:30am - 9:30am <i>Market Place</i> <i>Entrées</i>	Breakfast Omelet Station Eggs Made to Order Waffle & Yogurt Bar Assorted Cereals/Bakery Lunch ROASTED PORK W/ DIJON SAUCE VEGGIE LOAF W/ DUON SAUCE ROASTED RED POTATOES BALSAMIC GLAZED CARROTS	Breakfast Omelet Station Eggs Made to Order Waffle & Yogurt Bar Assorted Cereals/Bakery Lunch BEEF TACOS VEGGIE TACOS CILANTRO LIME RICE Mexican Corn CHURROS FRESH PICO DE GALLO	Breakfast Omelet Station Eggs Made to Order Waffle & Yogurt Bar Assorted Cereals/Bakery Lunch Chicken Parmesan Tofu Parmesan Penne Pasta Italian Vegetables Garlic Bread	Breakfast Omelet Station Eggs Made to Order Waffle & Yogurt Bar Assorted Cereals/Bakery Lunch TERIYAKI BEEF TERIYAKI Tofu White Rice Bok Choy w/Veggies	Breakfast Omelet Station Eggs Made to Order Waffle & Yogurt Bar Assorted Cereals/Bakery Lunch BAKED TILAPIA FRIED FISH PARSLEY GARLIC POTATOES DILL CARROTS COLESLAW	Brunch Buffet Made to Order Eggs Made to order Oatmeal Assorted Cereals Waffle & Yogurt Bar w/ Toppings Bakery Pastries	Brunch Buffet Made to Order Eggs Made to order Oatmeal Assorted Cereals Waffle & Yogurt Bar w/ Toppings Bakery Pastries FRENCH TOAST BACON DICED POTATOES W/ PEPPERS
	NACHO BAR	NACHO BAR	NACHO BAR	NACHO BAR			
	RANCH BLT WRAP	RANCH BLT WRAP	RANCH BLT WRAP	SPINACH HUMMUS WRAP	SPINACH HUMMUS WRAP		
	PASTA SALAD Soup CHEF CHOICE	PASTA SALAD Soup CHEF CHOICE	PASTA SALAD Soup CHEF CHOICE	BROWN RICE AND BARLEY Soup CHEF CHOICE	BROWN RICE AND BARLEY Soup CHEF CHOICE	Salad Bar Soup Chef's Choice	Salad Bar Soup Chef's Choice

Allergen Zone

 GF | Gluten Free
 DF | Dairy Free (Lactose Free)
 V | Vegan
 VE | Vegetation
 4 Life | Fit Choices
 nut | Containing nuts
WIK #4
 2/6 - 2/12/17





MOUNT MARY DINNER

STATION	MON	TUE	WED	THUR	FRI	SAT	SUN
	CHICKEN CORDON BLEU	CHICKEN CORDON BLEU	CHICKEN CORDON BLEU	CHICKEN MELT	CHICKEN MELT	CHICKEN MELT	
	Cheese Pizza VEGGIE RANCH FLATBREAD	Cheese Pizza VEGGIE RANCH FLATBREAD	Cheese Pizza CHICKEN PESTO FLATBREAD	Cheese Pizza CHICKEN PESTO FLATBREAD	Cheese Pizza		
<i>Market Place Entrées</i> Dinner 4:30pm – 6:30pm	Dinner BAKED POTATO BAR WITH TOPPINGS BROCCOLI	Dinner ITALIAN PASTA VEGGIE PASTA VEGGIE BLEND BREADSTICKS	Dinner BACON SAUSAGE PATTIES VEGGIE PATTIES FRENCH TOAST STICKS BREAKFAST POTATOES TATOR TOTS	Dinner CHICKEN FLORENTINE TOMATO FLORENTINE ROASTED VEGGIES GARLIC TOAST	Dinner CHICKEN CORDON BLEU BREADED TOFU W/ SWISS HERB ORZO GREEN BEANS	Dinner Corn Dogs Veggie Dogs Homemade Mac N Cheese Mixed Vegetables	DINNER Wing Bar Assorted Sauces Veggie Nuggets Chive Fries VEGGIE BLEND
	Nacho Bar	Nacho Bar	Nacho Bar	Nacho Bar	Nacho Bar		
	RANCH BLT WRAP	RANCH BLT WRAP	RANCH BLT WRAP	SPINACH HUMMUS WRAP	SPINACH HUMMUS WRAP		
	PASTA SALAD Soup CHEF CHOICE	PASTA SALAD Soup CHEF CHOICE	PASTA SALAD Soup CHEF CHOICE	BROWN RICE AND BARLEY Soup CHEF CHOICE	BROWN RICE AND BARLEY Soup CHEF CHOICE	Salad Bar	Salad Bar

Allergen Zone

GF | Gluten Free
DF | Dairy Free (Lactose Free)
V | Vegan
VE | Vegetarian
Fit Choice, 4 Life 4
| Contains nuts
WK #1





MOUNT MARY BREAKFAST & LUNCH

STATION	MON	TUE	WED	THUR	FRI	SAT	SUN
	GRILL CHICKEN HONEY DIJON SANDWICH	GRILL CHICKEN HONEY DIJON SANDWICH	GRILL CHICKEN HONEY DIJON SANDWICH	GRILL CHICKEN HONEY DIJON SANDWICH	GRILL CHICKEN HONEY DIJON SANDWICH		
	Cheese Pizza Sausage Pizza	Cheese Pizza Hawaiian Pizza	Cheese Pizza Pepperoni Pizza	Cheese Pizza Philly Cheesesteak	Cheese Meatlovers Pizza		
Breakfast 7:30am – 9:30am <i>Market Place Express</i>	Breakfast Omelet Station Eggs Made to Order Waffle & Yogurt Bar Assorted Cereals Lunch Herb Citrus Pork Loin Baked Potato (V) Cauliflower Dinner Rolls	Breakfast Omelet Station Eggs Made to Order Waffle & Yogurt Bar Assorted Cereals Lunch New Orleans Cajun Meatballs Jambalaya w/Andouille Sausage Red Beans & White Rice Bacon Jalapeno Cornbread	Breakfast Omelet Station Eggs Made to Order Waffle & Yogurt Bar Assorted Cereals Lunch Swedish Meatballs Veggie Meatballs (V) Egg Noodles Fresh Green Beans Garlic Toast	Breakfast Omelet Station Eggs Made to Order Waffle & Yogurt Bar Assorted Cereals Lunch Chicken Stir Fry Ratatouille (V) Rice Glazed Carrots Chow Mein Noodles	Breakfast Omelet Station Eggs Made to Order Waffle & Yogurt Bar Assorted Cereals Lunch Beer Battered Cod Old Bay Baked Cod Potato Pancakes Confetti Orzo Coleslaw/Applesauce	Brunch Buffet Made to Order Eggs Hot Dog & Polish Sausage Bar Fries Assorted Cereals Waffle & Yogurt Bar w/ Toppings Bakery Pastries	Brunch Buffet Made to Order Eggs Chicken Pasta Vegetable Pasta Assorted Cereals Waffle & Yogurt Bar w/ Toppings Bakery Pastries
Lunch 11am – 1pm	PASTA BAR	PASTA BAR	PASTA BAR	PASTA BAR	PASTA BAR		
	PASTA BAR	PASTA BAR	PASTA BAR	PASTA BAR	PASTA BAR		
	TURKEY BLTA BAGUETTE	TURKEY BLTA BAGUETTE	TURKEY BLTA BAGUETTE	TURKEY BLTA BAGUETTE	TURKEY BLTA BAGUETTE		
	MANDARIN BROCCOLI SALAD Soup CHICKEN NOODLE	MANDARIN BROCCOLI SALAD Soup CHILI	MANDARIN BROCCOLI SALAD Soup CHEESE & BROCCOLI	MANDARIN BROCCOLI SALAD Soup FRENCH ONION	MANDARIN BROCCOLI SALAD Soup VEGGIE STEW	SALAD Bar Soup Chef's Choice	SALAD Bar Soup Chef's Choice

Allergen Zone

GF | Gluten Free
DF | Dairy Free (Lactose Free)
V | Vegan
VE | Vegetarian
FC | Choices 4 to 4
| Contains nuts
WK #1
2.27 – 3.5.17

MOUNT MARY DINNER

STATION	MON	TUE	WED	THUR	FRI	SAT	SUN
	GRILL CHICKEN HONEY DIJON SANDWICH	GRILL CHICKEN HONEY DIJON SANDWICH	GRILL CHICKEN HONEY DIJON SANDWICH	GRILL CHICKEN HONEY DIJON SANDWICH	GRILL CHICKEN HONEY DIJON SANDWICH		
	Cheese Pizza Sausage Pizza	Cheese Pizza Hawaiian Pizza	Cheese Pizza Pepperoni Pizza	Cheese Pizza Philly Cheesesteak	Cheese Pizza Meatlovers Pizza		
<i>Market Place Entrees</i>	Dinner Salisbury Steak w/Gravy Veggie Steak (V) Mashed Potatoes Lemon Pepper Broccolini	Dinner Beef Taco's Taco Seasoned Tofu (V) Spanish Rice Mexican Corn Hard/Soft Shells	Dinner Sweet & Sour Pork Sweet & Sour Tofu (V) White Rice Stir Fry Vegetables Chow Mein Noodles Fortune Cookies	Dinner Savory Meatloaf Vegetarian Meatloaf (V) Au Gratin Potatoes Sweet Peas	Dinner Cola Glazed Pit Ham Mac & Cheese (V) Roasted Red Potatoes Steamed Corn Dinner Rolls	Dinner Chicken Alfredo Broccoli Alfredo (V) Vegetable Sauté Breadsticks	DINNER Beef or Chicken Kabobs Vegetable Kabobs (V) Roasted Potatoes Vegetable Saute
	PASTA BAR	PASTA BAR	PASTA BAR	PASTA BAR	PASTA BAR		
	TURKEY BLTA BAGUETTE	TURKEY BLTA BAGUETTE	TURKEY BLTA BAGUETTE	TURKEY BLTA BAGUETTE	TURKEY BLTA BAGUETTE		
	MANDARIN BROCCOLI SALAD Soup CHICKEN NOODLE	MANDARIN BROCCOLI SALAD Soup CHICKEN NOODLE	MANDARIN BROCCOLI SALAD Soup CHICKEN NOODLE	MANDARIN BROCCOLI SALAD Soup CHICKEN NOODLE	MANDARIN BROCCOLI SALAD Soup Veggie Stew	Salad Bar	Salad Bar

CF | Gluten Free
DF | Dairy Free (Lactose Free)
V | Vegan
VE | Vegetarian
Fit Choices 4 Life 4
| Contains nuts
WK #1

Allergen Zone

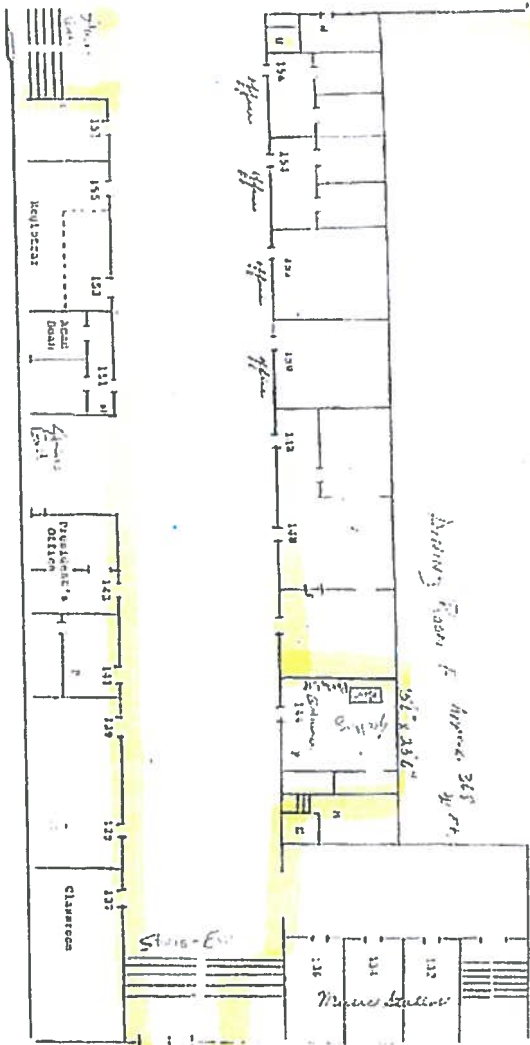

Penny S. Schultz, Agent for
 A'viands, LLC
 2900 N Menomonee River Parkway
 Milwaukee, WI 53222

Date: 6/15/2017

First Floor

All alcohol storage is on First Floor only.
 Locations as marked.

Total Square Footage = approx. 10,613'

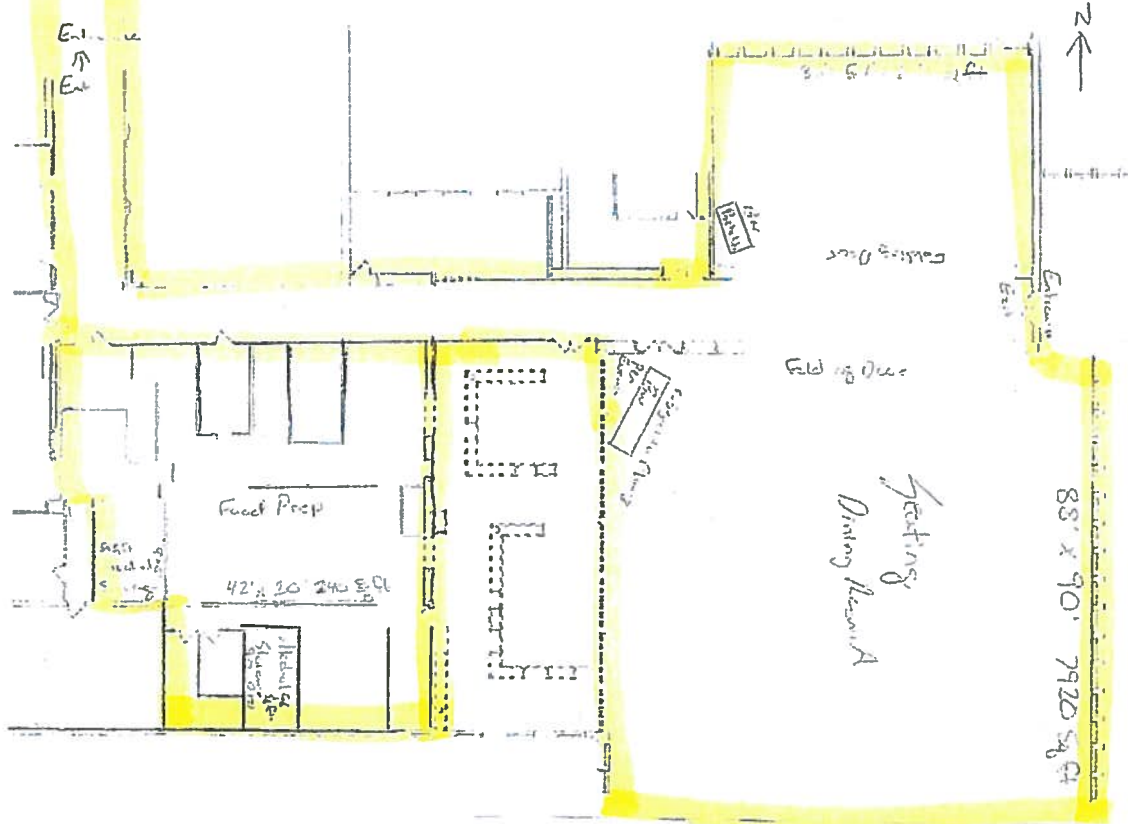
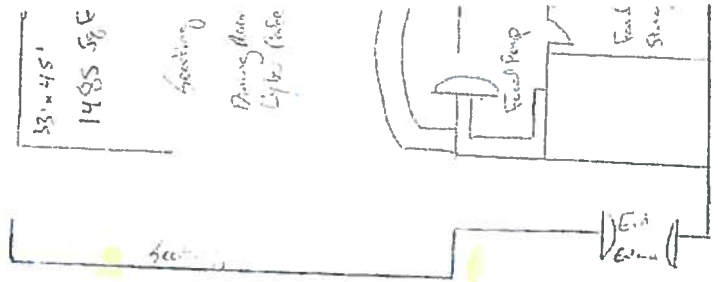

417 x 276' 115,095 Sq Ft
 Parking

Penny S. Schultz, Agent for
A'viands, LLC
2900 N Menomonee River Parkway
Milwaukee, WI 53222

Date: 6/15/2017

Second Floor
Total Square Footage = 1,802'

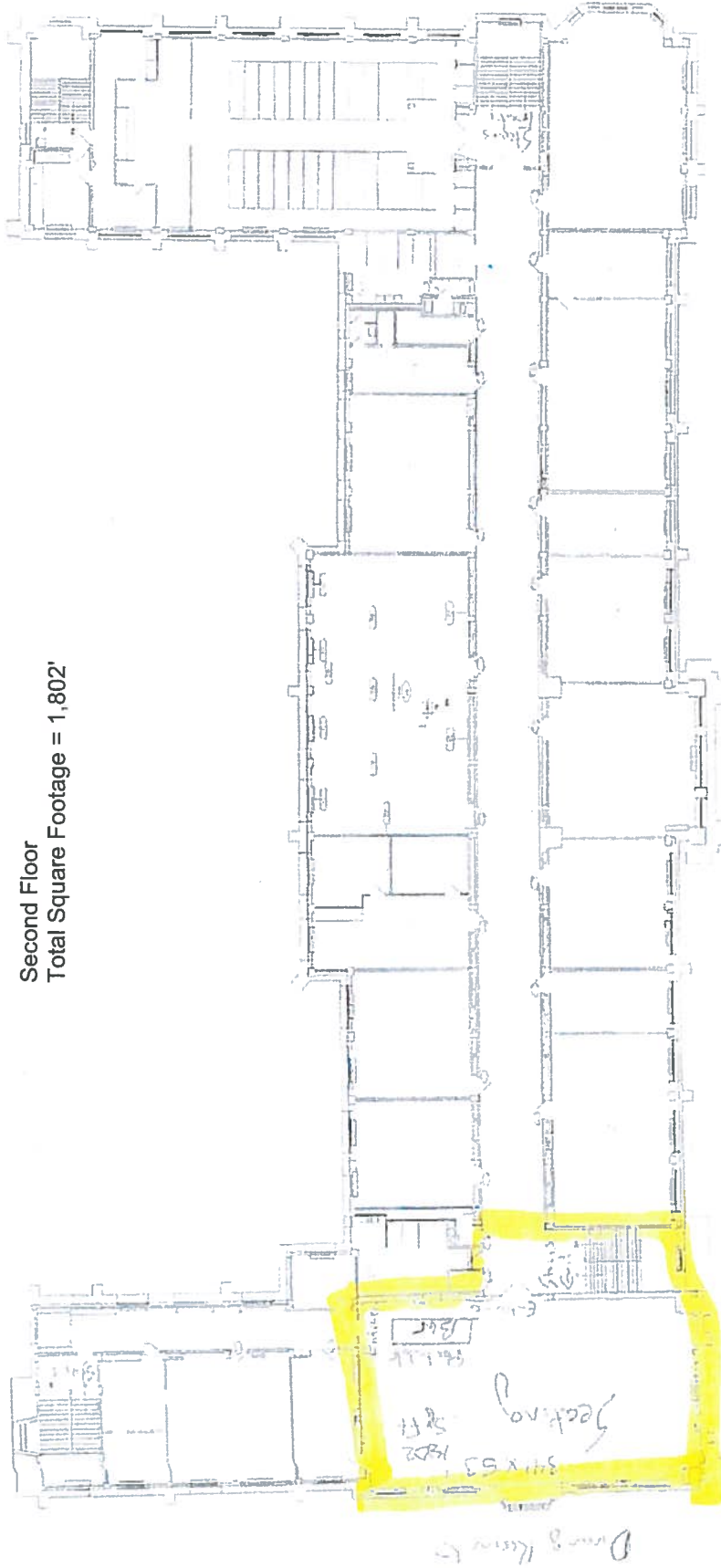

2



CITY OF MILWAUKEE
OFFICE OF THE CITY CLERK

Friday, September 01, 2017

COMMITTEE MEETING NOTICE

AD 09

HENNING, Brett A, Agent
BAJ, INC
4322 W WOODALE Av
BROWN DEER, WI 53223

You are requested to attend a hearing which is to be held in Room 301-B, Third Floor, City Hall on:

Tuesday, September 12, 2017 at 10:00 AM

Regarding: Your Class B Tavern and Food Dealer License Renewal Applications as agent for "BAJ, INC" for "BRETT'S FARMHOUSE" at 7424 N 60TH St.

There is a possibility that your application may be denied for one or more of the following reasons: The recommendation of the committee regarding the application shall be based on evidence presented at the hearing. Per MCO 85-4-4, unless otherwise specified in the code, probative evidence concerning non-renewal, suspension or revocation may include evidence of the following: failure of the applicant to meet municipal qualifications, pending charges against or the conviction of any felony, misdemeanor, municipal offense or other offense, the circumstances of which substantially relate to the circumstances of the particular licensed or permitted activity, by the applicant or by any employee or other agent of the applicant. If the activities of the applicant involve a licensed premises, whether the premises tends to facilitate a public or private nuisance or has been the source of congregations of persons which have resulted in any of the following: disturbance of the peace; illegal drug activity; public drunkenness; drinking in public; harassment of passers-by; gambling; prostitution; sale of stolen goods; public urination; theft; assaults; battery; acts of vandalism including graffiti, excessive littering, loitering, illegal parking, loud noise at times when the licensed premise is open for business; traffic violations; curfew violations; lewd conduct; display of materials harmful to minors, pursuant to s. 106-9.6; or any other factor which reasonably relates to the public health, safety and welfare, or failure to comply with the approved plan of operation. See attached police report or correspondence.

Notice for applicants with warrants or unpaid fines:

Proof of warrant satisfaction or payment of fines must be submitted at the hearing on the above date and time. Failure to comply with this requirement may result in a delay of the granting/denial of your application.

Failure to appear at this meeting may result in the denial of your license. Individual applicants must appear only in person or by an attorney. Corporate or Limited Liability applicants must appear only by the agent designated on the application or by an attorney. Partnership applicants must appear by a partner listed on the application or by an attorney. If you wish to do so and at your own expense, you may be accompanied by an attorney of your choosing to represent you at this hearing.

You will be given an opportunity to speak on behalf of the application and to respond and challenge any charges or reasons given for the denial. No petitions can be accepted by the committee, unless the people who signed the petition are present at the committee hearing and willing to testify. You may present witnesses under oath and you may also confront and cross-examine opposing witnesses under oath. If you have difficulty with the English language, you should bring an interpreter with you, at your expense, so that you can answer questions and participate in your hearing.

You may examine the application file at this office during regular business hours prior to the hearing date. Inquiries regarding this matter may be directed to the person whose signature appears below.

Limited parking for persons attending meetings in City Hall is available at reduced rates (5 hour limit) at the Milwaukee Center on the southwest corner of East Kilbourn and North Water Street. Parking tickets must be validated in the first floor information booth in City Hall.

PLEASE NOTE: Upon reasonable notice, efforts will be made to accommodate the needs of disabled individuals through sign language interpreters or other auxiliary aids. For additional information or to request this service, contact the Council Services Division ADA Coordinator at (414) 286-2998, Fax - (414) 286-3456, TDD - (414) 286-2025.

JIM OWCZARSKI, CITY CLERK

BY: _____

Jessica Celella
License Division Manager

If you have questions regarding this notice, please contact the License Division at (414) 286-2238.

MILWAUKEE POLICE DEPARTMENT LICENSING

CRIMINAL RECORD/ORDINANCE VIOLATION/INCIDENTS SYNOPSIS

DATE: 08/02/2017
LICENSE TYPE: BTAVN
NEW:
RENEWAL:

No. 259831
Application Date: 08/02/2017

License Location: 7424 North 60th Street
Business Name: Brett's Farmhouse

Licensee/Applicant: Henning, Brett A.
(Last Name, First Name, MI)
Date of Birth: 12/11/1958

Home Address: 4322 West Woodale Avenue
City: Brown Deer **State:** WI **Zip Code:** 53223
Home Phone: 414-371-9010

This report is written by Police Officer David NOVAK, assigned to the License Investigation Unit, Days.

The Milwaukee Police Department's investigation regarding this application revealed the following:

1. On 06/03/2006 Janet Henning was cited by Brown Deer police for Disorderly Conduct. Janet Henning is listed on the application as 50% shareholder.

Charge: Disorderly Conduct
Finding: Guilty
Sentence: Fine
Date: 08/01/2006
Case: N560721

2. On 02/14/2007 the Wisconsin Department of Transportation revoked the applicant's driver's license for 6 months for Operating While Intoxicated.
3. On 03/20/2015 Janet Henning was cited at 8424 North 60th Street in the city of Milwaukee for Responsible Person on Premises. Janet Henning is listed on the application as 50% shareholder.

Charge: Responsible Person on Premises
Finding: Guilty
Sentence: \$378.00 fine
Date: 05/12/2015
Case: 15018592

=====
=====
4. On 04/01/2016 Milwaukee police responded to Milwaukee police district #4 and spoke to Mark Duquaine. Duquaine told officers that while at Brett's Farmhouse (7424 North 60th Street) he became involved in an argument with the bartender. Duquaine states that when he left the bar, the bartender followed him, grabbing his arms and pushed him into his car. Duquaine was cited for Disorderly Conduct. The bartender, Richard Sasser, was cited for Assault and Battery.

As to Mark Duquaine:

Charge: Disorderly Conduct
Finding: Dismissed
Sentence:
Date:
Case: 16024462

As to Richard Sasser:

Charge: Assault and Battery
Finding: Guilty
Sentence: Fined \$376.00
Date: 10/04/2016
Case: 16039116

=====
=====
5. On 01/07/2017 at 12:09am officers responded to a shooting at Brett's Farm House, 7424 N. 60th St. The officers found the victim on the floor by the bar with a gunshot wound to the chest. The officers performed CPR on the victim who was not breathing. The officers viewed the video surveillance which showed the incident. At 10:00pm the video showed the victim and suspect entering with a third subject (Andre HOLLY). They were drinking at the bar when a fight broke out at 12:00am. The victim got involved in the fight with the unknown subjects. The suspect then goes over to the fight and fires a shot striking the victim. The suspect and HOLLY are then observed exiting the bar and surrounding a car in the lot. HOLLY is observed giving a gun to the suspect who then leaves as HOLLY reenters the tavern to wait for police. During the investigation two underage patrons were located on the premises.

Charge: Presence of Minor at Licensed Premises
Finding: Guilty
Sentence: Fined \$384.00
Date: 02/28/2017
Case: 17003731

6. On 01/13/2017 a meeting was held at District 4 regarding the homicide on 01/07/2017. The applicant stated his bar is a family place where most of the customers know each other. He was asked how he handles fights and he stated he gets between the parties before it escalates. The officers recommended he have security at the door on weekends, use a wand to make sure no weapons are brought into the tavern and post a "no firearms allowed" sign on the front door.

7. On 07/05/2017 officers were dispatched to Brett's Farm House, 7424 N. 60th St, for a fight. The applicant was the caller and stated there was a fight in the corner of the parking lot. He stated there was no fight inside the tavern. He was cooperative with officers.

MILWAUKEE POLICE DEPARTMENT

REPORT OF INCIDENTS INVOLVING LICENSED PERSONS OR PREMISES

TO: Andre WILLIAMS
CAPTAIN OF POLICE

Business Name: Brett's Farmhouse
Address of Licensed Premises: 7424 N. 60th St.
Business Phone: 414-358-3400

Type of License: Class "B" Tavern, 0204576

District: 4

Violation / Incident # 17-007-0004

Date of Incident: 01-07-17

Licensee or Manager on premises at time of violation / Incident? Yes No

Licensee cooperative? Yes No (If no, explain in narrative section)

Licensee Notified by Officer: P.O. Martinez MOORE

Date: 01-07-17

Time: 12:30 A.M.

Licensee or Agent's Name: HENNING, Brett A. W/M,
Home Address: 4322 W. Woodale Ave; Brown Deer, WI 53223

Date of Birth: 12-11-58
Home Phone: 414-358-3400

Co-Licensee Name:
Home Address:
Class S License Number:

Date of Birth:
Home Phone:

Bartender Name:
Home Address:
Class D License Number:

Date of Birth:
Home Phone:

Licensed Person / Public Pass. Vehicle, etc.:
Home Address:
Class D License Number:

Date of Birth:
Home Phone:

VIOLATION/INCIDENT - DESCRIBE FACTS AND CIRCUMSTANCES IN NARRATIVE SECTION

Name of Person Cited: HOLLY, Andre L B/M,
Citation Number: Violation & Ord. / Statue No.: 973.10

Date of Birth: 02-05-84
Court Date:

Name of Person Cited:
Citation Number: Violation & Ord. / Statue No.:

Date of Birth:
Court Date:

Name of Person Cited:
Citation Number: Violation & Ord. / Statue No.:

Date of Birth:
Court Date:

Name of Person Cited:
Citation Number: Violation & Ord. / Statue No.:

Date of Birth:
Court Date:

Name of Person Cited:
Citation Number: Violation & Ord. / Statue No.:

Date of Birth:
Court Date:

Investigating Officer: *P.O. Martinez Moore*
P.O. Martinez MOORE
Cap Andre P. Williams
Commanding Officer

District / Bureau: 43

Date: 01/07/17

1/16/17
Date

DISPOSITION - FOR LICENSING ONLY

Citation No.	Case Number	Disposition	Judge	Date
			LICENSE INVESTIGATION UNIT	
			Received	<i>1-26-17</i>
			Referred	
			By <i>[Signature]</i>	

PA-33E Narrative

This Report of Incidents Involving Licensed Persons or Premises, original report, was submitted by P.O. Martinez MOORE PS# 015951 assigned to District 4, Late Shift.

On Saturday, January 7, 2017, at 12:09 A.M., Squad 4365, P.O. Ralph MCCLAIN and I, was dispatched to a shooting at 7424 N. 60th St., Brett's Farmhouse.

Upon our arrival, P.O. MCCLAIN and I entered the tavern through the west entrance door. Once inside, I observed a black male, later identified as Frederick P. JACKSON B/M, 04-03-86 address of 6036 W. Port Av.; Milwaukee, WI 53223, laying in a supine position, alongside the fixed bar, on the east side of the tavern. JACKSON'S head was facing towards the east wall, and he feet were facing towards the west wall. Frederick JACKSON was unresponsive and suffered a gunshot wound to the upper left side of his chest. A male subject, later identified as Andre L. HOLLY B/M, 02-05-84 address of 5316 N. 51st Blvd.; Milwaukee, WI 53218, was also observed knelt against the right side of JACKSON. P.O. MCCLAIN conducted an assessment of Frederick JACKSON and determined he was not breathing. Afterwards, P.O. MCCLAIN immediately performed CPR.

P.O. MILLER and I then conducted a Protective Sweep of the tavern and did not locate the suspect. Soon thereafter, the Milwaukee Fire Department arrived on scene and continued CPR. Contemporaneous to MFD conducting CPR, they advised me that JACKSON was pulseless and non-breathing.

After the tavern was rendered safe, I ascertained a description of the suspect/ shooter, from the tavern's cook, identified as Richard J GLEISSNER W/M, 11-29-66 address of 6915 N. 67th St.; Milwaukee, WI 53223, cell phone #550-4864. I then broadcast a description of the suspect via open sky.

Afterwards, Brett's Farmhouse owner, identified as Brett A. HENNING W/M, 12-11-58 address of 4322 W. Woodale Av.; Brown Deer, WI 53223, cell phone# 358-3400, escorted me to his camera system. The camera system is located in the basement. Aforementioned camera system records in real time, however there is no audio. Furthermore, majority of the cameras are in black and white, with the exception of the camera labeled "Seating Area." After viewing the camera system, I observed the following chain of events. The following is a synopsis of the incident.

10:04 P.M.- Suspect, described as a Black or Hispanic Male, approximately 5'7", 140 to 150 pounds, slender built, light brown complected, tattoo on the left side of his face, wearing a red baseball-style hat, blue jacket with the wording "Notorious" printed over the top of "Pelle Pelle", blue jean pants, park a possible Buick in the south parking lot. Suspect stayed stationary in the vehicle until approximately 22:18.

10:18 P.M.- Aforementioned suspect observed entering the east entrance of the tavern with the victim, Frederick JACKSON, and a material witness, Andre HOLLY. All three patrons continued to converse amongst each other and consume alcoholic beverages; mostly by the west side of the bar.

12:00 A.M.- Verbal altercation ensues between unknown suspect and two unknown black male patrons. Victim, JACKSON, leaves from his seated area of the bar and engage in a fight with the unknown male patrons. Suspect retrieved a handgun from his person then discharge the firearm striking Frederick JACKSON upon his chest. JACKSON immediately falls supine to the ground. Soon thereafter, patrons are observe hastily and frantically running from the tavern. Unknown suspect is then observed engaged in a verbal altercation with a patron that was observed on the floor. Patron appeared to be pleading with the suspect. Suspect is observed placing the handgun back into his jacket. Patron then flee from the tavern.

Afterwards, Andre HOLLY is observed entering the east entrance door. HOLLY and the suspect is observed conversing momentarily. Andre HOLLY and suspect are observed moving hastily towards the west entrance door. HOLLY brandishes a firearm from his waist. HOLLY and suspect exits through the west entrance door

and observed in the south parking lot. It is unknown the circumstances that transpired outside in the parking lot at this time. However, HOLLY and the suspect are observed surrounding a dark colored vehicle, possible Cadillac, by the entrance of the parking lot. HOLLY and the suspect re-enters the tavern. Moments later, HOLLY hands his firearm to the suspect. Suspect exits through the west entrance door, enters his vehicle, then flee from the scene.

Synopsis concluded.

This incident was depicted on the following cameras:

Camera labeled "Parking Lot"- This camera is located on the exterior of the building, affixed on the south side. The camera is approximately 15 feet from ground to affixed point. Aforementioned camera face southbound and oversee the south parking lot. This camera is depicted in black and white.

Camera labeled "Bartender"- This camera is mounted on the east wall. The camera is approximately 7 1/2 feet from floor to affixed point. It shall be noted that the ceiling is approximately 8 feet from floor to ceiling. The camera face westbound and oversee the bar and partially the patron stool area. This camera is depicted in black and white.

Camera labeled "Seating Area"- This camera is mounted on the west wall, above the window. The camera is approximately 7 1/2 feet from floor to affixed point. The camera face eastbound and oversee the lounge area. This camera is in color.

Camera labeled "Bar"- This camera is mounted on the west wall. The camera is approximately 7 1/2 feet from floor to ceiling. Aforementioned camera face eastbound and oversee the west side of the bar. This camera is in black and white.

Succeeding this investigation, Andre HOLLY was summarily arrested for Probation Violation (knowingly and intentionally admittance to consuming alcohol, violation of a stipulation of his probation). HOLLY was subsequently conveyed to Central Booking by Squad 4330, P.O. Bradley BAKER.

It shall be also noted that there were two identified underage patrons in the tavern during this incident. These patrons were identified as Nasia B. MARTIN B/F, 06-12-96 (20) address of 1605 Dover Drive; Waukesha, WI 53186, cell phone# 510-7502; and Jamiah S HOLT B/F, 03-15-96 address of 2101 W. Neil Pl; Milwaukee, WI 53209, cell phone# 262-613-8519.

Furthermore, the owner, Brett HENNING, was cooperative and forthcoming with information regarding this investigation.

Supplemental report concluded.

MILWAUKEE POLICE DEPARTMENT

REPORT OF INCIDENTS INVOLVING LICENSED PERSONS OR PREMISES

TO: Captain Andra Williams

Business Name: Bretts Farmhouse
Address of Licensed Premises: 7424 N 60th St
Business Phone: 414-358-3400

Type of License: Class B 0204576

District: 4

Violation / Incident #

Date of Incident:

Licensee or Manager on premises at time of violation / incident? Yes No

Licensee cooperative? Yes No (If no, explain in narrative section)

Licensee Notified by Officer:

Date:

Time:

Licensee or Agent's Name:
Home Address:

Date of Birth:
Home Phone:

Co-Licensee Name:
Home Address:
Class S License Number:

Date of Birth:
Home Phone:

Bartender Name:
Home Address:
Class D License Number:

Date of Birth:
Home Phone:

Licensed Person / Public Pass. Vehicle, etc.:
Home Address:
Class D License Number:

Date of Birth:
Home Phone:

VIOLATION/INCIDENT - DESCRIBE FACTS AND CIRCUMSTANCES IN NARRATIVE SECTION

Name of Person Cited:
Citation Number:

Violation & Ord. / Statue No.:

Date of Birth:
Court Date:

Name of Person Cited:
Citation Number:

Violation & Ord. / Statue No.:

Date of Birth:
Court Date:

Name of Person Cited:
Citation Number:

Violation & Ord. / Statue No.:

Date of Birth:
Court Date:

Name of Person Cited:
Citation Number:

Violation & Ord. / Statue No.:

Date of Birth:
Court Date:

Name of Person Cited:
Citation Number:

Violation & Ord. / Statue No.:

Date of Birth:
Court Date:

Investigating Officer: P.O. Tracey Genlesse

District / Bureau: 41

Date: 1/14/17

Capt Andra P. Williams

Commanding Officer

1/25/17

Date

DISPOSITION - FOR LICENSING ONLY

Citation No.	Case Number	Disposition	Judge	Date
			LICENSE INVESTIGATION UNIT	
		Received	<i>1-26-17</i>	
		Referred		
		By	<i>[Signature]</i>	

PA-33E Narrative

This report is written by P.O. Tracey Geniesse assigned to District four, Day shift. On Friday, 1/13/17 at 1:45pm, we had a meeting with the owner of Bretts Farmhouse. Present for this meeting was Captain Andra Williams, P.O. Carrie Resnick, myself and Brett Henning. The meeting took place inside Captain Williams office at District Four.

Captain Williams asked Henning, what security measures he has in place at this time. Henning stated he currently has a video surveillance system in place. Currently there are a total of eight cameras, interior and some exterior, but that is it. Henning stated his tavern is similar to "Cheers". It is a very family orientated place and most of the customers know each other. Henning stated he hates guns, and his regular customers know this, and he does not allow guns inside the tavern. Captain Williams asked "How do you handle a fight in the bar?" Henning stated "I'll get in between them before it escalates. We don't have the problems other taverns do. During the day, the average age is anywhere from 40-70 years of age. The music we play is 95.7 (Oldies). The evening age range is from 30-40 years of age. The evening music is 98.3 (R&B). On the weekends there might be a crowd of 50-60 patrons.

Henning stated, I've been here for 28 years and this was horrible. I don't want anything like this to ever happen again.

Captain Williams stated, we need to keep an open line of communication. If there is ever a moment he is feeling uncomfortable with the crowd, he can call into the District and request for a squad to respond and conduct a tavern check or a walk through.

The following were recommendations made by District Four: Have security at the door, during weekend hours. Use a security wand to make sure no weapons make it into the tavern. Post No Firearms allowed signs, on the exterior doors.

Respectfully Submitted by:

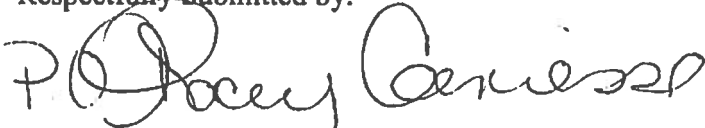
A handwritten signature in black ink that reads "P.O. Tracey Geniesse". The signature is written in a cursive, flowing style.

P.O. Tracey Geniesse 014168

MILWAUKEE POLICE DEPARTMENT

REPORT OF INCIDENTS INVOLVING LICENSED PERSONS OR PREMISES

TO: Cpt. Andra WILLIAMS

Business Name: BRETT'S FARMHOUSE

Address of Licensed Premises: 7424 N 60 ST. MILWAUKEE, WI 53223

District: 4

Business Phone: 414-358-3400

Type of License: CLASS B MANAGER LICENSE

Violation / Incident #

Date of Incident:

Licensee or Manager on premises at time of violation / incident? Yes No

Licensee cooperative? Yes No (If no, explain in narrative section)

Licensee Notified by Officer: PO NOURI

Date: 07/05/17

Time: 1:55A

Licensee or Agent's Name: BRETT A. HENNING

Date of Birth: 12/11/58

Home Address: 4322 W WOODALE AV. BROWN DEER, WI 53223

Home Phone: 414-552-0615

Co-Licensee Name:

Date of Birth:

Home Address:

Home Phone:

Class S License Number:

Bartender Name:

Date of Birth:

Home Address:

Home Phone:

Class D License Number:

Licensed Person / Public Pass. Vehicle, etc.:

Date of Birth:

Home Address:

Home Phone:

Class D License Number:

VIOLATION/INCIDENT -- DESCRIBE FACTS AND CIRCUMSTANCES IN NARRATIVE SECTION

Name of Person Cited:

Date of Birth:

Citation Number:

Violation & Ord. / Statute No.:

Court Date:

Name of Person Cited:

Date of Birth:

Citation Number:

Violation & Ord. / Statute No.:

Court Date:

Name of Person Cited:

Date of Birth:

Citation Number:

Violation & Ord. / Statute No.:

Court Date:

Name of Person Cited:

Date of Birth:

Citation Number:

Violation & Ord. / Statute No.:

Court Date:

Name of Person Cited:

Date of Birth:

Citation Number:

Violation & Ord. / Statute No.:

Court Date:

Investigating Officer: PO NOURI

District / Bureau: D4

Date: 07/05/17

Acting Captain

Sh G

Franklin

7-5-2017

Commanding Officer

Date

DISPOSITION -- FOR LICENSING ONLY

Citation No.	Case Number	Disposition	Judge	License Investigation Unit	Date
				Received	<i>7-7-17</i>
				Referred	
				By	<i>[Signature]</i>

PA-33E Narrative

This narrative was written by PO Mohammad NOURI, ps# 024046, District 4, Late. On Tuesday, July 5th, 2017, Squad 4340 (PO WHITERS and I) were dispatched to a fight at 7424 N 60th St (Brett's Farm house). Upon arrival, I spoke to the owner Brett A HENNING (W/M, 12/11/58), who stated there were 3 B/Fs fighting in the far end of the parking lot. HENNING stated a fight did not occur inside of the tavern. HENNING was very cooperative. The premise was within capacity.



Friday, September 01, 2017



Notice of Public Hearing

HENNING, Brett A, Agent
BRETT'S FARMHOUSE at 7424 N 60TH St
Class B Tavern and Food Dealer License Renewal Applications

Tuesday, September 12, 2017 at 10:00 AM

To whom it may concern:

The above application has been made by the above named applicant(s). This requires approval from the Licenses Committee and the Common Council of the City of Milwaukee. The hearing before the Licenses Committee will take place on 9/12/2017 at 10:00 AM, in Room 301-B, Third Floor, City Hall. If you wish, you may provide testimony at the hearing regarding the request; see below for further information. You are not required to attend the hearing. Once the Licenses Committee makes its recommendation, this recommendation is forwarded to the full Common Council for approval at its next regularly scheduled hearing. Please review the information below and if you have further questions regarding this process, please contact the License Division at (414) 286-2238.

Important details for those wishing to provide information for the Licenses Committee to consider when making its recommendation:

1. The license application is scheduled to be heard at the above time. Due to other hearings running longer than scheduled, you may have to wait some time to provide your testimony.
2. You must appear in person and testify as to matters that you have personally experienced or seen. (You cannot provide testimony for your neighbor, parent or anyone else; this is considered hearsay and cannot be considered by the committee.)
3. No letters or petitions can be accepted by the committee (unless the person who wrote the letter or the persons who signed the petition are present at the committee hearing and willing to testify).
4. Persons opposed to the license application are given the opportunity to testify first; supporters may testify after the opponents have finished.
5. When you are called to testify, you will be sworn in and asked to give your name, and address. (If your first and/or last names are uncommon please spell them.)
6. You may then provide testimony.
 - a. Include only information relating to the above license application.
 - b. Include only information you have personally witnessed or seen.
 - c. Provide concise and relevant information detailing how this business has affected or may affect the peaceful enjoyment of your neighborhood.
 - d. If by the time you have the opportunity to testify, the information you wish to share has already been provided to the committee, you may state that you agree with the previous testimony. Redundant or repetitive testimony will not assist the committee in making its recommendation.
7. After giving your testimony, the members of the Licenses Committee and the licensee may ask questions regarding the testimony you have given or other factors relating to the license application.
8. Business Competition is not a valid basis for denial or non-renewal of a license.
Please Note: If you have submitted an objection to the above application your objection cannot be considered by the committee unless you personally testify at the hearing.

OCCUPANT	MAIL ADDRESS	CITY AND ZIP CODE
CURRENT OCCUPANT	7424 N 60TH ST	MILWAUKEE, WI 53223-4603
CURRENT OCCUPANT	7253 N 60TH ST	MILWAUKEE, WI 53223-4626

Total Records: 3
Radius: 1000.0 feet and Center of Circle: 7424 N 60th ST

2017-2018 Plan of Operation for 7424 N 60TH ST

1. Litter & Security Plans			
How are the grounds kept clean? <input checked="" type="checkbox"/> Sweep <input checked="" type="checkbox"/> Pressure Wash <input checked="" type="checkbox"/> Pick Up Litter <input type="checkbox"/> Other:			
How often will grounds be cleaned? <input checked="" type="checkbox"/> Daily <input type="checkbox"/> Weekly <input type="checkbox"/> Other:			
Who cleans the grounds? <input checked="" type="checkbox"/> Licensee <input checked="" type="checkbox"/> Building Owner <input checked="" type="checkbox"/> Employees <input checked="" type="checkbox"/> Hired Maintenance <input type="checkbox"/> Other:			
How are noise issues prevented and/or addressed? <input type="checkbox"/> Security <input checked="" type="checkbox"/> Manager approaches customer(s) <input checked="" type="checkbox"/> Call Police <input type="checkbox"/> Signs Posted <input checked="" type="checkbox"/> Other: <u>BARTENDERS ON DUTY ALSO SUPERVISE</u>			
Are there designated outdoor smoking areas? <input type="checkbox"/> No <input checked="" type="checkbox"/> Yes If Yes, Describe: <u>South end of Building</u>			
Number of garbage cans: Inside <u>10</u> Locations: <u>4-basement, 2-Kitchen, 2-Bar, 2-BATHROOMS</u> Outside <u>4</u> Locations: <u>2 Behind building & 2 dumpsters</u>			
Is a crowd control barrier used? <input checked="" type="checkbox"/> No <input type="checkbox"/> Yes If Yes, Describe:			
Number of restrooms: <u>2 stall Women, 2 stall men</u>		Name of solid waste contractor: <u>Advanced Disposal</u>	
Are there parking spaces on the premises? <input type="checkbox"/> No <input checked="" type="checkbox"/> Yes If Yes, list number of spaces: <u>50</u> and describe security plans: <u>Lighting & Security Cameras</u>			
Are there designated loading areas? <input checked="" type="checkbox"/> No <input type="checkbox"/> Yes If Yes, describe security plans:			
Do you have security personnel on the premise? <input checked="" type="checkbox"/> No <input type="checkbox"/> Yes If Yes, how many? _____ AND What are their responsibilities? _____ What security equipment do they use? _____ List their licensing, certification or training credentials: _____			
Are there security cameras? <input type="checkbox"/> No <input checked="" type="checkbox"/> Yes If Yes, list all locations: <u>3-PARKING LOT, 1-Basement, 2-Kitchen, 4-Bar</u> See the other			
Are searches and/or identification checks conducted upon entry? <input type="checkbox"/> No <input checked="" type="checkbox"/> Yes If Yes, describe: <u>ID CHECKS</u>			
2. Percentage of Sales (must total 100%)			
Alcohol <u>80</u> %	Food Sales <u>20</u> %	Entertainment <u>—</u> %	Other <u>—</u> %
3. Businesses On The Premises (choose all that apply):			
<input checked="" type="checkbox"/> Restaurant <input type="checkbox"/> Cafe/Coffee Shop <input type="checkbox"/> Cocktail Lounge <input type="checkbox"/> Convenience Store <input type="checkbox"/> Night Club <input type="checkbox"/> Liquor Store <input checked="" type="checkbox"/> Tavern <input type="checkbox"/> Sports Facility <input type="checkbox"/> Hotel <input type="checkbox"/> Banquet Hall <input type="checkbox"/> Supermarket <input type="checkbox"/> Private/Fraternal/Veterans' Club <input type="checkbox"/> Other:			
4. Hours of Operation and Age Restriction			
Are there any changes to the current hours of operation or age restriction? <input checked="" type="checkbox"/> No <input type="checkbox"/> Yes If Yes, Describe:			
Please Note: If you will be open earlier or later than the hours listed on your current license for even one event or holiday (for example, St. Patrick's Day, Brewers Opening Day, etc.) during the license period, this must be reported and printed on your license. Your hours of operation and age restriction are listed on your current license.			
5. Floor Plan and Capacity			
Are you requesting any changes to the floor plan or capacity? <input checked="" type="checkbox"/> No <input type="checkbox"/> Yes If Yes, Describe:			
If requesting changes to the floor plan, submit a new floor plan with this application. Changes in floor plan include changing the location of tables, games, etc. within your current licensed premises. If your changes include adding any additional areas or square footage to your premises, or any renovations to the building will be done, a Permanent Extension of Premises application must be filed.			
6. Sidewalk Dining (If renewing a current license – Renewal Fee : \$)			
Are there any changes to the sidewalk dining site plan? <input checked="" type="checkbox"/> No <input type="checkbox"/> Yes If Yes, submit an updated site plan with this application.			
7. Food Licenses (If renewing a current license – Renewal Fee : \$800)			
Your current food license includes the following food operations: <u>DHS - MODERATE, Sales \$20,001 - \$200,000, Tavern Restaurant</u>			
If you have a PRE-PACKAGED food license, do you sell ONLY non hazardous foods? <input checked="" type="checkbox"/> No <input type="checkbox"/> Yes (FROZEN PIZZA is a HAZARDOUS FOOD) If you answered YES , YOU DO NOT NEED TO RENEW YOUR FOOD LICENSE.			



**CITY OF MILWAUKEE
OFFICE OF THE CITY CLERK**

Friday, September 01, 2017

COMMITTEE MEETING NOTICE

AD 09

RAMIREZ VELASQUEZ, Victor M, Agent
El Tenampa LLC
646 S Hawley Rd #101
Milwaukee, WI 53214

You are requested to attend a hearing which is to be held in Room 301-B, Third Floor, City Hall on:

Tuesday, September 12, 2017 at 10:00 AM

Regarding: Your Class B Tavern and Food Dealer License Applications as agent for "El Tenampa LLC" for "El Tenampa Mexican Grill & Cantina" at 8660 N 107TH St.



There is a possibility that your application may be denied for one or more of the following reasons: The recommendation of the committee regarding the application shall be based on evidence presented at the hearing. Per MCO 85-2.7-4, probative evidence concerning whether or not a new license should be granted may be presented on the following subjects: whether or not the applicant meets the municipal requirements, the appropriateness of the location and premises where the licensed premises is to be located and whether use of the premises for the purposes or activities permitted by the license would tend to facilitate a public or private nuisance or create undesirable neighborhood problems such as disorderly patrons, unreasonably loud noise, litter, and excessive traffic and parking congestion. Probative evidence relating to these matters may be taken from the plan of operation submitted with the license application, if any, but shall not include the content of any music. Evidence regarding the fitness of the location of the premises to be maintained as the principal place of business, including but not limited to whether there is an overconcentration of businesses of the type for which the license is sought; whether the proposal is consistent with any pertinent neighborhood business or development plans, or the location's proximity to areas where children are typically present. The applicant's record in operating similarly licensed premises; and whether or not the applicant has been charged with or convicted of any felony, misdemeanor, municipal offense or other offense, the circumstances of which substantially relate to the activity to be permitted by the license being applied for or any other factor which reasonably relates to the public health, safety or welfare may also be considered. See attached police report or correspondence.

Notice for applicants with warrants or unpaid fines:

Proof of warrant satisfaction or payment of fines must be submitted at the hearing on the above date and time. Failure to comply with this requirement may result in a delay of the granting/denial of your application.

Failure to appear at this meeting may result in the denial of your license. Individual applicants must appear only in person or by an attorney. Corporate or Limited Liability applicants must appear only by the agent designated on the application or by an attorney. Partnership applicants must appear by a partner listed on the application or by an attorney. If you wish to do so and at your own expense, you may be accompanied by an attorney of your choosing to represent you at this hearing.

You will be given an opportunity to speak on behalf of the application and to respond and challenge any charges or reasons given for the denial. No petitions can be accepted by the committee, unless the people who signed the petition are present at the committee hearing and willing to testify. You may present witnesses under oath and you may also confront and cross-examine opposing witnesses under oath. If you have difficulty with the English language, you should bring an interpreter with you, at your expense, so that you can answer questions and participate in your hearing.

You may examine the application file at this office during regular business hours prior to the hearing date. Inquiries regarding this matter may be directed to the person whose signature appears below.

Limited parking for persons attending meetings in City Hall is available at reduced rates (5 hour limit) at the Milwaukee Center on the southwest corner of East Kilbourn and North Water Street. Parking tickets must be validated in the first floor information booth in City Hall.

PLEASE NOTE: Upon reasonable notice, efforts will be made to accommodate the needs of disabled individuals through sign language interpreters or other auxiliary aids. For additional information or to request this service, contact the Council Services Division ADA Coordinator at (414) 286-2998, Fax - (414) 286-3456, TDD - (414) 286-2025.

JIM OWCZARSKI, CITY CLERK

BY: _____

Jessica Celella
License Division Manager

If you have questions regarding this notice, please contact the License Division at (414) 286-2238.

200 E. Wells Street, Room 105, City Hall, Milwaukee, WI 53202. www.milwaukee.gov/license
Phone: (414) 286-2238 Fax: (414) 286-3057 Email Address: License@milwaukee.gov

Date:07/14/17
Officer: PO Carrie Resnick

City of Milwaukee Police Department
90-5-1.5 Crime Prevention Survey
Tavern Inspection

Name of Premise: El Tenampa
Address: 8660 N 107th Street Milwaukee, WI. 53224
Phone: 414-206-0790

Owner: Victor Ramirez Velasquez
Owner address: 646 S. Hawley Road #101
City State Zip: Milwaukee, WI. 53214
Owner Phone: 414-303-3660
Owner email: eltenampa1987@hotmail.com

Licensee/Agent: Victor Ramirez Velasquez
Home Address: 646 S. Hawley Road #101
City State Zip: Milwaukee, WI. 53214
Phone: 414-303-3660
Email: eltenampa1987@hotmail.com

Preferred contact: Victor Ramirez Velasquez

Location currently open: YES NO

Projected open date: August 5, 2017

Day's open: S M T W Th F SA ALL

Hours of Operation: Sun: 11AM-10PM
Mon: 11AM-10PM
Tue: 11AM-10PM
Wed: 11AM-10PM
Thu: 11AM-10PM
Fri: 11AM-10PM
Sat: 11AM-10PM
24 hours Y N

Premise Type: Tavern/Bar
Restaurant
Other:

Licenses currently held:

- Alcohol: Yes No Class: #:
- Tobacco: Yes No #:
- Food: Yes No #:
- Occupancy: Yes No #:
- Other: Yes No Type: #:
- Other: Yes No Type: #:

Who is your alcohol distributor? Badger Liquor

Exterior Survey:

1. Is the area around the location clean? Yes No
2. What surrounds the location? (Check all the apply)
 - a. Park
 - b. School
 - c. Youth Center
 - d. Church
 - e. Tavern(s) If so, how many³
 - f. Residential
 - g. Other businesses
 - h. Other:
3. Can you see from the outside of the location into the interior Yes No
4. Can you see the employees inside of the location from the outside Yes No
5. Are exterior windows free of signage Yes No
6. Is there a bus stop? Yes No
7. Is there a bus shelter? Yes No N/A
8. Street parking Yes No
9. Is there a parking lot Yes No
10. Is the parking lot clean? Yes No N/A
11. Is the parking lot well lit? Yes No N/A
12. Valet Parking Yes No
 - a. Will this lot have a guard? Yes No N/A
 - b. Will this lot have cameras? Yes No N/A
13. Are there areas where a person could conceal themselves Yes No
14. Is there exterior lighting? Yes No. Does it appears to be adequate Yes No
15. Exterior Payphone? Yes No
16. Are there No Loitering Signs posted? Yes No
17. Are there exterior security cameras Yes No How Many:
18. Are the address numbers prominently displayed and easy to see Yes No

Exterior Comments:

Camera Survey:

19. Does this location have security cameras? Yes No
20. Are they in working order? Yes No
21. What format are the cameras?
 - a. Color Yes No

- b. Digital Yes No
- c. VCR Yes No
- d. Recorded Yes No

22. How long is footage stored for later viewing: N/A

23. Are there exterior cameras Yes No How many:

24. Are there interior cameras Yes No How many:

25. Do all employees know how to retrieve recorded digital images/footage? Yes No

26. Cameras located in parking lot Yes No N/A How many

Camera Survey Comments: After renovation is complete, the owner will be installing a camera system. He plans on having 5 cameras inside and 4 on the exterior. He will train at least two employees how to operate the system. He plans on getting a system that will save footage for at least two weeks.

Interior Survey:

27. What is the planned/posted capacity 120

28. What is the minimum number of employees that will be on premise 7

29. Is the storeowner willing to be a standing complainant regarding loitering? Yes No

a. If yes have them fill out the standing complaint form and give them two of the commercial signs Yes No

30. Is the interior of the location neat and clean? Yes No

31. Does an interior camera face the entrance/exit? Yes No

32. Are emergency and non-emergency numbers posted near the phone? Yes No

33. Does the owner know how to contact their police district directly? Yes No

a. Did you provide a district contact guide to the owner? Yes No

Interior Comments: The interior is under renovation. The owner was given contact info for the police. I did email owner a standing complaint form to fill out.

Security

34. How many security personnel are going to be employed: N/A

35. How will they be deployed: Interior Exterior N/A

36. What days will they be deployed Mon Tue Wed Thu Fri Sat Sun ALL

37. Will the security be managed by business or contracted

38. Will they be armed Yes No N/A

39. What type of security measures will be used: N/A

- Wanding/metal detector
- ID Scanner
- Dress Code
- Cover Charge
- Age restriction
- Other

40. When at capacity, how will the overflow crowd be managed? N/A

41. Will a guard monitor the overflow crowd at all times? Yes No

Security Comments:

ADDITIONAL COMMENTS/RECOMMENDATIONS:

I recommended that he post no loitering signs on the front of the restaurant. I also advised him to have a camera placed by the main entrance of the restaurant. He will contact me a week before the restaurant opens to do a follow up walk through and view the camera system.

Alcohol License Concentration for 8660 N 107th St

City of Milwaukee, Wisconsin

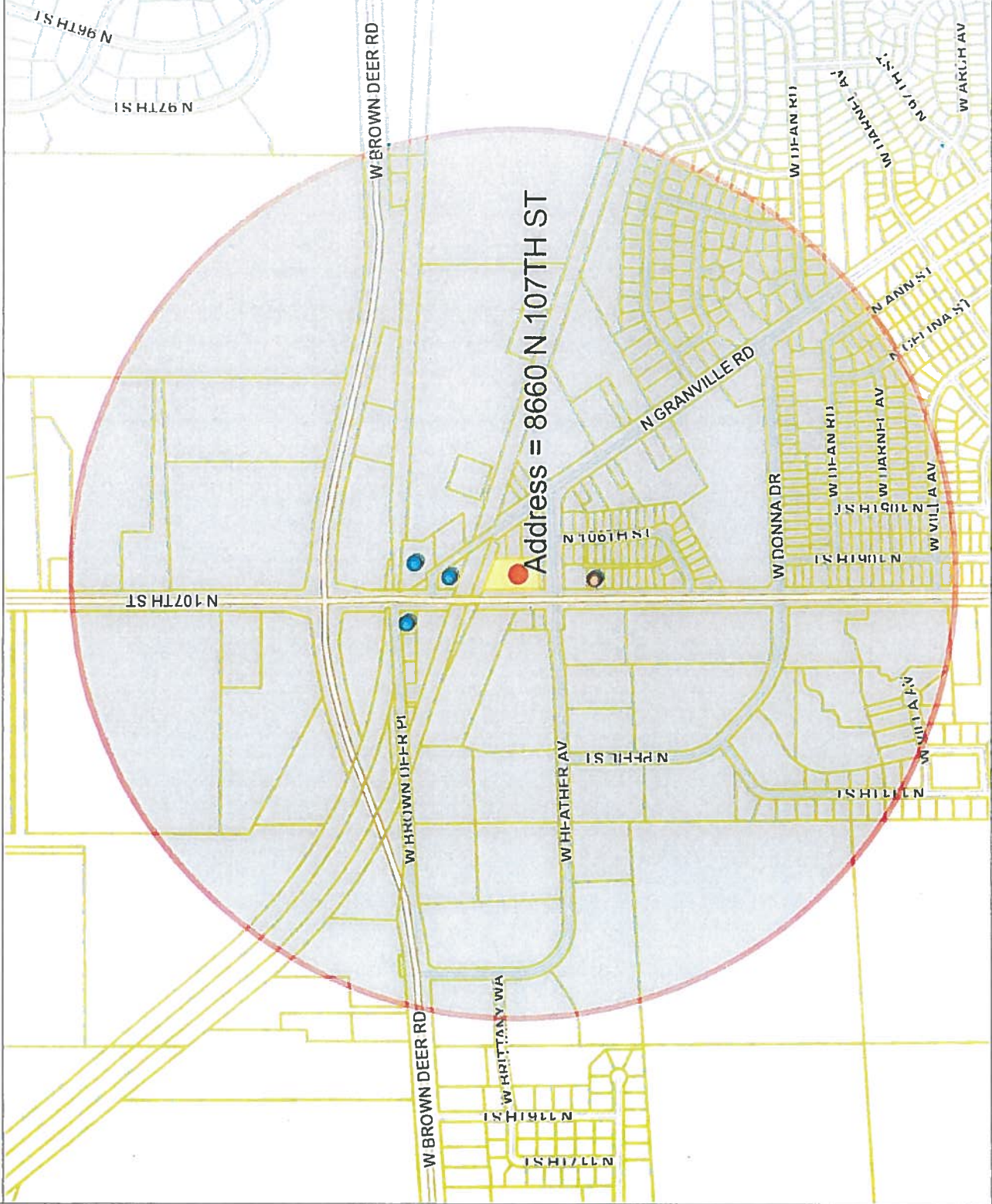

Map Scale: 1: 10,201

© City of Milwaukee, Wisconsin
Map Milwaukee: Property Information

Disclaimer
6/28/2017



- Legend -

- Milwaukee parcels
- Street names 15,000
- City limits
- Freeways 15,000
- Freeways
- Exit ramps
- Entry ramps
- Ramps

- Major streets 15,000
- Streets 15,000
- Street names 15,000

Alcohol licenses

- Class A intoxicating liquor
- Class A fermented malt beverage
- Class A liquor and malt
- Class B fermented malt beverage
- Class B tavern
- Class C wine retailer



- Notes -

Licensed Alcohol Beverage Establishments Within a .5 Mile Radius Centered on 8660 N 107th St on 06/28/17



Department of Administration - ITMD

Licensed Alcohol Beverage Establishments Within a .5 Mile Radius Centered on 8660 N 107th St on 06/28/17

License Summary:						Total	
Class A Malt & Class A Liquor License							1
Class B Tavern License							3
Grand Total = 4							
Legal entity	Trade name	Licensee	License type name	Total capacity	Room capacity	Expiration date	
AARYAN, LLC	HAMPTON BEVERAGE II	ALPESH B PATEL, Agt	Class A Malt & Class A Liquor License			10/21/2017 19:00	
107 LLC	Bar107	ALPESH B PATEL, Agt	Class B Tavern License	150		9/20/2017 19:00	
BATZLER'S TRACKSIDE INN	BATZLER'S TRACKSIDE INN	MICHAEL A BATZLER, SP	Class B Tavern License	90		3/19/2018 19:00	
Bobby LLC	Sheehan's	KERRY A SHERIDAN, Agt	Class B Tavern License			12/27/2017 18:00	



Friday, September 01, 2017



Notice of Public Hearing

RAMIREZ VELASQUEZ, Victor M, Agent
El Tenampa Mexican Grill & Cantina at 8660 N 107TH St
Class B Tavern and Food Dealer License Applications

Tuesday, September 12, 2017 at 10:00 AM

To whom it may concern:

The above application has been made by the above named applicant(s). This requires approval from the Licenses Committee and the Common Council of the City of Milwaukee. The hearing before the Licenses Committee will take place on 9/12/2017 at 10:00 AM, in Room 301-B, Third Floor, City Hall. If you wish, you may provide testimony at the hearing regarding the request; see below for further information. You are not required to attend the hearing. Once the Licenses Committee makes its recommendation, this recommendation is forwarded to the full Common Council for approval at its next regularly scheduled hearing. Please review the information below and if you have further questions regarding this process, please contact the License Division at (414) 286-2238.

Important details for those wishing to provide information for the Licenses Committee to consider when making its recommendation:

1. The license application is scheduled to be heard at the above time. Due to other hearings running longer than scheduled, you may have to wait some time to provide your testimony.
2. You must appear in person and testify as to matters that you have personally experienced or seen. (You cannot provide testimony for your neighbor, parent or anyone else; this is considered hearsay and cannot be considered by the committee.)
3. No letters or petitions can be accepted by the committee (unless the person who wrote the letter or the persons who signed the petition are present at the committee hearing and willing to testify).
4. Persons opposed to the license application are given the opportunity to testify first; supporters may testify after the opponents have finished.
5. When you are called to testify, you will be sworn in and asked to give your name, and address. (If your first and/or last names are uncommon please spell them.)
6. You may then provide testimony.
 - a. Include only information relating to the above license application.
 - b. Include only information you have personally witnessed or seen.
 - c. Provide concise and relevant information detailing how this business has affected or may affect the peaceful enjoyment of your neighborhood.
 - d. If by the time you have the opportunity to testify, the information you wish to share has already been provided to the committee, you may state that you agree with the previous testimony. Redundant or repetitive testimony will not assist the committee in making its recommendation.
7. After giving your testimony, the members of the Licenses Committee and the licensee may ask questions regarding the testimony you have given or other factors relating to the license application.
8. Business Competition is not a valid basis for denial or non-renewal of a license.
Please Note: If you have submitted an objection to the above application your objection cannot be considered by the committee unless you personally testify at the hearing.

OCCUPANT	MAIL ADDRESS	CITY AND ZIP CODE
CURRENT OCCUPANT	8627 N 106TH ST	MILWAUKEE, WI 53224-2313
CURRENT OCCUPANT	8655 N GRANVILLE RD 14	MILWAUKEE, WI 53224-2370
CURRENT OCCUPANT	8658 N GRANVILLE RD	MILWAUKEE, WI 53224-2308
CURRENT OCCUPANT	8636 N 106TH ST 4	MILWAUKEE, WI 53224-2374
CURRENT OCCUPANT	8655 N GRANVILLE RD 10	MILWAUKEE, WI 53224-2370
CURRENT OCCUPANT	8655 N GRANVILLE RD 6	MILWAUKEE, WI 53224-2370
CURRENT OCCUPANT	8655 N GRANVILLE RD 2	MILWAUKEE, WI 53224-2375
CURRENT OCCUPANT	8741 N GRANVILLE RD	MILWAUKEE, WI 53224-2317
CURRENT OCCUPANT	8636 N 106TH ST 3	MILWAUKEE, WI 53224-2374
CURRENT OCCUPANT	8633 N 106TH ST	MILWAUKEE, WI 53224-2313
CURRENT OCCUPANT	8655 N GRANVILLE RD 3	MILWAUKEE, WI 53224-2375
CURRENT OCCUPANT	8655 N GRANVILLE RD 9	MILWAUKEE, WI 53224-2370
CURRENT OCCUPANT	8655 N GRANVILLE RD 12	MILWAUKEE, WI 53224-2370
CURRENT OCCUPANT	8625 N 106TH ST	MILWAUKEE, WI 53224-2313
CURRENT OCCUPANT	8635 N 106TH ST	MILWAUKEE, WI 53224-2313
CURRENT OCCUPANT	8655 N GRANVILLE RD 13	MILWAUKEE, WI 53224-2370
CURRENT OCCUPANT	8636 N 106TH ST 2	MILWAUKEE, WI 53224-2374
CURRENT OCCUPANT	8655 N GRANVILLE RD 1	MILWAUKEE, WI 53224-2375
CURRENT OCCUPANT	8636 N 106TH ST 1	MILWAUKEE, WI 53224-2374
CURRENT OCCUPANT	8655 N GRANVILLE RD 5	MILWAUKEE, WI 53224-2375
CURRENT OCCUPANT	8655 N GRANVILLE RD 4	MILWAUKEE, WI 53224-2375
CURRENT OCCUPANT	8655 N GRANVILLE RD 8	MILWAUKEE, WI 53224-2370
CURRENT OCCUPANT	8655 N GRANVILLE RD 11	MILWAUKEE, WI 53224-2370
CURRENT OCCUPANT	8655 N GRANVILLE RD 7	MILWAUKEE, WI 53224-2370

Total Records: 25

Radius: 250.0 feet and Center of Circle: 8660 N 107th ST



Friday, September 01, 2017

Licenses Committee Notice of Hearing

El Tenampa Real Estate
8660 N 107TH St
Milwaukee, WI 53224

Date: 9/12/2017
Time: 10:00 AM
Location: Room 301-B, Third Floor, City Hall

The Licenses Committee will consider the following license application:

Class B Tavern and Food Dealer License Applications
RAMIREZ VELASQUEZ, Victor M, Agent
El Tenampa Mexican Grill & Cantina at 8660 N 107TH St

Please note this application may be recommended for denial based on fitness of the location due to concentration of alcohol beverage outlets in the area. If the application is denied for this reason, no other application for an alcohol beverage license for this location shall be recommended for approval by the Licenses Committee within three years of the date of denial unless the applicant has demonstrated a change of circumstances since the prior denial.

If you have any questions, please call (414) 286-2238.





Friday, September 01, 2017

Licenses Committee Notice of Hearing

Victor Ramirez
646 S Hawley Rd, Apt #101
Milwaukee, WI 53214

Date: 9/12/2017
Time: 10:00 AM
Location: Room 301-B, Third Floor, City Hall

The Licenses Committee will consider the following license application:

Class B Tavern and Food Dealer License Applications
RAMIREZ VELASQUEZ, Victor M, Agent
El Tenampa Mexican Grill & Cantina at 8660 N 107TH St

Please note this application may be recommended for denial based on fitness of the location due to concentration of alcohol beverage outlets in the area. If the application is denied for this reason, no other application for an alcohol beverage license for this location shall be recommended for approval by the Licenses Committee within three years of the date of denial unless the applicant has demonstrated a change of circumstances since the prior denial.

If you have any questions, please call (414) 286-2238.





BUSINESS LICENSE PLAN OF OPERATION

ccl-busplan 9/26/16

Office of the City Clerk License Division
200 E. Wells St. Room 105, Milwaukee, WI 53202
(414) 286-2238 www.milwaukee.gov/license e-mail address: license@milwaukee.gov

1. Type of Business

- Applying for: Extended Hours (12AM to 5AM) - If a food establishment, check all that apply: Delivery Drive Thru Dining Room
 Self Service Laundry Massage Establishment Filling Station
 Other (supplemental application for specific license also required)

Provide a detailed description of the type of business you plan on operating:

Full Service Restaurant

Do you have any experience operating this type of business? No Yes If yes, explain: 5 years restaurant manager experience

2. Business Operations

- a. Proposed Opening Date: 06/01/2017
- b. Is this premise under construction? No Yes If yes, list estimated completion date: _____
- c. Is this a franchise? No Yes
- d. Is this premises currently licensed? No Yes If yes, list type of license: _____
- e. Is the current licensee operating? No Yes If no, list date closed: _____
- f. Do you have future plans for other businesses, licenses or permits at this location? No Yes
If yes, explain: _____
- g. Have you previously held an Extended Hours License in Milwaukee? No Yes
If yes, list address(es): _____
- h. Are other businesses operating in the same building? No Yes If yes, describe: _____

3. Litter & Noise

- a. How are grounds kept clean? Sweep Pressure Wash Pick Up Litter Other: _____
- b. How often will grounds be cleaned? Daily Weekly As Needed Monthly Other: _____
- c. Grounds cleaned by: Licensee Building Owner Employees Hired Maintenance Other: _____
- d. How are noise issues prevented and/or addressed? Security Manager approaches customer(s) Call Police
 Signs Posted Other: _____
- e. Will a sound amplification system be used? No Yes If yes, describe: _____

4. Smoking & Sanitation

- a. Are there designated outdoor smoking areas? No Yes If yes, describe: Parking lot
- b. Number of Garbage Cans: Inside: 11 Locations: kitchen, bathroom, basement, Bar area
Outside: 1 Locations: Next to Front Door (Entrance)
- c. Is a crowd control barrier used? No Yes If yes, describe: _____
- d. How many restrooms are on the premises? 3
- e. Name of solid waste contractor: Advanced Disposal Waste Management Other: _____

5. Security

- a. Are there onsite parking spaces? No Yes If yes, indicate how many? _____ and describe the parking security plan: Cameras and Management observation
- b. Is there a loading zone? No Yes If yes, describe the loading area security plan: Rear part of the building
- c. Will you have security personnel on premise? No Yes If yes, how many? _____ and answer the following:
 What are their responsibilities? _____
 Is security equipment used? No Yes If yes, describe _____
 List their licensing, certification, or training credentials _____
- d. Will there be security cameras? No Yes If yes, where? Indoor and outdoor
- e. Will searches/identification checks be done upon entry? No Yes If yes, describe _____

6. Percentage of Sales (must total 100%)

Alcohol <u>20</u> %	Food <u>80</u> %	Secondhand Merchandise _____ %	Precious Metals & Gems _____ %
Entertainment _____ %	Cigarettes _____ %	_____ %	_____ %
Pawnbroker Activity _____ %	Salvaged Materials _____ % (such as scrap metal)	Personal Services (such as tattoo, body piercing, salon, tailor, tanning, etc.) _____ %	Other _____ % Describe: _____

7. Businesses/Licenses on the Premises (check all that apply):

Type 1

- Full Service Restaurant Cafe/Coffee Shop Deli or Fast Food Restaurant Private/Fraternal/Veterans Club
- Night Club Tavern Cocktail Lounge Teen Club
- Banquet Hall Sports Facility Bowling Alley
- Hotel/Motel : Number of Floors: _____ Rooming House: Number of Floors: _____
 Number of Rooms: _____ Number of Rooms: _____

Type 2

- Liquor Store Corner Store Supermarket Convenience Store
- Gas Station Amusement/Phonograph Distributor Recycling, Salvage or Towing
- Used Car Dealer Personal Service Establishment
(such as tattoo business, hair salon, tailor, etc.) Recording Studio

What other licenses/permits will you hold at this location? (check all that apply)

- Occupancy Permit Cigarette & Tobacco Gas Station Extended Hours Class "B" Tavern Weights & Measures
- Secondhand Dealer Precious Metal & Gem Other: _____

8. Legal Capacity (only if a Type 1 premises in #7 above)

Capacity _____ (Call the Milwaukee Development Center at 414-286-8211 if you have questions.)

9. Premises Description

- a. Identify all area(s) of the premises that will be used in operating this business (include areas used only for storage):
 1st Floor 2nd Floor Basement Storage Patio Beer Garden Sidewalk Café Deck Rooftop
 Other: Describe: _____
- b. Describe Location: Major Thoroughfare Secondary Street Other: _____
- c. Nearest Major Cross Street: _____
- d. Describe Building: Free Standing Building Strip Mall Other: _____
- e. Describe Premises Structure: Single Story Multi-Story - # of Stories _____ Other: _____
- f. Describe Surrounding Area: Commercial Residential Industrial Other: _____
- g. Building Owner Name: Victor M. Ramirez Phone Number: (414) 303-3660
 Business Owner Address: 646 S Hawley Rd APT 101, Milwaukee, WI 53214

10. Hours of Operation & Customers

Will customers be entering the premises? No Yes

Day of the Week	Proposed Hours of Operation:		Estimated Number of Customers expected each day	Potential Age Range of Customers	Class B Tavern Applicant Only: Age Restriction (If none, write 'None')
	Open Time (include a.m. or p.m.)	Close Time (include a.m. or p.m.)			
Sunday	8:00 am	10:00 pm	40	1-100	None
Monday	8:00 am	10:00 pm	40	1-100	
Tuesday	8:00 am	10:00 pm	40	1-100	
Wednesday	8:00 am	10:00 pm	55	1-100	
Thursday	8:00 am	10:00 pm	60	1-100	
Friday	8:00 am	10:00 pm	80	1-100	
Saturday	8:00 am	10:00 pm	85	1-100	

An Extended Hours Establishment License is required for any convenience store, filling station, personal service establishment (such as tattoo, body piercing, salon, tailor, tanning, etc.), recording studio or restaurant which is open between the hours of 12:00 a.m. and 5:00 a.m.

Alcohol Establishments	Class A:	8:00 am to 9:00 pm Sunday thru Saturday
Permitted Hours of Operation:	Class B:	6:00 am to 2:00 am Sunday thru Thursday, 6:00 am to 2:30 am Friday & Saturday
Entertainment Closing Hours:	Indoors:	Alcohol beverage establishments: Same as alcohol license hours
		Non-alcohol establishments: 1:00 am Sunday thru Thursday, 1:30 am Friday & Saturday
	Outdoors:	All establishments: 10:00 pm Sunday thru Thursday, 12:00 am Friday & Saturday (unless otherwise approved by the Common Council in licensee's plan of operation)

11. Signature(s)

 Sole Proprietor, Partner, Agent, or 20% or more Shareholder

 Signature of additional partner or 20% or more Shareholder

See Application Information for a complete list of all required application forms.



**ALCOHOL BEVERAGE & PUBLIC ENTERTAINMENT PREMISES
SUPPLEMENTAL PLAN OF OPERATION**

Office of the City Clerk License Division
200 E. Wells St. Room 105, Milwaukee, WI 53202
(414) 286-2238 e-mail address: license@milwaukee.gov www.milwaukee.gov/license

Legal Entity Name: FI Tenampa LLC

Premise Address: 8660 N 107th ST, Milwaukee, WI 53224

Proximity of Premises to Church, School, Daycare Center or Hospital

If there at least 300 feet between the building and any church, school, daycare center or hospital? Yes No

"Service Bar Only" Designation

If applying for Class B or C license, are you applying for "Service Bar Only"? No Yes

Service Bar Only means customers cannot sit at the bar. Alcohol is served to patrons seated at tables. No stools, chairs or other articles of furniture shall be placed at the service bar for patrons to sit upon.

Business Information

a) Are you taking out this application for anyone that may not be eligible for a license? No Yes
If yes, list name and address: _____

b) Will the agent, a partner or the individual licensee be conducting the day-to-day operations of the business? No Yes
If no, list the name and address of the person(s) who will: _____

Class B Applicants: If the agent, a partner or the individual licensee will not be conducting the day-to-day operations of the business, the person(s) listed above must obtain a Class B Managers license.

c) Does anyone else have money invested or any other interest in this business? No Yes
If yes, explain: _____

d) Have you made an agreement with anyone to repay any loan or any other payments based upon income from the business?
 No Yes If yes, list name and address: _____

Proof of Ownership, Lease, or Offer to Purchase (new & transfer applicants only)

Submit proof of ownership, lease, or offer to purchase the building with this application.
A lease or offer to purchase must:

- Be in the same legal entity name as that apply for the license
- Reflect the same address as the premises address on this application
- Reflect current dates and
- Be signed by the lessor/seller and lessee/buyer

Property Information (new & transfer applicants only)

a) Do you own or lease the building? Own Lease

b) Who owns the fixtures (for example, coolers, etc.)? I do

c) Are you purchasing the stock and/or fixtures? No Yes If yes, amount paid \$ _____

d) Total amount paid for business \$ 245,000.00

e) Total amount paid for goodwill of the business \$ 0

Goodwill comprises the reputation and customer relationships of an existing business. If the price you pay for the business exceeds the fair market value of all of the rest of the assets of the business, the excess may be considered goodwill.

f) Have you made arrangements with the seller for payment of personal property taxes? No Yes

See Application Information for a list of all required application forms.

Lease Information (new & transfer applicants who are leasing the premises only)

- a) Date lease begins 5/31/17 Ends 5/31/2037
- b) Monthly rental \$ 2281.09
- c) Do you have an option to renew the lease? No Yes
- d) Does your lease allow for assignment to another party without the consent of the owner? No Yes
- e) For what length of time have you been guaranteed occupancy (number of years)? _____
- f) In addition to paying the monthly rental, will you have to pay anything additional to the owner of the building to guarantee performance of the lease? No Yes If yes, explain _____
- g) Does the present owner or occupancy object to the granting of your license? No Yes
If yes, explain _____

Change of Agent Applicants Only

Have there been any changes to the floor plan since the last application was submitted? No Yes
If no, a new floor plan is not required. If yes, submit a new floor plan and explain the change(s): _____

Notarized Signatures of Applicants

SUBSCRIBED AND SWORN TO BEFORE ME

This 20th day of April, 2017

Martina Tkachenko
(Clerk/Notary Public)

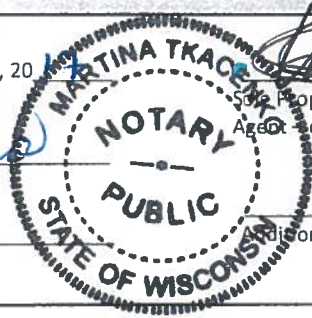

[Signature]
Sole Proprietor, Partner, 20% or more Shareholder, or Agent - only if there are no 20% or more shareholders

My Commission Expires 10/27/2018
*Notary Seal must be affixed.

Additional partner or 20% or more shareholder

Note: All information contained in this application is subject to approval by the Common Council. Deviating from approved plan of operation will subject licensee to citations, and/or suspension or non-renewal of the license. Contact the License Division for information on how to request changes.

New and transfer of premise applicants must submit the following:

- Proof of ownership, lease or offer to purchase the building
- Detailed floor plan
- If a restaurant, copy of the menu



FOOD DEALER LICENSE PLAN OF OPERATION

ccl-foodplan 8/1/15

OFFICE OF THE CITY CLERK, LICENSE DIVISION
CITY HALL, 200 E. WELLS ST, ROOM 105, MILWAUKEE, WI 53202
(414) 286-2238 • license@milwaukee.gov • www.milwaukee.gov/license

Legal Entity Name: E1 Tenampa LLC

Premises Address: 8660 N 107TH Street, Milwaukee, WI 53224

SECTION 1 TYPE OF BUSINESS

Type of application (check one): taking over a currently operating business starting a new business
Anticipated opening date? 6-1-2017

Check the type that best describes your business (check only one):

See Food Dealer License Information sheet for definitions.

- | | |
|---|---|
| <input checked="" type="checkbox"/> Restaurant | <input type="checkbox"/> Community Food Program |
| <input type="checkbox"/> Retail Establishment | <input type="checkbox"/> Bed & Breakfast |
| If retail, will it be a convenience store? <input type="checkbox"/> Yes <input type="checkbox"/> No | <input type="checkbox"/> Base for Food Peddler |
| (less than 5,000 sq ft of retail space, primary business is the sale of basic food items, and in addition sells household products) | <input type="checkbox"/> Base for Temporary/Seasonal Food Stand |

In addition, will any wholesale business be done? Yes No

If yes, what percentage of the business will be wholesale? Less than 25% 25% or More (Contact DATCP)*

Will retail items be sold? No Yes If Yes, indicate percentage of food sales _____ %

Will restaurant items be sold? No* Yes If Yes, indicate percentage of food sales 100 %

* If you checked "25% or More" of the business will be wholesale and answered "No" to restaurant items being sold, do not continue completing this application. A City of Milwaukee License is not required. Contact DATCP only.

SECTION 2 FOOD PROCESSING

Will any food processing be done? No Yes
Processing is defined as assembling, grinding, cutting, mixing, baking, coating, stuffing, packing, bottling, grilling, canning, extracting, fermenting, distilling, pickling, freezing, drying, smoking, or packaging.

If Yes, check the types of food items:

- SNACKS & BEVERAGES
includes, but is not limited to, ice cream/soft serve, lemonade, snow cones, coffee, espresso, cappuccino, tea, fruit juice, smoothies, candy, dispensed soda, fruit cups, bakery, cookies, popcorn, kettle corn, cotton candy, funnel cakes, fritters, tortilla chips w/ cheese
- MEALS
includes, but is not limited to, chicken, ribs, sandwiches, roasted corn, baked potatoes, hot dogs, brats, tacos, nachos w/ cheese and meat, French fries, cooked or deep fried vegetables/fruit, cooked cheese curds, corn dogs, egg rolls, salads

SECTION 3 HAZARDOUS FOODS

Will any hazardous food be sold? No Yes
Hazardous foods require temperature control (includes dairy products such as milk, cheese, and ice cream, fish shellfish, meat, poultry)

If yes, list the types of food items: Dairy (milk, cheese), meat, fish, poultry

SECTION 4 SHARED KITCHEN

Will you be sharing kitchen space with another operator?

- No If No, SKIP to Section 5
- Yes If Yes, check one:
 - I will rent space from another operator ("Shared Kitchen Agreement" is required)
 - I will rent space to another operator (peddler/caterer)

SECTION 5 DETAILS OF OPERATION

Answer the following questions:

- Will you have seating on site for dining? No Yes
- Will you be doing any catering? No Yes
- Will you be doing any delivery? No Yes
- Will you have outdoor activities? No Yes
 - If Yes to outdoor activities, check all that apply:
 - Bar
 - Cooking/Grilling
 - Dining
- Will you have a drive thru window? No Yes
 - If Yes to drive thru, are hours different from inside? No Yes
 - If Yes, provide drive thru hours: _____
- Will any scales or barcode scanners be used? No Yes
 - If Yes, a Weights & Measures application must be completed and a license obtained.

SECTION 6 ADDITIONAL SITES

Where will food be prepared and/or sold?

- At a single site
 - At multiple sites (for example, a hotel with several dining rooms or bars) How many? _____
- If multiple sites, attach a Food Dealer Additional Site Addendum (ccl-foodadd) for each additional site.

SECTION 7 CONSTRUCTION OR CHANGES

Are you planning any construction, remodeling or equipment changes?

- No If No, SKIP to Section 6
- Yes If Yes, check all that apply:
 - New construction of a building
 - Construction changes to an existing building
 - Renovation or remodeling
 - Equipment changes only (installation or replacement)

Provide a brief description of the changes: _____

Start date: _____

Name, Address & Phone Number of Architect: _____

Name, Address & Phone Number of Contractor: _____

SECTION 8 ALCOHOL BEVERAGES

Are you applying for an alcohol beverage license?

- No If No, SKIP to Section 9
- Yes If YES, if your food license is approved prior to the alcohol beverage license, when do you want the food license issued? immediately At the same time as the alcohol license

SECTION 9 ACKNOWLEDGEMENTS & SIGNATURE

You must initial each item confirming your understanding:

- VRV I understand the Health Department must conduct an inspection and advise the License Division of their approval before the license may be issued.
- VRV I understand I must obtain an occupancy permit from the Department of Neighborhood Services and an inspection may be required. Neighborhood Services must advise the License Division of their approval before the license may be issued.
- VRV I understand the district alderperson will review and either approve or deny my application. If denied, I may appeal and be scheduled to appear before the Licenses Committee. The Licenses Committee will then make a recommendation to the Common Council. The Common Council must grant the license before it may be issued.
- VRV I understand proof of payment for all license fees must be on file in the License Division before the license may be issued.
- VRV I understand the license must be issued and posted in my establishment prior to opening for business.
- VRV I will not operate my food business until the license has been issued and posted in the establishment.

Signature of sole proprietor, partner, agent or 20% shareholder: _____

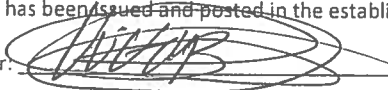

Signature of additional partner(s): _____

MAIN FLOOR

Total Square Footage = 4,860

Parking

Garage

Parking

180' x 130'

Dumpster Area

DRIVEWAY

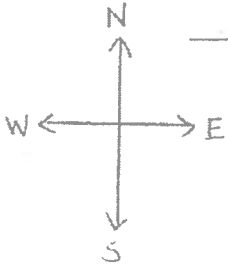

Legal Owner: Victor M. Ramirez-Velasquez
 Business Name: El Tenampa LLC DBA "El Tenampa Mexican Grill & Cantina"
 Date: 04/22/2017
 8660 N 107th St, Milwaukee, WI 53224.

107th STREET

ENTRANCE

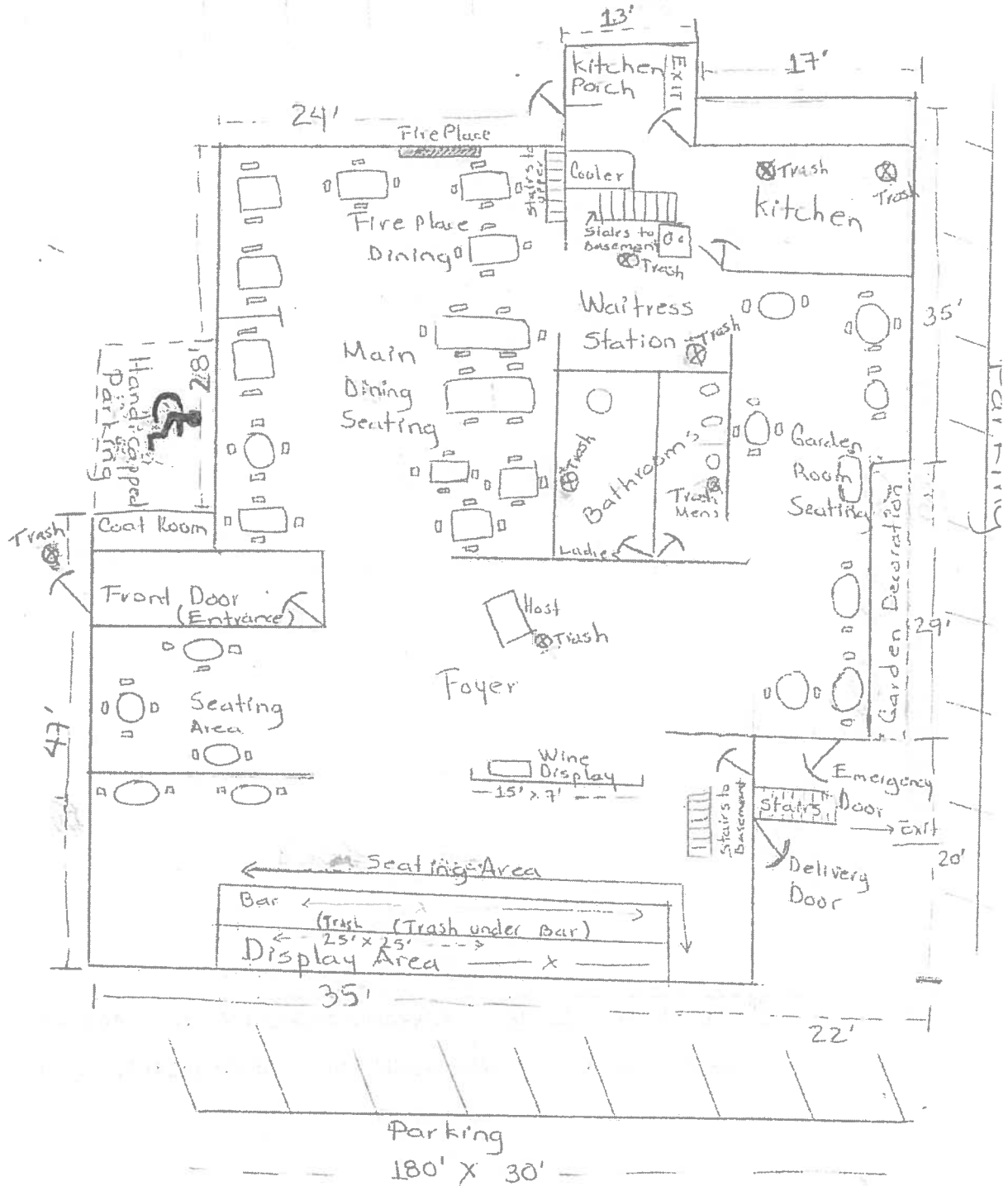

Street: W 117th St

Basement

Total Square Footage = 4,845

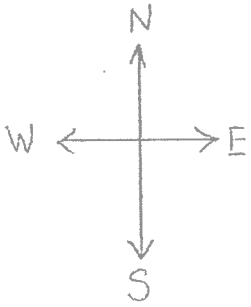

Legal Owner: Victor M. Ramirez-Velasquez
 Business Name: El Tenampa LLC DBA "El Tenampa Mexican Grill & Cantina"
 Date: 04/22/2013
 8660 N 107th St Milwaukee, WI 53334

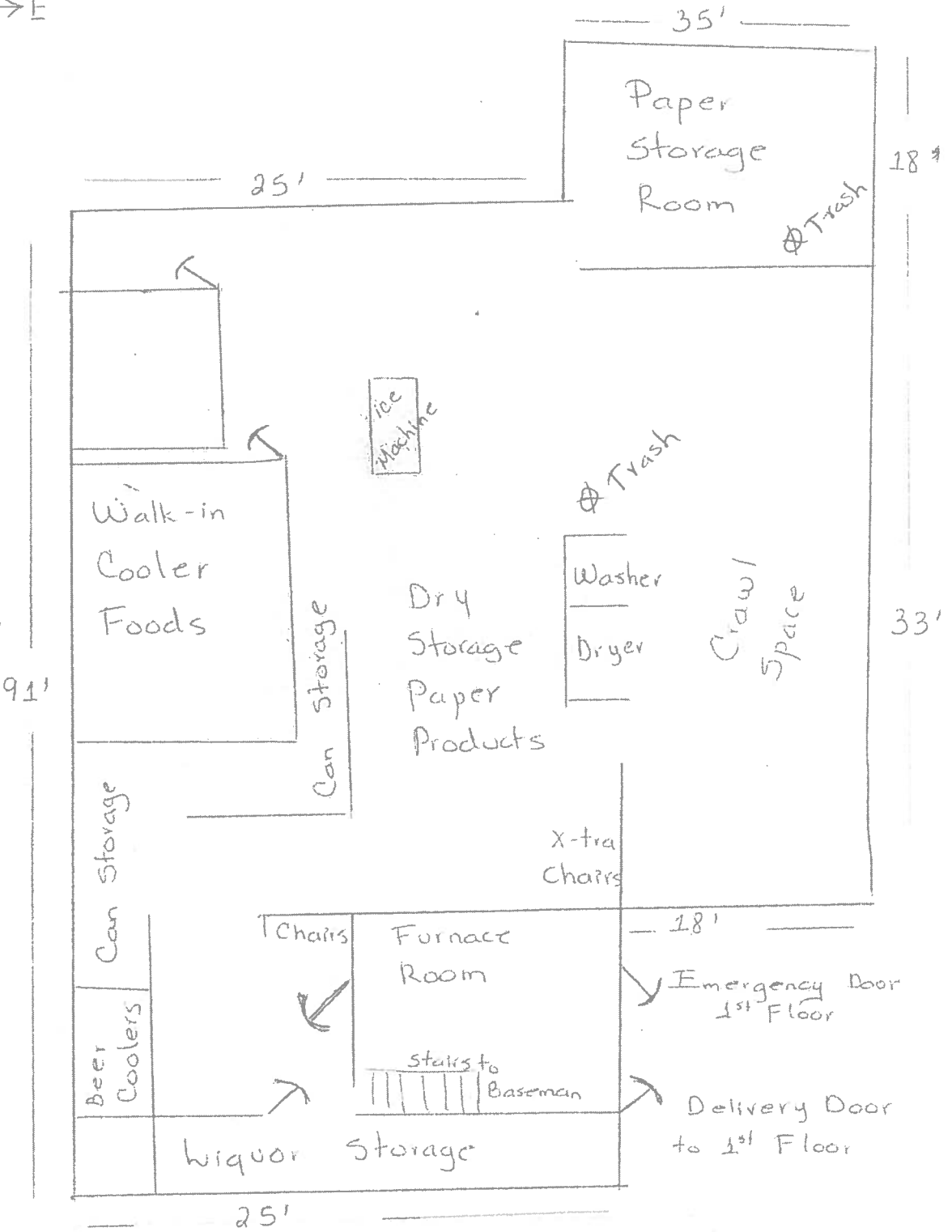

APERITIVOS - APPETIZERS

TORTILLA SOUP-----\$5.99

Chicken and tomato base with crispy tortilla slices topped with fresh cheese, avocado slices and sour cream.

CREAM CHEESE DIP-----\$4.99

Jalapeno or chipotle cream cheese dip. Served with chips.

GUACAMOLE

Half order **\$5.75** Full order **\$8.75**

QUESADILLA APPETIZER-----\$7.50

Chicken, Ground beef. Bacon or Steak **99¢ extra** Shrimp **\$1.99 extra**

TENAMPA SUPER NACHOS-----\$8.99

Tortilla chips topped with choice of meat: ground beef, chicken, pork, shredded beef. Topped with melted cheese. Served with onion, tomato and sour cream. Steak **99¢ extra**

HOT BUFFALO WINGS (6) \$5.75 (12) \$9.99

Your choice of sauce: BBQ, Mango Habanero, Garlic BBQ, Hot or Mild.

BREADED CHICKEN TENDERS (4) -----\$5.50

TENAMPA PLATTER-----\$11.99

Breaded chicken tenders
Ground Beef chimichanga
Cheese dip
Chicken Quesadilla

MEXICAN CORN -----\$5.25

Cut off the cobb and topped with mayonnaise, queso fresco and powdered chile tajin.

MEXICAN PIZZA-----\$9.99

Homemade marinara sauce topped with chorizo, cheese, cilantro and jalapeno.

CEVICHE DE CAMARON-----\$11.95

Shrimp marinated in lime juice with onions, cilantro, tomato and avocados.

18% GRATUITY WILL BE ADDED ON PARTIES OF 6 OR MORE.

ENSALADAS Y SOPAS -SALAD & SOUP

AVOCADO SALAD. -----\$7.95

Bed of lettuce topped with avocados, tomato, cheese and onion.

TACO SALAD. -----\$11.95

Crispy flour shell filled with ground beef or chicken, lettuce, cheese, tomato and sour cream. Served with rice and beans.

Steak 99¢ extra

GRILLED CHICKEN

TACO SALAD. -----\$11.50

Crispy flour shell filled with grilled chicken breast, lettuce, cheese and tomato with sour cream and on the side. Served with rice and beans

FAJITA TACO SALAD-----\$11.95

Crispy flour shell filled with fajita style chicken or steak, lettuce, cheese and tomato with sour cream and on the side. Served with rice and beans. **Steak 99¢ extra**

GRILLED CHICKEN SALAD----\$10.95

Bed of lettuce topped with grilled chicken breast, tomato, avocado and choice of dressing.

FAJITA SALAD-----\$9.99

Bed of lettuce topped with fajitas style chicken and tomato. **Steak 99¢ extra**

TENAMPA FAJITAS

Fajita are prepared with a medley of salted onion, green pepper, red pepper, broccoli and carrots. Served with rice, beans and tortillas.

TENAMPA FAJITA -----\$17.95

Steak, chicken and shrimp.

CHICKEN FAJITAS-----\$15.95

STEAK FAJITAS---\$15.95

SHRIMP FAJITAS -----\$16.95

FAJITAS GUADALAJARA---\$15.95

Steak, chicken, pork and chorizo

STEAK AND CHICKEN FAJITAS-----\$15.95

DESAYUNOS -BREAKFAST

AVAILABLE ANYTIME

Served with refried beans, rice and tortillas.

CHILAQUILES-----\$7.75

Tortilla wedges simmered in a spicy green sauce or mild red sauce, topped with melted cheese, served with (2) eggs and sour cream. (Mild red sauce container peanuts)

Steak \$2.99 extra

HUEVOS CON CHORIZO---\$7.50

(3) Scrambled eggs mixed with Mexican chorizo sausage

HUEVOS CON JAMON----\$7.75

(3) Scrambled eggs mixed with ham.

HUEVOS ALA MEXICANA--\$7.50

(3) Scrambled eggs mixed with onions, tomato and fresh jalapenos pepper.

BREAKFAST BURRITO-----\$7.50

Filled with beans, cheese and scrambled eggs. **Steak \$2.00 extra**
Chorizo or chicken \$ 99¢ Extra

VEGETARIANOS - VEGETARIAN

Served with rice and beans or black beans.

Mushrooms for 99¢ extra

QUESADILLA-----\$10.25

Large folded tortilla filled with cheese, broccoli, zucchinis and carrots.

BURRITO-----\$10.55

Stuffed with beans, lettuce, cheese, tomato, zucchinis, carrots and broccoli.

FAJITAS-----\$11.95

Red and green bell pepper, onion, tomato, carrots and broccoli.

TOSTADAS----\$10.50

Topped with beans, tomato, cheese, lettuce and sour cream.

CHIMICHANGAS (3) ----\$10.50

Cheese, broccoli, zucchini and carrots.

CHILES RELLENOS-----\$10.99

2 poblano pepper dipped in egg batter, stuffed with cheese.

ENCHILADAS-----\$10.95

Your choice of spicy, mild or mole sauce or three rolled up tortillas stuffed with cheese, zucchini, broccoli and carrots. (Mole and mild sauce contain peanuts.)

18% GRATUITY WILL BE ADDED ON PARTIES OF 6 OR MORE.

LUNCH SPECIAL

11AM – 3PM

Served with rice and beans. Choice of meat: Chicken, pork,
ground beef and shredded beef. **Steak 99¢ extra.**

Special served with daily soup.

1. **2 TACOS-----\$7.25**
2. **2 TOSTADAS-----\$7.25**
3. **3 FLAUTAS-----\$7.25**
4. **4 QUESADILLAS----\$7.25**
5. **BURRITOS-----\$7.75**
6. **CHIMICHANGAS-----\$7.25**
7. **TACO SALAD-----\$7.50**
8. **ENCHILADAS (mild sauce contains peanuts) -----\$7.25**
9. **TAMALES-----\$7.25**
10. **TORTAS-----\$7.25**
11. **BURRITO SUIZO----\$7.95**
12. **FISH TACO-----\$7.50**
13. **MAKE YOUR OWN COMBO (2) -----\$7.25**

Enchilada, burrito, chimichanga, tostada, taco and tamal.

14. **LUNCH FAJITA**

Chicken **\$10.95** Steak **\$11.95** Shrimp **\$12.95**

15. **TENAMPA LUNCH FAJITA-----\$12.95**

Tender chicken, steak, pork and chorizo with onions, tomato, bell
pepper, carrots and broccoli.

18% GRATUITY WILL BE ADDED ON PARTIES OF 6 OR MORE.

COMBINACIONES - COMBINATION

Your choice of ground beef, shredded beef, pork, chicken or steak with rice, beans or black beans and sour cream.

COMBO 1. Enchilada, taco, chimichanga. -----\$10.95

COMBO 2. Enchilada, tostada, burrito. -----\$10.95

COMBO 3. Enchilada, tostada, taco. -----\$10.95

CREATE IT YOUR COMBO-----\$10.95

Pick three of the following items. Enchilada, taco, tostada, chimichanga, mini burrito, quesadilla, tamal and flauta.

BURRITOS

Served with rice and beans or black beans.

Steak 99¢ extra

BURRITO AHOGADO-----\$10.95

Filled with your choice of meat chicken, pork, shredded beef or ground refried beans, lettuce, tomato and cheese covered with melted cheese and your mild red sauce with sour cream on top. (Mild red sauce contains peanuts).

BURRITO BANDERA-----\$11.95

Filled with your choice of meat chicken, pork, shredded beef or ground beef refried beans, lettuce, tomato and cheese mild sauce, green sauce and sour cream on top. (Mild sauce contains peanuts).

BURRITO FAJITAS-----\$11.95

Filled with refried beans, lettuce, tomato, cheese and your choice of fajitas style chicken. Served with guacamole.

BURRITO JALISCO-----\$10.95

Burrito filled with your choice of meat chicken, pork, shredded beef or ground refried beans, lettuce, tomato, cheese and sour cream.

QUESADILLAS

Served with rice and beans or black beans.

QUESADILLA VALLARTA-----\$13.50

Shrimp and steak mix. Served with sour cream, Pico de Gallo and salad.

QUESADILLA PARAISO-----\$10.95

Filled with cheese and ham. Served with sour cream and salad.

QUESADILLA SHRIMP-----\$12.25

Filled with cheese. Served with sour cream, Pico de Gallo and salad.

QUESADILLA RANCHERA-----\$10.95

Filled with cheese, your choice of meat: chicken, pork, ground beef or chorizo. Served with sour cream, Pico de Gallo and salad. **Steak 99¢ extra**

TACO DINNER

Served with rice, beans or black beans with your choice flour shell, corn or hard shell.

FISH TACOS (3) -----\$11.99

Freshly breaded fish fillets, Pico de Gallo, chipotle cream sauce and coleslaw.

CHORIZO CHICKEN TACOS (3) -----\$12.50

Chicken breast, chorizo sausage, bacon, sautéed red bell peppers, red onion, queso mixto, fresh cilantro.

TACO DINNER (3) -----\$8.99

Served of choice meat: chicken, pork, ground beef, shredded beef or chorizo.

Steak 99¢ extra

SHRIMP TACOS (3) -----\$12.95

Marinated shrimp chipotle, garlic cheese and cilantro

CHIPOTLE STEAK TACOS (3)----\$10.99

Steak, sweet onion, cilantro and spicy chipotle sauce.

18% GRATUITY WILL BE ADDED ON PARTIES OF 6 OR MORE.

MARISCOS - SEAFOOD

CAMARONES ALA DIABLA----\$13.50

Marinated shrimp in spacy sauce.
Served with white rice and sautéed
vegetables.

CAMARONES AL MOJO DE AJO-- \$13.50

Pan fried shrimp in our very own garlic
sauce. Served with white rice, sautéed
vegetables and our version.

SHRIMP ENCHILADAS-----\$13.75

Shrimp enchiladas with your choice of
mild, spacy or mole sauce. Served with
rice and refried beans. (Mild red and
mole sauce contain peanuts)

QUESADILLA DE CAMARONES \$12.95

Flavorful shrimp and cheese quesadilla
served with rice, refried beans and
guacamole.

CHIPOTLE TEQUILA SHRIMP---\$13.75

Shrimp sautéed with chipotle pepper,
onion, garlic, tomato, tequila, fresh
cilantro.

SHRIMP ALA MEXICANA-----\$13.75

Marinade shrimp tomato sauce, onion,
tomato, jalapeno pepper and cilantro.

SHRIMP COCKTAIL-----\$12.95

Fresh shrimp in a homemade sauce
mixed with avocado, onions, tomatoes
and cilantro.

FRIDAY FISH FRY-----\$10.99

Served with choice of potato pancakes
or fries, coleslaw and corn

FAVORITOS DE LA CASA – HOUSE FAVORITES

Served with rice and beans or black beans.

Steak 99¢ extra

SOPES (3) -----\$10.95

Thick circle fried corn. Your choice
meat: chicken, ground beef or pork.

PAMBASOS. -----\$10.50

Torta sandwich dipped in mid red sauce.
Filled with potatoes and chorizo,
cheese, lettuce, onion, cilantro and sour
cream.

FLAUTAS (3) -----\$10.50

Crispy flute shaped rolled tacos. Your
choice meat: chicken or pork. Served
with lettuce, tomato, queso fresco and
sour cream.

CHIMICHANGA DINNER-----\$10.50

Deep fried burrito stuffed with meat:
chicken, ground beef, pork or shredded
beef. Served with lettuce, tomato and
sour cream.

ENCHILADA DINNER-----\$9.99

Your choice of mild, spicy or mole sauce
with choice of meat chicken, ground
beef, pork or shredded beef. (Mole and
mild sauce contain peanuts)

PLATILLOS ESPECIALES – HOUSE SPECIAL

Served with rice, beans and tortillas.

CARNE ASADA-----\$12.99

Grilled tender steak topped with scallions, guacamole.

CARNE A LA TAMPIQUENA----\$13.75

Grilled steak garnished with onion. Served with chicken enchilada.

BISTECK ALA MEXICANA----\$12.95

Steak tomato sauce with onion, tomato and jalapeno pepper.

POLLO ALA MEXICANA-----\$11.50

Steak tomato sauce with onion, tomato and jalapeno pepper.

BISTECK RANCHERO-----\$12.95

Steak ranchero sauce with onion, tomato and jalapeno pepper.

BISTECK WITH RAJAS AND QUESO--\$12.95

Strips of tender steak poblano pepper, onion, topped with Monterey jack cheese.

PORK EN SALSA VERDE-----\$11.95

Juicy pork with spicy green sauce. Add your choice of cactus or mushrooms

POLLO CABANAS-----\$12.95

Chicken breast topped with chorizo, melted cheese, red onion and cilantro.

MILANESA-----\$11.99

Choice of breaded chicken. Served with fried potatoes. **Steak 99¢ extra**

MOLE-----\$10.99

Chicken in a medium spicy yet sweet mole sauce (sauce contains peanuts).

CHILES RELLENOS-----\$11.25

Two egg battered poblano pepper filled with your choice of chicken, ground beef or cheese. **Steak 99¢ extra**

18% GRATUITY WILL BE ADDED ON PARTIES OF 6 OR MORE.

SOLO SABADOS - ONLY SATURDAYS

POZOLE-----\$11.99

A delicious Mexican soup, made with pork meat and hominy boiled to perfection in a mild guajillo broth... Served with a side of cabbage, onion, and radishes for a spectacular taste.

A LA CARTA

- | | |
|---|---|
| TACO STEAK--\$2.25 | TACO CHICKEN OR GROUND BEEF --\$2.00 |
| FLAUTA STEAK--\$2.75 | FLAUTA CHICKEN--\$2.25 |
| CHIMICHANGA STEAK--\$2.75 | CHIMICHANGA CHICKEN OR GROUND BEEF--\$2.25 |
| BURRITO STEAK--\$6.75 | BURRITO CHICKEN OR GROUND BEEF-----\$5.95 |
| TAMALE CHICKEN OR PORK---\$2.25 | RICE-----\$2.00 |
| TOSTADA STEAK----\$2.95 | RICE AND BEANS---\$3.50 |
| TORTA STEAK OR PASTOR----\$6.50 | BEANS---\$2.00 |
| ENCHILADA STEAK ----\$2.75 | ENCHILADA CHICKEN OR GROUND BEEF-----\$2.25 |
| CHIPS AND SALSA TO GO
Two 10 oz cups & bag of chips \$5.50 | SOUR CREAM-----50¢ |
| CHEESE-----75¢ | FRENCH FRIES-----\$2.00 |
| NACHO CHEESE--\$3.50 | GUACAMOLE---\$1.50 |

MENU AMERICANO - AMERICAN MENU

ALL SERVED WITH FRIES

CHEESEBURGER -----\$6.75

DOUBLE CHEESEBURGER-----\$7.99

CHEESE FRIES-----\$3.00

STEAK AND CHEESE FRIES -----\$6.50

CHICKEN SANDWICH-----\$7.99

BBQ BURGER-----\$7.99

GRILLED CHEESE-----\$4.99

POSTRES – DESSERTS

FRIED ICE CREAM-----\$3.99

TRES LECHES CAKE-----\$3.99

FLAN MEXICAN CUSTARD-----\$3.99

CHEESECAKE CHIMICHANGA-----\$4.50

BEBIDAS – DRINKS

SODA (3 REFILLS) -----\$2.50

Pepsi products.

LEMONADE (2 REFILLS) ---\$2.50

ICE TEA(3 REFILLS)-----\$2.50

COFFEE REGULAR OR DECAF-----\$3.00

MILK-----\$1.50

CHOCOLATE MILK----\$1.99

HORCHATA

GLASS \$2.50

PITCHER \$7.99

HOT TEA----\$1.99

SPRECHER ROOT BEER---\$2.75

JARRITOS---\$2.25

Mexican soda. Choose from mango, fruit punch, mandarin, lime, tamarind or guava

SMOOTHIES---\$3.95

Strawberry, mango, peach, raspberry, banana or guava

KIDS MEALS

Served with rice and beans, fries or fruit.

Your choice of meat: chicken and ground beef.

CHICKEN TENDERS (2) ----\$4.75

CHEESEBURGER -----\$4.75

HAMBURGER-----\$4.75

HOT DOG -----\$4.75

TACO (1) -----\$4.75

KIDS QUESADILLA -----\$4.75

KIDS BURRITO-----\$4.75

KIDS SWEET TAMALES-----\$4.75