



**CITY OF MILWAUKEE
OFFICE OF THE CITY CLERK**

Wednesday, December 17, 2025

COMMITTEE MEETING NOTICE

AD 12

LOPEZ, Cesar, Agent
ALLENDE COCINA MEXICANA LLC
6422 SYCAMORE ST
GREENDALE, WI 53129

You are requested to attend a hearing which is to be held in Room 301-B, Third Floor, City Hall or you may attend virtually using the link below.

Tuesday, January 06, 2026 at 10:50 AM

The access code is <https://meet.goto.com/880736941>. Please see the enclosed best practices document for further instructions.

Regarding: Your Class B Tavern and Food Dealer Licenses Application as agent for "ALLENDE COCINA MEXICANA LLC" for "ALLENDE COCINA MEXICANA" at 170 S 1ST St. 

There is a possibility that your application may be denied for one or more of the following reasons: The recommendation of the committee regarding the application shall be based on evidence presented at the hearing. Per MCO 85-2.7-4, probative evidence concerning whether or not a new license should be granted may be presented on the following subjects: whether or not the applicant meets the municipal requirements, the appropriateness of the location and premises where the licensed premises is to be located and whether use of the premises for the purposes or activities permitted by the license would tend to facilitate a public or private nuisance or create undesirable neighborhood problems such as disorderly patrons, unreasonably loud noise, litter, and excessive traffic and parking congestion. Probative evidence relating to these matters may be taken from the plan of operation submitted with the license application, if any, but shall not include the content of any music. Evidence regarding the fitness of the location of the premises to be maintained as the principal place of business, including but not limited to whether there is an overconcentration of businesses of the type for which the license is sought; whether the proposal is consistent with any pertinent neighborhood business or development plans, or the location's proximity to areas where children are typically present. The applicant's record in operating similarly licensed premises; and whether or not the applicant has been charged with or convicted of any felony, misdemeanor, municipal offense or other offense, the circumstances of which substantially relate to the activity to be permitted by the license being applied for or any other factor which reasonably relates to the public health, safety or welfare may also be considered. See attached police report or correspondence.

**Notice for applicants with
warrants or unpaid fines:**

Proof of warrant satisfaction or payment of fines must be submitted at the hearing on the above date and time. Failure to comply with this requirement may result in a delay of the granting/denial of your application.

Failure to appear at this meeting may result in the denial of your license. Individual applicants must appear only in person or by an attorney. Corporate or Limited Liability applicants must appear only by the agent designated on the application or by an attorney. Partnership applicants must appear by a partner listed on the application or by an attorney. If you wish to do so and at your own expense, you may be accompanied by an attorney of your choosing to represent you at this hearing.

You will be given an opportunity to speak on behalf of the application and to respond and challenge any charges or reasons given for the denial. No petitions can be accepted by the committee, unless the people who signed the petition are present at the committee hearing and willing to testify. You may present witnesses under oath and you may also confront and cross-examine opposing witnesses under oath. If you have difficulty with the English language, you should bring an interpreter with you, at your expense, so that you can answer questions and participate in your hearing.

You may examine the application file at this office during regular business hours prior to the hearing date. Inquiries regarding this matter may be directed to the person whose signature appears below.

Limited parking for persons attending meetings during normal business hours is available at reduced rates (5 hour limit) at the Milwaukee Center on the southwest corner of Kilbourn Avenue and Water Street. You must present a copy of the meeting notice to the parking cashier.

PLEASE NOTE: Upon reasonable notice, efforts will be made to accommodate the needs of disabled individuals through sign language interpreters or other auxiliary aids. For additional information or to request this service, contact the Council Services Division ADA Coordinator at (414) 286-2998, Fax - (414) 286-3456, TDD - (414) 286-2025.

JIM OWCZARSKI, CITY CLERK



BY: _____

**Jim Cooney
License Division Manager**

If you have questions regarding this notice, please contact the License Division at (414) 286-2238.

200 E. Wells Street, Room 105, City Hall, Milwaukee, WI 53202. www.milwaukee.gov/license
Phone: (414) 286-2238 Fax: (414) 286-3057 Email Address: License@milwaukee.gov



Crime Prevention Through Environmental Design

CPTED

Date: 11/11/25

Officer: Felix

Business:

Name: Allende Cocina

Location: 170 S. 1st St

Phone ☐ N/A:

Agent:

Name: Lopez, Cesar

Address: 6422 Sycamore St

City: Greendale

State: WI ZIP: 53129

Phone: 414-208-3861

Email:

Owner of Business: ☒ Yes ☐ No (Add Info if not agent) _____

Phone: _____

Preferred Contact(s): ☒ Agent ☒ Owner ☐ Other _____

Type of business: ☐ Tavern/Bar ☒ Restaurant ☐ Convenience ☐ Other _____

The business is enclosed in a shopping structure, commercial building or hospital:

(Cannot be entered from a Public Street) ☐ Yes

Property is under construction or remodel: ☒ Survey was done by agent explaining plans. (Some items are not functional at time of survey).

Exterior Survey:

Are the address numbers prominently displayed and easy to see? ☒ Yes ☐ No

Is the area around the location clean? ☒ Yes ☐ No

The area is a business district ☐ or/and ☒ mix use (residential)?

Other businesses attached to the same building ☒ Yes ☐ No

Are windows free of signage? ☒ Yes ☐ No

Can the interior clearly be seen from outside? ☒ Yes ☐ No

Is there exterior lighting? ☒ Yes ☐ No.

Is lighting adequate? ☒ Yes ☐ No

Are there "No Loitering" Signs posted? ☐ Yes ☒ No

Parking:

- Adequate City Street parking ☒ Yes ☐ No
- Will valet service be used any time during business hours? ☐ Yes ☒ No
- Is there a parking lot? (If no, skip other items in parking section) ☒ Yes ☐ No
- Is lot clean? ☒ Yes ☐ No
- Is the lot well illuminated? ☒ Yes ☐ No
- Is there a security guard or perimeter control? ☐ Yes ☒ No
- Are there Cameras? ☐ Yes ☒ No

Other resources or businesses within the area? (If yes, how many)

☐ Park ☐ School ☐ Youth Center or Day care ☐ Community Outreach ☐ Church ☐ Medical

☒ Residential

- Convenience Store/ Supermarket: ☐ Yes ☒ No _____
- Restaurant: ☒ Yes ☐ No Multiple
- Gas station(s): ☐ Yes ☒ No _____
- Tabaco/ Vape Store: ☐ Yes ☒ No _____
- Liquor store(s): ☐ Yes ☒ No _____
- Tavern(s): ☒ Yes ☐ No _____
- Other(s): _____ ☐ Yes

Security: (If no security check and skip to next)

- Will there be security ☐ Yes ☒ No Armed? ☐ Yes ☐ No
- Employed by: ☐ business ☐ contracted company
- Security will monitor: ☐ Interior ☐ Exterior
- Security Hours (Add to narrative along with number and how they will be deployed)

Cameras:

- Plans to have a camera system but not installed or operating: ☒ Yes
(If yes, answer next question and skip additional camera section add info to narrative)
- Are cameras required by city ordinance at this business? ☐ Yes ☒ No
(If no, and there is no system skip to next section)
- Are there working cameras at the business ☐ Yes ☐ No
- How many working? Interior _____ Exterior _____
- Is there a camera facing and entrance / exit? ☒ Yes ☐ No
- Is a camera facing the register? ☒ Yes ☐ No
- Is the data saved on: ☐ local hard drive ☒ Cloud / off site service
- How long is footage saved? _____
- Is on site camera hard drive in a secured area? ☐ Yes ☐ No ☐ N/A
- Who has access to security footage? ☒ Owner ☐ Manager ☐ Employee(s) ☐ Security/Service

Bar/ Tavern / night club/ Restaurant ☐ N/A (Skip to next section)

☐ Age Restriction ☐ ID Scanner ☐ Dress Code ☐ Metal Detector ☐ Physical search

Planned capacity: # _____

Interior:

Is the interior clean and neat? ☒ Yes ☐ No

Can employees see out of the business to the exterior? ☒ Yes ☐ No

What is the minimum number of employees during hours of operation? _____

Is there an area employees can secure themselves? ☒ Yes ☐ No

Are emergency and non-emergency numbers posted near the phone? ☐ Yes ☒ NO

Does the store sell? ☒ N/A (Skip to next section)

Single chore boy: ☐ Yes ☐ No

Blunt wraps: ☐ Yes ☐ No

Scale/Grinders: ☐ Yes ☐ No

Items that may be used as crack pipes: ☐ Yes ☐ No

Describe items _____

Overabundance of sandwich baggies: ☐ Yes ☐ No

Does the owner/agent understand that these items are often used for drug use?

☐ Yes ☐ No

Do the products in the store appear to be new and rotated often?

☐ Yes ☐ No

Current License(s): (Held at location by agent or Business)

Alcohol #: _____ ☐ Yes ☐ No Class: ☐ A ☐ B ☐ B-Manager ☐ D-Oper

Extended Hours #: _____ ☐ Yes ☐ No

Filling #: _____ ☐ Yes ☐ No

Food #: _____ ☐ Yes ☐ No Type: ☐ Restaurant ☐ PED ☐ Retail

Hotel/Motel#: _____ ☐ Yes ☐ No

Tobacco #: _____ ☐ Yes ☐ No

Secondhand Dealer #: _____ ☐ Yes ☐ No Type: ☐ Pawn ☐ Vehicle

Parking lot #: _____ ☐ Yes ☐ No

Pub-Enter-Pre# _____ ☐ Yes ☐ No Type:

Other #: _____ ☐ Yes ☐ No Type: _____

Plan of Operation:

Currently Open: ☐ Yes ☐ No – Projected open date: Click or tap to enter a date.

Hours: ☐ 24HRS ☐ Hours are the same every day (Enter time once)

Sun: 10: AM - 9: PM ☐ Closed

Mon: _____: _____ - _____: _____ ☐ Closed

Tue: _____: _____ - _____: _____ ☐ Closed

Wed: _____: _____ - _____: _____ ☐ Closed

Thu: _____: _____ - _____: _____ ☐ Closed

Fri: 10: AM - 10: PM ☐ Closed

Sat: 10: AM - 10: PM ☐ Closed

Complete this section if alcohol establishment is a convenience store: ☐ N/A (Skip to Recommendations)

(Exemption) Is the store located in an enclosed shopping structure, enclosed commercial building or hospital? A convenience food store is not in an enclosed structure or building if a customer **cannot** enter it directly from the outside.

- All convenience food stores not exempted under sub. 3 shall:

*Have cash register located in a manner so that at the time of a sales transaction, the employee and customer are both visible from the sidewalk? ☐ Yes ☐ No

*Post a sign which states that the cash register contains \$50 or less and that the safe is not accessible to employees? ☐ Yes ☐ No

- Maintain any of the following at the property?

*A safe that was in use at the convenience food store on August 17, 1994?

☐ Yes ☐ No

* A drop-safe or time release safe that weighs at least 500 pounds or which is attached to or set into the floor in a manner approved by the police department?

☐ Yes ☐ No

* Has the owner and their employees attended the Robbery Prevention Training within 120 days of ownership or employment? ☐ Yes ☐ No

* Sub 3. Exemptions. The requirements of this section do not apply to a convenience food store that conforms to either of the following descriptions: ☐ Yes ☐ No

(CPTED- A strategy that aims to reduce crime by changing the physical design of buildings and public spaces).

Comments/ Recommendations:

This property is currently under light construction. There are plans to add a Hostess stand at the front entrance. Cameras will be added within the interior and exterior. A small fence will be added at the front of the business to enclosed an area as a patio for dining. Alcohol will be stored in a locked storage room.



Concentration Map for 170 S 1st St

Area of Interest (AOI) Information

Area : 21,862,585.68 ft²

Nov 10 2025 10:12:39 Central Standard Time

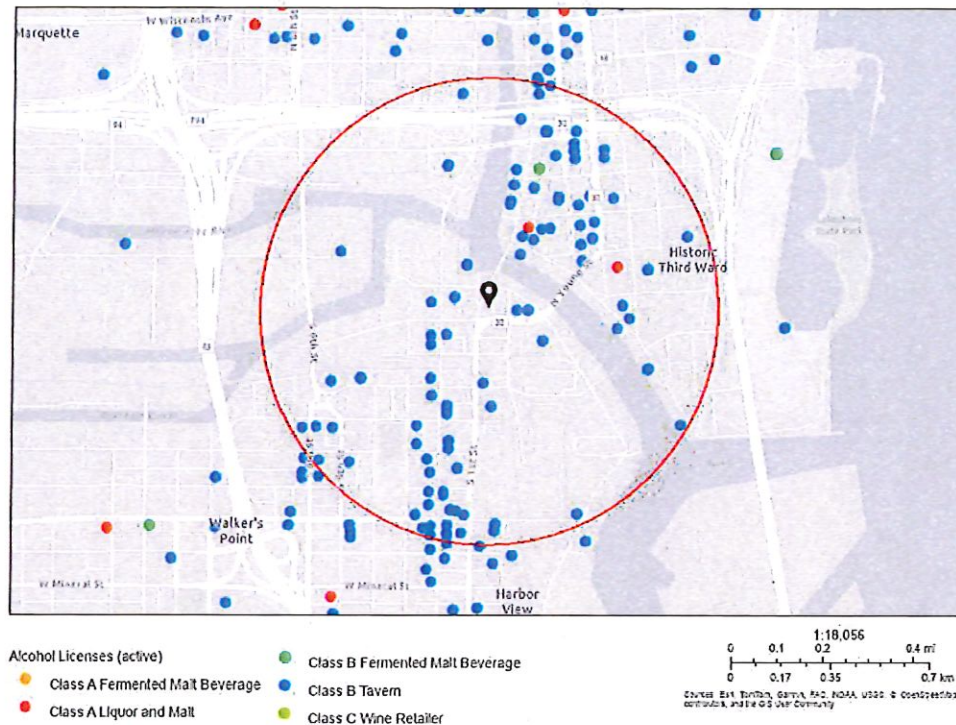

Summary

Name	Count	Area(ft²)	Length(mi)
Alcohol Licenses	115		

Alcohol Licenses

#	Legal Entity	Trade Name	Licensee	Address	License Type Name	Total Capacity	Expiration Date	Count
1	STENY'S, INC	STENY'S	JEROME L STENSTRUP, Agt	800 S 2ND ST	Class B Tavern License	160	11/11/2025, 6:00 PM	1
2	Revival Four One Four LLC	Revival	Julio C Maldonado, Agt	814 S 2nd ST	Class B Tavern License	99	11/18/2025, 6:00 PM	1
3	Brew Fitness LLC	Brew Fitness	Ryan P Mleziva, Agt	408 W FLORIDA ST B100	Class B Fermented Malt Beverage Retailer's License		12/12/2025, 6:00 PM	1
4	TwoBirds LLC	Filament	Tyler T Curran, Agt	131 W SEEBOTH ST	Class B Tavern License		12/15/2025, 6:00 PM	1
5	CARNAL LLC	CLUB CHARLIES	CRAIG M BLOOMFIELD, Agt	320 E MENOMONEE ST	Class B Tavern License	128	12/14/2025, 6:00 PM	1
6	The Xenia Group, LLC	Tied House	Ralph A Weber, Agt	124 N Water ST	Class B Tavern License		12/17/2025, 6:00 PM	1
7	El Bodegon LLC	Movida at Hotel Madrid	Aaron R Gersonde, Agt	600 S 6TH ST	Class B Tavern License		11/30/2025, 6:00 PM	1
8	ALRBAR LLC	The Copper Turtle Brewery & Taverne	Jonathon A Stanley, Agt	153 N MILWAUKEE ST	Class B Tavern License		12/25/2025, 6:00 PM	1
9	RIDER HOTEL, LLC	The Iron Horse Hotel	TIMOTHY J DIXON, Agt	500 W FLORIDA ST	Class B Tavern License		1/16/2026, 6:00 PM	1
10	CIRCLE K LLC	CIRCLE K PANTRY	ZIAD W KAID, Agt	130 N WATER ST	Class A Malt & Class A Liquor License		12/9/2025, 6:00 PM	1
11	COMPROV, INC	COMEDY SPORTZ	JOSHUA M LEFEVRE, Agt	420 S 1ST ST	Class B Tavern License	320	1/15/2026, 6:00 PM	1
12	DAA SMOKEHOUSE MKE LLC	David Alan Alan's Smokehouse & Saloon MKE	David A O'Bryan, Agt	400 N WATER ST	Class B Tavern License		12/28/2025, 6:00 PM	1
13	700 CLUB, LLC	SABBATIC	JAY K STAMATES, Agt	700 S 2ND ST	Class B Tavern License	80	1/17/2026, 6:00 PM	1
14	Bhatia Corp	Fine Vineyard	VARINDER P BHATIA, Agt	601-B S 1st ST	Class A Malt & Class A Liquor License		2/8/2026, 6:00 PM	1
15	S&S Hospitality Concepts, LLC	Black Sheep	MICHAEL R SORGE, Agt	216 S 2nd ST	Class B Tavern License	160	1/19/2026, 6:00 PM	1
16	ANACORP LLC	Cavas	Ana C Docta, Agt	401 E ERIE ST	Class B Tavern License		1/22/2026, 6:00 PM	1
17	STRAIGHT AHEAD, INC	CAROLINE'S	CAROL R RUBITSKY, Agt	401 S 2ND ST	Class B Tavern License	136	2/6/2026, 6:00 PM	1
18	EDISON MKE LLC	The Edison	David J Marcus, Agt	322 N BROADWAY	Class B Tavern License		2/25/2026, 6:00 PM	1

19	Onesto MKE, LLC	Onesto	David J Marcus, Agt	221-223 N Broadway	Class B Tavern License	288	2/6/2026, 6:00 PM	1
20	Blue Bat Kitchen MKE, LLC	Blue Bat Kitchen	David J Marcus, Agt	249 N WATER ST	Class B Tavern License	240	2/6/2026, 6:00 PM	1
21	Smoke Shack Mke, LLC	Smoke Shack	David J Marcus, Agt	332 N Milwaukee ST	Class B Tavern License	91	2/6/2026, 6:00 PM	1
22	THE WICKED HOP, LLC	THE WICKED HOP	MILES E O'NEIL, Agt	343-45 N BROADWAY	Class B Tavern License	160	2/28/2026, 6:00 PM	1
23	CIELITO LINDO, LLC	CIELITO LINDO	LORENZO R LOPEZ, Agt	733-39 S 2ND ST	Class B Tavern License	198	3/3/2026, 6:00 PM	1
24	ANDY ZXL, INC.	FUSION POKE	Yulin Zheng, Agt	329 N BROADWAY	Class B Tavern License		2/27/2026, 6:00 PM	1
25	THE LAST ONE LLC	CATRINA CAFE	Rosa Marquez, Agt	606 & 610 S 5TH ST	Class B Tavern License		2/11/2026, 6:00 PM	1
26	JD Commercial LLC	Fixture Pizza Pub	Joshua D Taylor, Agt	623 S 2nd ST	Class B Tavern License		2/9/2026, 6:00 PM	1
27	ELECTRIC LIME MILWAUKEE LLC	Electric Lime	Jessica J Orr, Agt	811-813 N JEFFERSON ST	Class B Tavern License	99	2/18/2026, 6:00 PM	1
28	NORTHERN LIGHTS PHOTO STUDIO AND EVENTS LLC	NORTHERN LIGHTS PHOTO STUDIO AND EVENTS	Anthony J Ralston, Agt	106 W SEEBOTH ST 103 & 103A	Class B Tavern License		3/19/2026, 7:00 PM	1
29	District 4 Social LLC	District 4 Social	George S Prassas, Agt	233 E CHICAGO ST	Class B Tavern License		3/17/2026, 7:00 PM	1
30	HANOBOIC LLC	SINABRO	Jongsoo Kim, Agt	316 N MILWAUKEE ST 102	Class B Tavern License		3/9/2026, 7:00 PM	1
31	Camp Bar Inc	Camp Bar	Paul C Hackbarth, Agt	525 E Menomonee ST	Class B Tavern License		3/27/2026, 7:00 PM	1
32	Sevenbirds LLC	The Rivulet	Tyler T Curran, Agt	309 N WATER ST 110	Class B Tavern License	318	3/4/2026, 6:00 PM	1
33	PRITZLAFF EVENTS, LLC	LAS GARDENIAS	RICHARD J KERHIN, Agt	305 N PLANKINTON AV 102	Class B Tavern License		3/5/2026, 6:00 PM	1
34	ABSOLUTE SYNERGY HOSPITALITY, LLC	TOAST MILWAUKEE	Joseph A Sanchez, Agt	231 S 2ND ST	Class B Tavern License		3/2/2026, 6:00 PM	1
35	GROOM FOR MEN, INC	Groom for Men / Groom Lounge	Terri J DeJoode, Agt	330 E ST PAUL AV	Class B Tavern License		3/24/2026, 7:00 PM	1
36	THE V BAR, LLC	The Tin Widow	SAMUEL L BERMAN, Agt	703 S 2ND ST	Class B Tavern License	49	4/15/2026, 7:00 PM	1

37	Discourse at Radio Milwaukee LLC	Discourse Coffee Workshop	Ryan S Castelaz, Agt	158 S BARCLAY ST	Class B Tavern License		4/20/2026, 7:00 PM	1
38	Wunderjak Enterprises, LLC	Fat Daddy's	STEFANI I JAKSIC, Agt	120 W National AV	Class B Tavern License	270	4/9/2026, 7:00 PM	1
39	Valentine Coffee Roasters Third Ward LLC	Valentine Coffee	ROBBIN V KASHEVARO F, Agt	189 N Milwaukee ST	Class B Tavern License		4/16/2026, 7:00 PM	1
40	Shake Shack Wisconsin LLC	Shake Shack	Jonathon V Maurice, Agt	220 E Buffalo ST 110	Class C Wine Retailer's License		4/8/2026, 7:00 PM	1
41	Shake Shack Wisconsin LLC	Shake Shack	Jonathon V Maurice, Agt	220 E Buffalo ST 110	Class B Fermented Malt Beverage Retailer's License		4/8/2026, 7:00 PM	1
42	Clutch Corp	Anodyne Coffee Roasting Co.	Erica C Karls, Agt	224 W Bruce ST	Class B Tavern License		3/31/2026, 7:00 PM	1
43	KARAMELA S INVESTMENT S INC	GYRO PALACE	NICK A KARAMELA S, Agt	602 S 2ND ST	Class B Fermented Malt Beverage Retailer's License	75	5/7/2026, 7:00 PM	1
44	ALLIE BOY'S BAGELRY & LUNCHEONE TTE, LLC	Allie Boy's Bagelry & Luncheonette	Staci Lopez, Agt	135 E National AV	Class B Tavern License		5/4/2026, 7:00 PM	1
45	FLUID, INC	Fluid	WILLIAM M WARDLOW, Agt	819 S 2ND ST	Class B Tavern License	106	5/11/2026, 7:00 PM	1
46	Stone and Brick LLC	Saffron	Fatima K Kumar, Agt	223 N Water ST 100	Class B Tavern License		5/16/2026, 7:00 PM	1
47	Benelux Third Ward, LLC	Cafe Benelux	ERIC G WAGNER, Agt	346 N Broadway	Class B Tavern License	455	5/1/2026, 7:00 PM	1
48	Memento LLC	Bavette La Boucherie	Karen E Bell, Agt	217 N BROADWAY	Class B Tavern License		4/25/2026, 7:00 PM	1
49	goRi Food Entertainment Inc	Char'd	Jongsoo Kim, Agt	222 E Erie ST 100	Class B Tavern License		5/9/2026, 7:00 PM	1
50	Hungry Sailor, Inc	Milwaukee Sail Loft	JEFFREY G REINBOLD, Agt	649 E Erie ST	Class B Tavern License	300	5/29/2026, 7:00 PM	1
51	MC ZAR'S, LLC	O'Lydia's Bar & Grill	Linda M Sackett, Agt	338 S 1ST ST	Class B Tavern License	150	6/4/2026, 7:00 PM	1
52	The North/South Club, Inc	North South Club	Marla R Poytinger, Agt	175 S Water ST	Class B Tavern License	299	5/30/2026, 7:00 PM	1
53	Feu de Mer, LLC	Brisa Do Mar Mediterraneo Restaurant	Shannon M Rowell, Agt	509 E Erie ST	Class B Tavern License		4/21/2026, 7:00 PM	1
54	Foltz Family Market, Inc	Foltz Family Market	Casey C Foltz, Agt	400 N WATER ST 6	Class B Tavern License		5/29/2026, 7:00 PM	1

55	The Chef's Table LLC	The Chef's Table	David P Magnasco, Agt	500 S 3rd ST	Class B Tavern License		5/25/2026, 7:00 PM	1
56	Dream Lab LLC	Dream Lab	Shawn A Kazubowski, Agt	738 S 3RD ST	Class B Tavern License		5/19/2026, 7:00 PM	1
57	Tropic LLC	Tropic	HYACINTH E NEMBARDT, Agt	518 N Water ST	Class B Tavern License	156	5/21/2026, 7:00 PM	1
58	RILEY'S SANDWICH COMPANY LLC	Riley's Social House	John M Ludwig, Agt	411 E MENOMONEE ST	Class B Tavern License		6/19/2026, 7:00 PM	1
59	Pritzlaff Events LLC	Pritzlaff / Aperitivo	Kendall G Breunig, Agt	311-315 N Plankinton AV	Class B Tavern License	915	6/18/2026, 7:00 PM	1
60	SCREAMING TUNA RESTAURANT, LLC	SCREAMING TUNA	Jeff T Bronstad, Agt	106 W SEEBOTH ST 102	Class B Tavern License	174	6/13/2026, 7:00 PM	1
61	WA Cheese & Sausage Shoppe, Inc	WA Cheese & Sausage Shoppe	Mark S Lutz, Agt	400 N WATER ST 24	Class B Tavern License		6/29/2026, 7:00 PM	1
62	LOLA'S, LLC	Walker's Pint	ELIZABETH A BOENNING, Agt	818 S 2ND ST	Class B Tavern License	150	6/27/2026, 7:00 PM	1
63	Kimpton Hotel & Restaurant Group LLC	Journeyman Hotel	Kathleen M Neufeld, Agt	310 E Chicago ST	Class B Tavern License		6/15/2026, 7:00 PM	1
64	HTWA MARKET PROJECT, LLC	MILWAUKEE PUBLIC MARKET	PAUL H SCHWARTZ, Agt	400 N WATER ST	Class B Tavern License	320	6/1/2026, 7:00 PM	1
65	Button Block Holdings LLC	Homewood Suites Hotel	Austin D Moore, Agt	500 N Water ST	Class B Tavern License		6/1/2026, 7:00 PM	1
66	Thelma Carol Wine Merchants LLC	Thelma Carol Wine Merchants	Jerel W Hall, Agt	605 W VIRGINIA ST	Class B Tavern License		6/26/2026, 7:00 PM	1
67	WALL ST. STOCK BAR LLC	Wall Street Stock Bar	Charese A Gardner, Agt	219 S 2ND ST	Class B Tavern License		6/1/2026, 7:00 PM	1
68	LaCage, LLC	LaCage Nite Club	DAVID G WOLZ, Agt	801 S 2ND ST	Class B Tavern License		6/15/2026, 7:00 PM	1
69	STATION 1846 LLC	STATION 1846	Meghan M Miles, Agt	215 W BRUCE ST	Class B Tavern License		7/3/2026, 7:00 PM	1
70	THIEF WINE, LLC	THIEF WINE SHOP & BAR	PHILIP M BILODEAU, Agt	400 N WATER ST	Class B Tavern License	42	6/29/2026, 7:00 PM	1
71	CONEJITO'S PLACE, INC	CONEJITO'S PLACE	THOMAS A MILLER, Agt	539 W VIRGINIA ST	Class B Tavern License	144	6/29/2026, 7:00 PM	1
72	Greige, LLC	Greige	Jessica A Reinhardtsen, Agt	408 W Florida ST 104	Class B Tavern License		7/11/2026, 7:00 PM	1
73	The Loft on Broadway, LLC	The Loft on Broadway	MEI LYN NELSON, Agt	177 N BROADWAY 3rd Floor	Class B Tavern License		7/13/2026, 7:00 PM	1

74	THE SALOON, LTD	JUST ART'S SALOON	ARTHUR R GUENTHER, Agt	181 S 2ND ST	Class B Tavern License	70	6/29/2026, 7:00 PM	1
75	GRANDVIEW MANAGEMEN T, INC.	Zilli Hospitality Group	ROBERT J ZILLI, Agt	325-333 N PLANKINTON AV	Class B Tavern License		7/5/2026, 7:00 PM	1
76	JING'S CORPORATIO N	JING'S	JING WANG, Agt	207 E BUFFALO ST 168	Class B Fermented Malt Beverage Retailer's License	45	7/29/2026, 7:00 PM	1
77	MP On Wheels Catering Service	MP On Wheels Catering Service	DULCE M ALARCON, SP	400 N WATER ST	Class B Tavern License	320	8/3/2026, 7:00 PM	1
78	Kaizenmke, LLC	Cute Robot Japanese Kitchen	Janet L Boettner, Agt	704 S 2ND ST	Class B Tavern License		7/28/2026, 7:00 PM	1
79	JING'S CORPORATIO N	JING'S	JING WANG, Agt	207 E BUFFALO ST 168	Class C Wine Retailer's License	45	7/29/2026, 7:00 PM	1
80	Fivebirds LLC	The Starling	Tyler T Curran, Agt	102 N WATER ST	Class B Tavern License		7/26/2026, 7:00 PM	1
81	HTWA - Catalano Square	HTWA - Catalano Square	JAMES K PLAISTED, Agt	138 N Broadway	Class B Tavern License		7/28/2026, 7:00 PM	1
82	BANDERAS 408, LLC	Banderas	MICHAEL J EITEL, Agt	408 W FLORIDA ST 102	Class B Tavern License		7/14/2026, 7:00 PM	1
83	LE CABARET, INC	Texas J's	JOHN A URBAN, Agt	813 S 1ST ST	Class B Tavern License	360	7/21/2026, 7:00 PM	1
84	Levy Restaurants at Harley Davidson	Levy Restaurants at Harley Davidson	Cari C Mansfield, Agt	401 W CANAL ST	Class B Tavern License	690	7/28/2026, 7:00 PM	1
85	Toro MKE, LLC	2A Wine Merchants	Robert M Levin, Agt	577 E Erie ST	Class B Tavern License		8/2/2026, 7:00 PM	1
86	KRUZ, LLC	KRUZ	SERGE PELLICELLI, Agt	354 E NATIONAL AV	Class B Tavern License	160	9/4/2026, 7:00 PM	1
87	RIVERWALK COMMONS LLC	Riverwalk Commons	PAUL H SCHWARTZ, Agt	423 N WATER ST	Class B Tavern License		9/1/2026, 7:00 PM	1
88	Dan Dan LLC	Dan Dan	Daniel P Jacobs, Agt	360 E ERIE ST	Class B Tavern License	165	8/6/2026, 7:00 PM	1
89	Satori Restaurant LLC	Thai-namite Thai Bistro and Sushi Bar	KHEMANONG KONGSIN, Agt	400 N WATER ST	Class B Tavern License		9/25/2026, 7:00 PM	1
90	BRG ICC LLC	Bartolotta Catering & Events at the Italian Community Center	CHRISTIAN M DAMIANO, Agt	631 E Chicago ST	Class B Tavern License	598	9/21/2026, 7:00 PM	1
91	POP MKE, LLC	POP	Marcus L Wise, Agt	124 W NATIONAL AV	Class B Tavern License		9/22/2026, 7:00 PM	1

92	MILWAUKEE CANDLE COMPANY, LLC	Glassnote Candle Bar	Kevin J Goudzwaard, Agt	524 S 2ND ST 2	Class B Tavern License		9/28/2026, 7:00 PM	1
93	Picture Dis LLC	The Lower Level Lounge	STERLING O ODOM, Agt	207 E BUFFALO ST LL	Class B Tavern License		9/19/2026, 7:00 PM	1
94	GO GROCER MKE, INC.	GO GROCER MKE	Edgar Rivera, Agt	415 E MENOMONEE ST	Class A Malt & Class A Liquor License		9/18/2026, 7:00 PM	1
95	ST. PAUL SEAFOOD, LLC	ST. PAUL FISH CO.	TIMOTHY G COLLINS, Agt	400 N WATER ST	Class B Tavern License		9/20/2026, 7:00 PM	1
96	Morel Restaurant LLC	Morel Restaurant	Jonathan S Manyo, Agt	430 S 2nd ST	Class B Tavern License		8/31/2026, 7:00 PM	1
97	Vendetta Coffee Bar LLC	Vendetta Coffee Bar	William J Haley, Agt	524 S 2ND ST	Class B Tavern License	49	9/22/2026, 7:00 PM	1
98	Next Act Theatre, Inc.	Next Act Theatre	Elizabeth F Amato, Agt	255 S Water ST	Class B Tavern License	417	9/18/2026, 7:00 PM	1
99	REMS LLC	MobCraft Beer	Sarah J Halstead, Agt	505 S 5TH ST	Class B Tavern License		9/3/2026, 7:00 PM	1
100	Black Tuna LLC	Lucky Ginger	Soukvilay Sayavongsa, Agt	221 N Water ST	Class B Tavern License		9/13/2026, 7:00 PM	1
101	ROCK OF GIBRALTAR LLC	GIBRALTAR MKE	Evan C Burgess, Agt	131 N JACKSON ST	Class B Tavern License	129	9/15/2026, 7:00 PM	1
102	Skylight Music Theatre Corp.	Skylight Music Theatre	Susan L Varela, Agt	158 N Broadway	Class B Tavern License		9/25/2026, 7:00 PM	1
103	HILL VALLEY DAIRY LLC	Hill Valley Dairy and Milwaukee Cheese Bar	Josie M Henningfeld, Agt	138 W BRUCE ST	Class B Tavern License		10/15/2026, 7:00 PM	1
104	ECN3 Inc	Engine Co No 3	AUGUSTO P SANDRONI, JR, Agt	217 W National AV	Class B Tavern License		10/8/2026, 7:00 PM	1
105	Sweet Diner LLC	Sweet Diner	George S Prassas, Agt	239 E Chicago ST 103	Class B Tavern License		10/13/2026, 7:00 PM	1
106	Merriment Social LLC	Merriment Social	Andrew H Miller, Agt	240 E Pittsburgh AV	Class B Tavern License		9/21/2026, 7:00 PM	1
107	RAP US Corp.	Cafe India	RAKESH REHAN, Agt	605 S 1ST ST	Class B Tavern License		10/2/2026, 7:00 PM	1
108	CDWI ASSOCIATES LLC	Cambria Milwaukee Downtown	Angenika R White, Agt	503 N PLANKINTON AV	Class B Tavern License		10/12/2026, 7:00 PM	1
109	Woori Corp	Kanpai	Jongsoo Kim, Agt	408 E Chicago ST	Class B Tavern License	99	10/20/2026, 7:00 PM	1
110	Caminobar LLC	Camino	CASEY A RATACZAK, Agt	434 S 2nd ST	Class B Tavern License	48	10/29/2026, 7:00 PM	1

111	LA BARBUE LLC	Pomeroy	Nathaniel A Davauer, Agt	723 S 2ND ST	Class B Tavern License		10/23/2026, 7:00 PM	1
112	THE TRIPLE BELT CORPORATION	D.I.X.	ELIZABETH J KUJAWA, Agt	739 S 1ST ST	Class B Tavern License	180	10/21/2026, 7:00 PM	1
113	Shakersmilwaukee Inc	Shakers Cigar Bar and World Cafe	ROBERT G WEISS, Agt	422 S 2nd ST	Class B Tavern License	144	10/12/2026, 7:00 PM	1
114	Noble Catering MKE LLC	Noble Catering & Events	Kaelyn M Cervero, Agt	219 N MILWAUKEE ST	Class B Tavern License		10/12/2026, 7:00 PM	1
115	LA MERENDA, INC	LA MERENDA	AUGUSTO P SANDRONI, JR, Agt	125 E NATIONAL AV	Class B Tavern License	146	11/12/2026, 6:00 PM	1

Establishments within a 0.5 miles radius centered on area of interest.



Wednesday, December 17, 2025



Notice of Public Hearing

Blank Notice

LOPEZ, Cesar, Agent
ALLENDE COCINA MEXICANA at 170 S 1ST St
Class B Tavern and Food Dealer Licenses Application

Tuesday, January 06, 2026 at 10:50 AM

To whom it may concern:

The above application has been made by the above named applicant(s). This requires approval from the Licenses Committee and the Common Council of the City of Milwaukee. The hearing before the Licenses Committee will take place on 1/6/2026 at 10:50 AM in Room 301-B, Third Floor, City Hall. This is a public hearing. Those wishing to view the proceeding are able to do so via the City Channel – Channel 25 on Spectrum Cable – or on the Internet at <http://city.milwaukee.gov/citychannel>. Those wishing to provide oral testimony via internet are asked to contact the staff assistant, Yadira Melendez at (414) 286-2775 or stasst5@milwaukee.gov for necessary information. Please make such requests no later than one business day prior to the start of the meeting. You are not required to attend the hearing, but please see the information below if you would like to provide testimony. Once the Licenses Committee makes its recommendation, this recommendation is forwarded to the full Common Council for approval at its next regularly scheduled hearing.

Important details for those wishing to provide information for the Licenses Committee to consider when making its recommendation:

1. The license application is scheduled to be heard at the above time. Due to other hearings running longer than scheduled, you may have to wait some time to provide your testimony.
2. You must appear in person and testify as to matters that you have personally experienced or seen. (You cannot provide testimony for your neighbor, parent or anyone else; this is considered hearsay and cannot be considered by the committee.)
3. No letters or petitions can be accepted by the committee (unless the person who wrote the letter or the persons who signed the petition are present at the committee hearing and willing to testify).
4. Persons opposed to the license application are given the opportunity to testify first; supporters may testify after the opponents have finished.
5. When you are called to testify, you will be sworn in and asked to give your name, and address. (If your first and/or last names are uncommon please spell them.)
6. You may then provide testimony.
 - a. Include only information relating to the above license application.
 - b. Include only information you have personally witnessed or seen.
 - c. Provide concise and relevant information detailing how this business has affected or may affect the peaceful enjoyment of your neighborhood.
 - d. If by the time you have the opportunity to testify, the information you wish to share has already been provided to the committee, you may state that you agree with the previous testimony. Redundant or repetitive testimony will not assist the committee in making its recommendation.
7. After giving your testimony, the members of the Licenses Committee and the licensee may ask questions regarding the testimony you have given or other factors relating to the license application.
8. Business Competition is not a valid basis for denial or non-renewal of a license.
Please Note: If you have submitted an objection to the above application your objection cannot be considered by the committee unless you personally testify at the hearing.

[illegible]

[illegible]

[illegible]

CURRENT OCCUPANT	212 S BARCLAY ST# 311	MILWAUKEE, WI 53204-1468
CURRENT OCCUPANT	212 S BARCLAY ST# 312	MILWAUKEE, WI 53204-1468
CURRENT OCCUPANT	212 S BARCLAY ST# 313	MILWAUKEE, WI 53204-1468
CURRENT OCCUPANT	212 S BARCLAY ST# 401	MILWAUKEE, WI 53204-1468
CURRENT OCCUPANT	212 S BARCLAY ST# 402	MILWAUKEE, WI 53204-1468
CURRENT OCCUPANT	212 S BARCLAY ST# 403	MILWAUKEE, WI 53204-1468
CURRENT OCCUPANT	212 S BARCLAY ST# 404	MILWAUKEE, WI 53204-1468
CURRENT OCCUPANT	212 S BARCLAY ST# 405	MILWAUKEE, WI 53204-1468
CURRENT OCCUPANT	212 S BARCLAY ST# 406	MILWAUKEE, WI 53204-1468
CURRENT OCCUPANT	212 S BARCLAY ST# 407	MILWAUKEE, WI 53204-1490
CURRENT OCCUPANT	212 S BARCLAY ST# 408	MILWAUKEE, WI 53204-1490
CURRENT OCCUPANT	212 S BARCLAY ST# 409	MILWAUKEE, WI 53204-1490
CURRENT OCCUPANT	212 S BARCLAY ST# 410	MILWAUKEE, WI 53204-1490
CURRENT OCCUPANT	212 S BARCLAY ST# 411	MILWAUKEE, WI 53204-1490
CURRENT OCCUPANT	212 S BARCLAY ST# 412	MILWAUKEE, WI 53204-1490
CURRENT OCCUPANT	212 S BARCLAY ST# 413	MILWAUKEE, WI 53204-1490
CURRENT OCCUPANT	212 S BARCLAY ST# 501	MILWAUKEE, WI 53204-1490
CURRENT OCCUPANT	212 S BARCLAY ST# 502	MILWAUKEE, WI 53204-1490
CURRENT OCCUPANT	212 S BARCLAY ST# 503	MILWAUKEE, WI 53204-1490
CURRENT OCCUPANT	212 S BARCLAY ST# 504	MILWAUKEE, WI 53204-1490
CURRENT OCCUPANT	212 S BARCLAY ST# 505	MILWAUKEE, WI 53204-1490
CURRENT OCCUPANT	212 S BARCLAY ST# 506	MILWAUKEE, WI 53204-1490
CURRENT OCCUPANT	212 S BARCLAY ST# 507	MILWAUKEE, WI 53204-1490
CURRENT OCCUPANT	212 S BARCLAY ST# 508	MILWAUKEE, WI 53204-1490
CURRENT OCCUPANT	212 S BARCLAY ST# 509	MILWAUKEE, WI 53204-1490
CURRENT OCCUPANT	212 S BARCLAY ST# 510	MILWAUKEE, WI 53204-1492
CURRENT OCCUPANT	212 S BARCLAY ST# 511	MILWAUKEE, WI 53204-1492
CURRENT OCCUPANT	212 S BARCLAY ST# 512	MILWAUKEE, WI 53204-1492
CURRENT OCCUPANT	212 S BARCLAY ST# 513	MILWAUKEE, WI 53204-1492

Blank Notice

Total Records: 169

Radius 250 feet and Center of the Circle: 170 S 1st St



BUSINESS LICENSE PLAN OF OPERATION

ccl-busplan 5/12/2020

Office of the City Clerk License Division
200 E. Wells St. Room 105, Milwaukee, WI 53202
(414) 286-2238 www.milwaukee.gov/license e-mail address: license@milwaukee.gov

1. Type of Business

Applying for: ☐ Extended Hours (12AM to 5AM) - If a food establishment, check all that apply: ☐ Delivery ☐ Drive Thru ☒ Dining Room
☐ Self Service Laundry ☐ Massage Establishment ☐ Filling Station
☐ Other (supplemental application for specific license also required)

Provide a detailed description of the type of business you plan on operating: Mexican Restaurant with Bar

Do you have any experience operating this type of business? ☐ No ☒ Yes If yes, explain: Grew up in the restaurant have worked dining room & kitchen

2. Business Operations

- a. Proposed Opening Date: January 2026
- b. Is this premise under construction? ☒ No ☐ Yes If yes, list estimated completion date: _____
- c. Is this a franchise? ☒ No ☐ Yes
- d. Is this premises currently licensed? ☒ No ☐ Yes If yes, list type of license: _____
- e. Is the current licensee operating? ☒ No ☐ Yes If no, list date closed: April 2025
- f. Do you have future plans for other businesses, licenses or permits at this location? ☒ No ☐ Yes
If yes, explain: _____
- g. Have you previously held an Extended Hours License in Milwaukee? ☒ No ☐ Yes
If yes, list address(es): _____
- h. Are other businesses operating in the same building? ☐ No ☒ Yes If yes, describe: Next door Collectivo, upper is Bobble Head museum

3. Litter & Noise

- a. How are grounds kept clean? ☒ Sweep ☐ Pressure Wash ☒ Pick Up Litter ☐ Other: _____
- b. How often will grounds be cleaned? ☒ Daily ☐ Weekly ☐ As Needed ☐ Monthly ☐ Other: _____
- c. Grounds cleaned by: ☒ Licensee ☐ Building Owner ☒ Employees ☒ Hired Maintenance ☐ Other: _____
- d. How are noise issues prevented and/or addressed? ☐ Security ☒ Manager approaches customer(s) ☐ Call Police
☐ Signs Posted ☐ Other: _____
- e. Will a sound amplification system be used? ☒ No ☐ Yes If yes, describe: _____

4. Smoking & Sanitation

- a. Are there designated outdoor smoking areas? ☒ No ☐ Yes If yes, describe: _____
- b. Number of Garbage Cans: Inside: 10 Locations: Kitchen Prep, office, bathroom, Bar, Entrances
Outside: 2 Locations: Entrance and rear
- c. Is a crowd control barrier used? ☒ No ☐ Yes If yes, describe: _____
- d. How many restrooms are on the premises? 2
- e. Name of solid waste contractor: ☐ Advanced Disposal ☐ Waste Management ☒ Other: Eagle Disposal

5. Security

- a. Are there onsite parking spaces? ☒ No ☐ Yes If yes, how many? _____ and describe the parking security plan: _____
- b. Is there a loading zone? ☒ No ☐ Yes If yes, describe the loading area security plan: _____
- c. Will you have licensed security on premise? ☒ No ☐ Yes If yes, how many? _____ and answer the following:
What are their responsibilities? _____
Describe equipment used _____
List their License Number (s) _____
- d. Will there be security cameras? ☐ No ☒ Yes If yes, how many? 8 and list locations: Dinning Room, Bar Entrance, Kitchen, Prep area, Alcohol Storage
- e. Will searches/identification checks be done upon entry? ☒ No ☐ Yes If yes, describe _____

6. Percentage of Sales (must total 100%)

Alcohol <u>30</u> %	Food <u>70</u> % Cigarettes, Electronic Vape Devices, Tobacco Products _____ %	Secondhand Merchandise _____ %	Precious Metals & Gems _____ %
Entertainment _____ %	Salvaged Materials _____ % (such as scrap metal)	Personal Services (such as tattoo, body piercing, salon, tailor, tanning, etc.) _____ %	Other _____ % Describe: _____
Pawnbroker Activity _____ %			

7. Businesses/Licenses on the Premises (check all that apply):

Type 1

- ☒ Full Service Restaurant ☐ Cafe/Coffee Shop ☐ Deli or Fast Food Restaurant ☐ Private/Fraternal/Veterans Club
- ☐ Night Club ☐ Tavern ☐ Cocktail Lounge ☐ Teen Club
- ☐ Banquet Hall ☐ Sports Facility ☐ Bowling Alley
- ☐ Hotel/Motel: Number of Floors: _____ Number of Rooms: _____
- ☐ Rooming House: Number of Floors: _____ Number of Rooms: _____

Type 2

- ☐ Liquor Store ☐ Corner Store ☐ Supermarket ☐ Convenience Store
- ☐ Gas Station ☐ Amusement/Phonograph Distributor ☐ Recycling, Salvage or Towing
- ☐ Used Car Dealer ☐ Personal Service Establishment
(such as tattoo business, hair salon, tailor, etc.) ☐ Recording Studio

What other licenses/permits will you hold at this location? (check all that apply)

- ☒ Occupancy Permit ☐ Cigarette, Tobacco, Electronic Vape Products ☐ Gas Station ☐ Extended Hours ☒ Class "B" Tavern ☐ Weights & Measures
- ☐ Secondhand Dealer ☐ Precious Metal & Gem ☐ Other: _____

8. Legal Capacity (only if a Type 1 premises in #7 above)

Capacity _____ (Call the Milwaukee Development Center at 414-286-8211 if you have questions.)

9. Premises Description

- a. Identify all area(s) of the premises that will be used in operating this business (include areas used only for storage):
☒ 1st Floor ☐ 2nd Floor ☒ Basement Storage ☒ Patio ☐ Beer Garden ☐ Sidewalk Café ☐ Deck ☐ Rooftop

☐ Other: Describe: _____

- b. Describe Location: ☒ Major Thoroughfare ☐ Secondary Street ☐ Other: _____

c. Nearest Major Cross Street: Pittsburg Ave

- d. Describe Building: ☒ Free Standing Building ☐ Strip Mall ☐ Other: _____

e. Describe Premises Structure: ☐ Single Story ☒ Multi-Story - # of Stories 2 ☐ Other: _____

f. Describe Surrounding Area: ☒ Commercial ☐ Residential ☐ Industrial ☐ Other: _____

g. Building Owner Name: Randy Elliott Phone Number: 414-988-7450

Building Owner Address: 570 W 1883 Gold Dr Muskego WI 53150

10. Hours of Operation & Customers

Will customers be entering the premises? ☐ No ☒ Yes

Day of the Week	Proposed Hours of Operation:		Estimated Number of Customers expected each day	Potential Age Range of Customers	Class B Tavern Applicant Only: Age Restriction (If none, write 'None')
	Open Time (include a.m. or p.m.)	Close Time (include a.m. or p.m.)			
Sunday	10 am	9 pm	250	20-50	NONE
Monday	10 am	9 pm	180	20-50	NONE
Tuesday	10 am	9 pm	180	20-30	NONE
Wednesday	10 am	9 pm	200	20-50	NONE
Thursday	10 am	9 pm	250	20-50	none
Friday	10 am	10 pm	300	20-50	none
Saturday	10 am	10 pm	300	20-50	none

An Extended Hours Establishment License is required for any convenience store, filling station, personal service establishment (such as tattoo, body piercing, salon, tailor, tanning, etc.), recording studio or restaurant which is open between the hours of 12:00 a.m. and 5:00 a.m.

Alcohol Establishments Class A: 8:00 am to 9:00 pm Sunday thru Saturday
 Permitted Hours of Operation: Class B: 6:00 am to 2:00 am Sunday thru Thursday, 6:00 am to 2:30 am Friday & Saturday

Entertainment Outdoor Closing Hours: 10:00pm Sunday-Thursday; 12:00am Friday & Saturday; unless a different time, either earlier or later, is established by the Common Council in its approval of the licensee's plan of operation.

11. Signature(s)

Cesar Lopez
 Signature of Sole Proprietor, Partner or 20% or more Shareholder
 (If there are no 20% or more shareholders,
 Corporate Officer-print name/title and sign)

[Signature]
 Signature of additional partner or 20% or more shareholder

See Application Information for a complete list of all required application forms.

If yes, list the types of food items:

SECTION 4 DETAILS OF OPERATION

- Will you have seating on site for dining? ☐ No ☒ Yes
- Will you be doing any catering? ☒ No ☐ Yes
- Will you be doing any delivery? ☒ No ☐ Yes
- Will you have outdoor activities? ☐ No ☒ Yes - Check all that apply: ☐ Bar ☐ Cooking/Grilling ☒ Dining
- Will you have a drive thru window? ☒ No ☐ Yes - Are hours different from inside? ☐ No ☐ Yes
If Yes, provide drive thru hours: _____
- Will scales or barcode scanners be used? ☒ No ☐ Yes - You must also apply for a Weights & Measures License.

SECTION 5 ADDITIONAL SITES

Where will food be prepared and/or sold?

- ☒ At a single site ☐ At multiple sites: How many? _____ (for example, a hotel with several dining rooms or bars)

If multiple sites, attach a Food Dealer Additional Site Addendum (ccl-foodadd) for each additional site.

SECTION 6 CONSTRUCTION OR CHANGES

Are you planning any construction, remodeling or equipment changes?

- ☐ No If No, SKIP to Section 7

- ☒ Yes If Yes, check all that apply: ☐ New construction of a building ☐ Renovation or remodeling
☐ Construction changes to existing building ☒ Equipment changes only

Provide a brief description of the changes: _____

Start date: _____

Name, Address & Phone Number of Architect: _____

Name, Address & Phone Number of Contractor: _____

SECTION 7 ALCOHOL BEVERAGES

Are you applying for an alcohol beverage license?

- ☐ No If No, SKIP to Section 8

- ☒ Yes If YES, if your food license is approved prior to the alcohol license, when do you want the food license issued?
☐ Immediately ☒ At the same time as the alcohol license

SECTION 8 ACKNOWLEDGEMENTS & SIGNATURE

You must initial each item confirming your understanding:

CL

I understand the Health Department must conduct an inspection and advise the License Division of their approval before the license may be issued.

CL

I understand I must obtain an occupancy permit from the Department of Neighborhood Services and an inspection may be required. Neighborhood Services must advise the License Division of their approval before the license may be issued.

CL

I understand the district alderperson will review and either support or object to my application. If he/she objects, I may appeal and be scheduled to appear before the Licenses Committee. The Licenses Committee will then make a recommendation to the Common Council. The Common Council must grant the license before it may be issued.

CL

I understand proof of payment for all license fees must be on file in the License Division before the license may be issued and the license must be issued and posted in my establishment prior to opening for business.

CL

I will not operate my food business until the license has been issued and posted in the establishment.

Signature of Sole Proprietor, Partner, or 20% Shareholder: _____

Signature of Additional Partner: _____



ALCOHOL BEVERAGE & PUBLIC ENTERTAINMENT PREMISES SUPPLEMENTAL APPLICATION

Office of the City Clerk License Division
200 E. Wells St. Room 105, Milwaukee, WI 53202
(414) 286-2238 e-mail address: license@milwaukee.gov www.milwaukee.gov/license

Legal Entity Name: Alende Cocina mexicana LLC

Premise Address: 170 S. 1st St Milwaukee WI 53204

Proximity of Premises to Church, School, Daycare Center or Hospital

Is the building within 300 feet of any church, school, daycare center or hospital? ☒ No ☐ Yes

"Service Bar Only" Designation

If applying for Class B or C license, are you applying for "Service Bar Only"? ☒ No ☐ Yes

Service Bar Only means customers cannot sit at the bar. Alcohol is served to employees who serve patrons seated at tables. No stools, chairs or other articles of furniture shall be placed at the service bar for patrons to sit upon.

Business Information

a) Are you taking out this application for anyone that may not be eligible for a license? ☒ No ☐ Yes

If yes, list their name and address: _____

b) Will the agent, a partner or the individual licensee be conducting the day-to-day operations of the business? ☐ No ☒ Yes

If no, list the name and address of the person(s) who will: _____

Class B Applicants: If the agent, a partner or the individual licensee will not be conducting the day-to-day operations of the business, the person(s) listed above must obtain a Class B Managers license.

c) Does anyone else have money invested or any other interest in this business? ☒ No ☐ Yes

If yes, explain: _____

d) Have you made an agreement with anyone to repay any loan or any other payments based upon income from the business?

☒ No ☐ Yes If yes, list name and address: _____

Property Information (New & Transfer Applicants Only)

a) Do you own or lease the building? ☐ Own ☒ Lease

b) Who owns the fixtures (for example, coolers, etc.)? _____

c) Are you purchasing the stock and/or fixtures? ☐ No ☐ Yes If yes, amount paid \$ _____

d) Total amount paid for business \$ _____

e) Total amount paid for goodwill of the business \$ _____

Goodwill comprises the reputation and customer relationships of an existing business. If the price you pay for the business exceeds the fair market value of all of the rest of the assets of the business, the excess may be considered goodwill.

Lease Information (New & Transfer Applicants who are leasing the premises only)

a) Date lease begins Nov 1st 2015 Ends March 2031

b) Monthly rental \$ 4648.67

c) Do you have an option to renew the lease? ☐ No ☒ Yes

d) Does your lease allow for assignment to another party without the consent of the owner? ☒ No ☐ Yes

e) For what length of time have you been guaranteed occupancy (number of years)? 5

Lease Information (Continued)

- f) In addition to paying the monthly rental, will you have to pay anything additional to the owner of the building to guarantee performance of the lease? ☐ No ☒ Yes If yes, explain Triple Net Lease
- g) Does the present owner or occupant object to the granting of your license? ☒ No ☐ Yes
If yes, explain _____

Change of Agent Applicants Only

Have there been any changes to the floor plan since the last application was submitted? ☐ No ☐ Yes
If no, a new floor plan is not required. If yes, submit a new floor plan and explain the change(s):

Signature

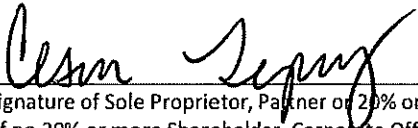

Signature of Sole Proprietor, Partner or 20% or More Shareholder
(If no 20% or more Shareholder, Corporate Officer - print name/title and sign)

Note: All information contained in this application is subject to approval by the Common Council.
Deviating from approved plan of operation will subject licensee to citations, and/or suspension or non-renewal of the license.
Contact the License Division for information on how to request changes.

New and transfer of premises applicants must submit the following:

- ☐ Detailed floor plan
☐ If a restaurant, copy of the menu

ALLENDE Cocina Mexicana Ground Floor Plan

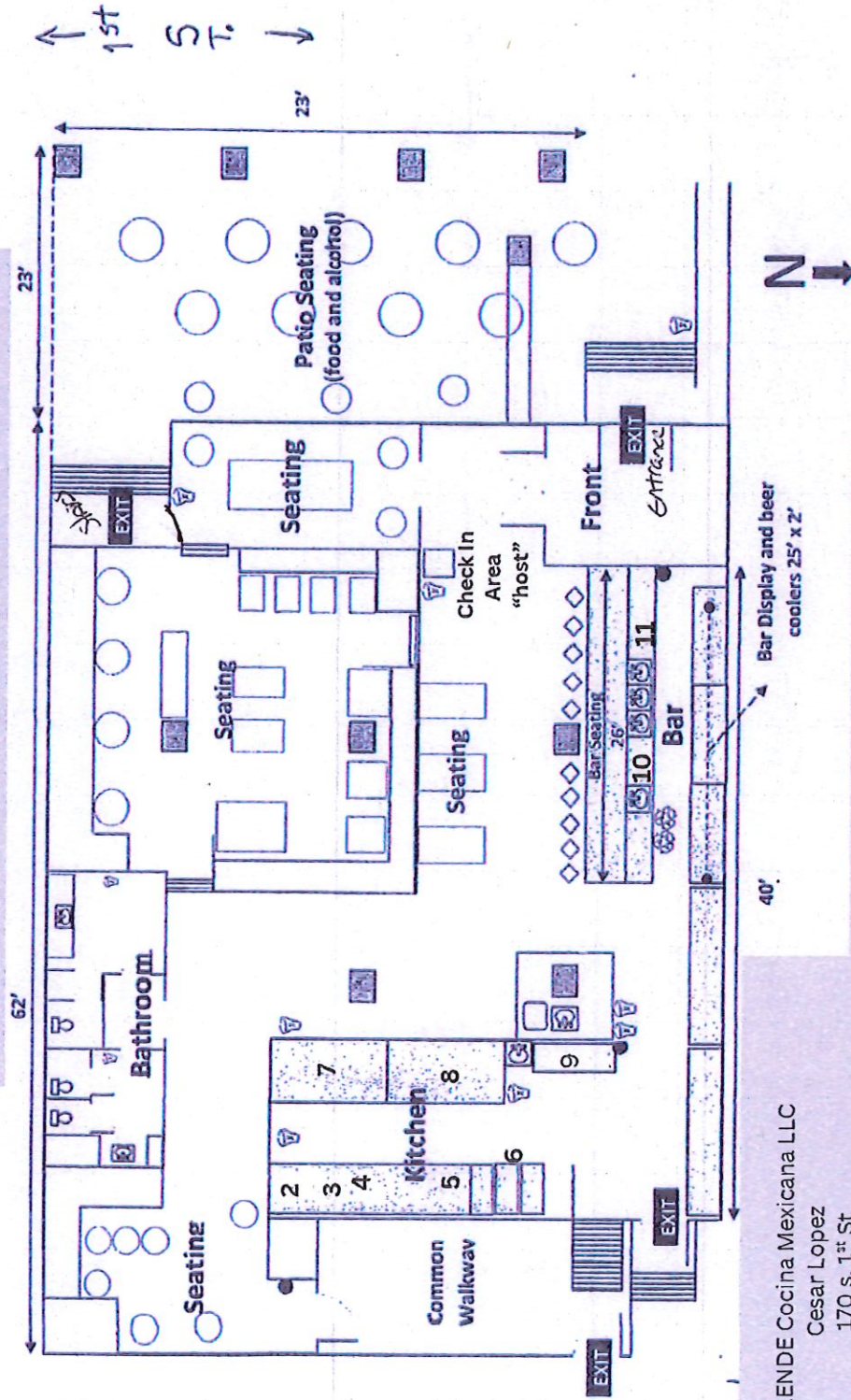

ALLENDE Cocina Mexicana LLC

Cesar Lopez

170 s. 1st St

October 28th 2025

3100 sq ft - First Floor

4100 sq ft Both Floors

Allende Cocina Mexicana Basement Floor Plan

ALLENDE Cocina Mexicana LLC

Cesar Lopez

170 s. 1st St

October 28th 2025

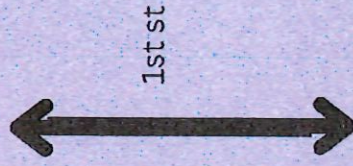
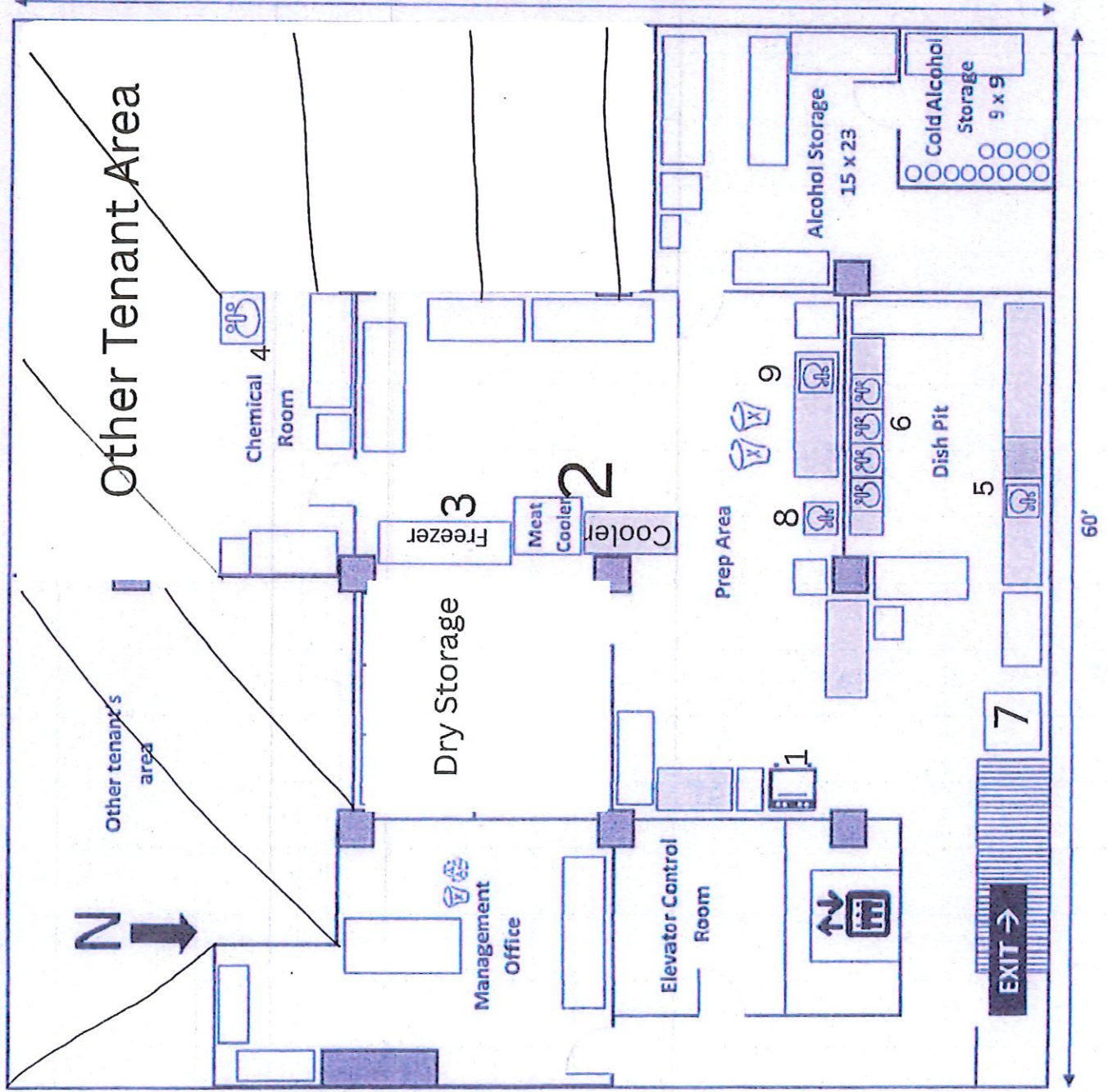

60'

Basement 1000 sq ft

Total 4100 sq ft

Allende Floor Plan Guide

Ground Floor plan

2. 4 Burner stove w/oven
3. 5ft Flat top
4. 5ft Chef base Cooler
5. 2ft Grill
6. 40lb Fryer
7. 6ft Prep Cooler
8. 3 well Steam table
9. 28inch Undercounter freezer
10. Glass Dishwasher
11. 3 compartment bar sink

Basement Floor Plan

1. Four Burner Hot plate With equipment stand
2. 2 2 door coolers reach in
3. 2 door freezer reach in
4. Mop Sink
5. Dishwasher Low temp
6. 4 Compartment Sink
7. Ice machine
8. Hand sink
9. Prep Sink

Menu

Salads

- 1. Salad + Protein Option chicken or Shrimp
- 2. Cactus Salad

Appetizers

- Guacamole
- Cheese dip
- "Esquite" - mexican corn

Enchiladas

Quesadillas

Burritos

Tacos

meats used

steak

chicken

Shrimp

Pork or chicken chorizo

Pork

Main Plates

Chicken Mole

Steak dish

Fajitas

- All meats cooked except
- One steak dish cooked to temp
- Eggs cooked to temp

Brunch

chilaquiles

Steak & eggs

Breakfast tacos

French toast