



CERTIFICATE OF APPROPRIATENESS APPLICATION FORM
 Incomplete applications will not be processed for Commission review.
 Please print legibly.

Handwritten: sent c.h.p. 5/5/16

1. **HISTORIC NAME OF PROPERTY OR HISTORIC DISTRICT: (if known)**
 Sherman Park
ADDRESS OF PROPERTY:
 2768 N Sherman Bl, Milwaukee, WI 53210

2. **NAME AND ADDRESS OF OWNER:**
 Name(s): 2768 N Sherman LLC
 Address: P O BOX 250780
 City: Milwaukee State: Wisconsin ZIP: 53225
 Email:
 Telephone number (area code & number) Daytime: 414-359-2300 Evening:

3. **APPLICANT, AGENT OR CONTRACTOR: (if different from owner)**
 Name(s): Travis L. Brown
 Address: 2768 N Sherman Bl
 City: Milwaukee State: Wisconsin ZIP Code: 53210
 Email: Travis.L.Brown@milwaukee.gov
 Telephone number (area code & number) Daytime: 414-286-4351 Evening: 414-839-5923

4. **ATTACHMENTS: (Because projects can vary in size and scope, please call the HPC Office at 414-286-5712 for submittal requirements)**
 - A. **REQUIRED FOR MAJOR PROJECTS:**
 - Photographs of affected areas & all sides of the building (annotated photos recommended)
 - Sketches and Elevation Drawings (1 full size and 1 reduced to 11" x 17" or 8 1/2" x 11")
 A digital copy of the photos and drawings is also requested.
 - Material and Design Specifications (see next page)
 - B. **NEW CONSTRUCTION ALSO REQUIRES:**
 - Floor Plans (1 full size and 1 reduced to a maximum of 11" x 17")
 - Site Plan showing location of project and adjoining structures and fences

PLEASE NOTE: YOUR APPLICATION CANNOT BE PROCESSED UNLESS BOTH PAGES OF THIS FORM ARE PROPERLY COMPLETED AND SIGNED.

5. DESCRIPTION OF PROJECT:

Tell us what you want to do. Describe all proposed work including materials, design, and dimensions. Additional pages may be attached.

I want to put up a new fence around my yard.

See attached measurements, materials list and finished look of fencing.

6.

SIGNATURE OF APPLICANT

Travis L. Brown
Signature

Travis L. Brown

Please print or type name

05/05/16

Date

This form and all supporting documentation **MUST** arrive by 12:00 noon on the deadline date established to be considered at the next Historic Preservation Commission Meeting. Any information not provided to staff in advance of the meeting will not be considered by the Commission during their deliberation. Please call if you have any questions and staff will assist you.

Hand Deliver or Mail Form to:
Historic Preservation Commission
City Clerk's Office
200 E. Wells St. Room B-4
Milwaukee, WI 53202

PHONE: (414) 286-5722

FAX: (414) 286-3004

www.milwaukee.gov/hpc

Or click the **SUBMIT** button to automatically email this form for submission.





2768

308-0323-000

LATTICE-TOP FENCE

FENCE PANEL: 3-3/4" DEEP X 89-1/8" HIGH X 83-7/8" WIDE
GATE: 3" DEEP X 40-3/4" WIDE X 67-5/8" HIGH

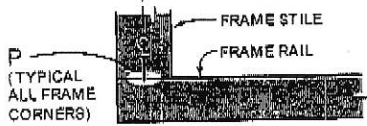
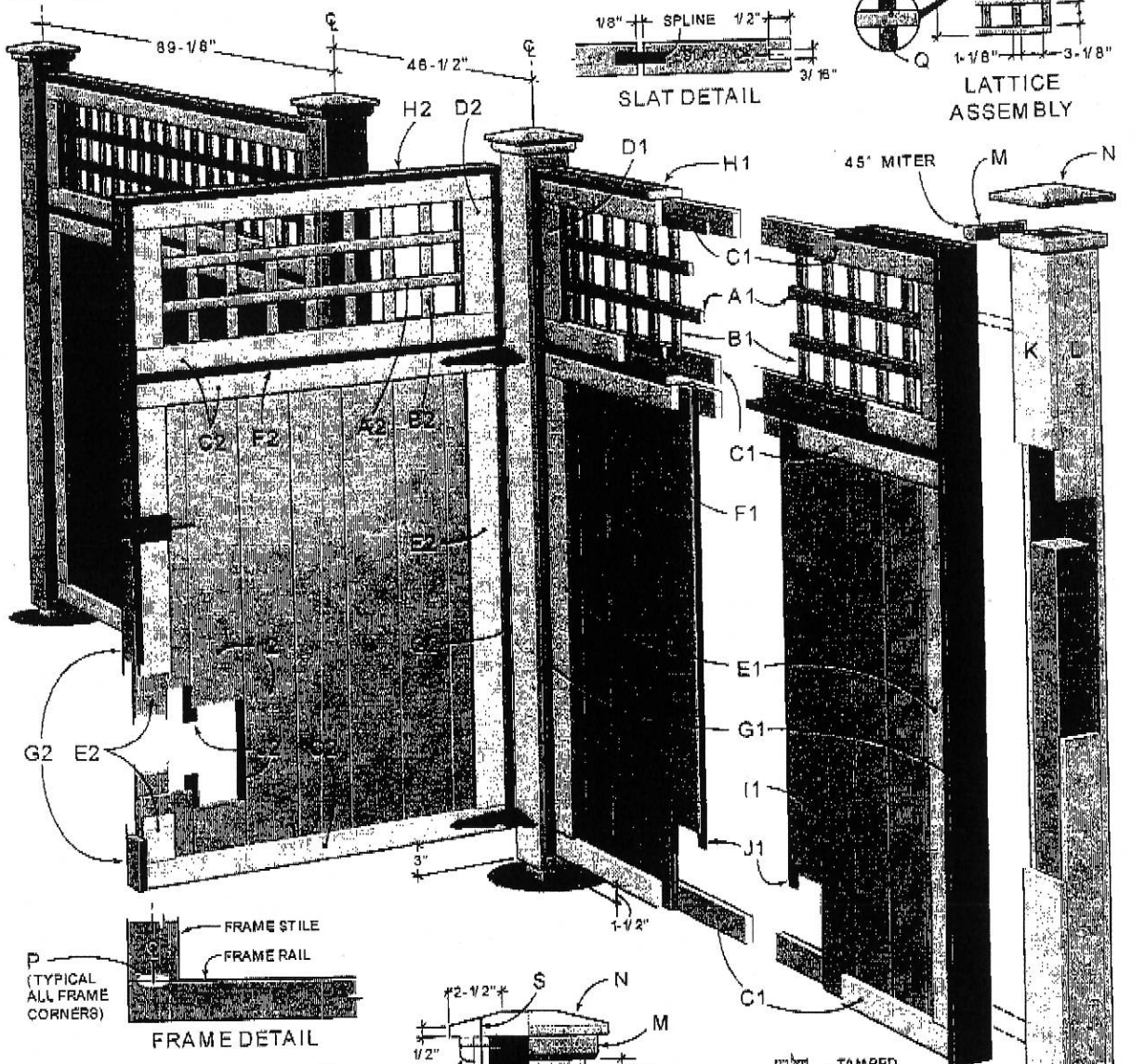
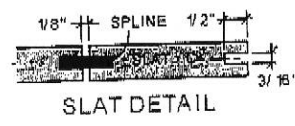
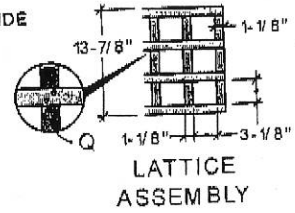

NOTE 1: NOTCH ENDCAPS 3/8" DEEP FOR HARDWARE

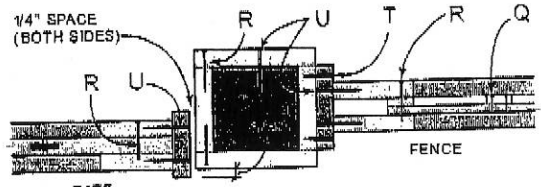
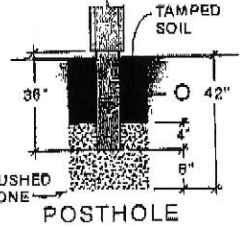
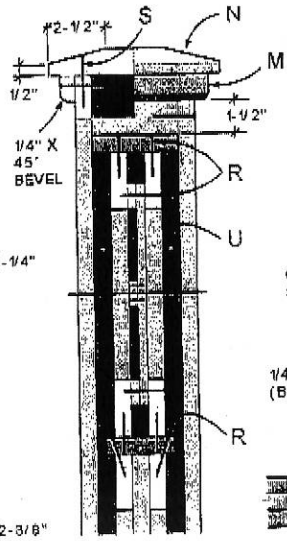
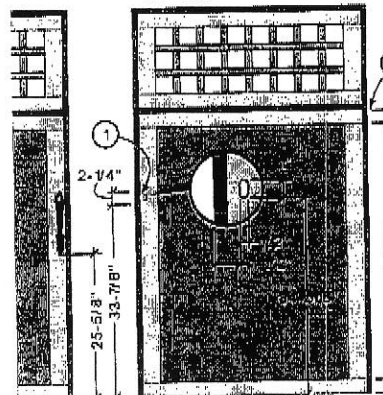

GATE DETAILS

SIDE SECTION VIEW

TOP SECTION VIEW

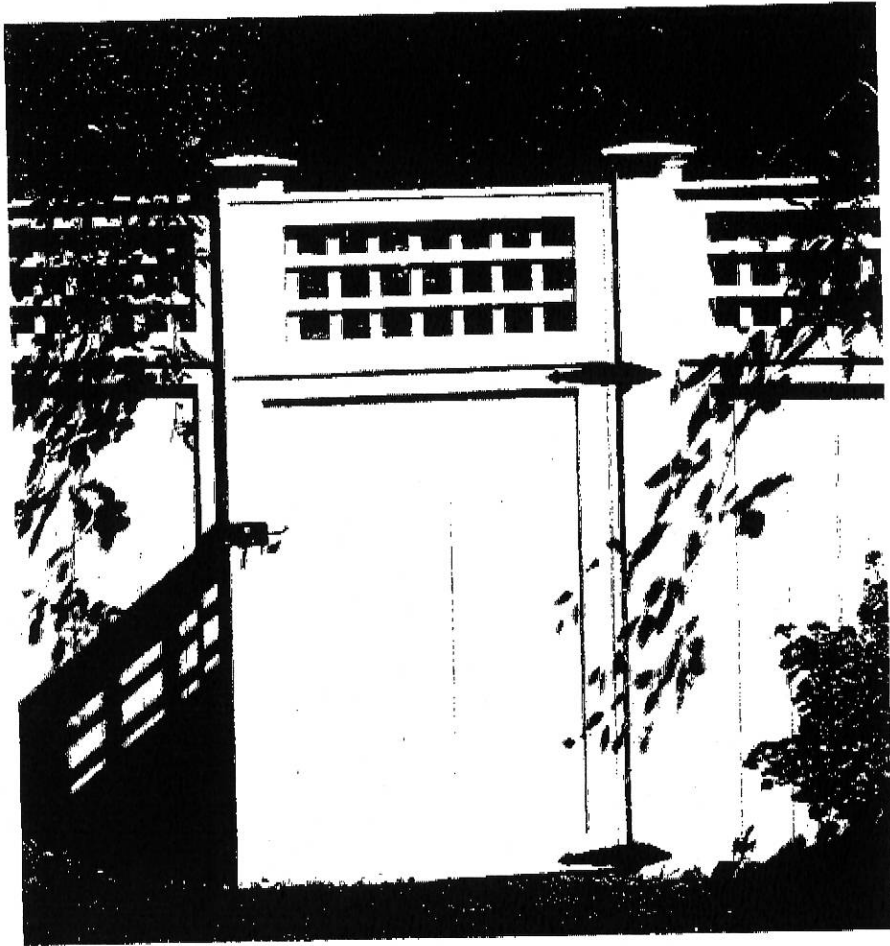

MATERIALS LIST			
KEY	QTY.	SIZE	DESCRIPTION
FENCE PANEL			
A1	4	3/8 x 1-1/8 x 77-5/8"	select-grade pine (lattice strip)
B1	19	3/8 x 1-1/8 x 13-7/8"	select-grade pine (lattice strip)
C1	8	3/4 x 2-1/2 x 82-3/8"	No. 2 pine (rail)
D1	4	3/4 x 3-1/2 x 11-5/8"	No. 2 pine (upper stile)
E1	4	3/4 x 3-1/2 x 46"	No. 2 pine (lower stile)
F1	1	3/4 x 3 x 82-3/8"	No. 2 pine (divider)
G1	2	3/4 x 3-3/4 x 68-3/8"	No. 2 pine (endcap)
H1	1	3/4 x 3-3/4 x 83-7/8"	No. 2 pine (top cap)
I1	15	3/4 x 5-3/8 x 51"	No. 2 pine (slat)
J1	14	3/16 x 1-1/8 x 51"	select-grade pine (spline)
GATE			
A2	4	3/8 x 1-1/8 x 35-1/8"	select-grade pine (lattice strip)
B2	9	3/8 x 1-1/8 x 13-7/8"	select-grade pine (lattice strip)
C2	8	3/4 x 2-1/2 x 39-1/4"	No. 2 pine (rail)
D2	4	3/4 x 3-3/16 x 11-5/8"	No. 2 pine (upper stile)
E2	4	3/4 x 3-3/16 x 44-1/2"	No. 2 pine (lower stile)
F2	1	3/4 x 3 x 39-1/4"	No. 2 pine (divider)
G2	2	3/4 x 3 x 66-7/8"	No. 2 pine (endcap)
H2	1	3/4 x 3 x 40-3/4"	No. 2 pine (top cap)
I2	7	3/4 x 5-1/2 x 49-1/2"	No. 2 pine (slat)
J2	6	3/16 x 1-1/8 x 49-1/2"	select-grade pine (spline)
POST			
K	2	3/4 x 5-1/4 x 73-1/4"	No. 2 pine (post side)
L	2	3/4 x 3-3/4 x 73-1/4"	No. 2 pine (post side)
M	4	5/8 x 1-1/8 x 6-3/4"	select-grade pine (cap trim)
N	1	1-1/8 x 7-1/2 x 7-1/2"	select-grade pine (post cap)
O	1	3-1/2 x 3-1/2 x 84"	pressure-treated (post core)
FASTENERS			
P	as reqd.	No. 20 joining plate	
Q	as reqd.	5/8" brad	
R	as reqd.	6d galvanized finishing nail	
S	as reqd.	8d galvanized finishing nail	
T	as reqd.	1 1/4" No. 8 galvanized fh woodscrew	
U	as reqd.	2" No. 8 galvanized fh woodscrew	

Misc.: Waterproof glue; primer; shellac-based sealer; exterior wood filler; paint; 8-in. ornamental strap hinge, Stanley No. 611043; 11-in. heavy-duty thumb latch, Stanley No. 622044.
Note: Quantities indicated are for one gate, one fence panel and one post.