

W. HAYES STREET

NOTES:

- SECOND FLOOR VACANT. FUTURE ADMIN./DAY CARE (2 H.C. REQ'D)
- H.V.A.C CONTRACTOR TO PROVIDE "7.5 C.F.M." TO FIRST FLOOR; NEW H.V.A.C SYSTEM / CODE.
- PLUMB'S CONTRACTOR TO PROVIDE SINKS IN ALL 0-2 1/2 YR. AREAS. AND MODIFY EXISTING TOILET RM. TO A.D.A. CODE.
- ELECTRICAL CONTR. TO PROVIDE NEW 2X4 LIGHTING THRU OUT AND RELOCATE DEMO WORK & HOOKUPS FOR H.V.A.C CONTR. / LIGHTS
- ALL EXIST'G WALLS SHOWN AS SOLID, BLACK LINES.

ROOM SCHEDULE: FLOORS - VINYL TILE W/ 6" BASE
 WALLS: - PAINT ALL WALLS; SEMI-GLOSS
 CEILING - REMOVE OLD 2X4 TILES AND REPLACE W/ NEW 2X4 REGIST. TILE

* NOTE REPLACE (3) LARGE, FRONT, 1ST FLOOR WINDOWS

EXIST'G DOORS TO REMAIN CHANGE TO "LEVER" HANDLES
 EXIST'G GATE

S. 9TH PLACE

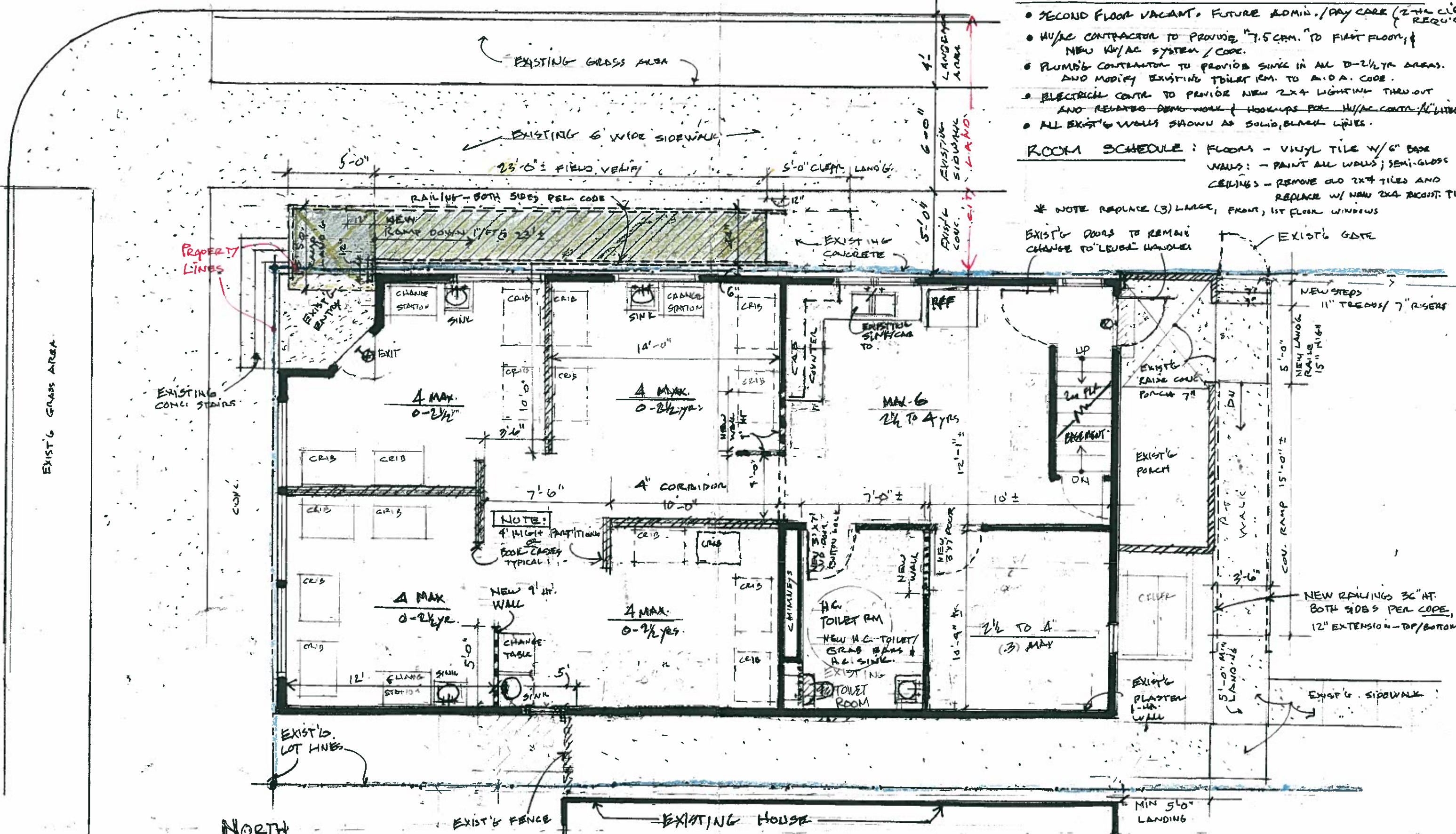

NORTH

FIRST FLOOR PLAN - ALTERATIONS • DAY CARE • "SHEER MAGIC CARE" 2

2400 S. 9TH PLACE MILWAUKEE, WI.

OPTION A PLAN • MAX CAPACITY • 16 (2 1/2 yr - 4 yr) + 10 (4 1/2 yr - 5 yr) + 1 H.C. PLT.
 OPTION B PLAN • MAX CAPACITY • 20 (3 yrs - 4 yrs) + 7 (4 1/2 to 5 yrs) + 2 H.C. PLT.

SCALE 3/16" = 1'-0"

3/05

Sheer Magic Care 2

2400 S 9th Place

site plan

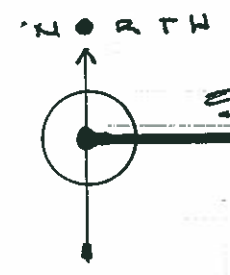
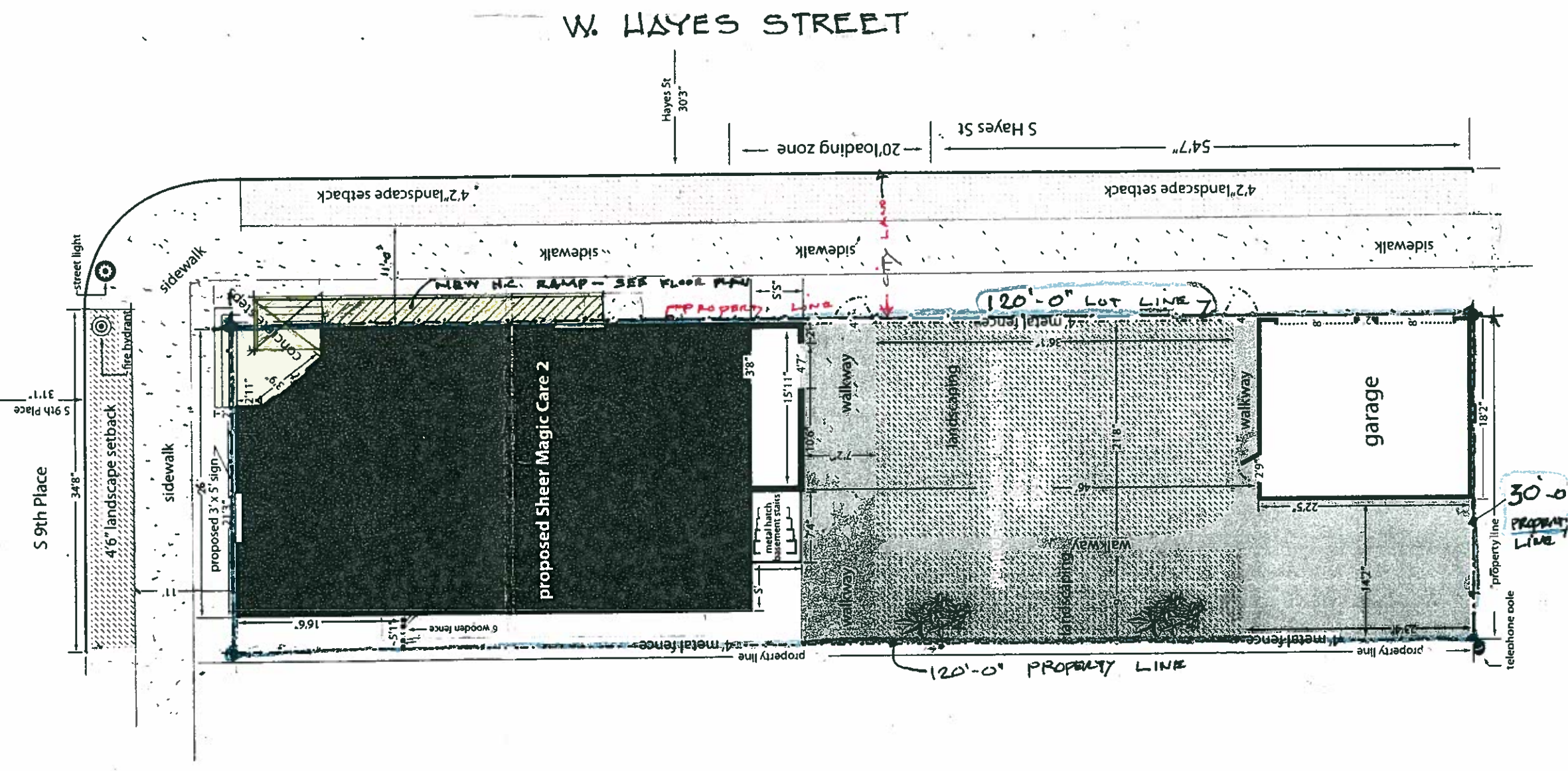

SITE PLAN • EXISTING SITE WITH PLAYGROUND AREA FOR "DAYCARE" 12.27.09
 2400 S. 9TH PLACE
 MILWAUKEE, WISC.
 NO SCALE

5B - CONSTRUCTION
 1300 SF FIRST FLOOR