

DETAILED PLANNED DEVELOPMENT RESUBMITTAL FOR:

WESTLAWN GARDENS, PHASE II - EAST

6331 W SILVER SPRING DR
MILWAUKEE, WI 53218

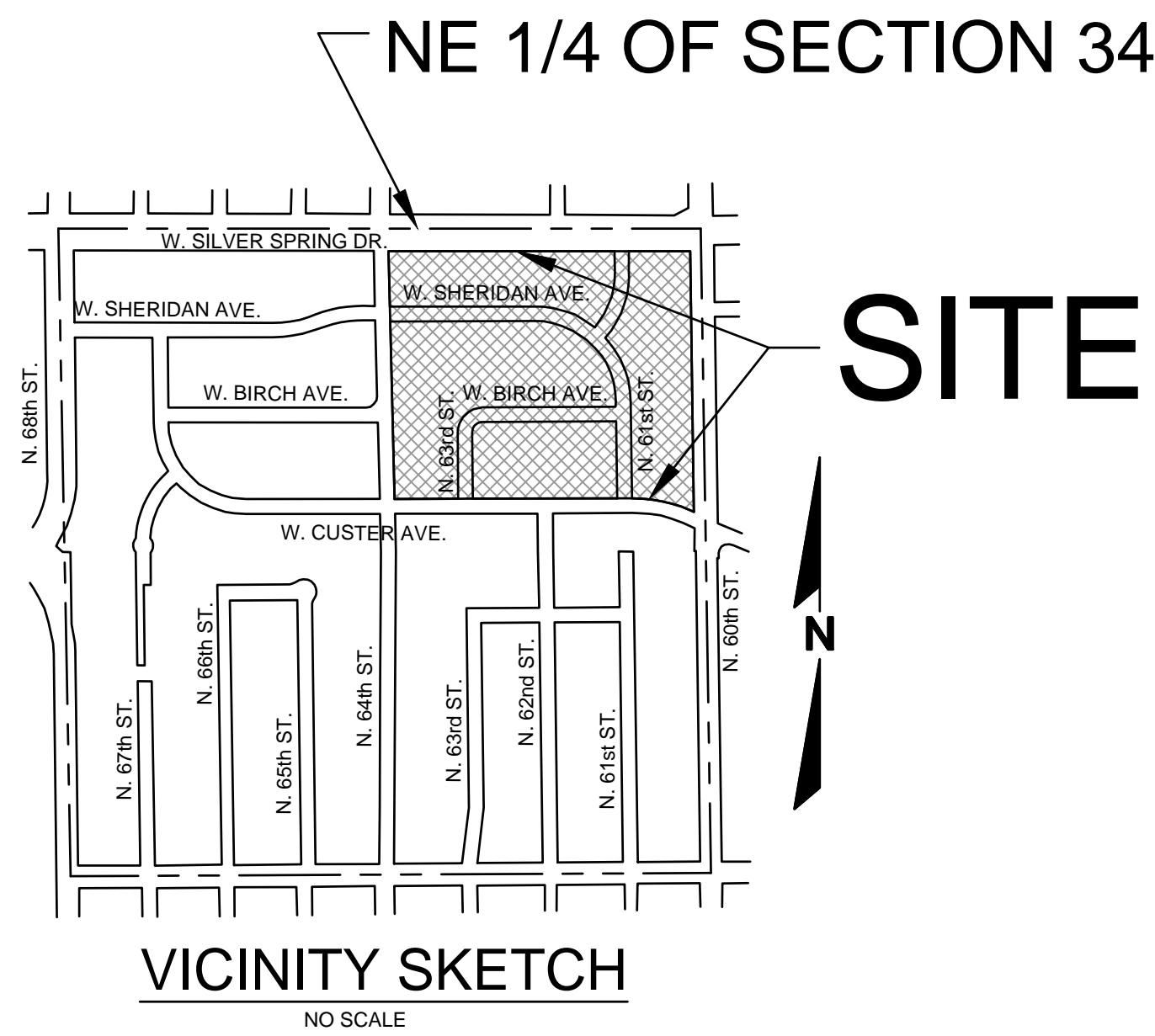

INDEX OF SHEETS

T000 -	TITLE SHEET
SURVEY	
1 OF 8 -	PLAT OF SURVEY
2 OF 8 -	PLAT OF SURVEY
3 OF 8 -	PLAT OF SURVEY
4 OF 8 -	PLAT OF SURVEY
CIVIL	
C000 -	VICINITY MAP
C100 -	EXISTING CONDITIONS
C200 -	OVERALL SITE PLAN
C201 -	DETAILED SITE PLAN NORTHWEST
C202 -	DETAILED SITE PLAN NORTHEAST
C203 -	DETAILED SITE PLAN SOUTHWEST
C204 -	DETAILED SITE PLAN SOUTHEAST
C300 -	OVERALL GRADING PLAN
C301 -	DETAILED GRADING PLAN NORTHWEST
C302 -	DETAILED GRADING PLAN NORTHEAST
C303 -	DETAILED GRADING PLAN SOUTHWEST
C304 -	DETAILED GRADING PLAN SOUTHEAST
C400 -	OVERALL UTILITY PLAN
C401 -	DETAILED UTILITY PLAN NORTHWEST
C402 -	DETAILED UTILITY PLAN NORTHEAST
C403 -	DETAILED UTILITY PLAN SOUTHWEST
C404 -	DETAILED UTILITY PLAN SOUTHEAST
C500 -	TYPICAL SECTIONS - ROAD
C501 -	TYPICAL SECTIONS - STORM WATER DETENTION
C502 -	DETAILS
LANDSCAPING	
L100 -	LANDSCAPE PLAN
L101 -	LANDSCAPE PLAN
L102 -	LANDSCAPE PLAN
L103 -	LANDSCAPE PLAN
L104 -	LANDSCAPE PLAN
L105 -	LANDSCAPE PLAN
L106 -	LANDSCAPE PLAN
L201 -	TYPICAL BUILDING TYPES
L202 -	TYPICAL BUILDING TYPES
L203 -	TYPICAL BUILDING TYPES
L204 -	TYPICAL BIOSWALE
L301 -	STREET SECTION
L302 -	STREET SECTION
L303 -	STREET SECTION
L304 -	STREET SECTION
L401 -	LANDSCAPE BUFFERING / FENCING
L402 -	SIGNAGE
L403 -	LIGHTING
ARCHITECTURAL	
A101 -	SINGLE FAMILY SAMPLE 1 ELEVATIONS
A102 -	SINGLE FAMILY SAMPLE 1 ELEVATIONS
A103 -	SINGLE FAMILY SAMPLE 2 ELEVATIONS
A104 -	SINGLE FAMILY SAMPLE 3 ELEVATIONS
A105 -	SINGLE FAMILY SAMPLE 4 ELEVATIONS
A106 -	SINGLE FAMILY SAMPLE 5 ELEVATIONS
A107 -	SINGLE FAMILY SAMPLE 6 ELEVATIONS
A108 -	SINGLE FAMILY SAMPLE 7 ELEVATIONS
A109 -	MULTI-FAMILY SAMPLE 1 ELEVATIONS
A110 -	MULTI-FAMILY SAMPLE 1 ELEVATIONS
A111 -	MULTI-FAMILY SAMPLE 2 ELEVATIONS
A112 -	MULTI-FAMILY SAMPLE 2 ELEVATIONS
A113 -	MULTI-FAMILY SAMPLE 3 ELEVATIONS
A114 -	POOL HOUSE PAVILION

WESTLAWN GARDENS PHASE II

6331 W Silver Spring Dr
MILWAUKEE WI 53218

Owner
Housing Authority of
the City of Milwaukee
414.286.3629

Torti Gallas and
Partners, Inc.
1300 Spring Street
4th Floor
Silver Spring, MD 20910
301.588.4800
www.tortigallas.com

Local Architect
Quorum Architects
414.265.9265

Local Architect
Eppstein Uhen
Architects
414.271.5350

Structural Engineer:
R.A. Smith National R.A. SMITH
NATIONAL
262.317.3279

MEP Engineer:
IBC Engineering Services, Inc.
262.522.4416

MEP Engineer:
Thunderbird Engineering, Inc.
414.352.2211

Civil Engineer:
R.A. Smith National R.A. SMITH
NATIONAL
262.317.3279

Landscape Architect:
AYRES ASSOCIATES
608.443.1200

Issue

No.	Date
-----	------

Revisions

No.	Date
▲	
▲	
▲	
▲	
▲	
▲	
▲	
▲	

TITLE SHEET

Date
11/04/2016
Principal In Charge
M.A.
Project Planner
M.A., S.V.
Project Architect
M.A.
Project Manager
W.F.
Drawn
W.F., B.C., A.D.
Job No.
15371.00
Scale
NTS
Drawing No.

T000

R.A. Smith National
*Beyond Surveying
and Engineering*

www.rasmithnational.com

R.A. SMITH NATIONAL INC. ASSUMES NO RESPONSIBILITY FOR DAMAGES, LIABILITY OR COSTS RESULTING FROM CHANGES OR ALTERATIONS MADE TO THIS PLAN WITHOUT THE EXPRESSED WRITTEN CONSENT OF R.A. SMITH NATIONAL INC.

DPD SUBMISSION (EAST)

WESTLAWN gardens, phase II
TORTI GALLAS AND PARTNERS, INC.

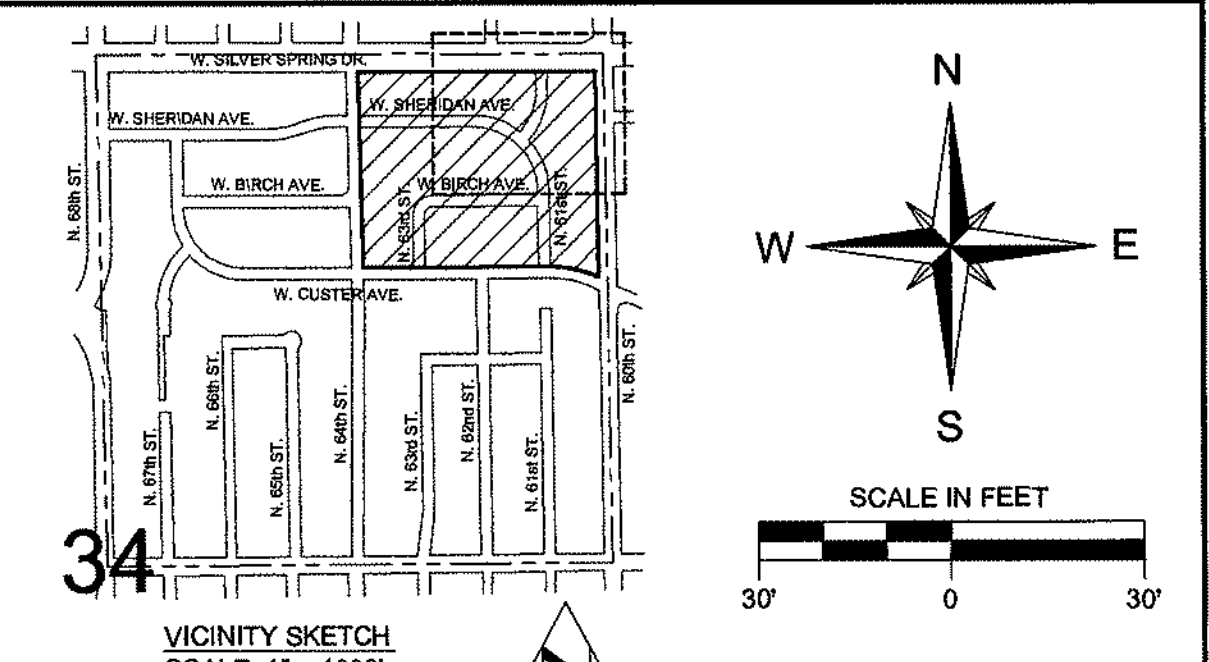
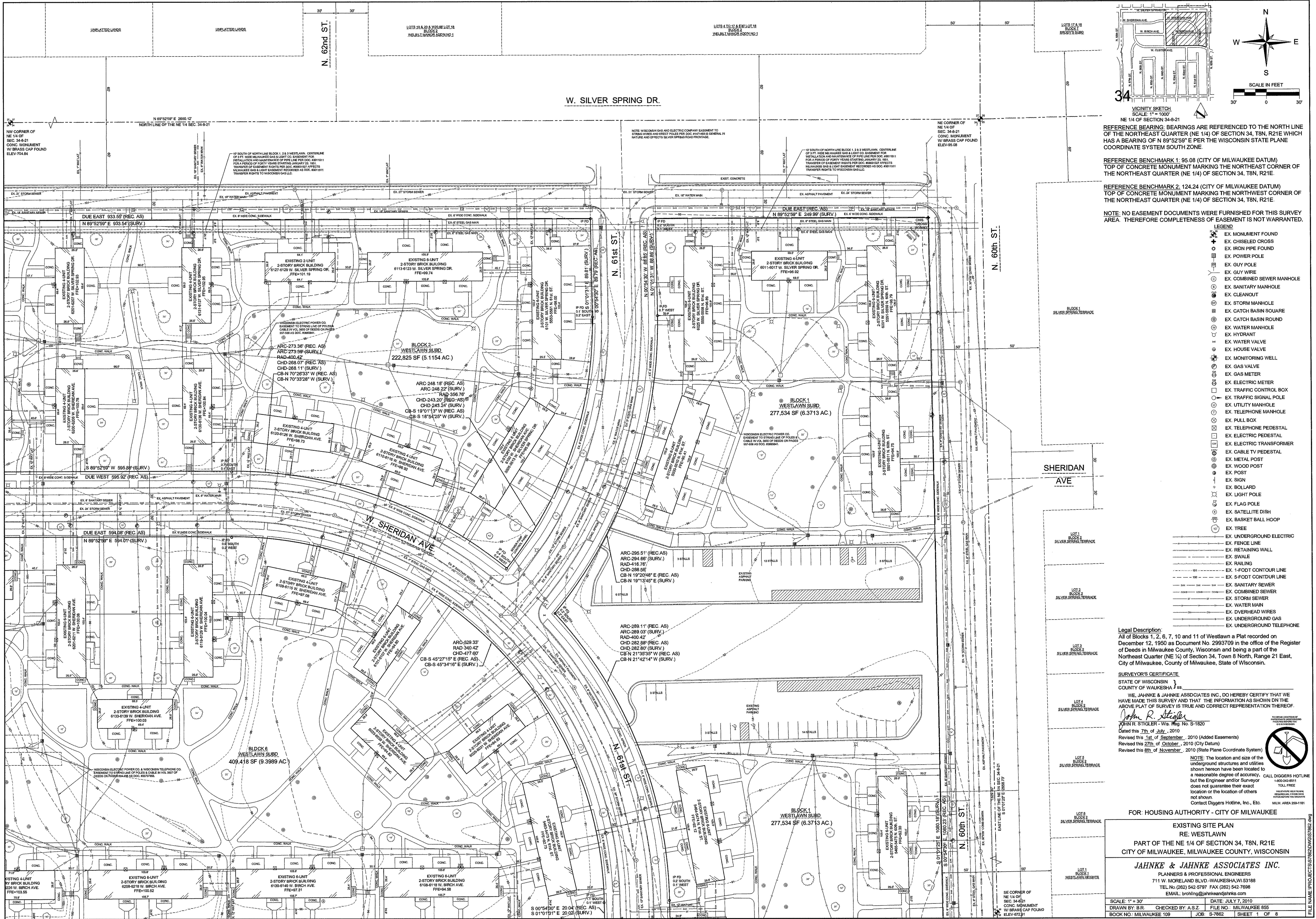

NE CORNER OF NE 1/4 OF SEC. 34-21 CONC. MONUMENT W/ BRASS CAP FOUND ELEV. 95.08

REFERENCE BEARING: BEARINGS ARE REFERENCED TO THE NORTH LINE OF THE NORTHEAST QUARTER (NE 1/4) OF SECTION 34, T8N, R21E WHICH HAS A BEARING OF N 89°52'59" E PER THE WISCONSIN STATE PLANE COORDINATE SYSTEM SOUTH ZONE.

REFERENCE BENCHMARK 1: 95.08 (CITY OF MILWAUKEE DATUM) TOP OF CONCRETE MONUMENT MARKING THE NORTHEAST CORNER OF THE NORTHEAST QUARTER (NE 1/4) OF SECTION 34, T8N, R21E.

REFERENCE BENCHMARK 2: 124.24 (CITY OF MILWAUKEE DATUM) TOP OF CONCRETE MONUMENT MARKING THE NORTHWEST CORNER OF THE NORTHEAST QUARTER (NE 1/4) OF SECTION 34, T8N, R21E.

NOTE: NO EASEMENT DOCUMENTS WERE FURNISHED FOR THIS SURVEY AREA. THEREFORE COMPLETENESS OF EASEMENT IS NOT WARRANTED.

- LEGEND**
- EX. MONUMENT FOUND
 - EX. CHISELED CROSS
 - EX. IRON PIPE FOUND
 - EX. POWER POLE
 - EX. GUY POLE
 - EX. GUY WIRE
 - EX. COMBINED SEWER MANHOLE
 - EX. SANITARY MANHOLE
 - EX. CLEANOUT
 - EX. STORM MANHOLE
 - EX. CATCH BASIN SQUARE
 - EX. CATCH BASIN ROUND
 - EX. WATER MANHOLE
 - EX. HYDRANT
 - EX. WATER VALVE
 - EX. HOUSE VALVE
 - EX. MONITORING WELL
 - EX. GAS VALVE
 - EX. GAS METER
 - EX. ELECTRIC METER
 - EX. TRAFFIC CONTROL BOX
 - EX. TRAFFIC SIGNAL POLE
 - EX. UTILITY MANHOLE
 - EX. TELEPHONE MANHOLE
 - EX. PULL BOX
 - EX. TELEPHONE PEDESTAL
 - EX. ELECTRIC PEDESTAL
 - EX. ELECTRIC TRANSFORMER
 - EX. CABLE TV PEDESTAL
 - EX. METAL POST
 - EX. WOOD POST
 - EX. POST
 - EX. SIGN
 - EX. BOLLARD
 - EX. LIGHT POLE
 - EX. FLAG POLE
 - EX. SATELLITE DISH
 - EX. BASKET BALL HOOP
 - EX. TREE
 - EX. UNDERGROUND ELECTRIC
 - EX. FENCE LINE
 - EX. RETAINING WALL
 - EX. SWALE
 - EX. RAILING
 - EX. 1-FOOT CONTOUR LINE
 - EX. 5-FOOT CONTOUR LINE
 - EX. SANITARY SEWER
 - EX. COMBINED SEWER
 - EX. STORM SEWER
 - EX. WATER MAIN
 - EX. OVERHEAD WIRES
 - EX. UNDERGROUND GAS
 - EX. UNDERGROUND TELEPHONE

Legal Description:
 All of Blocks 1, 2, 6, 7, 10 and 11 of Westlawn a Plat recorded on December 12, 1950 as Document No. 2993709 in the office of the Register of Deeds in Milwaukee County, Wisconsin and being a part of the Northeast Quarter (NE 1/4) of Section 34, Town 8 North, Range 21 East, City of Milwaukee, County of Milwaukee, State of Wisconsin.

SURVEYOR'S CERTIFICATE
 STATE OF WISCONSIN }
 COUNTY OF WAUKESHA } ss.
 WE, JAHNKE & JAHNKE ASSOCIATES INC. DO HEREBY CERTIFY THAT WE HAVE MADE THIS SURVEY AND THAT THE INFORMATION AS SHOWN ON THE ABOVE PLAN OF SURVEY IS TRUE AND CORRECT REPRESENTATION THEREOF.

John R. Stigler
 JOHN R. STIGLER - Wis. Reg. No. S-1820
 Dated this 7th of July, 2010.
 Revised this 1st of September, 2010 (Added Easements)
 Revised this 27th of October, 2010 (City Datum)
 Revised this 8th of November, 2010 (State Plane Coordinate System)

NOTE: The location and size of the underground structures and utilities shown hereon have been located to a reasonable degree of accuracy, but the Engineer and/or Surveyor does not guarantee their exact location or the location of others not shown.
 Contact Diggers Hotline, Inc., Etc. MILW. AREA 299-1181

FOR: HOUSING AUTHORITY - CITY OF MILWAUKEE

EXISTING SITE PLAN
 RE: WESTLAWN
 PART OF THE NE 1/4 OF SECTION 34, T8N, R21E
 CITY OF MILWAUKEE, MILWAUKEE COUNTY, WISCONSIN

JAHNKE & JAHNKE ASSOCIATES INC.
 PLANNERS & PROFESSIONAL ENGINEERS
 7111 W. MORELAND BLVD. - WAUKESHA, WI 53188
 TEL. No. (262) 542-5797 FAX (262) 542-7088
 EMAIL: trouting@jahns.com

SCALE: 1" = 30'
 DRAWN BY: B.R. CHECKED BY: A.S.Z. FILE NO.: MILWAUKEE 855
 BOOK NO.: MILWAUKEE 109 JOB: S-7882 SHEET: 1 OF 8

DATE: JULY 7, 2010

FILE NAME: PROJECT\SIST\855\855282.DWG

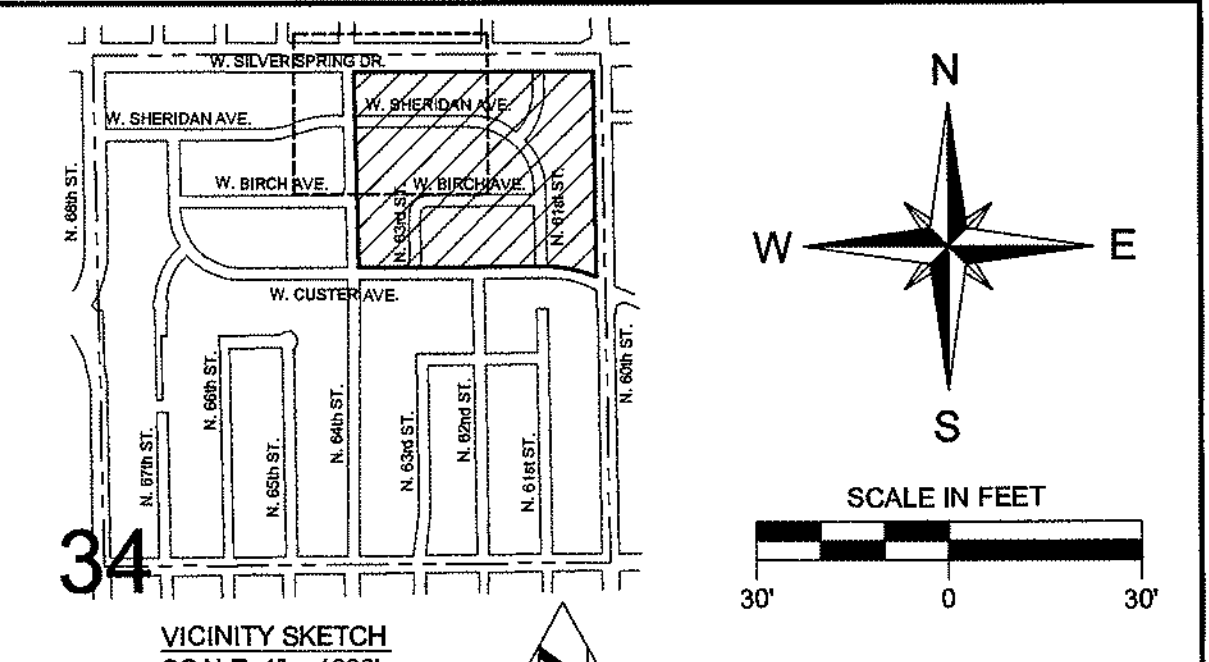
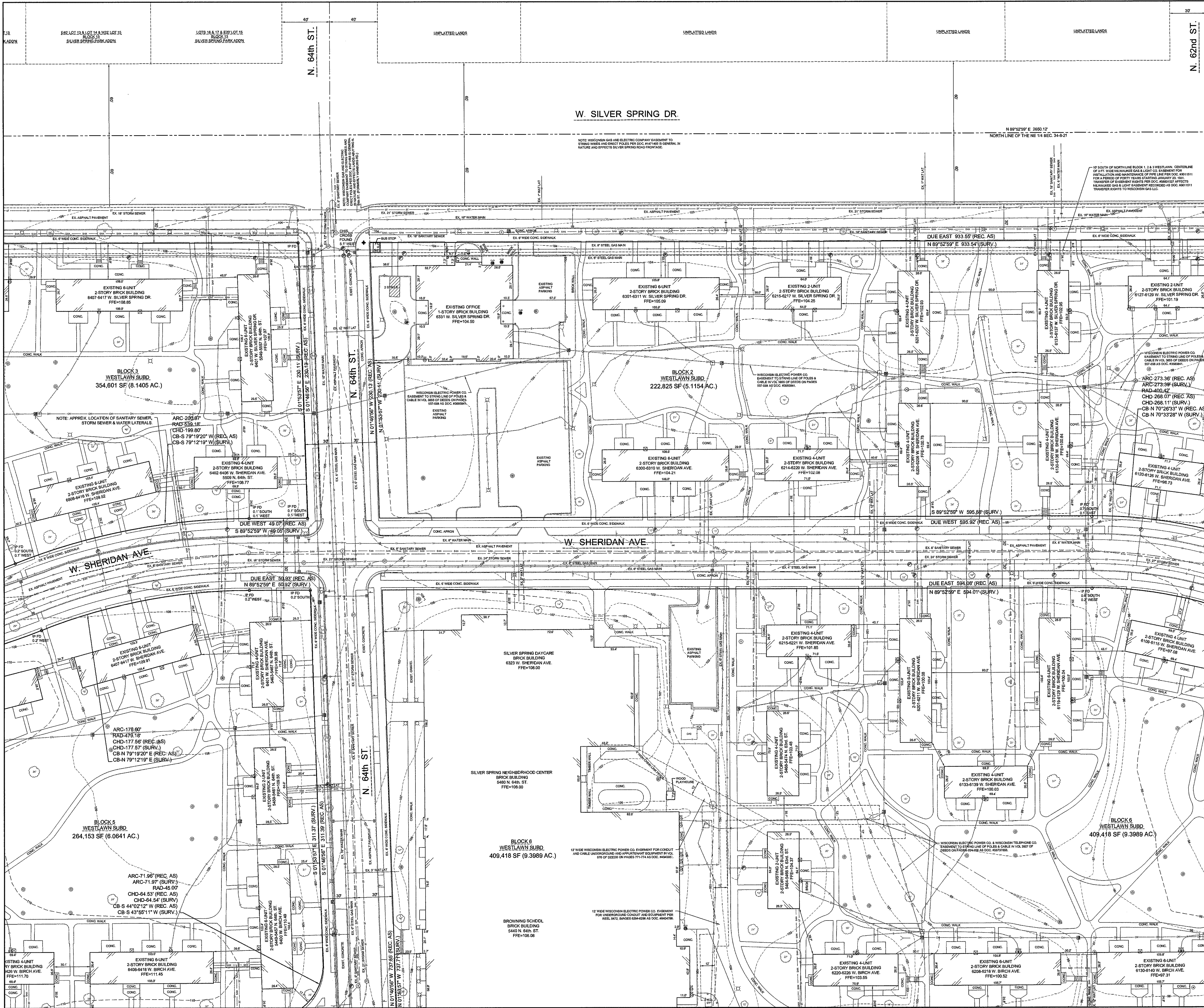

REFERENCE BEARINGS: BEARINGS ARE REFERENCED TO THE NORTH LINE OF THE NORTHEAST QUARTER (NE 1/4) OF SECTION 34, T8N, R21E WHICH HAS A BEARING OF N 89°52'59" E PER THE WISCONSIN STATE PLANE COORDINATE SYSTEM SOUTH ZONE.

REFERENCE BENCHMARK 1: 95.08 (CITY OF MILWAUKEE DATUM)
TOP OF CONCRETE MONUMENT MARKING THE NORTHEAST CORNER OF THE NORTHEAST QUARTER (NE 1/4) OF SECTION 34, T8N, R21E.

REFERENCE BENCHMARK 2: 124.24 (CITY OF MILWAUKEE DATUM)
TOP OF CONCRETE MONUMENT MARKING THE NORTHWEST CORNER OF THE NORTHEAST QUARTER (NE 1/4) OF SECTION 34, T8N, R21E.

NOTE: NO EASEMENT DOCUMENTS WERE FURNISHED FOR THIS SURVEY AREA. THEREFORE COMPLETENESS OF EASEMENT IS NOT WARRANTED.

- LEGEND**
- EX. MNJMENT FOUND
 - EX. CHISELED CROSS
 - EX. IRON PIPE FOUND
 - EX. POWER POLE
 - EX. GUY POLE
 - EX. GUY WIRE
 - EX. COMBINED SEWER MANHOLE
 - EX. SANITARY MANHOLE
 - EX. CLEANOUT
 - EX. STORM MANHOLE
 - EX. CATCH BASIN SQUARE
 - EX. CATCH BASIN ROUND
 - EX. WATER MANHOLE
 - EX. HYDRANT
 - EX. WATER VALVE
 - EX. HOUSE VALVE
 - EX. MONITORING WELL
 - EX. GAS VALVE
 - EX. GAS METER
 - EX. ELECTRIC METER
 - EX. TRAFFIC CONTROL BOX
 - EX. TRAFFIC SIGNAL POLE
 - EX. UTILITY MANHOLE
 - EX. TELEPHONE MANHOLE
 - EX. PULL BOX
 - EX. TELEPHONE PEDESTAL
 - EX. ELECTRIC PEDESTAL
 - EX. ELECTRIC TRANSFORMER
 - EX. CABLE TV PEDESTAL
 - EX. METAL POST
 - EX. WOOD POST
 - EX. POST
 - EX. SIGN
 - EX. BOLLARD
 - EX. LIGHT POLE
 - EX. FLAG POLE
 - EX. SATELLITE DISH
 - EX. BASKET BALL HOOP
 - EX. TREE
 - EX. UNDERGROUND ELECTRIC
 - EX. FENCE LINE
 - EX. RETAINING WALL
 - EX. SWALE
 - EX. RAILING
 - EX. 1-FOOT CONTOUR LINE
 - EX. 5-FOOT CONTOUR LINE
 - EX. SANITARY SEWER
 - EX. COMBINED SEWER
 - EX. STORM SEWER
 - EX. WATER MAIN
 - EX. OVERHEAD WIRES
 - EX. UNDERGROUND GAS
 - EX. UNDERGROUND TELEPHONE

Legal Description:
All of Blocks 1, 2, 6, 7, 10 and 11 of Westlawn a Plat recorded on December 12, 1950 as Document No. 2993709 in the office of the Register of Deeds in Milwaukee County, Wisconsin and being a part of the Northeast Quarter (NE 1/4) of Section 34, Town 8 North, Range 21 East, City of Milwaukee, County of Milwaukee, State of Wisconsin.

SURVEYOR'S CERTIFICATE
STATE OF WISCONSIN
COUNTY OF WAUKESHA } ss.
I, **John R. Stigler**, do hereby certify that I have made this survey and that the information as shown on the above plat of survey is true and correct representation thereof.
John R. Stigler
John R. Stigler - Wis. Reg. No. S-1820
Created this 7th of July, 2010
Revised this 1st of September, 2010 (Added Easements)
Revised this 27th of October, 2010 (City Datum)
Revised this 8th of November, 2010 (State Plane Coordinate System)

FOR: HOUSING AUTHORITY - CITY OF MILWAUKEE

EXISTING SITE PLAN
RE: WESTLAWN
PART OF THE NE 1/4 OF SECTION 34, T8N, R21E
CITY OF MILWAUKEE, MILWAUKEE COUNTY, WISCONSIN

JAHNKE & JAHNKE ASSOCIATES INC.
PLANNERS & PROFESSIONAL ENGINEERS
711 W. MORELAND BLVD - WAUKESHA, WI 53188
TEL: (262) 542-5797 FAX: (262) 542-7698
EMAIL: brt@jahnjka.com

SCALE: 1" = 30'
DRAWN BY: B.R. CHECKED BY: A.S.Z. DATE: JULY 7, 2010
BOOK NO.: MILWAUKEE 109 JOB: S-7862 SHEET 2 OF 8

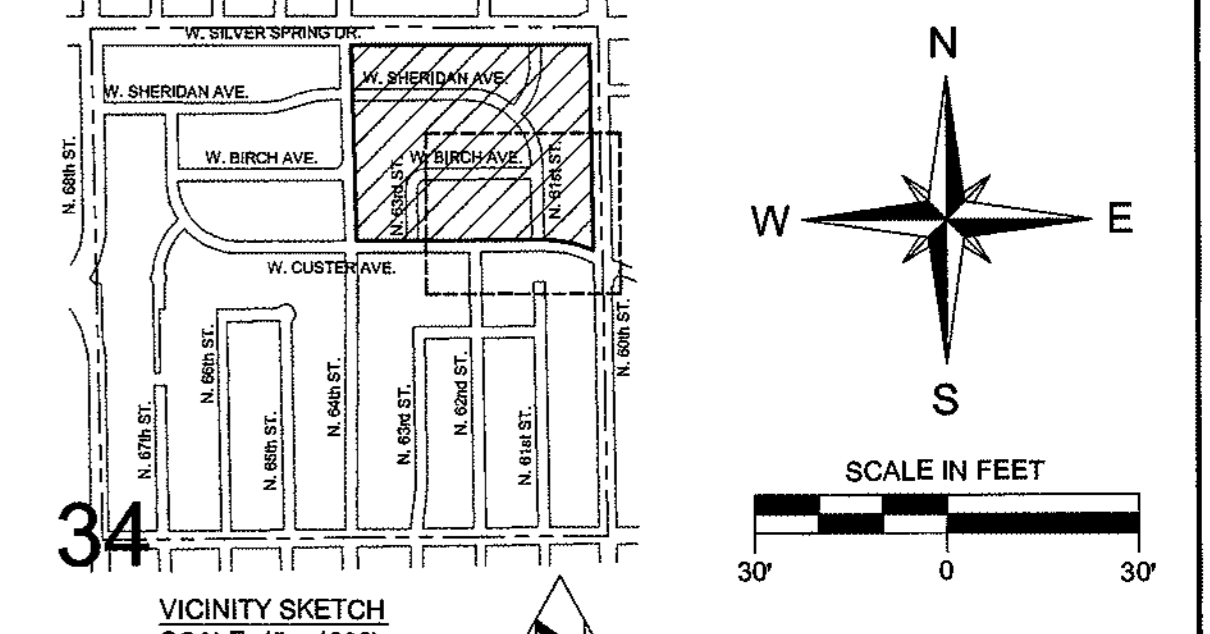
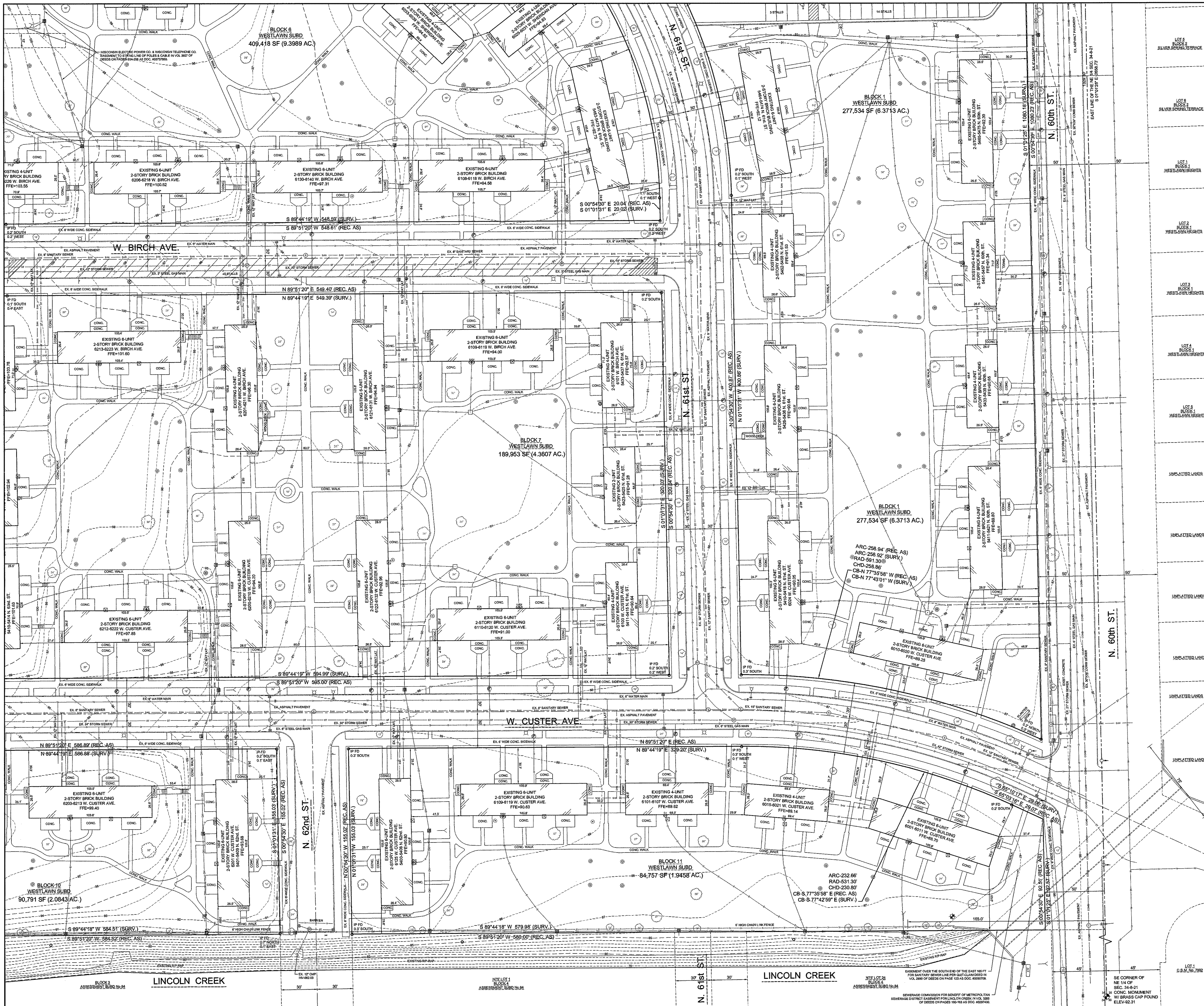

VICINITY SKETCH
 SCALE: 1" = 1000'
 NE 1/4 OF SECTION 34, T8N, R21E
 REFERENCE BEARINGS: BEARINGS ARE REFERENCED TO THE NORTH LINE OF THE NORTHEAST QUARTER (NE 1/4) OF SECTION 34, T8N, R21E WHICH HAS A BEARING OF N 89°52'59" E PER THE WISCONSIN STATE PLANE COORDINATE SYSTEM SOUTH ZONE.

REFERENCE BENCHMARK 1: 95.08 (CITY OF MILWAUKEE DATUM)
 TOP OF CONCRETE MONUMENT MARKING THE NORTHEAST CORNER OF THE NORTHEAST QUARTER (NE 1/4) OF SECTION 34, T8N, R21E.

REFERENCE BENCHMARK 2: 124.24 (CITY OF MILWAUKEE DATUM)
 TOP OF CONCRETE MONUMENT MARKING THE NORTHWEST CORNER OF THE NORTHEAST QUARTER (NE 1/4) OF SECTION 34, T8N, R21E.

NOTE: NO EASEMENT DOCUMENTS WERE FURNISHED FOR THIS SURVEY AREA. THEREFORE COMPLETENESS OF EASEMENT IS NOT WARRANTED.

- LEGEND
- EX. MONUMENT FOUND
 - EX. CHISELED CROSS
 - EX. IRON PIPE FOUND
 - EX. POWER POLE
 - EX. GUY POLE
 - EX. GUY WIRE
 - EX. COMBINED SEWER MANHOLE
 - EX. SANITARY MANHOLE
 - EX. CLEANOUT
 - EX. STORM MANHOLE
 - EX. CATCH BASIN SQUARE
 - EX. CATCH BASIN ROUND
 - EX. WATER MANHOLE
 - EX. HYDRANT
 - EX. WATER VALVE
 - EX. HOUSE VALVE
 - EX. MONITORING WELL
 - EX. GAS VALVE
 - EX. GAS METER
 - EX. ELECTRIC METER
 - EX. TRAFFIC CONTROL BOX
 - EX. TRAFFIC SIGNAL POLE
 - EX. UTILITY MANHOLE
 - EX. TELEPHONE MANHOLE
 - EX. PULL BOX
 - EX. TELEPHONE PEDESTAL
 - EX. ELECTRIC PEDESTAL
 - EX. ELECTRIC TRANSFORMER
 - EX. CABLE TV PEDESTAL
 - EX. METAL POST
 - EX. WOOD POST
 - EX. POST
 - EX. SIGN
 - EX. BOLLARD
 - EX. LIGHT POLE
 - EX. FLAG POLE
 - EX. SATELLITE DISH
 - EX. BASKET BALL HOOP
 - EX. TREE
 - EX. UNDERGROUND ELECTRIC
 - EX. FENCE LINE
 - EX. RETAINING WALL
 - EX. SWALE
 - EX. RAILING
 - EX. 1-FOOT CONTOUR LINE
 - EX. 5-FOOT CONTOUR LINE
 - EX. SANITARY SEWER
 - EX. COMBINED SEWER
 - EX. STORM SEWER
 - EX. WATER MAIN
 - EX. OVERHEAD WIRES
 - EX. UNDERGROUND GAS
 - EX. UNDERGROUND TELEPHONE

Legal Description:
 All of Blocks 1, 2, 6, 7, 10 and 11 of Westlawn a Plat recorded on December 12, 1950 as Document No. 2993709 in the office of the Register of Deeds in Milwaukee County, Wisconsin and being a part of the Northeast Quarter (NE 1/4) of Section 34, Town 8 North, Range 21 East, City of Milwaukee, County of Milwaukee, State of Wisconsin.

SURVEYOR'S CERTIFICATE
 STATE OF WISCONSIN
 COUNTY OF WAUKESHA } ss.
 WE, JAHNKE & JAHNKE ASSOCIATES INC. DO HEREBY CERTIFY THAT WE HAVE MADE THIS SURVEY AND THAT THE INFORMATION AS SHOWN ON THE ABOVE PLAT OF SURVEY IS TRUE AND CORRECT REPRESENTATION THEREOF.

John R. Stigler
 JOHN R. STIGLER - Wis. Reg. No. S-1820
 Based this 7th of July, 2010
 Revised this 1st of September, 2010 (Added Easements)
 Revised this 27th of October, 2010 (City Datum)
 Revised this 8th of November, 2010 (State Plane Coordinate System)

NOTE: The location and size of the underground structures and utilities shown hereon have been located to a reasonable degree of accuracy; but the Engineer and/or Surveyor does not guarantee their exact location or the location of others not shown.
 Contact Diggers Hotline, Inc., Etc. MILW. AREA 268-1151
 TOLL FREE 1-800-488-6811

FOR: HOUSING AUTHORITY - CITY OF MILWAUKEE

EXISTING SITE PLAN
 RE: WESTLAWN
 PART OF THE NE 1/4 OF SECTION 34, T8N, R21E
 CITY OF MILWAUKEE, MILWAUKEE COUNTY, WISCONSIN

JAHNKE & JAHNKE ASSOCIATES INC.
 PLANNERS & PROFESSIONAL ENGINEERS
 711 W. MORELAND BLVD. WAUKESHA, WI 53188
 TEL. No. (262) 542-5797 FAX (262) 542-7698
 EMAIL: john@jahnjah.com

SCALE: 1" = 30'
 DRAWN BY: B.R. CHECKED BY: A.S.Z. DATE: JULY 7, 2010
 BOOK NO.: MILWAUKEE 109 JOB: S-7862 SHEET 3 OF 8

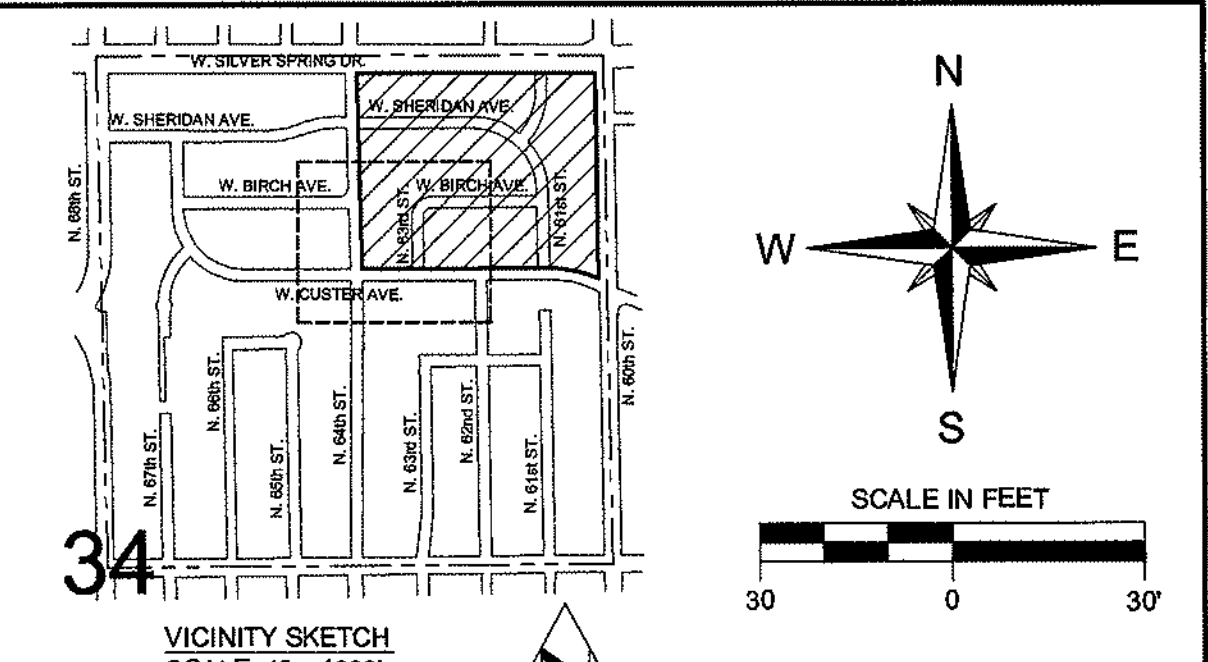
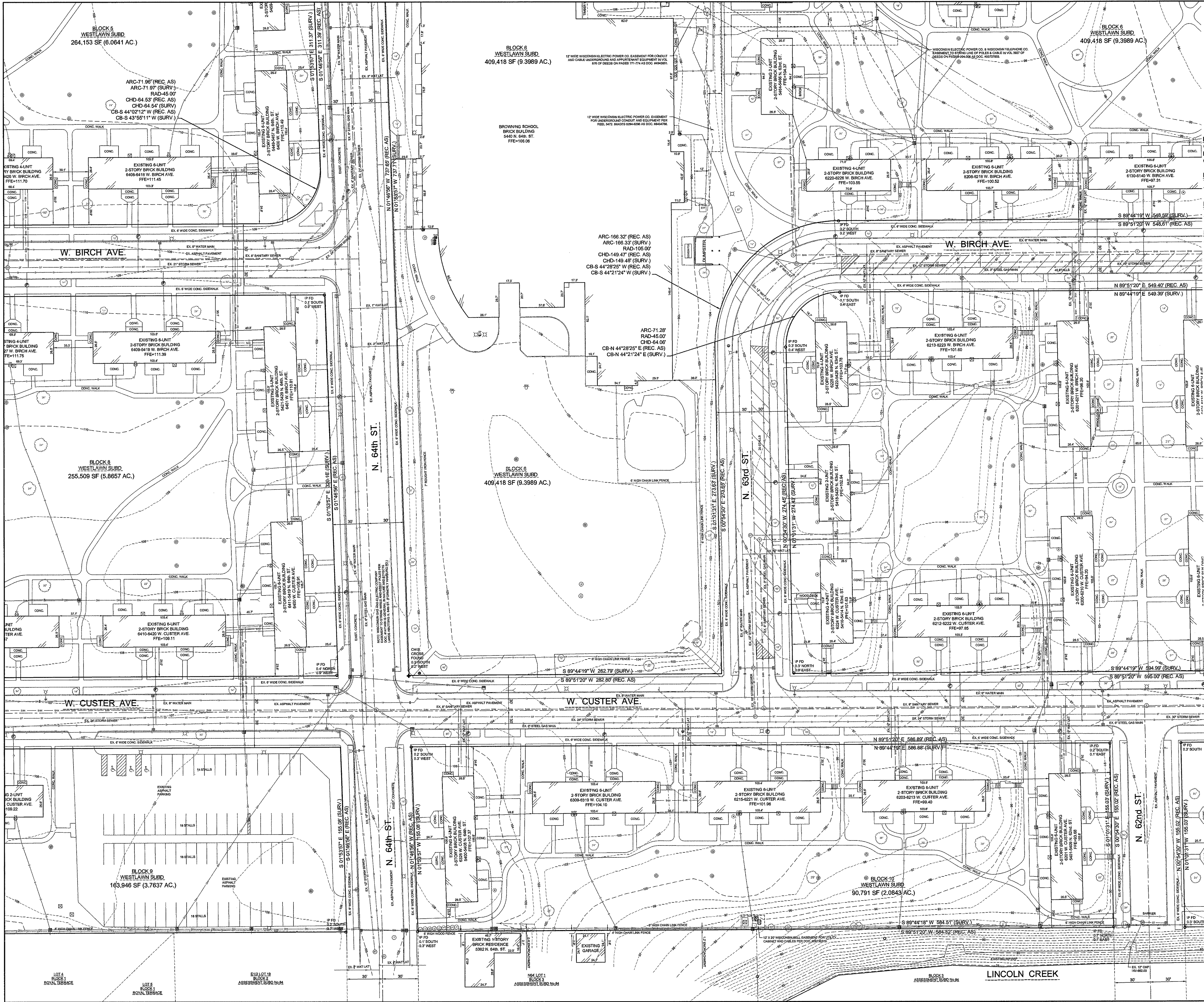

REFERENCE BEARINGS: BEARINGS ARE REFERENCED TO THE NORTH LINE OF THE NORTHEAST QUARTER (NE 1/4) OF SECTION 34, T8N, R21E WHICH HAS A BEARING OF N 89°52'59" E PER THE WISCONSIN STATE PLANE COORDINATE SYSTEM SOUTH ZONE.

REFERENCE BENCHMARK 1: 95.08 (CITY OF MILWAUKEE DATUM)
TOP OF CONCRETE MONUMENT MARKING THE NORTHEAST CORNER OF THE NORTHEAST QUARTER (NE 1/4) OF SECTION 34, T8N, R21E.

REFERENCE BENCHMARK 2: 124.24 (CITY OF MILWAUKEE DATUM)
TOP OF CONCRETE MONUMENT MARKING THE NORTHWEST CORNER OF THE NORTHEAST QUARTER (NE 1/4) OF SECTION 34, T8N, R21E.

NOTE: NO EASEMENT DOCUMENTS WERE FURNISHED FOR THIS SURVEY AREA. THEREFORE COMPLETENESS OF EASEMENT IS NOT WARRANTED.

- LEGEND**
- EX. MONUMENT FOUND
 - EX. CHEELED CROSS
 - EX. IRON PIPE FOUND
 - EX. POWER POLE
 - EX. GUY POLE
 - EX. GUY WIRE
 - EX. COMBINED SEWER MANHOLE
 - EX. SANITARY MANHOLE
 - EX. CLEANOUT
 - EX. STORM MANHOLE
 - EX. CATCH BASIN SQUARE
 - EX. CATCH BASIN ROUND
 - EX. WATER MANHOLE
 - EX. HYDRANT
 - EX. WATER VALVE
 - EX. HOUSE VALVE
 - EX. MONITORING WELL
 - EX. GAS VALVE
 - EX. GAS METER
 - EX. ELECTRIC METER
 - EX. TRAFFIC CONTROL BOX
 - EX. TRAFFIC SIGNAL POLE
 - EX. UTILITY MANHOLE
 - EX. TELEPHONE MANHOLE
 - EX. PULL BOX
 - EX. TELEPHONE PEDESTAL
 - EX. ELECTRIC PEDESTAL
 - EX. ELECTRIC TRANSFORMER
 - EX. CABLE TV PEDESTAL
 - EX. METAL POST
 - EX. WOOD POST
 - EX. POST
 - EX. SIGN
 - EX. BOLLARD
 - EX. LIGHT POLE
 - EX. FLAG POLE
 - EX. SATELLITE DISH
 - EX. BASKET BALL HOOP
 - EX. TREE
 - EX. UNDERGROUND ELECTRIC
 - EX. FENCE LINE
 - EX. RETAINING WALL
 - EX. SWALE
 - EX. RAILING
 - EX. 1-FDOT CONTOUR LINE
 - EX. 5-FOOT CONTOUR LINE
 - EX. SANITARY SEWER
 - EX. COMBINED SEWER
 - EX. STORM SEWER
 - EX. WATER MAIN
 - EX. OVERHEAD WIRES
 - EX. UNDERGROUND GAS
 - EX. UNDERGROUND TELEPHONE

Legal Description:
All of Blocks 1, 2, 6, 7, 10 and 11 of Westlawn a Plat recorded on December 12, 1950 as Document No. 2993709 in the office of the Register of Deeds in Milwaukee County, Wisconsin and being a part of the Northeast Quarter (NE 1/4) of Section 34, Town 8 North, Range 21 East, City of Milwaukee, County of Milwaukee, State of Wisconsin.

SURVEYOR'S CERTIFICATE
STATE OF WISCONSIN
COUNTY OF WAUKESHA
I, John R. Stigler,
WE, JAHNKE & JAHNKE ASSOCIATES INC., DO HEREBY CERTIFY THAT WE HAVE MADE THIS SURVEY AND THAT THE INFORMATION AS SHOWN ON THE ABOVE PLAY OF SURVEY IS TRUE AND CORRECT REPRESENTATION THEREOF.

John R. Stigler - Wis. Reg. 06 S-1820
Dated the 7th of July, 2010
Revised this 1st of September, 2010 (Added Easements)
Revised this 27th of October, 2010 (City Datum)
Revised this 8th of November, 2010 (State Plane Coordinate System)

NOTE: The location and size of the underground structures and utilities shown hereon have been located to a reasonable degree of accuracy, but the Engineer and/or Surveyor does not guarantee their exact location or the location of others not shown.
Contact Diggers Hotline, Inc., Etc.
MILWAUKEE 430-3481
MILWAUKEE 266-1811

FOR: HOUSING AUTHORITY - CITY OF MILWAUKEE

EXISTING SITE PLAN
RE: WESTLAWN
PART OF THE NE 1/4 OF SECTION 34, T8N, R21E
CITY OF MILWAUKEE, MILWAUKEE COUNTY, WISCONSIN

JAHNKE & JAHNKE ASSOCIATES INC.
PLANNERS & PROFESSIONAL ENGINEERS
711 W. MORELAND BLVD - WAUKESHA, WI 53188
TEL No (262) 542-6797 FAX (262) 542-7698
EMAIL: jroth@jahnkeandjahnke.com

SCALE: 1" = 30'
DRAWN BY: B.R. CHECKED BY: A.S.Z. DATE: JULY 7, 2010
BOOK NO.: MILWAUKEE 109 | JOB #: S-7982 | SHEET 4 OF 6

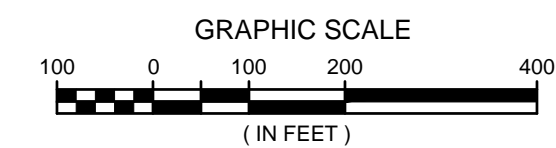

R.A. Smith National
Beyond Surveying
and Engineering
www.rasmithnational.com

WESTLAWN GARDENS PHASE II

6331 W Silver Spring Dr
MILWAUKEE WI 53218

Owner
Housing Authority of the City of Milwaukee
414.286.3629

Torti Gallas and Partners, Inc.
1300 Spring Street
4th Floor
Silver Spring, MD 20910
301.588.4800
www.tortigallas.com

Local Architect
Quorum Architects
414.265.9265

Local Architect
Eppstein Uhen Architects
414.271.5350

Structural Engineer:
R.A. Smith National R.A. SMITH NATIONAL
262.317.3279

MEP Engineer:
IBC Engineering Services, Inc.
262.522.4416

MEP Engineer:
Thunderbird Engineering, Inc.
414.352.2211

Civil Engineer:
R.A. Smith National R.A. SMITH NATIONAL
262.317.3279

Landscape Architect:
AYRES ASSOCIATES
608.443.1200

Issue	
No.	Date

Revisions	
No.	Date

VICINITY MAP

Date
11/04/2016
Principal In Charge
M.A.
Project Planner
M.A., S.V.
Project Architect
M.A.
Project Manager
W.F.
Drawn
W.F., B.C., A.D.
Job No.
15371.00
Scale
1" = 200'
Drawing No.

C000

DPD SUBMISSION (EAST)

WESTLAWN gar dens, phase II
TORTI GALLAS AND PARTNERS, INC.

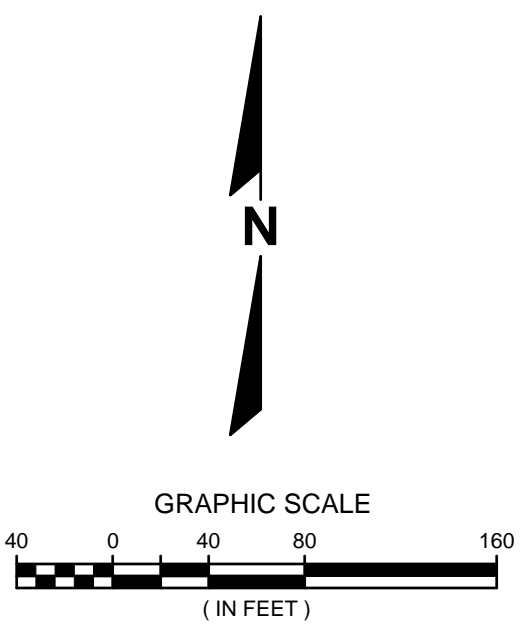
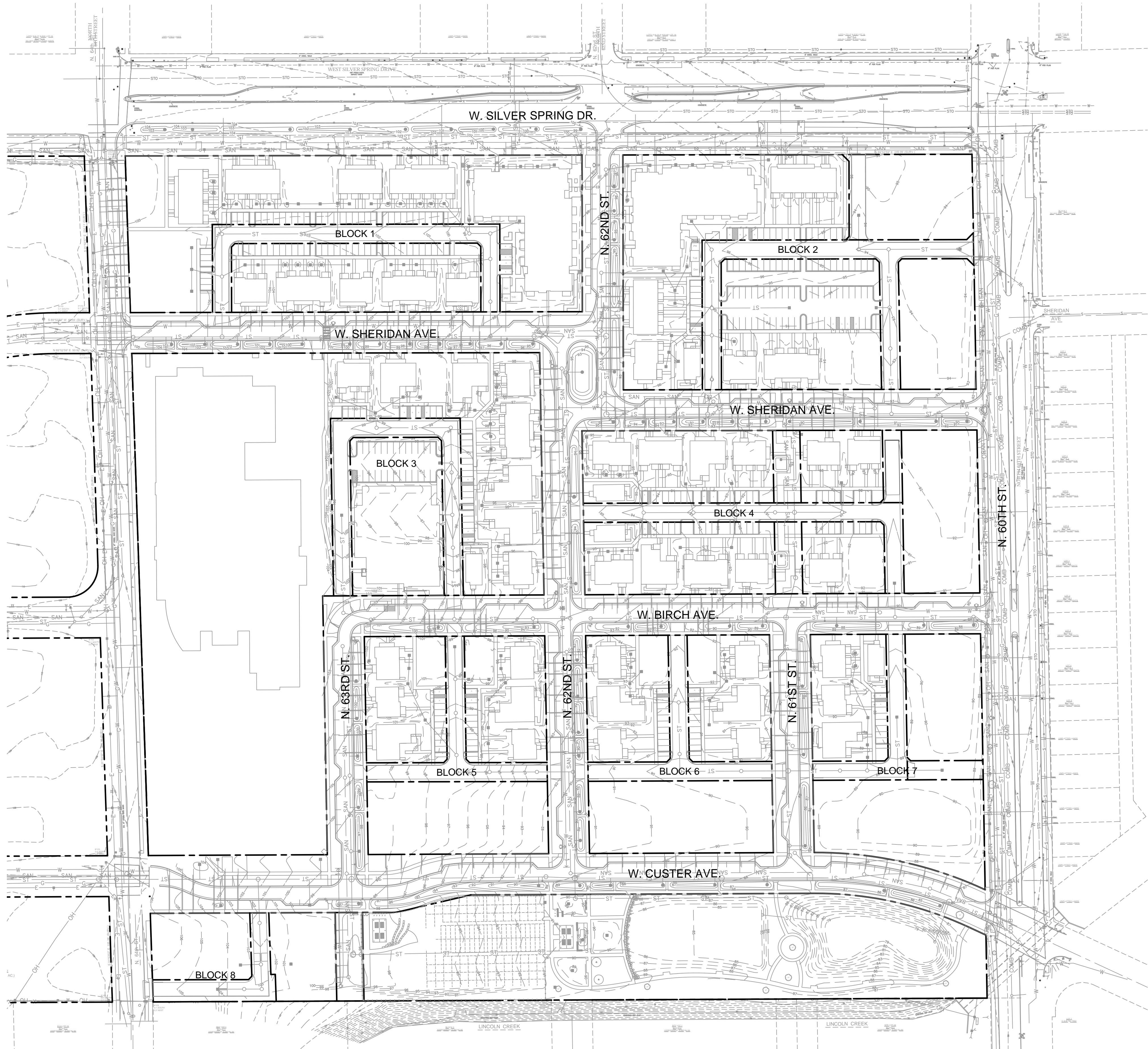

WESTLAWN GARDENS PHASE II

6331 W Silver Spring Dr
MILWAUKEE WI 53218

Owner
Housing Authority of the City of Milwaukee
414.286.3629

Torti Gallas and Partners, Inc.
1300 Spring Street
4th Floor
Silver Spring, MD 20910
301.588.4800
www.tortigallas.com

Local Architect
Quorum Architects
414.265.9265

Local Architect
Eppstein Uhen Architects
414.271.5350

Structural Engineer:
R.A. Smith National R.A. SMITH NATIONAL
262.317.3279

MEP Engineer:
IBC Engineering Services, Inc.
262.522.4416

MEP Engineer:
Thunderbird Engineering, Inc.
414.352.2211

Civil Engineer:
R.A. Smith National R.A. SMITH NATIONAL
262.317.3279

Landscape Architect:
AYRES ASSOCIATES
608.443.1200

Issue

No.	Date

Revisions

No.	Date

EXISTING CONDITIONS

Date
11/04/2016
Principal In Charge
M.A.
Project Planner
M.A., S.V.
Project Architect
M.A.
Project Manager
W.F.
Drawn
W.F., B.C., A.D.
Job No.
15371.00
Scale
1" = 80'
Drawing No.

C100

TRAFFIC PROVISIONS:
CONTACT THE CITY OF MILWAUKEE DPW FOR INSTALLATION OF TEMPORARY "NO PARKING" SIGNS OR IF THERE ARE ANY QUESTIONS CONCERNING THESE NOTES.
ANY PERSON WORKING IN THE PUBLIC WAY SHALL COMPLY WITH THE CITY OF MILWAUKEE DEPARTMENT OF PUBLIC WORKS BOOKLET "TRAFFIC CONTROL FOR CONSTRUCTION AND MAINTENANCE WORK" AND PART VI OF THE STATE OF WISCONSIN "MANUAL ON UNIFORM TRAFFIC CONTROL DEVICES".

THE LOCATIONS OF EXISTING UTILITY INSTALLATIONS AS SHOWN ON THIS PLAN ARE APPROXIMATE. THERE MAY BE OTHER UNDERGROUND UTILITY INSTALLATIONS WITHIN THE PROJECT AREA THAT ARE NOT SHOWN.
TOPOGRAPHIC SURVEY PROVIDED BY JAHNKE & JAHNKE ASSOCIATES, INC. DATED JULY 7, 2010.
CONTRACTOR SHALL PROVIDE EROSION CONTROL PER CITY OF MILWAUKEE IN ACCORDANCE WITH THE EROSION CONTROL ORDINANCE AND THE WISCONSIN CONSTRUCTION SITE BEST MANAGEMENT PRACTICE HANDBOOK.
R.A. SMITH NATIONAL INC. ASSUMES NO RESPONSIBILITY FOR DAMAGES, LIABILITY OR COSTS RESULTING FROM CHANGES OR ALTERATIONS MADE TO THIS PLAN WITHOUT THE EXPRESSED WRITTEN CONSENT OF R.A. SMITH NATIONAL INC.

R.A. Smith National
Beyond Surveying and Engineering
www.rasmithnational.com

DIGGERS HOTLINE
Toll Free (800) 242-8611
Milwaukee Area (414) 259-1181
Hearing Impaired TDD (800) 542-2289
www.DiggersHotline.com

DPD SUBMISSION (EAST)

WESTLAWN gar dens, phase II
TORTI GALLAS AND PARTNERS, INC.

WESTLAWN GARDENS PHASE II

6331 W Silver Spring Dr
MILWAUKEE WI 53218

Owner
Housing Authority of the City of Milwaukee
414.286.3629

Torti Gallas and Partners, Inc.
1300 Spring Street
4th Floor
Silver Spring, MD 20910
301.588.4800
www.tortigallas.com

Local Architect
Quorum Architects
414.265.9265

Local Architect
Eppstein Uhen Architects
414.271.5350

Structural Engineer:
R.A. Smith National
262.317.3279

MEP Engineer:
IBC Engineering Services, Inc.
262.522.4416

MEP Engineer:
Thunderbird Engineering, Inc.
414.352.2211

Civil Engineer:
R.A. Smith National
262.317.3279

Landscape Architect:
AYRES ASSOCIATES
608.443.1200

Issue No. Date

Revisions No. Date

OVERALL SITE PLAN

Date 11/04/2016

Principal In Charge M.A.

Project Planner M.A., S.V.

Project Architect M.A.

Project Manager W.F.

Drawn W.F., B.C., A.D.

Job No. 15371.00

Scale 1" = 80'

Drawing No.

C200

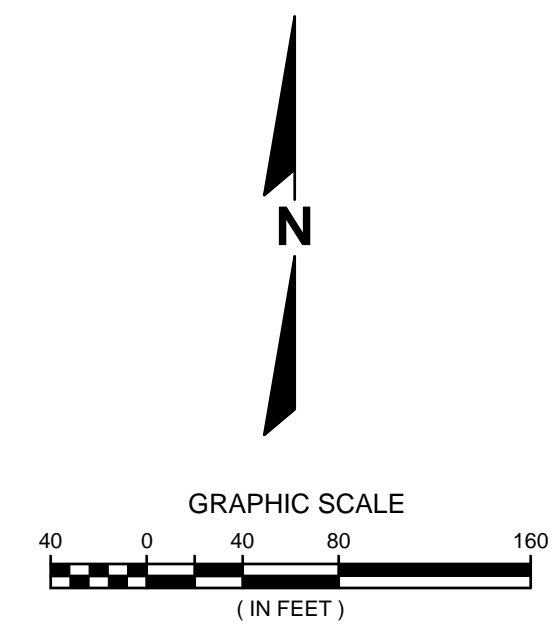

LEGEND

- PROPOSED BUILDING
- PROPOSED PROPERTY LINE / PUBLIC R.O.W.
- PROPOSED BUILDING SETBACK
- PROJECT LIMITS - PHASE ONE

NOTES

- SEE ARCHITECTURAL PLANS FOR BUILDING ELEVATIONS AND BUILDING HEIGHTS.
- SEE SIGNAGE PLANS FOR SITE SIGNAGE AND SIGNING INFORMATION.
- SEE TYPICAL SECTIONS FOR ROADWAY AND ALLEY DESIGN INFORMATION.

THE LOCATIONS OF EXISTING UTILITY INSTALLATIONS AS SHOWN ON THIS PLAN ARE APPROXIMATE. THERE MAY BE OTHER UNDERGROUND UTILITY INSTALLATIONS WITHIN THE PROJECT AREA THAT ARE NOT SHOWN.

TOPOGRAPHIC SURVEY PROVIDED BY JAHNKE & JAHNKE ASSOCIATES, INC. DATED JULY 7, 2010.

CONTRACTOR SHALL PROVIDE EROSION CONTROL PER CITY OF MILWAUKEE IN ACCORDANCE WITH THE EROSION CONTROL ORDINANCE AND THE WISCONSIN CONSTRUCTION SITE BEST MANAGEMENT PRACTICE HANDBOOK.

R.A. SMITH NATIONAL INC. ASSUMES NO RESPONSIBILITY FOR DAMAGES, LIABILITY OR COSTS RESULTING FROM CHANGES OR ALTERATIONS MADE TO THIS PLAN WITHOUT THE EXPRESSED WRITTEN CONSENT OF R.A. SMITH NATIONAL INC.

TRAFFIC PROVISIONS:

CONTACT THE CITY OF MILWAUKEE DPW FOR INSTALLATION OF TEMPORARY "NO PARKING" SIGNS OR IF THERE ARE ANY QUESTIONS CONCERNING THESE NOTES.

ANY PERSON WORKING IN THE PUBLIC WAY SHALL COMPLY WITH THE CITY OF MILWAUKEE DEPARTMENT OF PUBLIC WORKS BOOKLET "TRAFFIC CONTROL FOR CONSTRUCTION AND MAINTENANCE WORK" AND PART VI OF THE STATE OF WISCONSIN "MANUAL ON UNIFORM TRAFFIC CONTROL DEVICES".

R.A. Smith National
Beyond Surveying and Engineering

www.rasmithnational.com

DIGGERS HOTLINE

Toll Free (800) 242-8611
Milwaukee Area (414) 259-1181
Hearing Impaired TDD (800) 542-2289
www.DiggersHotline.com

DPD SUBMISSION (EAST)

WESTLAWN gardens, phase II
TORTI GALLAS AND PARTNERS, INC.

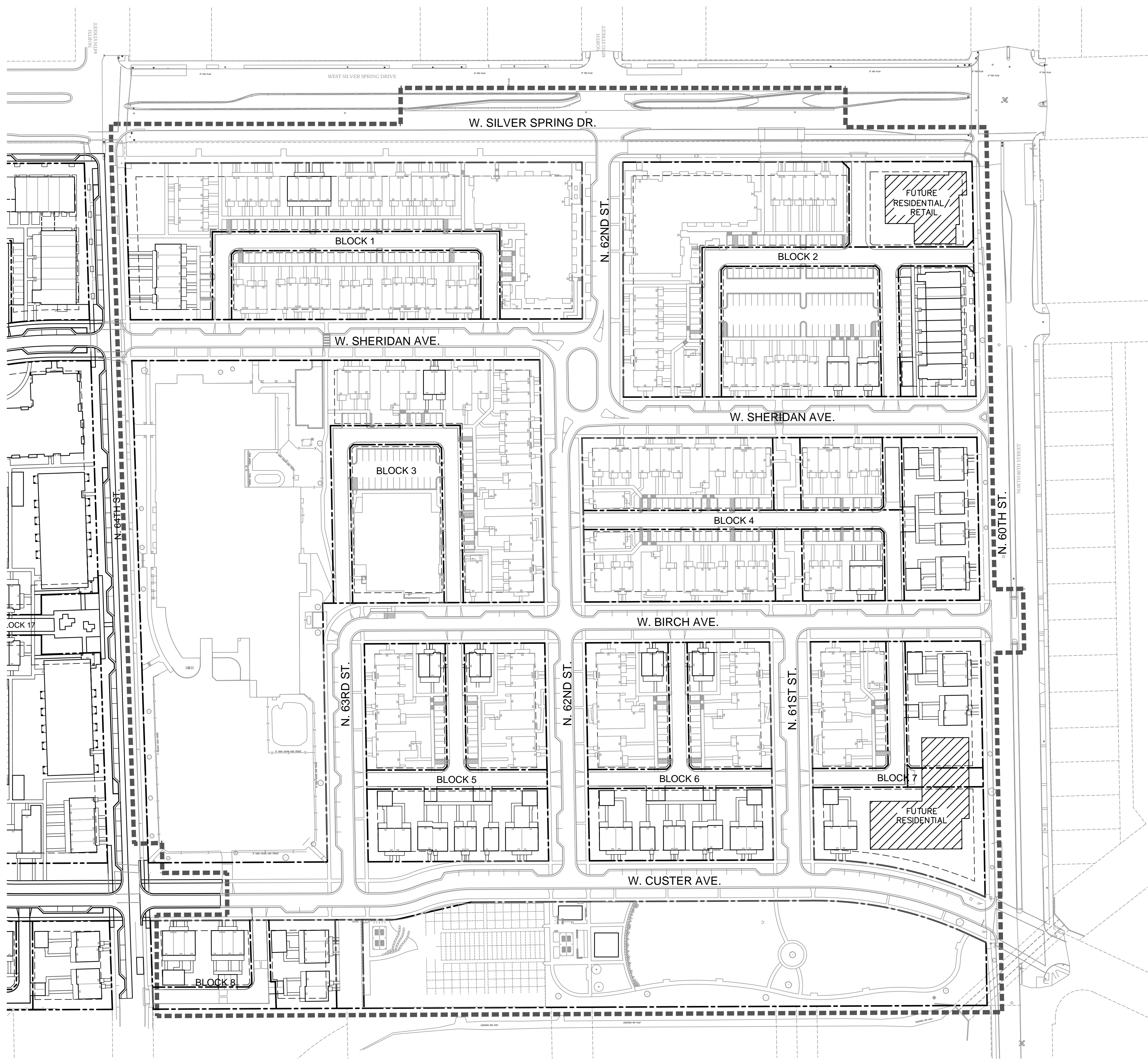

WESTLAWN GARDENS PHASE II

6331 W Silver Spring Dr
MILWAUKEE WI 53218

Owner
Housing Authority of the City of Milwaukee
414.286.3629

Torti Gallas and Partners, Inc.
1300 Spring Street
4th Floor
Silver Spring, MD 20910
301.588.4800
www.tortigallas.com

Local Architect
Quorum Architects
414.265.9265

Local Architect
Eppstein Uhen Architects
414.271.5350

Structural Engineer:
R.A. Smith National
262.317.3279

MEP Engineer:
IBC Engineering Services, Inc.
262.522.4416

MEP Engineer:
Thunderbird Engineering, Inc.
414.352.2211

Civil Engineer:
R.A. Smith National
262.317.3279

Landscape Architect:
AYRES ASSOCIATES
608.443.1200

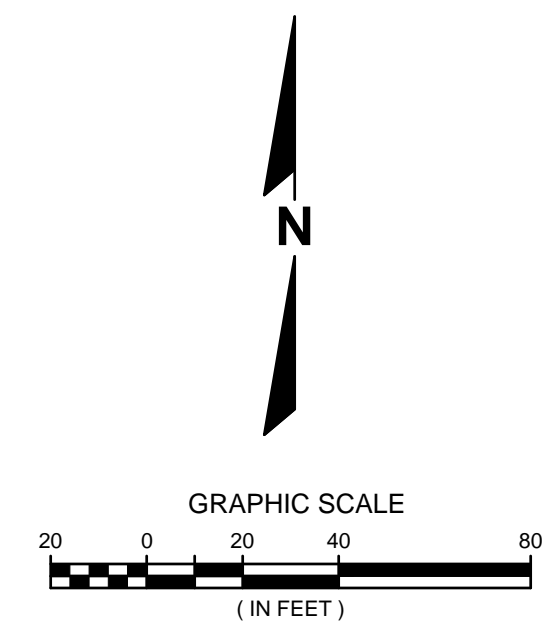

LEGEND

- PROPOSED BUILDING
- PROPOSED ASPHALT ROADWAY / ALLEY
- PROPOSED CONCRETE ROADWAY / ALLEY
- PROPOSED PROPERTY LINE / PUBLIC R.O.W.
- PROPOSED BUILDING SETBACK
- PROJECT LIMITS - PHASE ONE

NOTES

- Ⓐ SEE ARCHITECTURAL PLANS FOR BUILDING ELEVATIONS AND BUILDING HEIGHTS.
- Ⓑ SEE SIGNAGE PLANS FOR SITE SIGNAGE AND SIGNING INFORMATION.
- Ⓒ SEE TYPICAL SECTIONS FOR ROADWAY AND ALLEY DESIGN INFORMATION.

LOCATION MAP

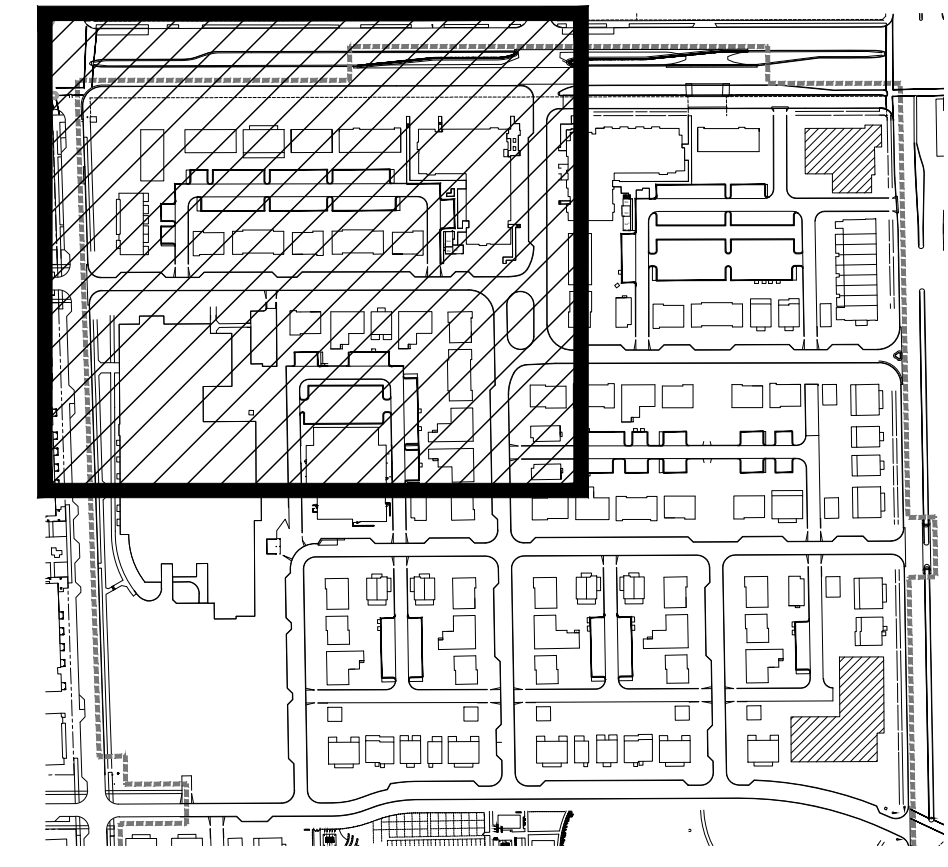

THE LOCATIONS OF EXISTING UTILITY INSTALLATIONS AS SHOWN ON THIS PLAN ARE APPROXIMATE. THERE MAY BE OTHER UNDERGROUND UTILITY INSTALLATIONS WITHIN THE PROJECT AREA THAT ARE NOT SHOWN.

TOPOGRAPHIC SURVEY PROVIDED BY JAHNKE & JAHNKE ASSOCIATES, INC. DATED JULY 7, 2010.

CONTRACTOR SHALL PROVIDE EROSION CONTROL PER CITY OF MILWAUKEE IN ACCORDANCE WITH THE EROSION CONTROL ORDINANCE AND THE WISCONSIN CONSTRUCTION SITE BEST MANAGEMENT PRACTICE HANDBOOK.

R.A. SMITH NATIONAL INC. ASSUMES NO RESPONSIBILITY FOR DAMAGES, LIABILITY OR COSTS RESULTING FROM CHANGES OR ALTERATIONS MADE TO THIS PLAN WITHOUT THE EXPRESSED WRITTEN CONSENT OF R.A. SMITH NATIONAL INC.

R.A. Smith National
Beyond Surveying and Engineering

www.rasmithnational.com

DIGGERS HOTLINE

Toll Free (800) 242-8611
Milwaukee Area (414) 259-1181
Hearing Impaired TDD (800) 542-2289
www.DiggersHotline.com

DPD SUBMISSION (EAST)

Issue No. _____ Date _____

Revisions No. _____ Date _____

SITE PLAN DETAIL NW

Date
11/04/2016

Principal In Charge
M.A.

Project Planner
M.A., S.V.

Project Architect
M.A.

Project Manager
W.F.

Drawn
W.F., B.C., A.D.

Job No.
15371.00

Scale
1" = 40'

Drawing No.
C201

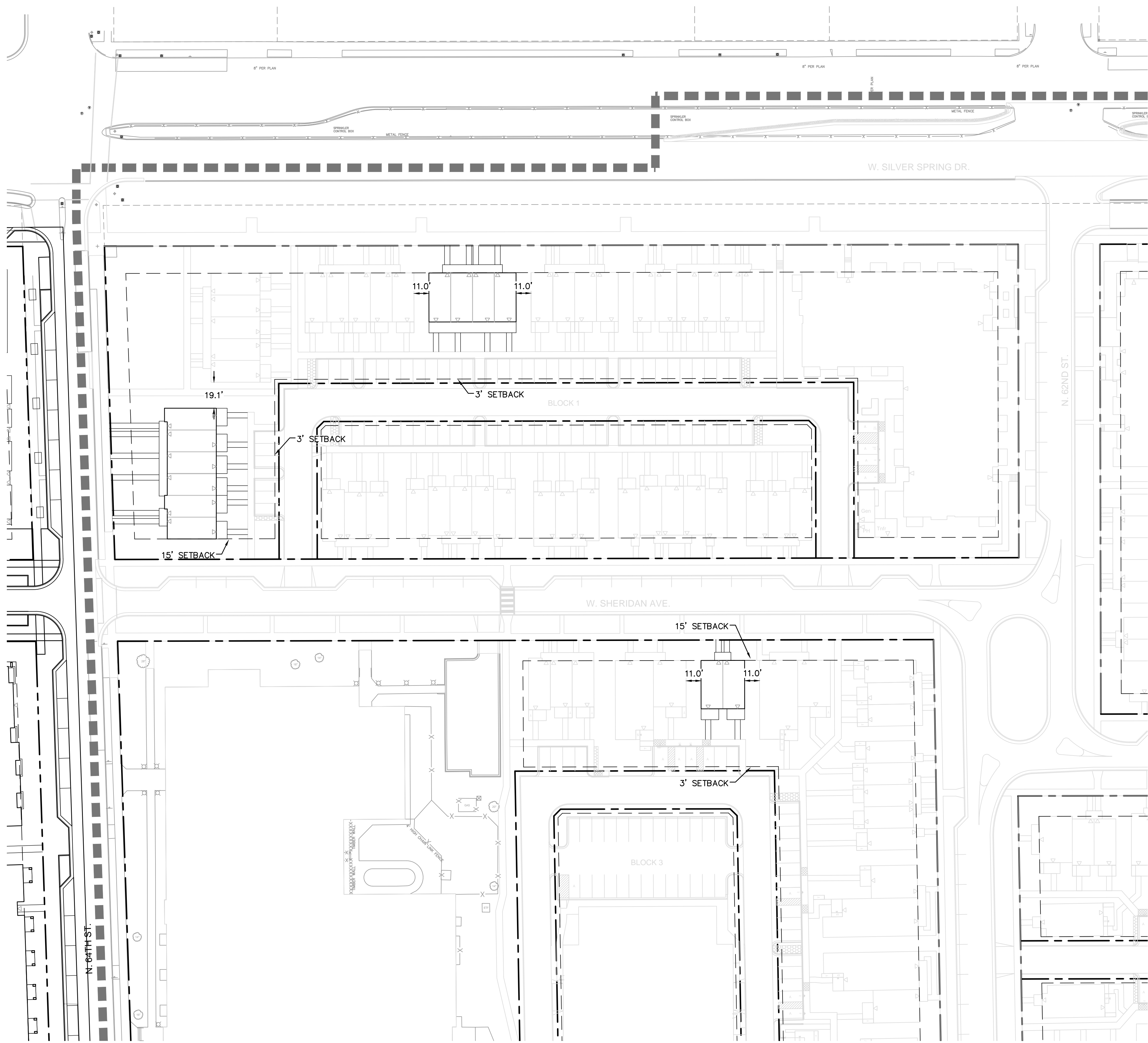

TRAFFIC PROVISIONS:

CONTACT THE CITY OF MILWAUKEE DPW FOR INSTALLATION OF TEMPORARY "NO PARKING" SIGNS OR IF THERE ARE ANY QUESTIONS CONCERNING THESE NOTES.

ANY PERSON WORKING IN THE PUBLIC WAY SHALL COMPLY WITH THE CITY OF MILWAUKEE DEPARTMENT OF PUBLIC WORKS BOOKLET "TRAFFIC CONTROL FOR CONSTRUCTION AND MAINTENANCE WORK" AND PART VI OF THE STATE OF WISCONSIN "MANUAL ON UNIFORM TRAFFIC CONTROL DEVICES".

WESTLAWN gar dens, phase II
TORTI GALLAS AND PARTNERS, INC.

WESTLAWN GARDENS PHASE II

6331 W Silver Spring Dr
MILWAUKEE WI 53218

Owner
Housing Authority of the City of Milwaukee
414.286.3629

Torti Gallas and Partners, Inc.
1300 Spring Street
4th Floor
Silver Spring, MD 20910
301.588.4800
www.tortigallas.com

Local Architect
Quorum Architects
414.265.9265

Local Architect
Eppstein Uhen Architects
414.271.5350

Structural Engineer:
R.A. Smith National R.A. SMITH NATIONAL
262.317.3279

MEP Engineer:
IBC Engineering Services, Inc.
262.522.4416

MEP Engineer:
Thunderbird Engineering, Inc.
414.352.2211

Civil Engineer:
R.A. Smith National R.A. SMITH NATIONAL
262.317.3279

Landscape Architect:
AYRES ASSOCIATES
608.443.1200

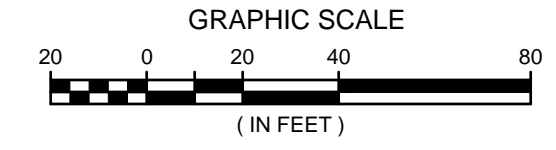

LEGEND

- PROPOSED BUILDING
- PROPOSED ASPHALT ROADWAY / ALLEY
- PROPOSED CONCRETE ROADWAY / ALLEY
- PROPOSED PROPERTY LINE / PUBLIC R.O.W.
- PROPOSED BUILDING SETBACK
- PROJECT LIMITS - PHASE ONE

NOTES

- Ⓐ SEE ARCHITECTURAL PLANS FOR BUILDING ELEVATIONS AND BUILDING HEIGHTS.
- Ⓑ SEE SIGNAGE PLANS FOR SITE SIGNAGE AND SIGNING INFORMATION.
- Ⓒ SEE TYPICAL SECTIONS FOR ROADWAY AND ALLEY DESIGN INFORMATION.

LOCATION MAP

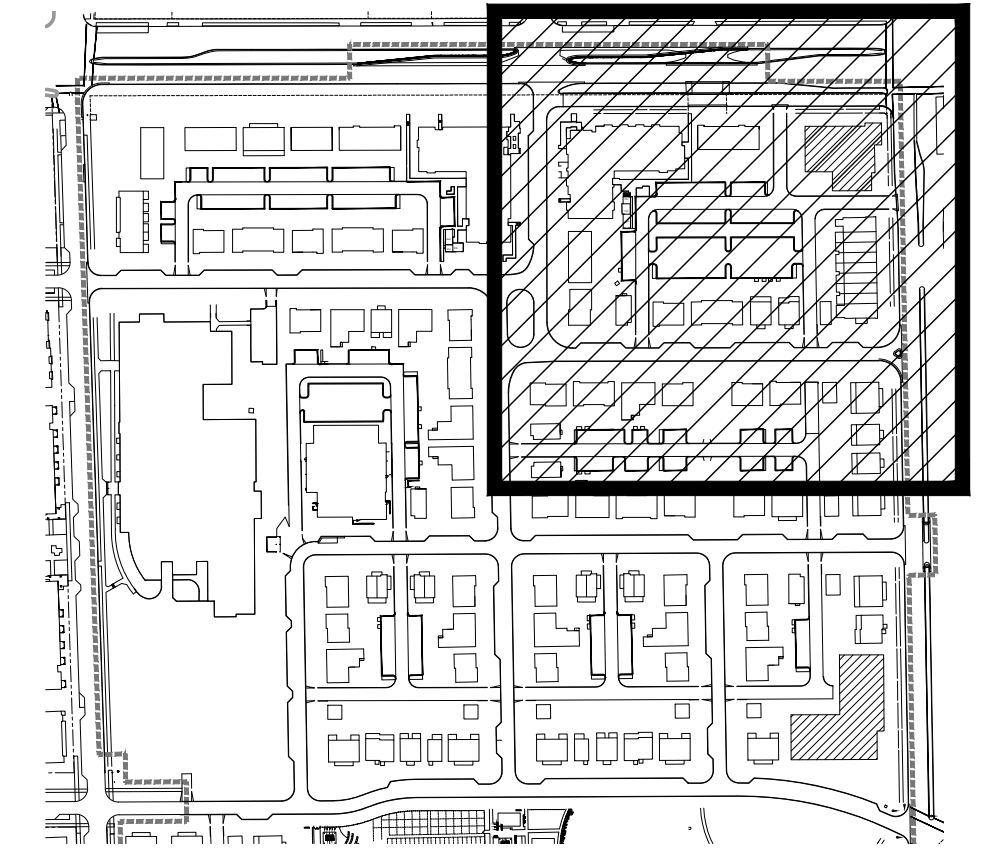

Issue

No.	Date

Revisions

No.	Date

SITE PLAN DETAIL NE

Date
11/04/2016

Principal In Charge
M.A.

Project Planner
M.A., S.V.

Project Architect
M.A.

Project Manager
W.F.

Drawn
W.F., B.C., A.D.

Job No.
15371.00

Scale
1" = 40'

Drawing No.

C202

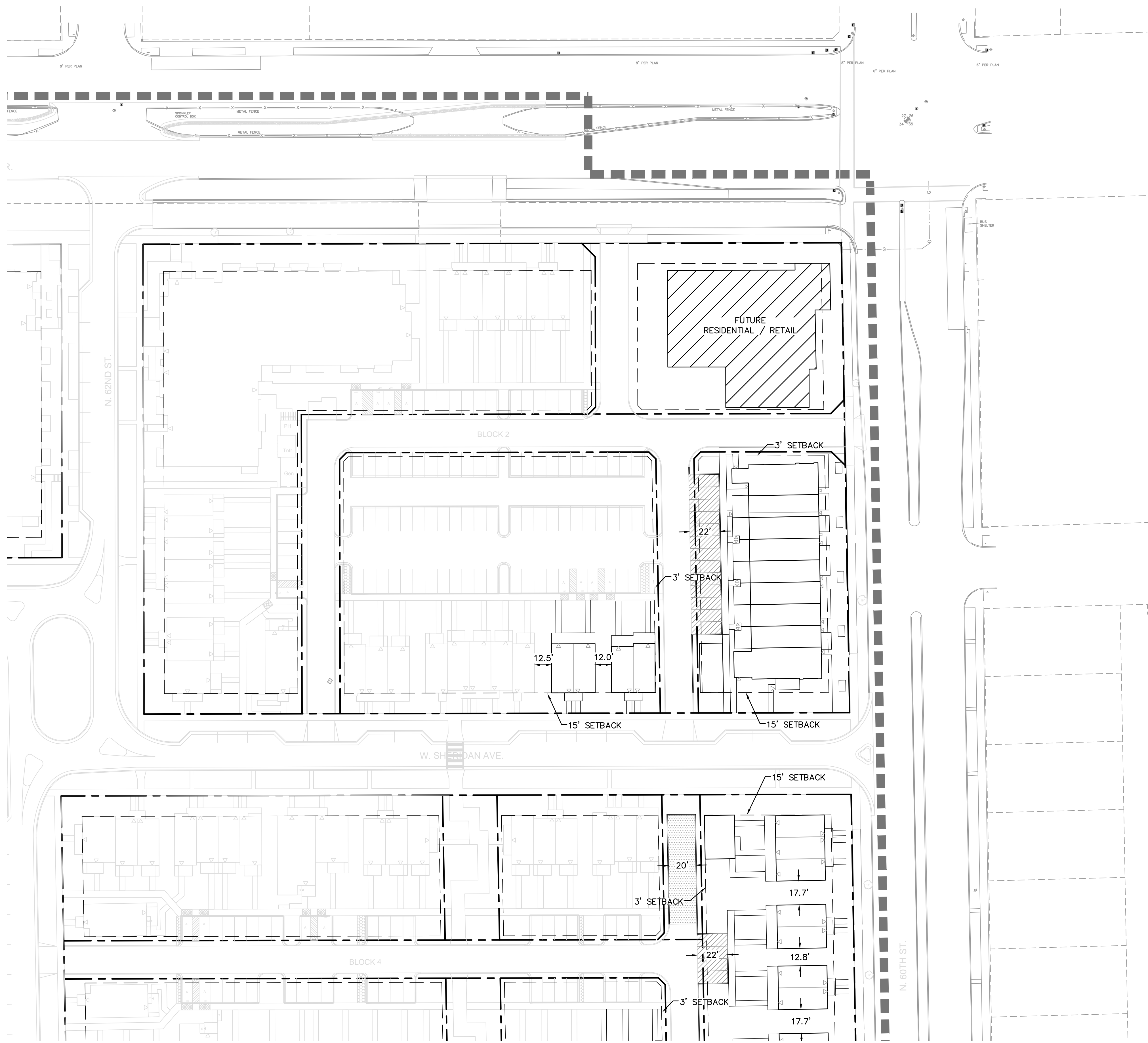

TRAFFIC PROVISIONS:

CONTACT THE CITY OF MILWAUKEE DPW FOR INSTALLATION OF TEMPORARY "NO PARKING" SIGNS OR IF THERE ARE ANY QUESTIONS CONCERNING THESE NOTES.

ANY PERSON WORKING IN THE PUBLIC WAY SHALL COMPLY WITH THE CITY OF MILWAUKEE DEPARTMENT OF PUBLIC WORKS BOOKLET "TRAFFIC CONTROL FOR CONSTRUCTION AND MAINTENANCE WORK" AND PART VI OF THE STATE OF WISCONSIN "MANUAL ON UNIFORM TRAFFIC CONTROL DEVICES".

R.A. Smith National
Beyond Surveying and Engineering

www.rasmithnational.com

DIGGERS HOTLINE

Toll Free (800) 242-8611
Milwaukee Area (414) 259-1181
Hearing Impaired TDD (800) 542-2289
www.DiggersHotline.com



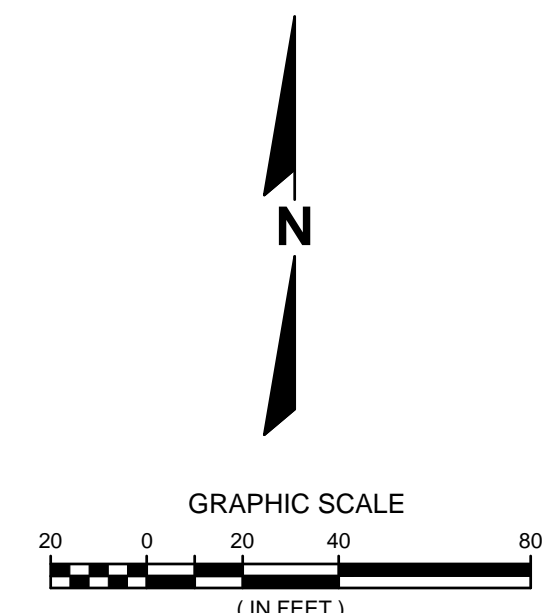
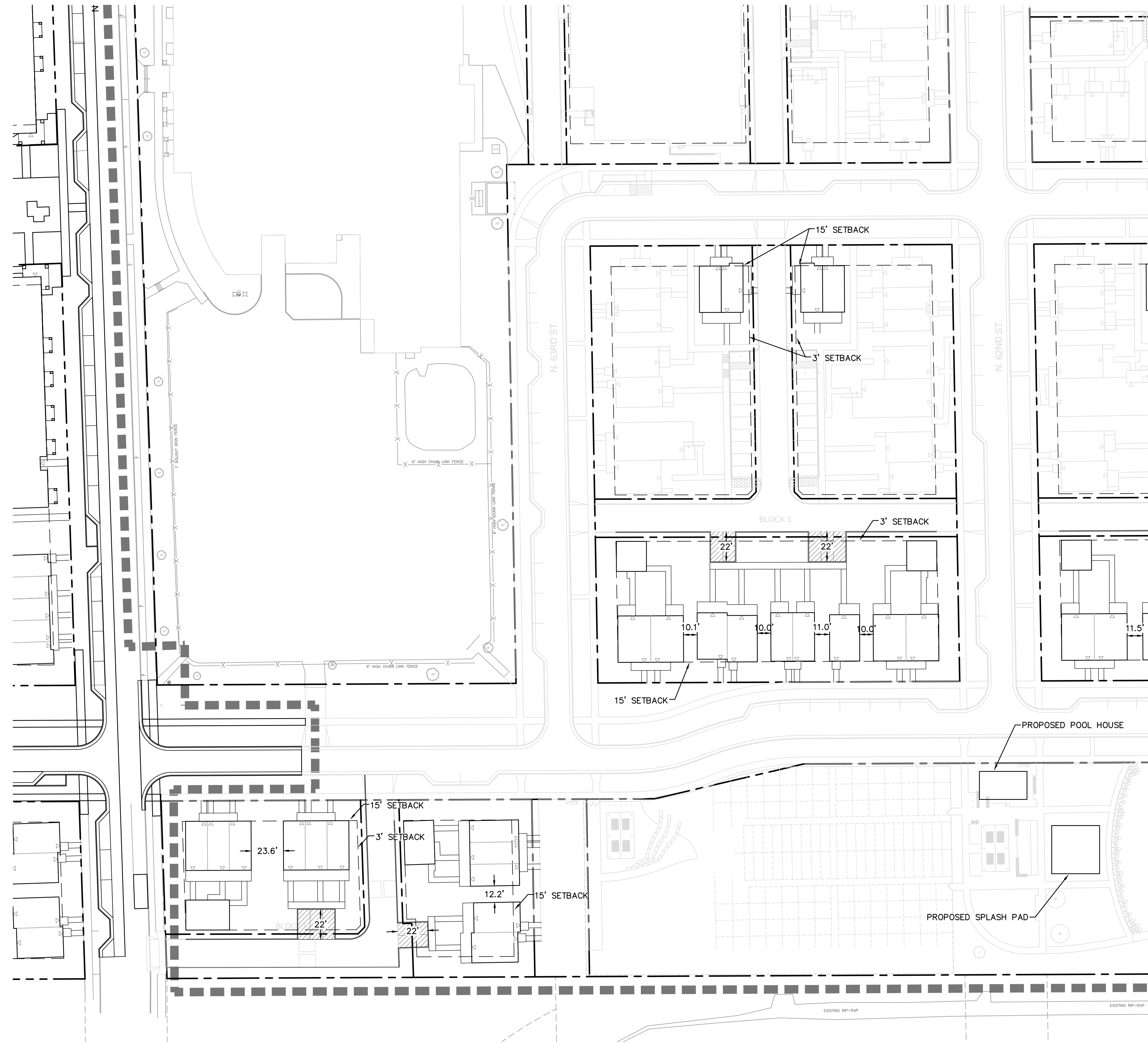

DPD SUBMISSION (EAST)

WESTLAWN gardens, phase II
TORTI GALLAS AND PARTNERS, INC.

P:\31000801\Drawings\Construction\DPD\DPD - East\SR000B10.dwg, 203, 11/3/2016 6:10:51 PM, sjs

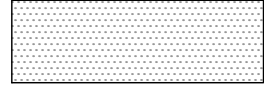
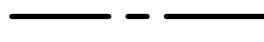
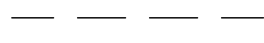

LEGEND

-  PROPOSED BUILDING
-  PROPOSED ASPHALT ROADWAY / ALLEY
-  PROPOSED CONCRETE ROADWAY / ALLEY
-  PROPOSED PROPERTY LINE / PUBLIC R.O.W.
-  PROPOSED BUILDING SETBACK
-  PROJECT LIMITS - PHASE ONE

NOTES

- (A) SEE ARCHITECTURAL PLANS FOR BUILDING ELEVATIONS AND BUILDING HEIGHTS.
- (B) SEE SIGNAGE PLANS FOR SITE SIGNAGE AND SIGNING INFORMATION.
- (C) SEE TYPICAL SECTIONS FOR ROADWAY AND ALLEY DESIGN INFORMATION.

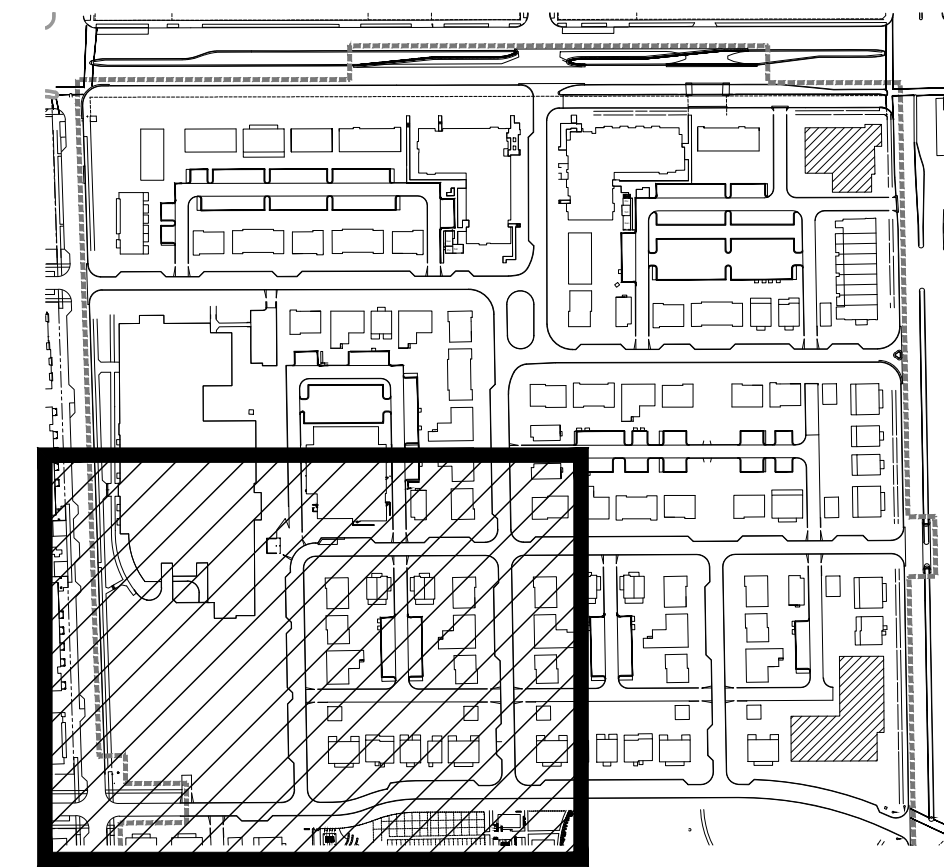

TRAFFIC PROVISIONS:
 CONTACT THE CITY OF MILWAUKEE DPW FOR INSTALLATION OF TEMPORARY "NO PARKING" SIGNS OR IF THERE ARE ANY QUESTIONS CONCERNING THESE NOTES.
 ANY PERSON WORKING IN THE PUBLIC WAY SHALL COMPLY WITH THE CITY OF MILWAUKEE DEPARTMENT OF PUBLIC WORKS BOOKLET "TRAFFIC CONTROL FOR CONSTRUCTION AND MAINTENANCE WORK" AND PART VI OF THE STATE OF WISCONSIN "MANUAL ON UNIFORM TRAFFIC CONTROL DEVICES".

THE LOCATIONS OF EXISTING UTILITY INSTALLATIONS AS SHOWN ON THIS PLAN ARE APPROXIMATE. THERE MAY BE OTHER UNDERGROUND UTILITY INSTALLATIONS WITHIN THE PROJECT AREA THAT ARE NOT SHOWN.
 TOPOGRAPHIC SURVEY PROVIDED BY JAHNKE & JAHNKE ASSOCIATES, INC. DATED JULY 7, 2010.
 CONTRACTOR SHALL PROVIDE EROSION CONTROL PER CITY OF MILWAUKEE IN ACCORDANCE WITH THE EROSION CONTROL ORDINANCE AND THE WISCONSIN CONSTRUCTION SITE BEST MANAGEMENT PRACTICE HANDBOOK.
 R.A. SMITH NATIONAL INC. ASSUMES NO RESPONSIBILITY FOR DAMAGES, LIABILITY OR COSTS RESULTING FROM CHANGES OR ALTERATIONS MADE TO THIS PLAN WITHOUT THE EXPRESSED WRITTEN CONSENT OF R.A. SMITH NATIONAL INC.

R.A. Smith National
Beyond Surveying and Engineering
www.rasmithnational.com

DIGGERS HOTLINE
 Toll Free (800) 242-8611
 Milwaukee Area (414) 259-1181
 Hearing Impaired TDD (800) 542-2289
www.DiggersHotline.com

DPD SUBMISSION (EAST)

WESTLAWN GARDENS PHASE II
 6331 W Silver Spring Dr
 MILWAUKEE WI 53218

Owner
 Housing Authority of the City of Milwaukee
 414.286.3629

Local Architect
 Quorum Architects
 414.265.9265

Local Architect
 Eppstein Uhen Architects
 414.271.5350

Structural Engineer:
 R.A. SMITH NATIONAL
 262.317.3279

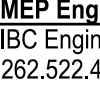
MEP Engineer:
 IBC Engineering Services, Inc.
 262.522.4416

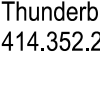
MEP Engineer:
 Thunderbird Engineering, Inc.
 414.352.2211

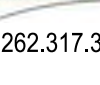
Civil Engineer:
 R.A. SMITH NATIONAL
 262.317.3279

Landscape Architect:
 AYRES ASSOCIATES
 608.443.1200

Issue	
No.	Date

Revisions	
No.	Date

SITE PLAN DETAIL SW

Date
 11/04/2016

Principal In Charge
 M.A.

Project Planner
 M.A., S.V.

Project Architect
 M.A.

Project Manager
 W.F.

Drawn
 W.F., B.C., A.D.

Job No.
 15371.00

Scale
 1" = 40'

Drawing No.
C203

WESTLAWN gardens, phase II

TORTI GALLAS AND PARTNERS, INC.

WESTLAWN GARDENS PHASE II

6331 W Silver Spring Dr
MILWAUKEE WI 53218

Owner
Housing Authority of the City of Milwaukee
414.286.3629

Torti Gallas and Partners, Inc.
1300 Spring Street
4th Floor
Silver Spring, MD 20910
301.588.4800
www.tortigallas.com

Local Architect
Quorum Architects
414.265.9265

Local Architect
Eppstein Uhen Architects
414.271.5350

Structural Engineer:
R.A. Smith National
262.317.3279

MEP Engineer:
IBC Engineering Services, Inc.
262.522.4416

MEP Engineer:
Thunderbird Engineering, Inc.
414.352.2211

Civil Engineer:
R.A. Smith National
262.317.3279

Landscape Architect:
AYRES ASSOCIATES
608.443.1200

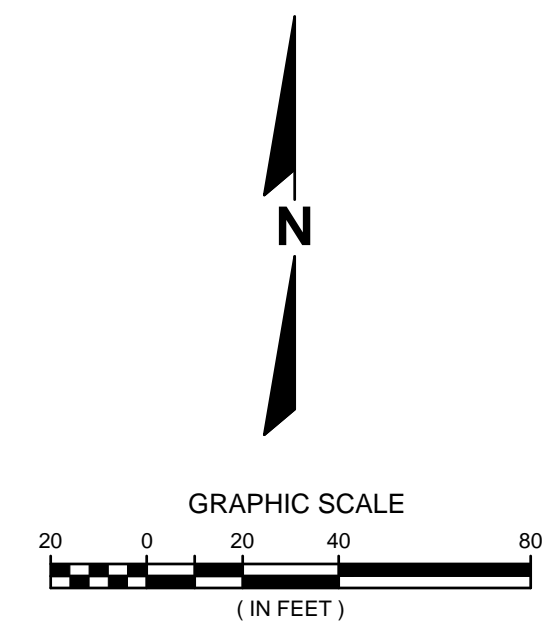

LEGEND

- PROPOSED BUILDING
- PROPOSED ASPHALT ROADWAY / ALLEY
- PROPOSED CONCRETE ROADWAY / ALLEY
- PROPOSED PROPERTY LINE / PUBLIC R.O.W.
- PROPOSED BUILDING SETBACK
- PROJECT LIMITS - PHASE ONE

NOTES

- Ⓐ SEE ARCHITECTURAL PLANS FOR BUILDING ELEVATIONS AND BUILDING HEIGHTS.
- Ⓑ SEE SIGNAGE PLANS FOR SITE SIGNAGE AND SIGNING INFORMATION.
- Ⓒ SEE TYPICAL SECTIONS FOR ROADWAY AND ALLEY DESIGN INFORMATION.

LOCATION MAP

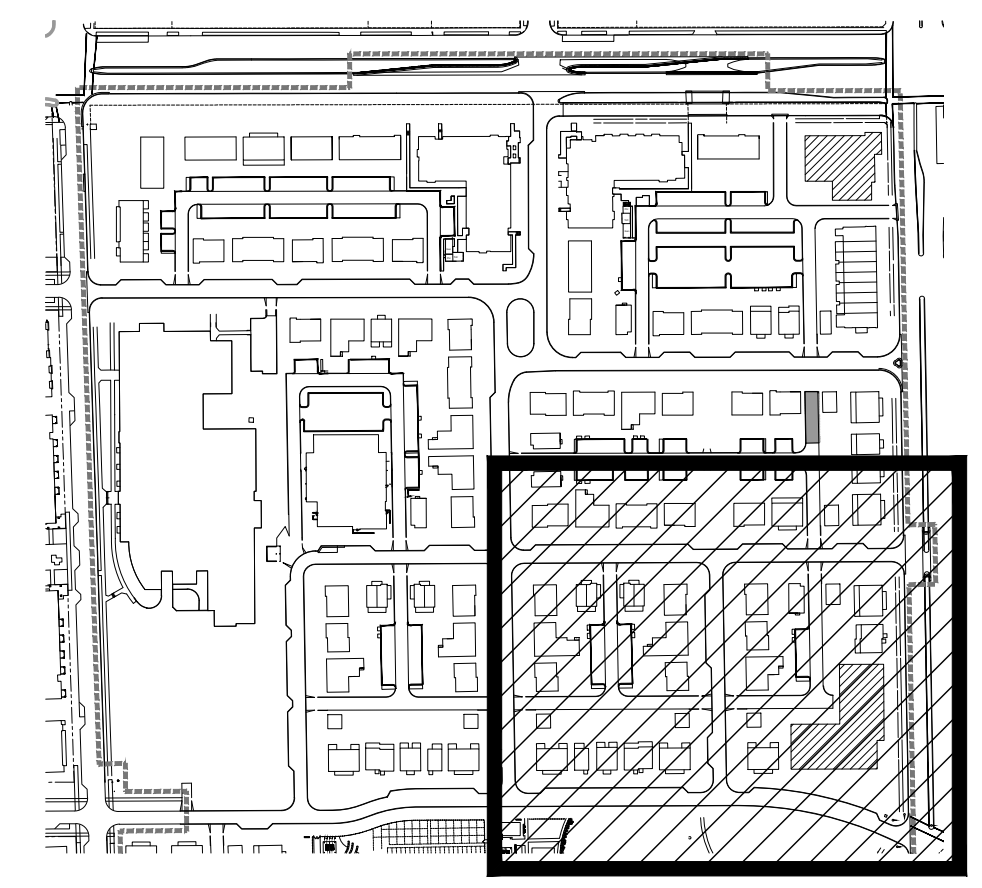

Issue

No.	Date

Revisions

No.	Date

SITE PLAN DETAIL SE

Date
11/04/2016

Principal In Charge
M.A.

Project Planner
M.A., S.V.

Project Architect
M.A.

Project Manager
W.F.

Drawn
W.F., B.C., A.D.

Job No.
15371.00

Scale
1" = 40'

Drawing No.

C204



TRAFFIC PROVISIONS:

CONTACT THE CITY OF MILWAUKEE DPW FOR INSTALLATION OF TEMPORARY "NO PARKING" SIGNS OR IF THERE ARE ANY QUESTIONS CONCERNING THESE NOTES.

ANY PERSON WORKING IN THE PUBLIC WAY SHALL COMPLY WITH THE CITY OF MILWAUKEE DEPARTMENT OF PUBLIC WORKS BOOKLET "TRAFFIC CONTROL FOR CONSTRUCTION AND MAINTENANCE WORK" AND PART VI OF THE STATE OF WISCONSIN "MANUAL ON UNIFORM TRAFFIC CONTROL DEVICES".

R.A. Smith National
Beyond Surveying and Engineering

www.rasmithnational.com

DIGGERS HOTLINE

Toll Free (800) 242-8611
Milwaukee Area (414) 259-1181
Hearing Impaired TDD (800) 542-2289
www.DiggersHotline.com

DPD SUBMISSION (EAST)

WESTLAWN gar dens, phase II
TORTI GALLAS AND PARTNERS, INC.

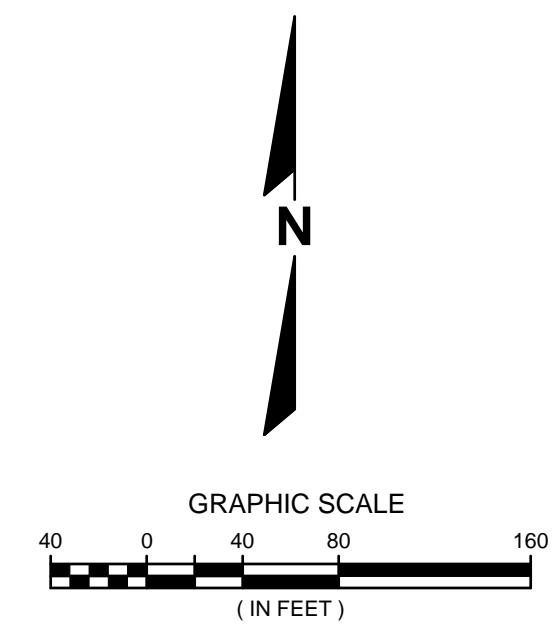

WESTLAWN GARDENS PHASE II

6331 W Silver Spring Dr
MILWAUKEE WI 53218

Owner
Housing Authority of the City of Milwaukee
414.286.3629

Torti Gallas and Partners, Inc.
1300 Spring Street
4th Floor
Silver Spring, MD 20910
301.588.4800
www.tortigallas.com

Local Architect
Quorum Architects
414.265.9265

Local Architect
Eppstein Uhen Architects
414.271.5350

Structural Engineer:
R.A. Smith National R.A. SMITH NATIONAL
262.317.3279

MEP Engineer:
IBC Engineering Services, Inc.
262.522.4416

MEP Engineer:
Thunderbird Engineering, Inc.
414.352.2211

Civil Engineer:
R.A. Smith National R.A. SMITH NATIONAL
262.317.3279

Landscape Architect:
AYRES ASSOCIATES
608.443.1200

Issue

No.	Date

Revisions

No.	Date

OVERALL GRADING

Date
11/04/2016
Principal In Charge
M.A.
Project Planner
M.A., S.V.
Project Architect
M.A.
Project Manager
W.F.
Drawn
W.F., B.C., A.D.
Job No.
15371.00
Scale
1" = 80'

Drawing No.
C300

TRAFFIC PROVISIONS:
CONTACT THE CITY OF MILWAUKEE DPW FOR INSTALLATION OF TEMPORARY "NO PARKING" SIGNS OR IF THERE ARE ANY QUESTIONS CONCERNING THESE NOTES.
ANY PERSON WORKING IN THE PUBLIC WAY SHALL COMPLY WITH THE CITY OF MILWAUKEE DEPARTMENT OF PUBLIC WORKS BOOKLET "TRAFFIC CONTROL FOR CONSTRUCTION AND MAINTENANCE WORK" AND PART VI OF THE STATE OF WISCONSIN "MANUAL ON UNIFORM TRAFFIC CONTROL DEVICES".

THE LOCATIONS OF EXISTING UTILITY INSTALLATIONS AS SHOWN ON THIS PLAN ARE APPROXIMATE. THERE MAY BE OTHER UNDERGROUND UTILITY INSTALLATIONS WITHIN THE PROJECT AREA THAT ARE NOT SHOWN.
TOPOGRAPHIC SURVEY PROVIDED BY JAHNKE & JAHNKE ASSOCIATES, INC. DATED JULY 7, 2010.
CONTRACTOR SHALL PROVIDE EROSION CONTROL PER CITY OF MILWAUKEE IN ACCORDANCE WITH THE EROSION CONTROL ORDINANCE AND THE WISCONSIN CONSTRUCTION SITE BEST MANAGEMENT PRACTICE HANDBOOK.
R.A. SMITH NATIONAL INC. ASSUMES NO RESPONSIBILITY FOR DAMAGES, LIABILITY OR COSTS RESULTING FROM CHANGES OR ALTERATIONS MADE TO THIS PLAN WITHOUT THE EXPRESSED WRITTEN CONSENT OF R.A. SMITH NATIONAL INC.

R.A. Smith National
Beyond Surveying and Engineering
www.rasmithnational.com







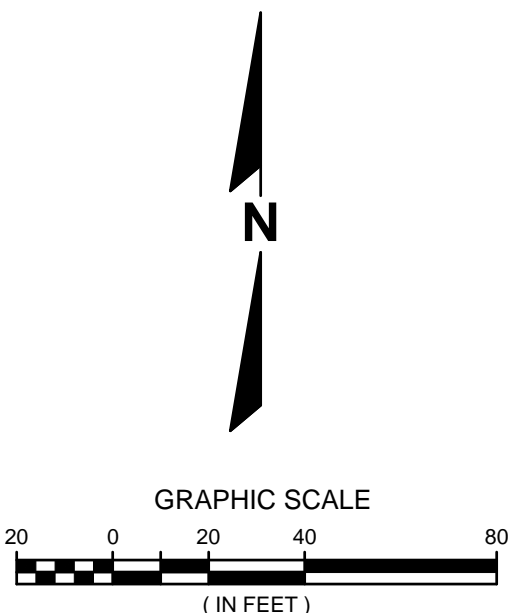
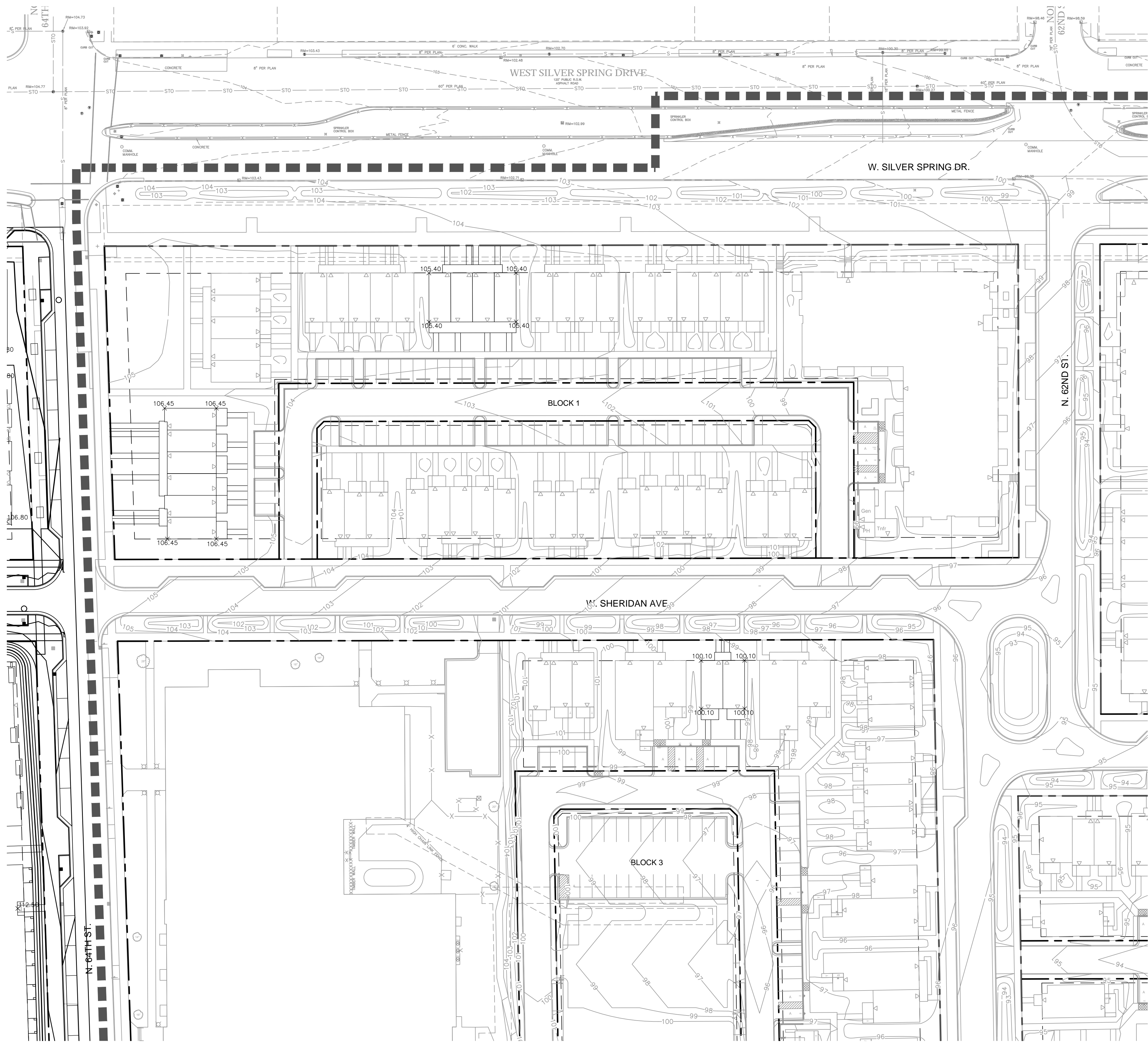



DIGGERS HOTLINE
Toll Free (800) 242-8611
Milwaukee Area (414) 259-1181
Hearing Impaired TDD (800) 542-2289
www.DiggersHotline.com

DPD SUBMISSION (EAST)

WESTLAWN gar dens, phase II
TORTI GALLAS AND PARTNERS, INC.

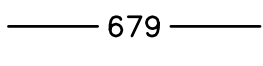
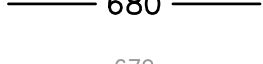
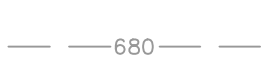
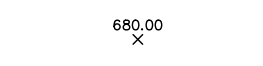

LEGEND

-  PROPOSED BUILDING
-  PROPOSED ASPHALT ROADWAY / ALLEY
-  PROPOSED CONCRETE ROADWAY / ALLEY
-  PROPOSED BIOSWALE / BIORETENTION AREA
-  PROJECT LIMITS - PHASE ONE
-  PROPOSED PROPERTY LINE / PUBLIC R.O.W.
-  PROPOSED BUILDING SETBACK
-  PROPOSED CONTOUR - MINOR
-  PROPOSED CONTOUR - MAJOR
-  EXISTING CONTOUR - MINOR
-  EXISTING CONTOUR - MAJOR
-  PROPOSED SPOT GRADE
-  PROPOSED CATCH BASIN / MANHOLE

LOCATION MAP

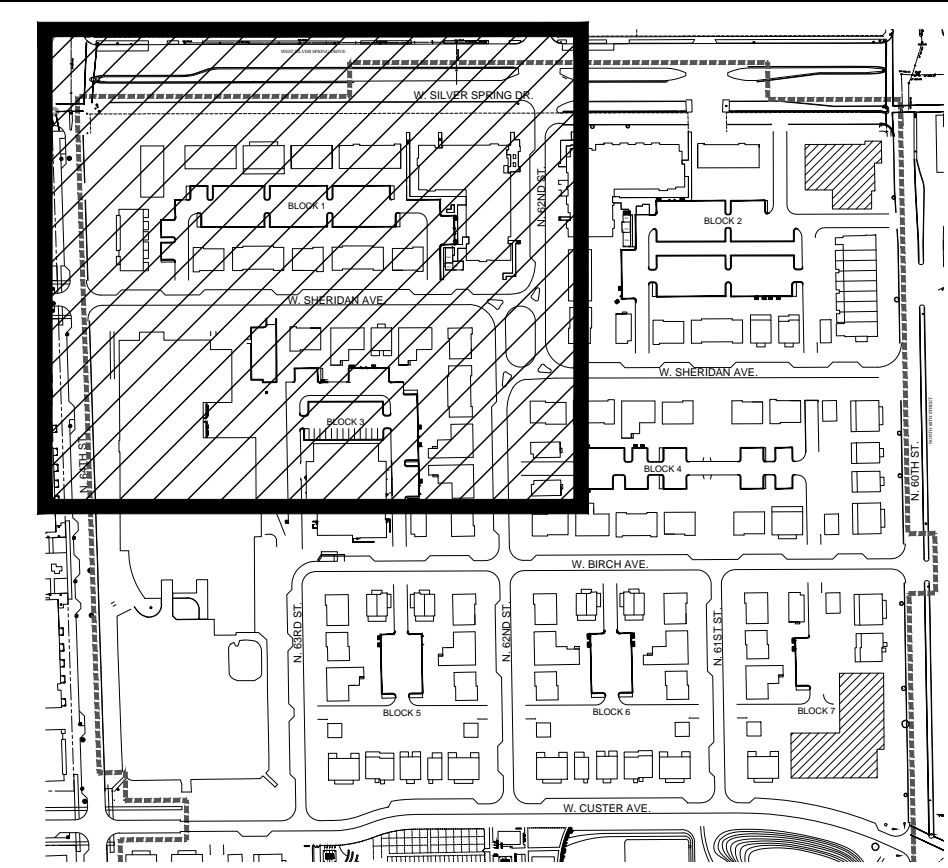

THE LOCATIONS OF EXISTING UTILITY INSTALLATIONS AS SHOWN ON THIS PLAN ARE APPROXIMATE. THERE MAY BE OTHER UNDERGROUND UTILITY INSTALLATIONS WITHIN THE PROJECT AREA THAT ARE NOT SHOWN.

TOPOGRAPHIC SURVEY PROVIDED BY JAHNKE & JAHNKE ASSOCIATES, INC. DATED JULY 7, 2010.

CONTRACTOR SHALL PROVIDE EROSION CONTROL PER CITY OF MILWAUKEE IN ACCORDANCE WITH THE EROSION CONTROL ORDINANCE AND THE WISCONSIN CONSTRUCTION SITE BEST MANAGEMENT PRACTICE HANDBOOK.

R.A. SMITH NATIONAL INC. ASSUMES NO RESPONSIBILITY FOR DAMAGES, LIABILITY OR COSTS RESULTING FROM CHANGES OR ALTERATIONS MADE TO THIS PLAN WITHOUT THE EXPRESSED WRITTEN CONSENT OF R.A. SMITH NATIONAL INC.

TRAFFIC PROVISIONS:
 CONTACT THE CITY OF MILWAUKEE DPW FOR INSTALLATION OF TEMPORARY "NO PARKING" SIGNS OR IF THERE ARE ANY QUESTIONS CONCERNING THESE NOTES.
 ANY PERSON WORKING IN THE PUBLIC WAY SHALL COMPLY WITH THE CITY OF MILWAUKEE DEPARTMENT OF PUBLIC WORKS BOOKLET "TRAFFIC CONTROL FOR CONSTRUCTION AND MAINTENANCE WORK" AND PART VI OF THE STATE OF WISCONSIN "MANUAL ON UNIFORM TRAFFIC CONTROL DEVICES".

R.A. Smith National
Beyond Surveying and Engineering
www.rasmithnational.com

DIGGERS HOTLINE
 Toll Free (800) 242-8611
 Milwaukee Area (414) 259-1181
 Hearing Impaired TDD (800) 542-2289
www.DiggersHotline.com

DPD SUBMISSION (EAST)

WESTLAWN GARDENS PHASE II
 6331 W Silver Spring Dr
 MILWAUKEE WI 53218

Owner
 Housing Authority of the City of Milwaukee
 414.286.3629

Local Architect
 Quorum Architects
 414.265.9265

Local Architect
 Eppstein Uhen Architects
 414.271.5350

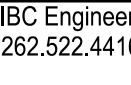
Structural Engineer:
 R.A. SMITH NATIONAL
 262.317.3279

MEP Engineer:
 IBC Engineering Services, Inc.
 262.522.4416

MEP Engineer:
 Thunderbird Engineering, Inc.
 414.352.2211

Civil Engineer:
 R.A. SMITH NATIONAL
 262.317.3279

Landscape Architect:
 AYRES ASSOCIATES
 608.443.1200

Issue	
No.	Date

Revisions	
No.	Date

GRADING DETAIL NW

Date
 11/04/2016
 Principal In Charge
 M.A.
 Project Planner
 M.A., S.V.
 Project Architect
 M.A.
 Project Manager
 W.F.
 Drawn
 W.F., B.C., A.D.
 Job No.
 15371.00
 Scale
 1" = 40'

Drawing No.
C301

WESTLAWN gar dens, phase II
 TORTI GALLAS AND PARTNERS, INC.

WESTLAWN GARDENS PHASE II

6331 W Silver Spring Dr
MILWAUKEE WI 53218

Owner
Housing Authority of the City of Milwaukee
414.286.3629

Torti Gallas and Partners, Inc.
1300 Spring Street
4th Floor
Silver Spring, MD 20910
301.588.4800
www.tortigallas.com

Local Architect
Quorum Architects
414.265.9265

Local Architect
Eppstein Uhen Architects
414.271.5350

Structural Engineer:
R.A. Smith National R.A. SMITH NATIONAL
262.317.3279

MEP Engineer:
IBC Engineering Services, Inc.
262.522.4416







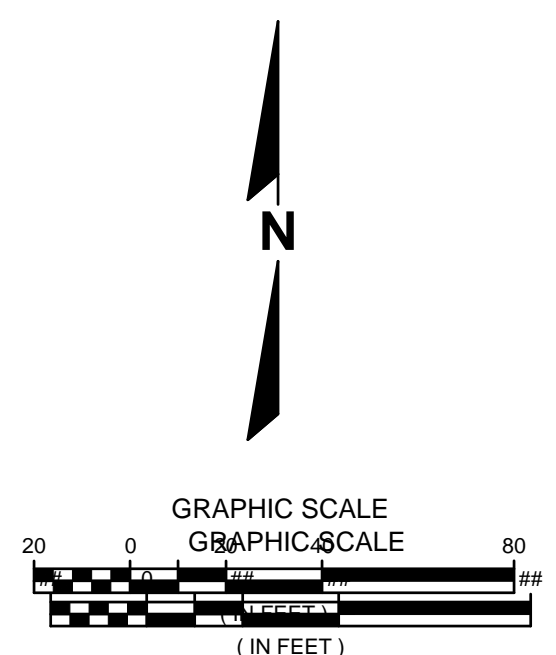



MEP Engineer:
Thunderbird Engineering, Inc.
414.352.2211

Civil Engineer:
R.A. Smith National R.A. SMITH NATIONAL
262.317.3279

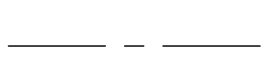
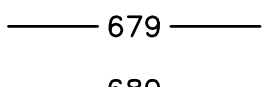
Landscape Architect:
AYRES ASSOCIATES
608.443.1200



LEGEND

-  PROPOSED BUILDING
-  PROPOSED ASPHALT ROADWAY / ALLEY
-  PROPOSED CONCRETE ROADWAY / ALLEY
-  PROPOSED BIOSWALE / BIORETENTION AREA
-  PROJECT LIMITS - PHASE ONE
-  PROPOSED PROPERTY LINE / PUBLIC R.O.W.
-  PROPOSED BUILDING SETBACK
-  679 PROPOSED CONTOUR - MINOR
-  680 PROPOSED CONTOUR - MAJOR
-  679 EXISTING CONTOUR - MINOR
-  680 EXISTING CONTOUR - MAJOR
-  680.00 PROPOSED SPOT GRADE
-  PROPOSED CATCH BASIN / MANHOLE

LOCATION MAP

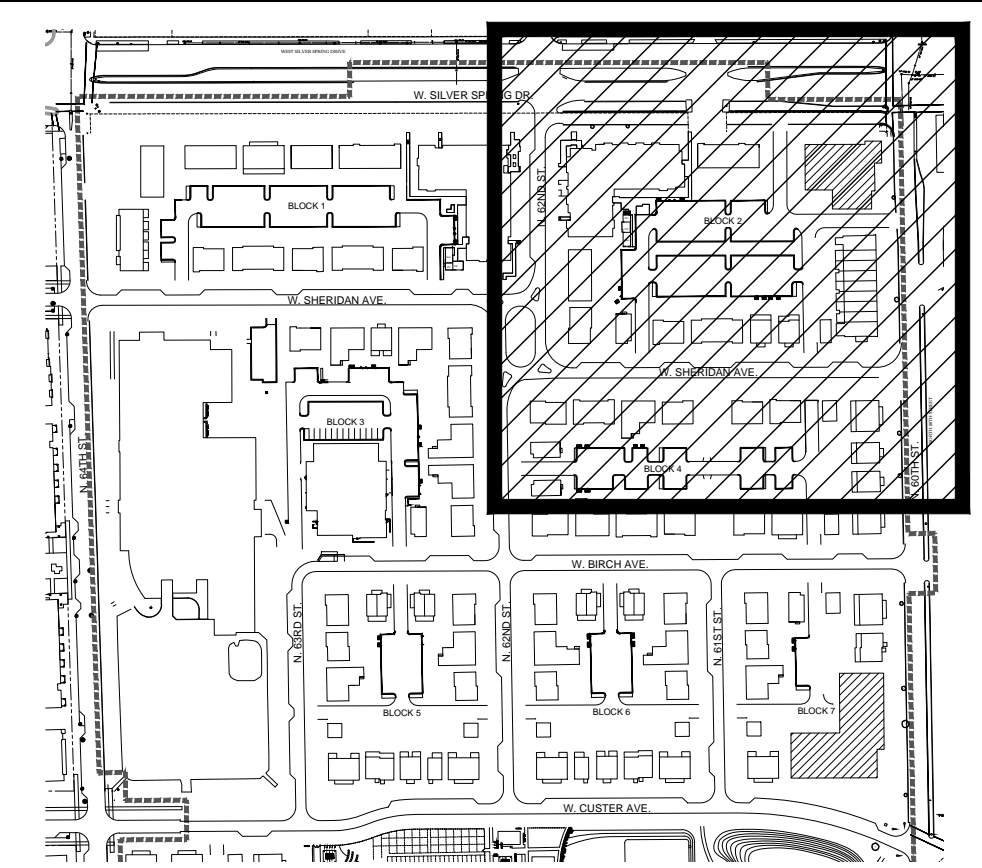

THE LOCATIONS OF EXISTING UTILITY INSTALLATIONS AS SHOWN ON THIS PLAN ARE APPROXIMATE. THERE MAY BE OTHER UNDERGROUND UTILITY INSTALLATIONS WITHIN THE PROJECT AREA THAT ARE NOT SHOWN.

TOPOGRAPHIC SURVEY PROVIDED BY JAHNKE & JAHNKE ASSOCIATES, INC. DATED JULY 7, 2010.

CONTRACTOR SHALL PROVIDE EROSION CONTROL PER CITY OF MILWAUKEE IN ACCORDANCE WITH THE EROSION CONTROL ORDINANCE AND THE WISCONSIN CONSTRUCTION SITE BEST MANAGEMENT PRACTICE HANDBOOK.

R.A. SMITH NATIONAL INC. ASSUMES NO RESPONSIBILITY FOR DAMAGES, LIABILITY OR COSTS RESULTING FROM CHANGES OR ALTERATIONS MADE TO THIS PLAN WITHOUT THE EXPRESSED WRITTEN CONSENT OF R.A. SMITH NATIONAL INC.

R.A. Smith National
Beyond Surveying and Engineering

www.rasmithnational.com

DIGGERS HOTLINE

Toll Free (800) 242-8611
Milwaukee Area (414) 259-1181
Hearing Impaired TDD (800) 542-2289
www.DiggersHotline.com

DPD SUBMISSION (EAST)

Issue No. _____ Date _____

Revisions No. _____ Date _____

GRADING DETAIL NE

Date 11/04/2016

Principal In Charge M.A.

Project Planner M.A., S.V.

Project Architect M.A.

Project Manager W.F.

Drawn W.F., B.C., A.D.

Job No. 15371.00

Scale 1" = 40'

Drawing No.

C302

WESTLAWN gar dens, phase II
TORTI GALLAS AND PARTNERS, INC.

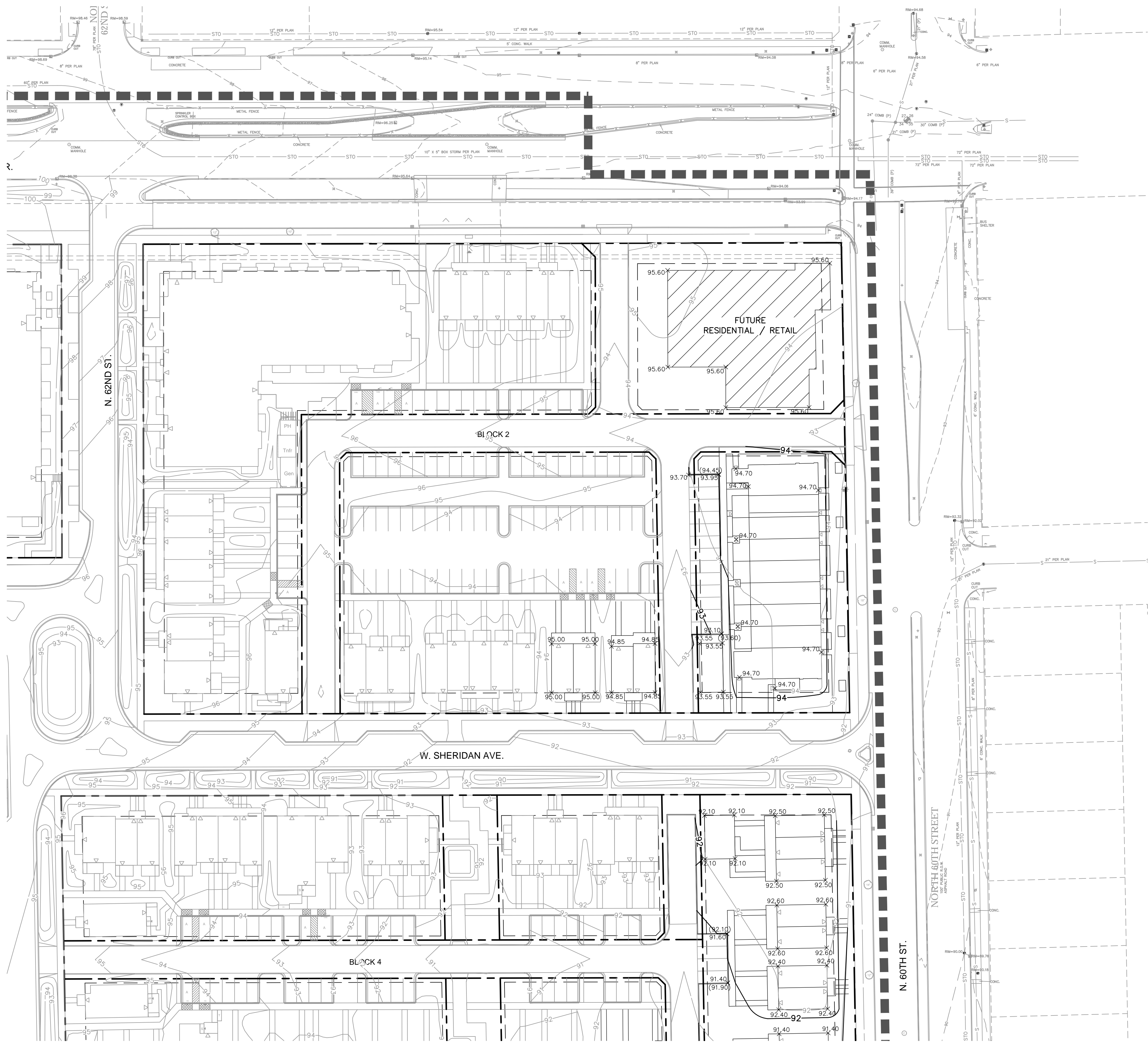







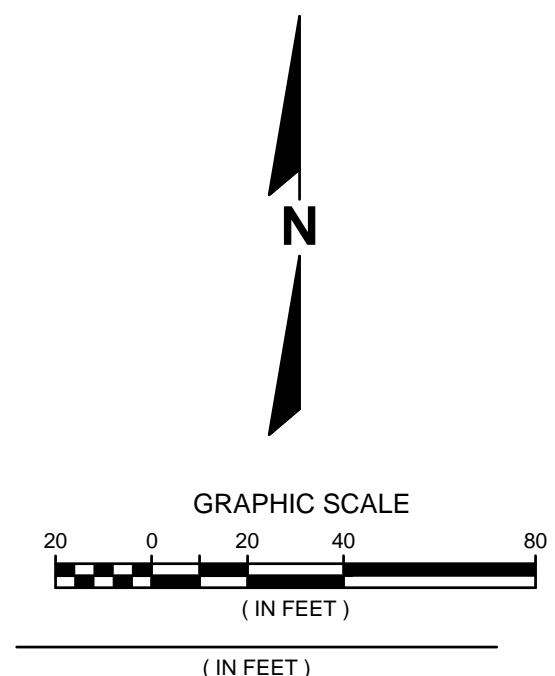
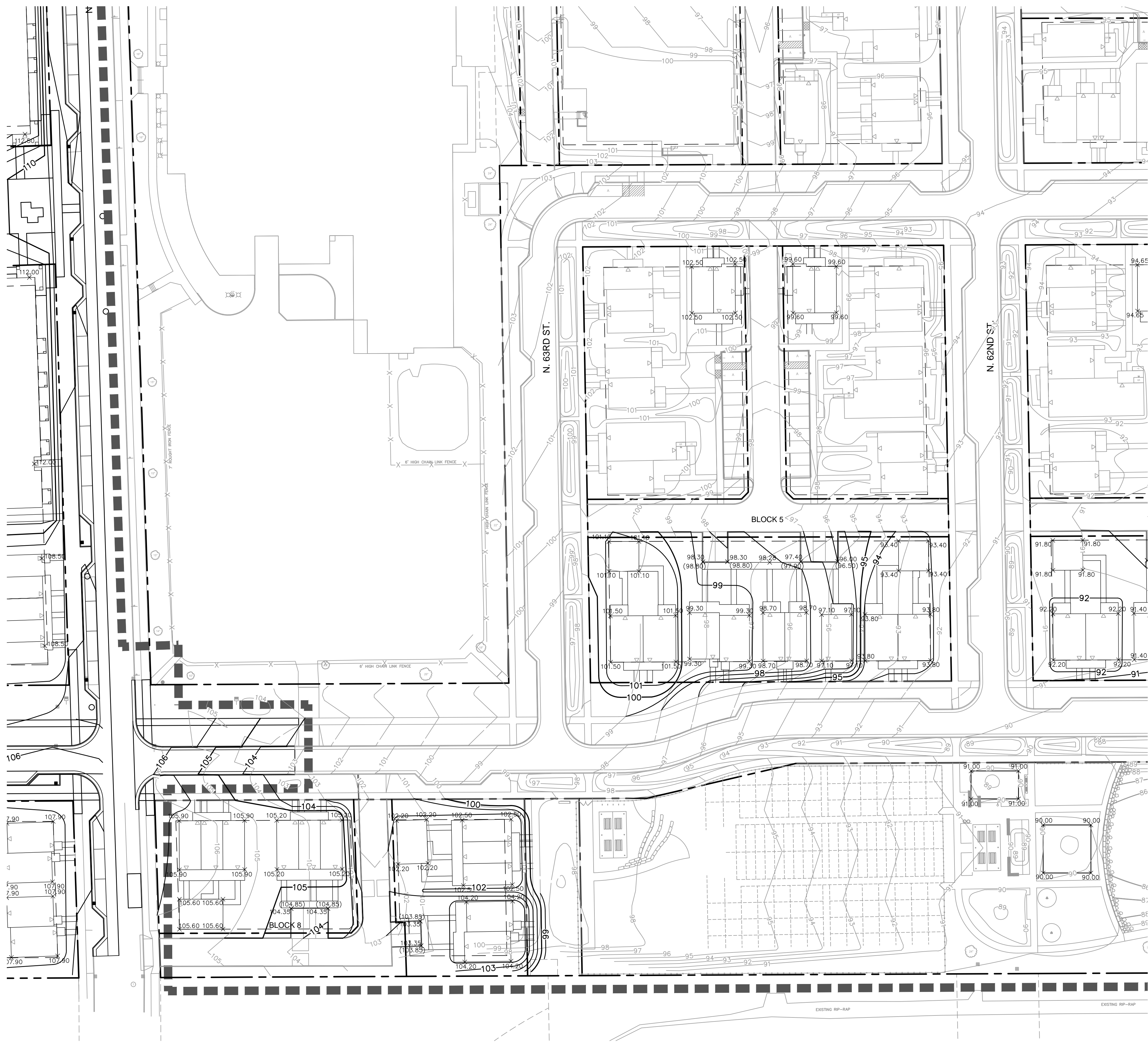

TRAFFIC PROVISIONS:

CONTACT THE CITY OF MILWAUKEE DPW FOR INSTALLATION OF TEMPORARY "NO PARKING" SIGNS OR IF THERE ARE ANY QUESTIONS CONCERNING THESE NOTES.

ANY PERSON WORKING IN THE PUBLIC WAY SHALL COMPLY WITH THE CITY OF MILWAUKEE DEPARTMENT OF PUBLIC WORKS BOOKLET "TRAFFIC CONTROL FOR CONSTRUCTION AND MAINTENANCE WORK" AND PART VI OF THE STATE OF WISCONSIN "MANUAL ON UNIFORM TRAFFIC CONTROL DEVICES".

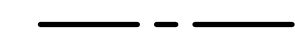
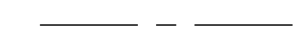
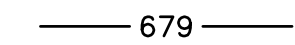
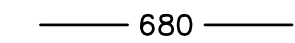

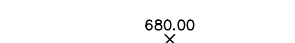
LEGEND

-  PROPOSED BUILDING
-  PROPOSED ASPHALT ROADWAY / ALLEY
-  PROPOSED CONCRETE ROADWAY / ALLEY
-  PROPOSED BIOSWALE / BIORETENTION AREA
-  PROJECT LIMITS - PHASE ONE
-  PROPOSED PROPERTY LINE / PUBLIC R.O.W.
-  PROPOSED BUILDING SETBACK
-  679 PROPOSED CONTOUR - MINOR
-  680 PROPOSED CONTOUR - MAJOR
-  679 EXISTING CONTOUR - MINOR
-  680 EXISTING CONTOUR - MAJOR
-  680.00 PROPOSED SPOT GRADE
-  PROPOSED CATCH BASIN / MANHOLE

LOCATION MAP

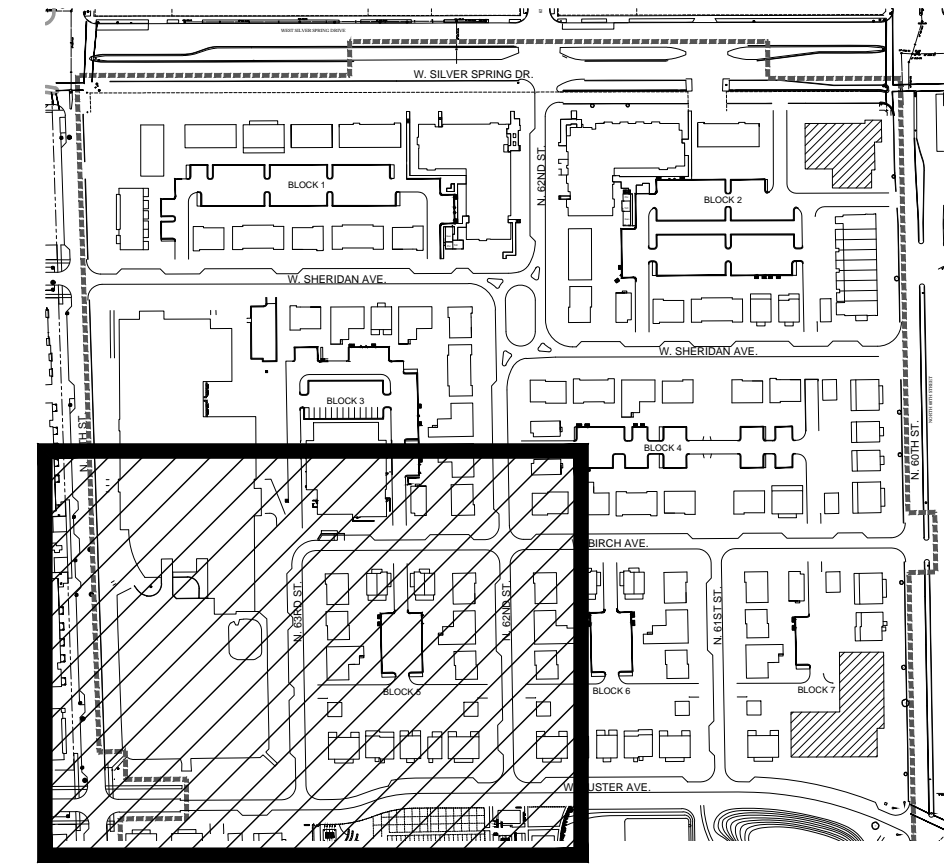

THE LOCATIONS OF EXISTING UTILITY INSTALLATIONS AS SHOWN ON THIS PLAN ARE APPROXIMATE. THERE MAY BE OTHER UNDERGROUND UTILITY INSTALLATIONS WITHIN THE PROJECT AREA THAT ARE NOT SHOWN.

TOPOGRAPHIC SURVEY PROVIDED BY JAHNKE & JAHNKE ASSOCIATES, INC. DATED JULY 7, 2010.

CONTRACTOR SHALL PROVIDE EROSION CONTROL PER CITY OF MILWAUKEE IN ACCORDANCE WITH THE EROSION CONTROL ORDINANCE AND THE WISCONSIN CONSTRUCTION SITE BEST MANAGEMENT PRACTICE HANDBOOK.

R.A. SMITH NATIONAL INC. ASSUMES NO RESPONSIBILITY FOR DAMAGES, LIABILITY OR COSTS RESULTING FROM CHANGES OR ALTERATIONS MADE TO THIS PLAN WITHOUT THE EXPRESSED WRITTEN CONSENT OF R.A. SMITH NATIONAL INC.

TRAFFIC PROVISIONS:

CONTACT THE CITY OF MILWAUKEE DPW FOR INSTALLATION OF TEMPORARY "NO PARKING" SIGNS OR IF THERE ARE ANY QUESTIONS CONCERNING THESE NOTES.

ANY PERSON WORKING IN THE PUBLIC WAY SHALL COMPLY WITH THE CITY OF MILWAUKEE DEPARTMENT OF PUBLIC WORKS BOOKLET "TRAFFIC CONTROL FOR CONSTRUCTION AND MAINTENANCE WORK" AND PART VI OF THE STATE OF WISCONSIN "MANUAL ON UNIFORM TRAFFIC CONTROL DEVICES".

R.A. Smith National

Beyond Surveying and Engineering

www.rasmithnational.com

DIGGERS HOTLINE

Toll Free (800) 242-8611
Milwaukee Area (414) 259-1181
Hearing Impaired TDD (800) 542-2289
www.DiggersHotline.com

WESTLAWN GARDENS PHASE II

6331 W Silver Spring Dr
MILWAUKEE WI 53218

Owner
Housing Authority of the City of Milwaukee
414.286.3629

Torti Gallas and Partners, Inc.
1300 Spring Street
4th Floor
Silver Spring, MD 20910
301.588.4800
www.tortigallas.com

Local Architect
Quorum Architects
414.265.9265

Local Architect
Eppstein Uhen Architects
414.271.5350

Structural Engineer:
R.A. Smith National
262.317.3279

MEP Engineer:
IBC Engineering Services, Inc.
262.522.4416

MEP Engineer:
Thunderbird Engineering, Inc.
414.352.2211

Civil Engineer:
R.A. Smith National
262.317.3279

Landscape Architect:
AYRES ASSOCIATES
608.443.1200

Issue

No. _____ Date _____

Revisions

No.	Date
1	
2	
3	
4	
5	
6	
7	
8	
9	
10	

GRADING DETAIL SW

Date 11/04/2016
Principal In Charge M.A.

Project Planner M.A., S.V.
Project Architect M.A.

Project Manager W.F.
Drawn W.F., B.C., A.D.

Job No. 15371.00
Scale 1" = 40'

Drawing No. **C303**

DPD SUBMISSION (EAST)

WESTLAWN gar dens, phase II
TORTI GALLAS AND PARTNERS, INC.

WESTLAWN GARDENS PHASE II

6331 W Silver Spring Dr
MILWAUKEE WI 53218

Owner
Housing Authority of the City of Milwaukee
414.286.3629

Torti Gallas and Partners, Inc.
1300 Spring Street
4th Floor
Silver Spring, MD 20910
301.588.4800
www.tortigallas.com

Local Architect
Quorum Architects
414.265.9265

Local Architect
Eppstein Uhen Architects
414.271.5350

Structural Engineer:
R.A. Smith National
262.317.3279

MEP Engineer:
IBC Engineering Services, Inc.
262.522.4416

MEP Engineer:
Thunderbird Engineering, Inc.
414.352.2211

Civil Engineer:
R.A. Smith National
262.317.3279

Landscape Architect:
AYRES ASSOCIATES
608.443.1200

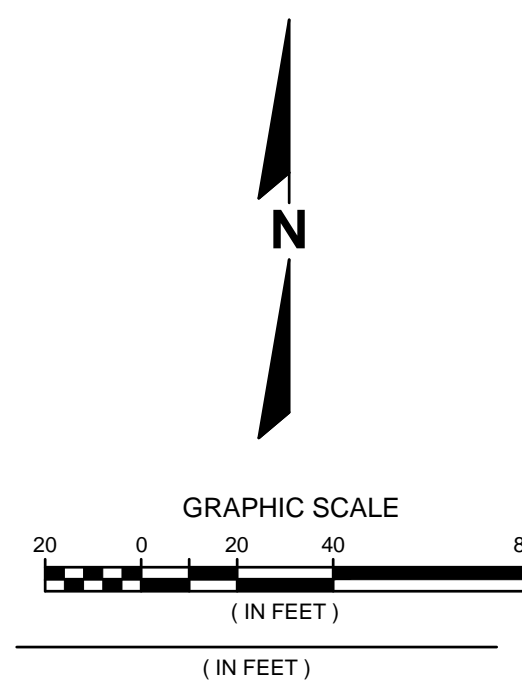

LEGEND

- PROPOSED BUILDING
- PROPOSED ASPHALT ROADWAY / ALLEY
- PROPOSED CONCRETE ROADWAY / ALLEY
- PROPOSED BIOSWALE / BIORETENTION AREA
- PROJECT LIMITS - PHASE ONE
- PROPOSED PROPERTY LINE / PUBLIC R.O.W.
- PROPOSED BUILDING SETBACK
- 679 PROPOSED CONTOUR - MINOR
- 680 PROPOSED CONTOUR - MAJOR
- 679 EXISTING CONTOUR - MINOR
- 680 EXISTING CONTOUR - MAJOR
- 680.00 PROPOSED SPOT GRADE
- PROPOSED CATCH BASIN / MANHOLE

LOCATION MAP

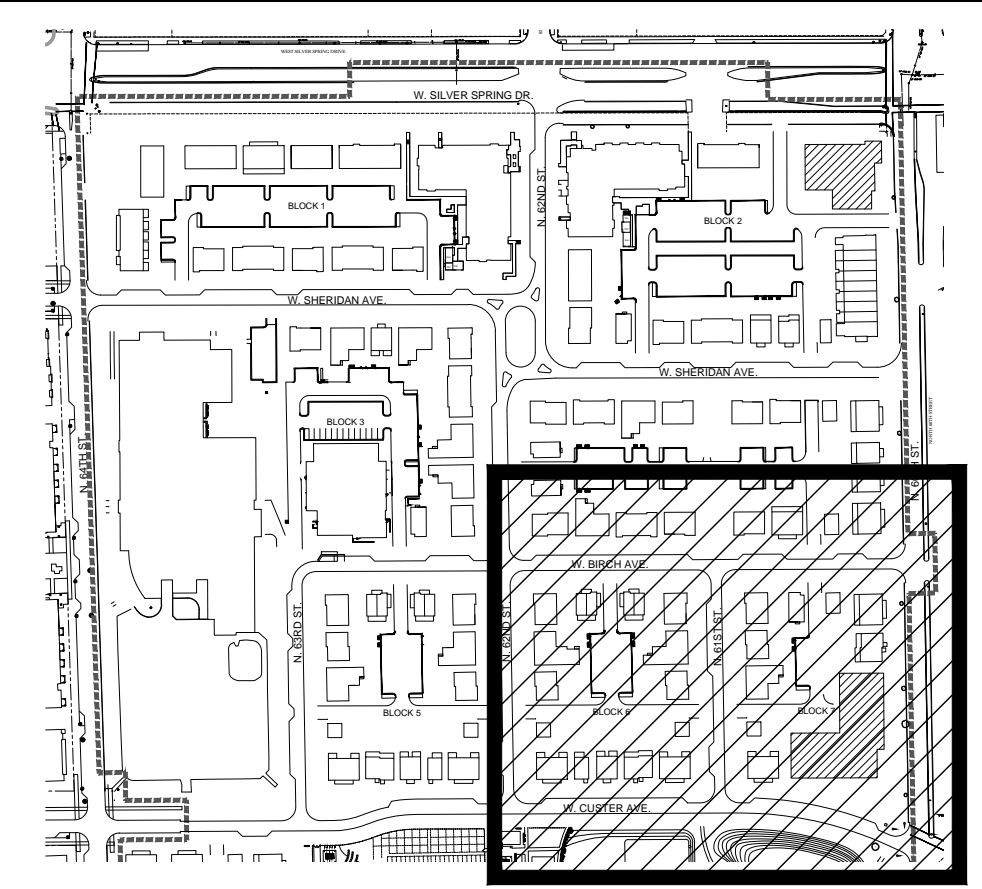

THE LOCATIONS OF EXISTING UTILITY INSTALLATIONS AS SHOWN ON THIS PLAN ARE APPROXIMATE. THERE MAY BE OTHER UNDERGROUND UTILITY INSTALLATIONS WITHIN THE PROJECT AREA THAT ARE NOT SHOWN.

TOPOGRAPHIC SURVEY PROVIDED BY JAHNKE & JAHNKE ASSOCIATES, INC. DATED JULY 7, 2010.

CONTRACTOR SHALL PROVIDE EROSION CONTROL PER CITY OF MILWAUKEE IN ACCORDANCE WITH THE EROSION CONTROL ORDINANCE AND THE WISCONSIN CONSTRUCTION SITE BEST MANAGEMENT PRACTICE HANDBOOK.

R.A. SMITH NATIONAL INC. ASSUMES NO RESPONSIBILITY FOR DAMAGES, LIABILITY OR COSTS RESULTING FROM CHANGES OR ALTERATIONS MADE TO THIS PLAN WITHOUT THE EXPRESSED WRITTEN CONSENT OF R.A. SMITH NATIONAL INC.

R.A. Smith National
Beyond Surveying and Engineering

www.rasmithnational.com

DIGGERS HOTLINE

Toll Free (800) 242-8611
Milwaukee Area (414) 259-1181
Hearing Impaired TDD (800) 542-2289
www.DiggersHotline.com



TRAFFIC PROVISIONS:

CONTACT THE CITY OF MILWAUKEE DPW FOR INSTALLATION OF TEMPORARY "NO PARKING" SIGNS OR IF THERE ARE ANY QUESTIONS CONCERNING THESE NOTES.

ANY PERSON WORKING IN THE PUBLIC WAY SHALL COMPLY WITH THE CITY OF MILWAUKEE DEPARTMENT OF PUBLIC WORKS BOOKLET "TRAFFIC CONTROL FOR CONSTRUCTION AND MAINTENANCE WORK" AND PART VI OF THE STATE OF WISCONSIN "MANUAL ON UNIFORM TRAFFIC CONTROL DEVICES".

DPD SUBMISSION (EAST)

Issue	
No.	Date

Revisions	
No.	Date

GRADING DETAIL SE

Date
11/04/2016
Principal In Charge
M.A.

Project Planner
M.A., S.V.
Project Architect
M.A.

Project Manager
W.F.
Drawn
W.F., B.C., A.D.

Job No.
15371.00
Scale
1" = 40'

Drawing No.
C304

TORTI GALLAS AND PARTNERS, INC. WESTLAWN gardens, phase II

WESTLAWN GARDENS PHASE II

6331 W Silver Spring Dr
MILWAUKEE WI 53218

Owner
Housing Authority of the City of Milwaukee
414.286.3629

Torti Gallas and Partners, Inc.
1300 Spring Street
4th Floor
Silver Spring, MD 20910
301.588.4800
www.tortigallas.com

Local Architect
Quorum Architects
414.265.9265

Local Architect
Eppstein Uhen Architects
414.271.5350

Structural Engineer:
R.A. Smith National R.A. SMITH NATIONAL
262.317.3279

MEP Engineer:
IBC Engineering Services, Inc.
262.522.4416

MEP Engineer:
Thunderbird Engineering, Inc.
414.352.2211

Civil Engineer:
R.A. Smith National R.A. SMITH NATIONAL
262.317.3279

Landscape Architect:
AYRES ASSOCIATES
608.443.1200

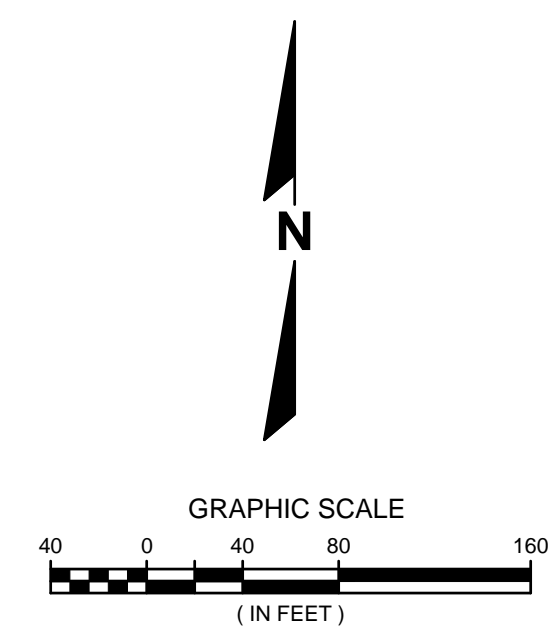

LEGEND

- PROJECT LIMITS - PHASE TWO
- W EXISTING WATERMAIN
- SAN EXISTING SANITARY SEWER
- ST EXISTING STORM SEWER
- W- PROPOSED WATERMAIN
- S- PROPOSED SANITARY SEWER
- STO PROPOSED STORM SEWER
- +++++ ABANDON OR REMOVE EXISTING UTILITY
- █ PROPOSED UNDERGROUND DETENTION AREA

NOTES

BUILDING LATERALS (SANITARY, STORM, AND WATER) ARE NOT SHOWN ON THESE PLANS FOR DRAWING CLARITY. EACH MULTI-FAMILY BUILDING WILL HAVE BUILDING LATERALS FOR SANITARY, STORM, AND WATER. EACH TOWNHOME WILL HAVE BUILDING LATERALS FOR SANITARY AND WATER.

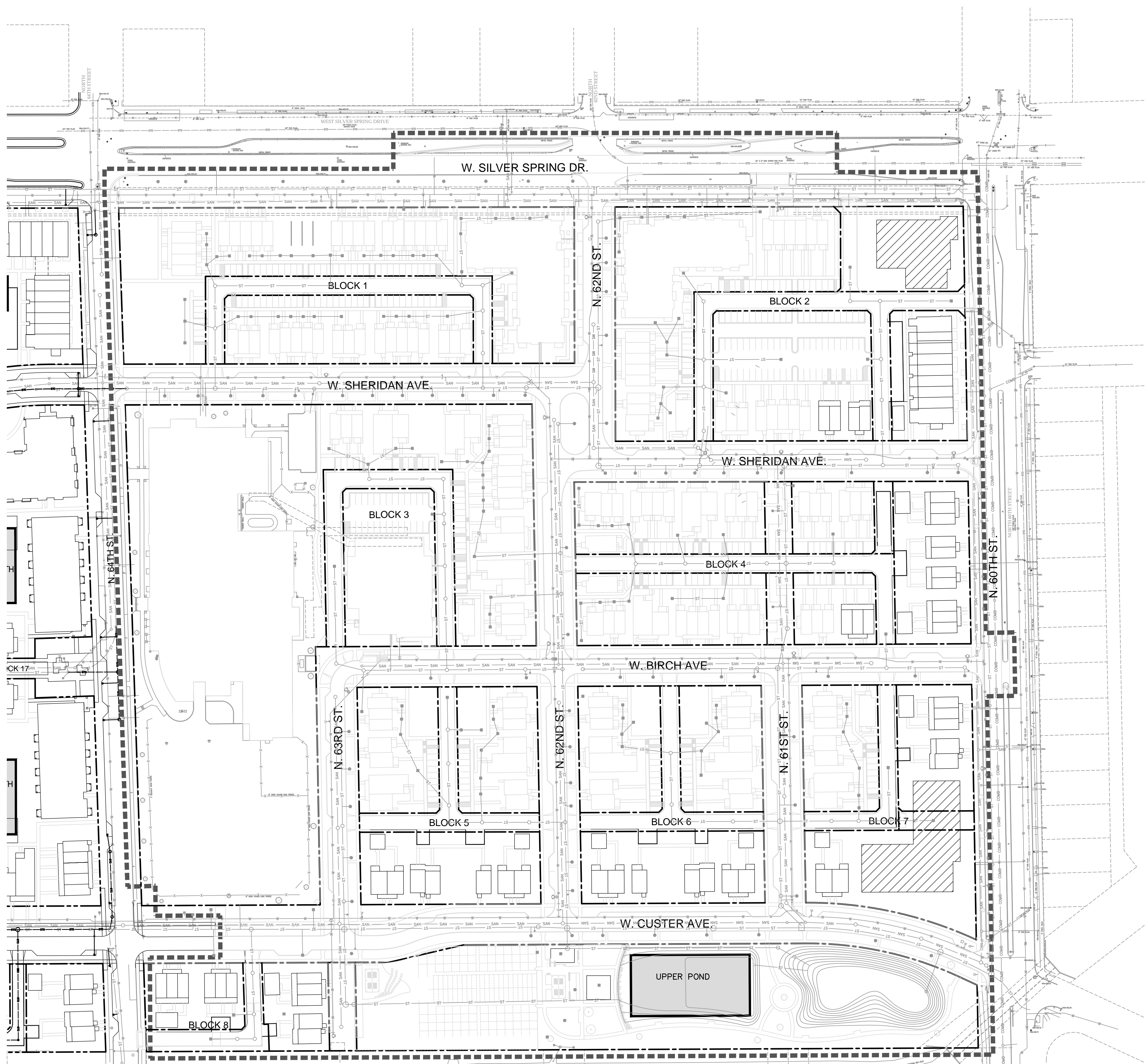

TRAFFIC PROVISIONS:

CONTACT THE CITY OF MILWAUKEE DPW FOR INSTALLATION OF TEMPORARY "NO PARKING" SIGNS OR IF THERE ARE ANY QUESTIONS CONCERNING THESE NOTES.

ANY PERSON WORKING IN THE PUBLIC WAY SHALL COMPLY WITH THE CITY OF MILWAUKEE DEPARTMENT OF PUBLIC WORKS BOOKLET "TRAFFIC CONTROL FOR CONSTRUCTION AND MAINTENANCE WORK" AND PART VI OF THE STATE OF WISCONSIN "MANUAL ON UNIFORM TRAFFIC CONTROL DEVICES".

THE LOCATIONS OF EXISTING UTILITY INSTALLATIONS AS SHOWN ON THIS PLAN ARE APPROXIMATE. THERE MAY BE OTHER UNDERGROUND UTILITY INSTALLATIONS WITHIN THE PROJECT AREA THAT ARE NOT SHOWN.

TOPOGRAPHIC SURVEY PROVIDED BY JAHNKE & JAHNKE ASSOCIATES, INC. DATED JULY 7, 2010.

CONTRACTOR SHALL PROVIDE EROSION CONTROL PER CITY OF MILWAUKEE IN ACCORDANCE WITH THE EROSION CONTROL ORDINANCE AND THE WISCONSIN CONSTRUCTION SITE BEST MANAGEMENT PRACTICE HANDBOOK.

R.A. SMITH NATIONAL INC. ASSUMES NO RESPONSIBILITY FOR DAMAGES, LIABILITY OR COSTS RESULTING FROM CHANGES OR ALTERATIONS MADE TO THIS PLAN WITHOUT THE EXPRESSED WRITTEN CONSENT OF R.A. SMITH NATIONAL INC.

R.A. Smith National
Beyond Surveying and Engineering

www.rasmithnational.com

DIGGERS HOTLINE

Toll Free (800) 242-8611
Milwaukee Area (414) 259-1181
Hearing Impaired TDD (800) 542-2289
www.DiggersHotline.com

DPD SUBMISSION (EAST)

Issue

No. Date

Revisions

No. Date

OVERALL UTILITY PLAN

Date 11/04/2016

Principal In Charge M.A.

Project Planner M.A., S.V.

Project Architect M.A.

Project Manager W.F.

Drawn W.F., B.C., A.D.

Job No. 15371.00

Scale 1" = 80'

Drawing No.

C400

WESTLAWN gardens, phase II
TORTI GALLAS AND PARTNERS, INC.

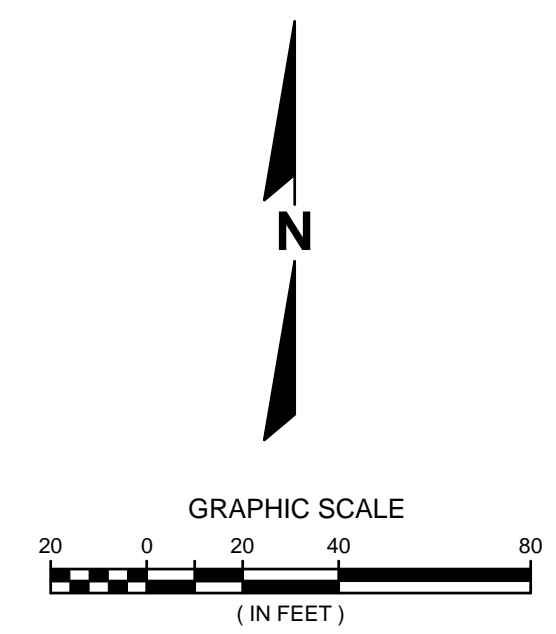
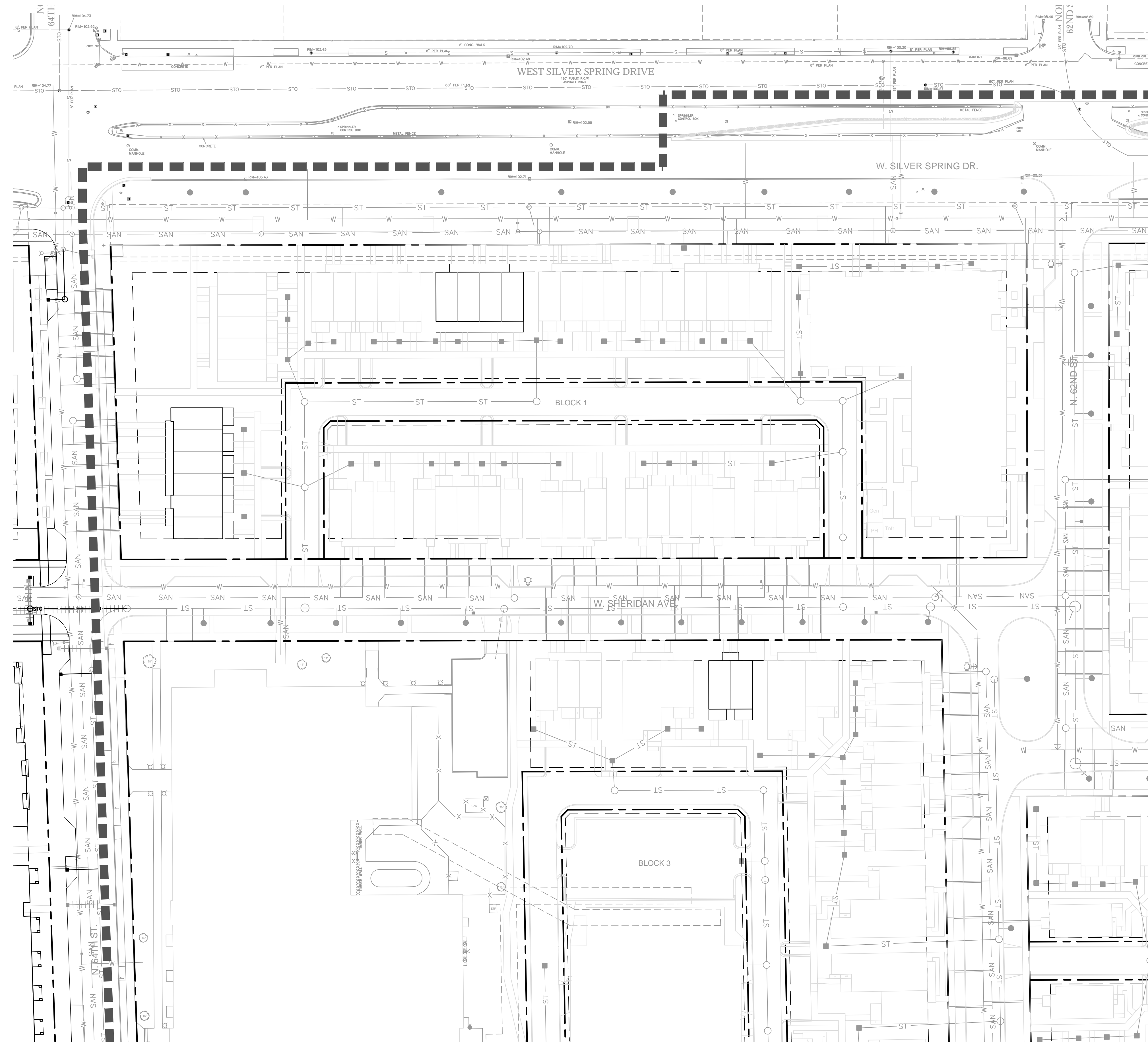

LEGEND

- ■ ■ ■ ■ PROJECT LIMITS - PHASE TWO
- W — EXISTING WATERMAIN
- SAN — EXISTING SANITARY SEWER
- ST — EXISTING STORM SEWER
- - - W - - - PROPOSED WATERMAIN
- - - S - - - PROPOSED SANITARY SEWER
- - - ST - - - PROPOSED STORM SEWER
- ||||| ABANDON OR REMOVE EXISTING UTILITY
- PROPOSED UNDERGROUND DETENTION AREA

NOTES

BUILDING LATERALS (SANITARY, STORM, AND WATER) ARE NOT SHOWN ON THESE PLANS FOR DRAWING CLARITY. EACH MULTI-FAMILY BUILDING WILL HAVE BUILDING LATERALS FOR SANITARY, STORM, AND WATER. EACH TOWNHOME WILL HAVE BUILDING LATERALS FOR SANITARY AND WATER.

LOCATION MAP

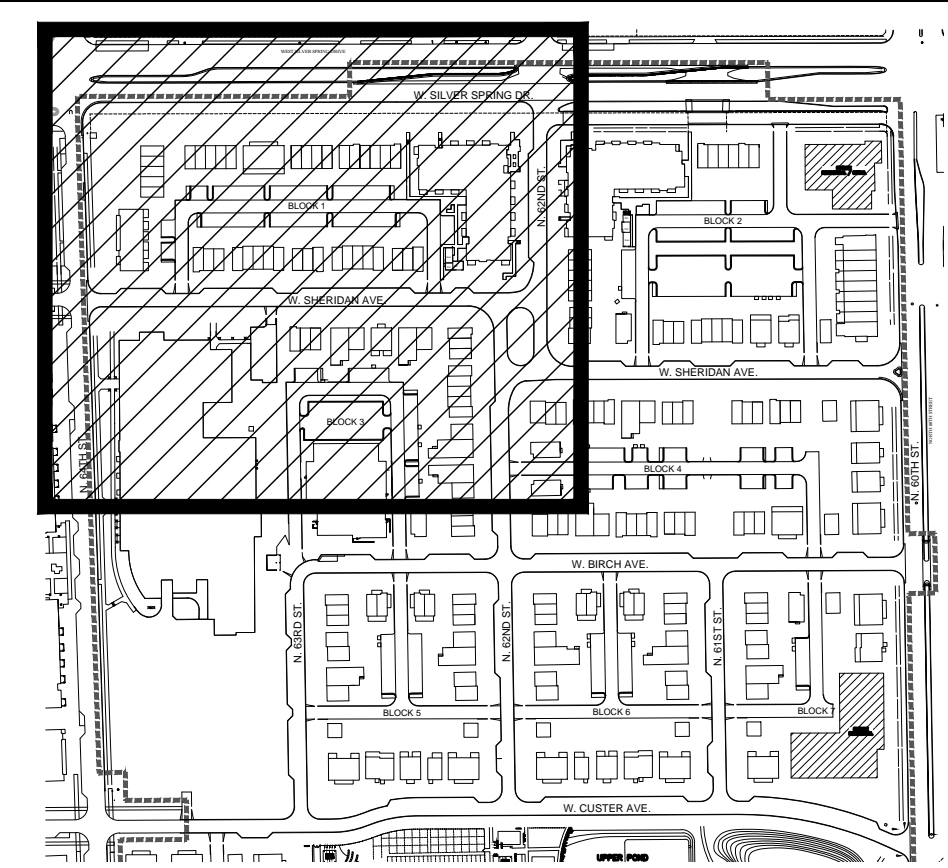

THE LOCATIONS OF EXISTING UTILITY INSTALLATIONS AS SHOWN ON THIS PLAN ARE APPROXIMATE. THERE MAY BE OTHER UNDERGROUND UTILITY INSTALLATIONS WITHIN THE PROJECT AREA THAT ARE NOT SHOWN.

TOPOGRAPHIC SURVEY PROVIDED BY JAHNKE & JAHNKE ASSOCIATES, INC. DATED JULY 7, 2010.

CONTRACTOR SHALL PROVIDE EROSION CONTROL PER CITY OF MILWAUKEE IN ACCORDANCE WITH THE EROSION CONTROL ORDINANCE AND THE WISCONSIN CONSTRUCTION SITE BEST MANAGEMENT PRACTICE HANDBOOK.

R.A. SMITH NATIONAL INC. ASSUMES NO RESPONSIBILITY FOR DAMAGES, LIABILITY OR COSTS RESULTING FROM CHANGES OR ALTERATIONS MADE TO THIS PLAN WITHOUT THE EXPRESSED WRITTEN CONSENT OF R.A. SMITH NATIONAL INC.

TRAFFIC PROVISIONS:

CONTACT THE CITY OF MILWAUKEE DPW FOR INSTALLATION OF TEMPORARY "NO PARKING" SIGNS OR IF THERE ARE ANY QUESTIONS CONCERNING THESE NOTES.

ANY PERSON WORKING IN THE PUBLIC WAY SHALL COMPLY WITH THE CITY OF MILWAUKEE DEPARTMENT OF PUBLIC WORKS BOOKLET "TRAFFIC CONTROL FOR CONSTRUCTION AND MAINTENANCE WORK" AND PART VI OF THE STATE OF WISCONSIN "MANUAL ON UNIFORM TRAFFIC CONTROL DEVICES".

R.A. Smith National
Beyond Surveying
and Engineering
www.rasmithnational.com

DIGGERS HOTLINE
Toll Free (800) 242-8611
Milwaukee Area (414) 259-1181
Hearing Impaired TDD (800) 542-2289
www.DiggersHotline.com

DPD SUBMISSION (EAST)

WESTLAWN GARDENS PHASE II
6331 W Silver Spring Dr
MILWAUKEE WI 53218

Owner
Housing Authority of the City of Milwaukee
414.286.3629

Local Architect
Quorum Architects
414.265.9265

Local Architect
Eppstein Uhen Architects
414.271.5350

Structural Engineer:
R.A. Smith National R.A. SMITH NATIONAL
262.317.3279

MEP Engineer:
IBC Engineering Services, Inc.
262.522.4416

MEP Engineer:
Thunderbird Engineering, Inc.
414.352.2211

Civil Engineer:
R.A. Smith National R.A. SMITH NATIONAL
262.317.3279

Landscape Architect:
AYRES ASSOCIATES
608.443.1200

Issue	
No.	Date

Revisions	
No.	Date

UTILITY DETAIL NW

Date
11/04/2016
Principal In Charge
M.A.
Project Planner
M.A., S.V.
Project Architect
M.A.
Project Manager
W.F.
Drawn
W.F., B.C., A.D.
Job No.
15371.00
Scale
1" = 40'
Drawing No.

C401

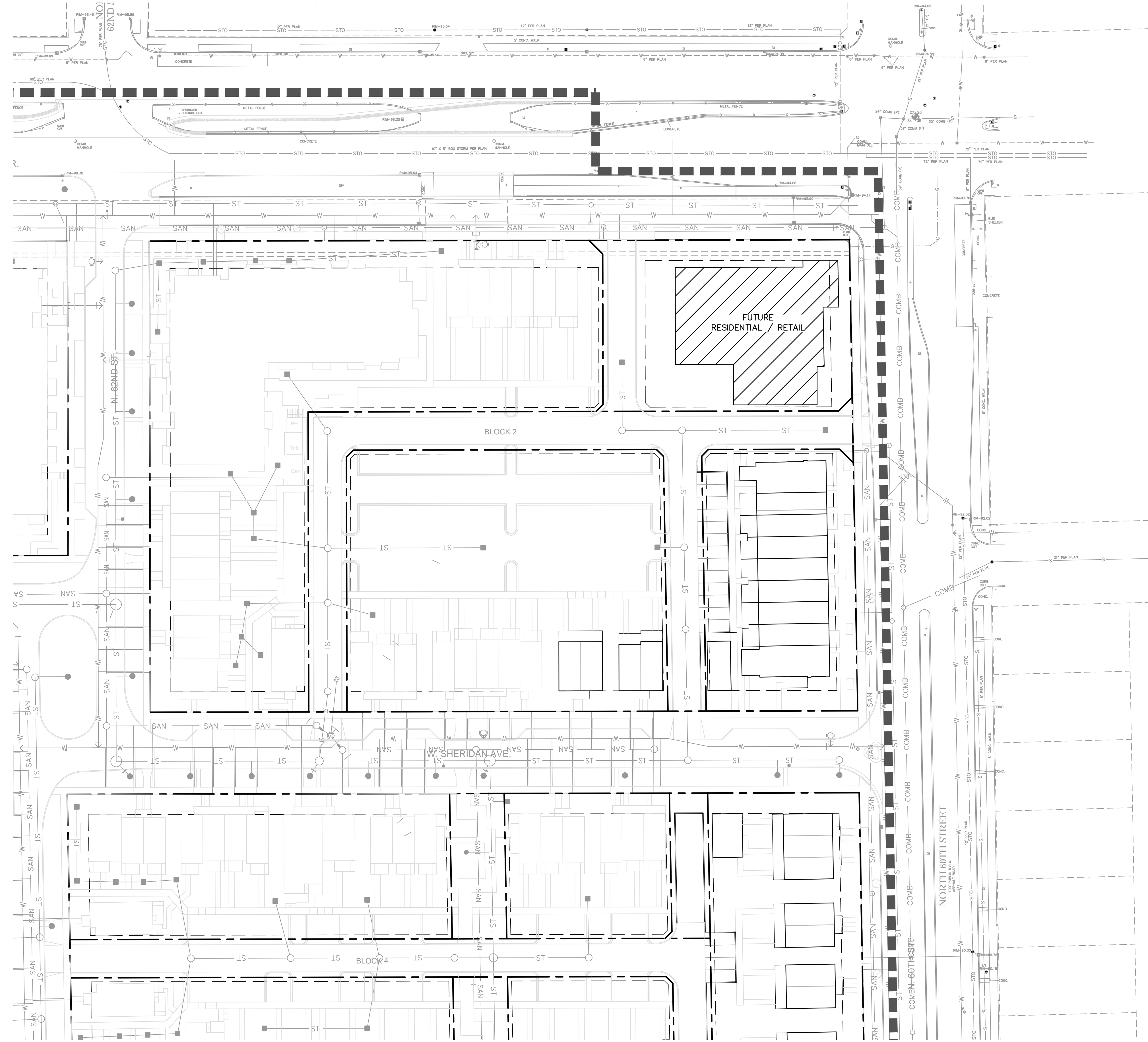

LEGEND

- ■ ■ ■ ■ PROJECT LIMITS - PHASE TWO
- W — EXISTING WATERMAIN
- SAN — EXISTING SANITARY SEWER
- ST — EXISTING STORM SEWER
- - - W - - - PROPOSED WATERMAIN
- - - S - - - PROPOSED SANITARY SEWER
- - - STO - - - PROPOSED STORM SEWER
- ||||| ABANDON OR REMOVE EXISTING UTILITY
- ▭ PROPOSED UNDERGROUND DETENTION AREA

NOTES

BUILDING LATERALS (SANITARY, STORM, AND WATER) ARE NOT SHOWN ON THESE PLANS FOR DRAWING CLARITY. EACH MULTI-FAMILY BUILDING WILL HAVE BUILDING LATERALS FOR SANITARY, STORM, AND WATER. EACH TOWNHOME WILL HAVE BUILDING LATERALS FOR SANITARY AND WATER.

LOCATION MAP

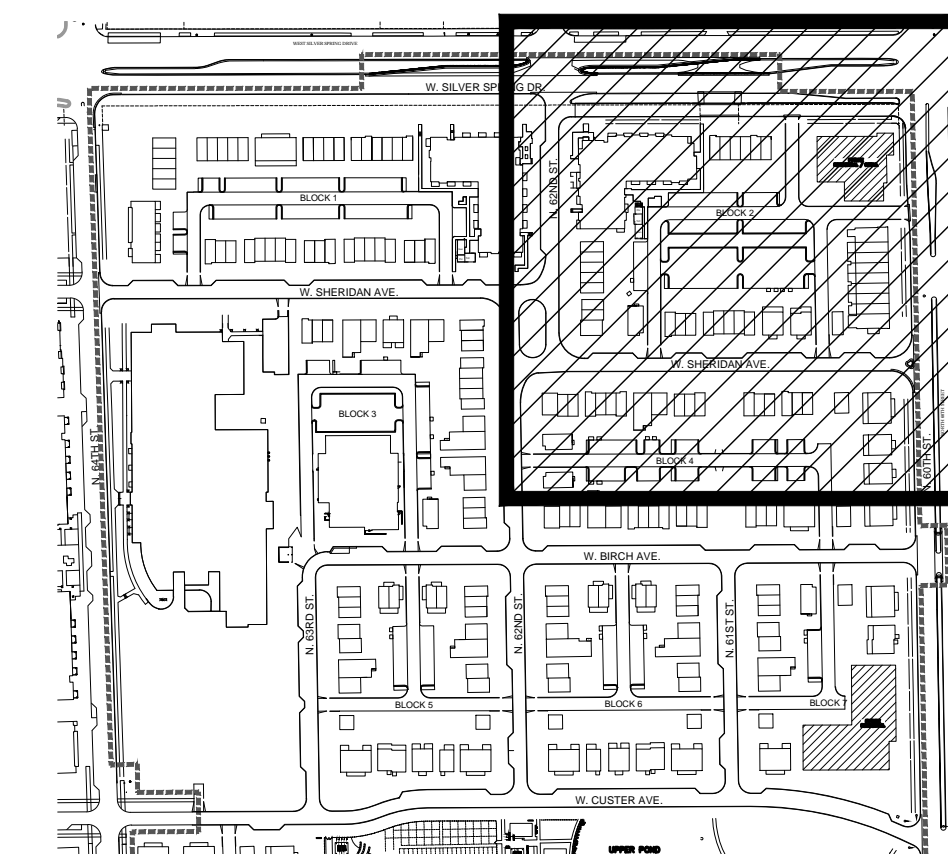

THE LOCATIONS OF EXISTING UTILITY INSTALLATIONS AS SHOWN ON THIS PLAN ARE APPROXIMATE. THERE MAY BE OTHER UNDERGROUND UTILITY INSTALLATIONS WITHIN THE PROJECT AREA THAT ARE NOT SHOWN.

TOPOGRAPHIC SURVEY PROVIDED BY JAHNKE & JAHNKE ASSOCIATES, INC. DATED JULY 7, 2010.

CONTRACTOR SHALL PROVIDE EROSION CONTROL PER CITY OF MILWAUKEE IN ACCORDANCE WITH THE EROSION CONTROL ORDINANCE AND THE WISCONSIN CONSTRUCTION SITE BEST MANAGEMENT PRACTICE HANDBOOK.

R.A. SMITH NATIONAL INC. ASSUMES NO RESPONSIBILITY FOR DAMAGES, LIABILITY OR COSTS RESULTING FROM CHANGES OR ALTERATIONS MADE TO THIS PLAN WITHOUT THE EXPRESSED WRITTEN CONSENT OF R.A. SMITH NATIONAL INC.

TRAFFIC PROVISIONS:

CONTACT THE CITY OF MILWAUKEE DPW FOR INSTALLATION OF TEMPORARY "NO PARKING" SIGNS OR IF THERE ARE ANY QUESTIONS CONCERNING THESE NOTES.

ANY PERSON WORKING IN THE PUBLIC WAY SHALL COMPLY WITH THE CITY OF MILWAUKEE DEPARTMENT OF PUBLIC WORKS BOOKLET "TRAFFIC CONTROL FOR CONSTRUCTION AND MAINTENANCE WORK" AND PART VI OF THE STATE OF WISCONSIN "MANUAL ON UNIFORM TRAFFIC CONTROL DEVICES".

R.A. Smith National

Beyond Surveying
and Engineering

www.rasmithnational.com

DIGGERS HOTLINE

Toll Free (800) 242-8611
Milwaukee Area (414) 259-1181
Hearing Impaired TDD (800) 542-2289
www.DiggersHotline.com

DPD SUBMISSION (EAST)

WESTLAWN GARDENS PHASE II

6331 W Silver Spring Dr
MILWAUKEE WI 53218

Owner
Housing Authority of
the City of Milwaukee
414.286.3629

Torti Gallas and
Partners, Inc.
1300 Spring Street
4th Floor
Silver Spring, MD 20910
301.588.4800
www.tortigallas.com

Local Architect
Quorum Architects
414.265.9265

Local Architect
Eppstein Uhen
Architects
414.271.5350

Structural Engineer:
R.A. Smith National R.A. SMITH
NATIONAL
262.317.3279

MEP Engineer:
IBC Engineering Services, Inc.
262.522.4416

MEP Engineer:
Thunderbird Engineering, Inc.
414.352.2211

Civil Engineer:
R.A. Smith National R.A. SMITH
NATIONAL
262.317.3279

Landscape Architect:
AYRES ASSOCIATES
608.443.1200

Issue

No. _____ Date _____

Revisions

No. _____ Date _____

UTILITY DETAIL NE

Date
11/04/2016
Principal In Charge
M.A.

Project Planner
M.A., S.V.
Project Architect
M.A.

Project Manager
W.F.
Drawn
W.F., B.C., A.D.

Job No.
15371.00

Scale
1" = 40'

Drawing No.

C402

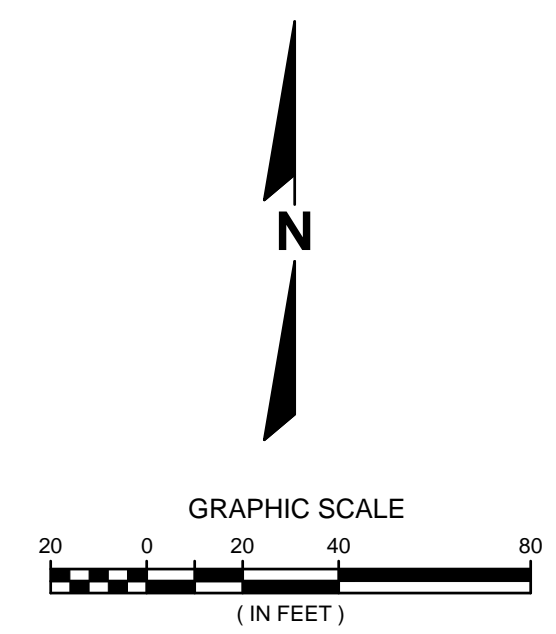
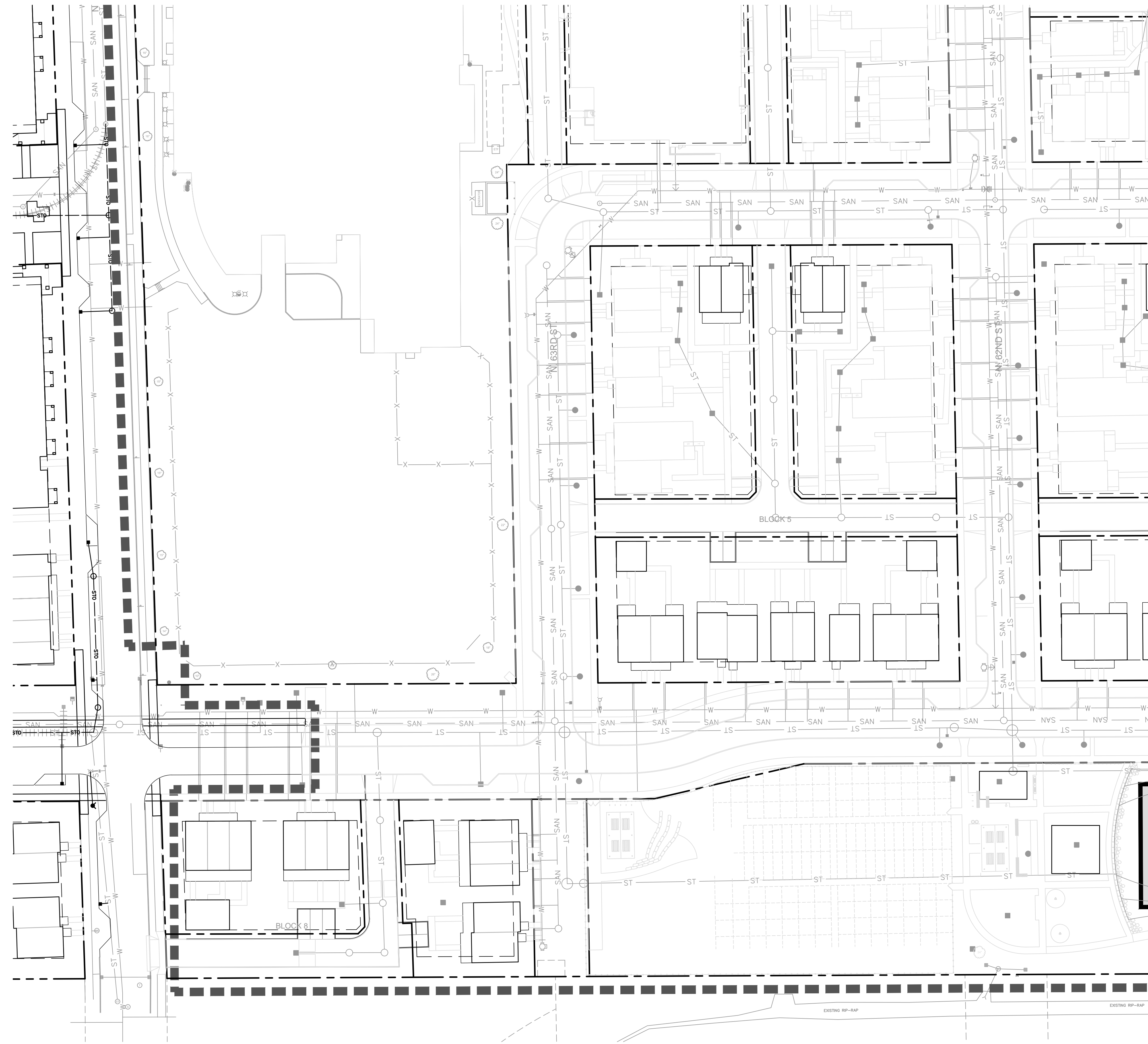

LEGEND

- ■ ■ ■ ■ PROJECT LIMITS - PHASE TWO
- W — EXISTING WATERMAIN
- SAN — EXISTING SANITARY SEWER
- ST — EXISTING STORM SEWER
- - - W - - - PROPOSED WATERMAIN
- - - S - - - PROPOSED SANITARY SEWER
- - - ST - - - PROPOSED STORM SEWER
- ||||| ABANDON OR REMOVE EXISTING UTILITY
- PROPOSED UNDERGROUND DETENTION AREA

NOTES

BUILDING LATERALS (SANITARY, STORM, AND WATER) ARE NOT SHOWN ON THESE PLANS FOR DRAWING CLARITY. EACH MULTI-FAMILY BUILDING WILL HAVE BUILDING LATERALS FOR SANITARY, STORM, AND WATER. EACH TOWNHOME WILL HAVE BUILDING LATERALS FOR SANITARY AND WATER.

LOCATION MAP

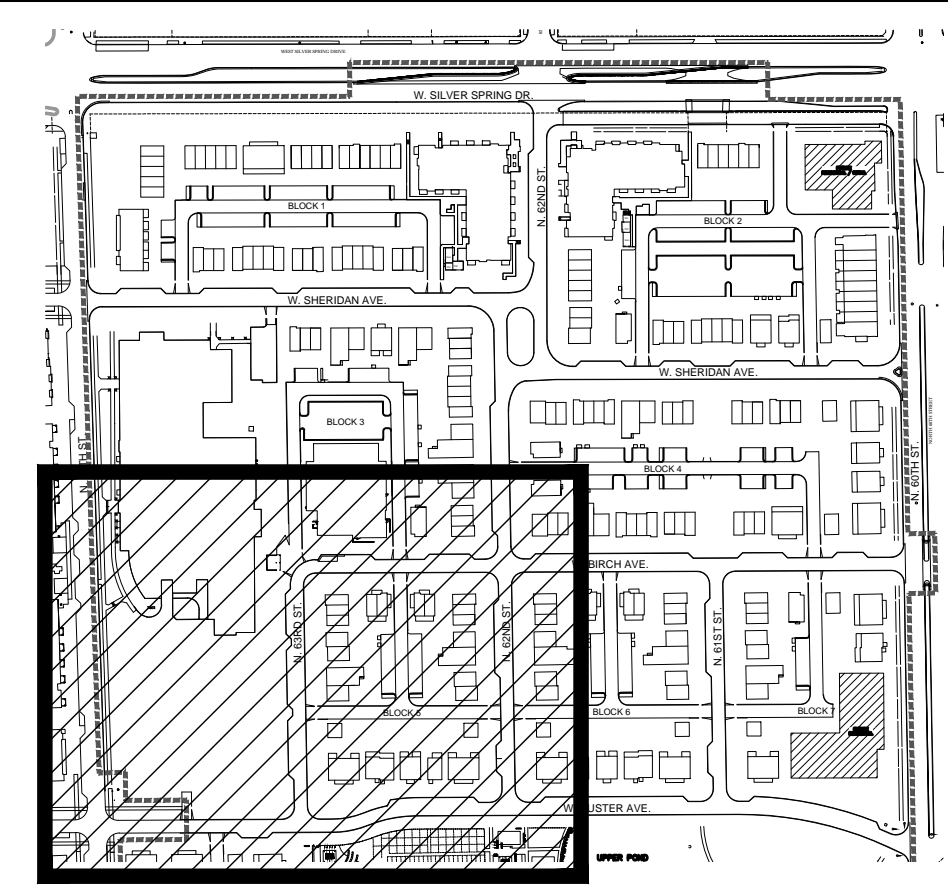

THE LOCATIONS OF EXISTING UTILITY INSTALLATIONS AS SHOWN ON THIS PLAN ARE APPROXIMATE. THERE MAY BE OTHER UNDERGROUND UTILITY INSTALLATIONS WITHIN THE PROJECT AREA THAT ARE NOT SHOWN.

TOPOGRAPHIC SURVEY PROVIDED BY JAHNKE & JAHNKE ASSOCIATES, INC. DATED JULY 7, 2010.

CONTRACTOR SHALL PROVIDE EROSION CONTROL PER CITY OF MILWAUKEE IN ACCORDANCE WITH THE EROSION CONTROL ORDINANCE AND THE WISCONSIN CONSTRUCTION SITE BEST MANAGEMENT PRACTICE HANDBOOK.

R.A. SMITH NATIONAL INC. ASSUMES NO RESPONSIBILITY FOR DAMAGES, LIABILITY OR COSTS RESULTING FROM CHANGES OR ALTERATIONS MADE TO THIS PLAN WITHOUT THE EXPRESSED WRITTEN CONSENT OF R.A. SMITH NATIONAL INC.

TRAFFIC PROVISIONS:

CONTACT THE CITY OF MILWAUKEE DPW FOR INSTALLATION OF TEMPORARY "NO PARKING" SIGNS OR IF THERE ARE ANY QUESTIONS CONCERNING THESE NOTES.

ANY PERSON WORKING IN THE PUBLIC WAY SHALL COMPLY WITH THE CITY OF MILWAUKEE DEPARTMENT OF PUBLIC WORKS BOOKLET "TRAFFIC CONTROL FOR CONSTRUCTION AND MAINTENANCE WORK" AND PART VI OF THE STATE OF WISCONSIN "MANUAL ON UNIFORM TRAFFIC CONTROL DEVICES".

R.A. Smith National
Beyond Surveying
and Engineering

www.rasmithnational.com

DIGGERS HOTLINE

Toll Free (800) 242-8611
Milwaukee Area (414) 259-1181
Hearing Impaired TDD (800) 542-2289
www.DiggersHotline.com

DPD SUBMISSION (EAST)

WESTLAWN GARDENS PHASE II

6331 W Silver Spring Dr
MILWAUKEE WI 53218

Owner
Housing Authority of the City of Milwaukee
414.286.3629

Torti Gallas and Partners, Inc.
1300 Spring Street
4th Floor
Silver Spring, MD 20910
301.588.4800
www.tortigallas.com

Local Architect
Quorum Architects
414.265.9265

Local Architect
Eppstein Uhen Architects
414.271.5350

Structural Engineer:
R.A. Smith National R.A. SMITH NATIONAL
262.317.3279

MEP Engineer:
IBC Engineering Services, Inc.
262.522.4416

MEP Engineer:
Thunderbird Engineering, Inc.
414.352.2211

Civil Engineer:
R.A. Smith National R.A. SMITH NATIONAL
262.317.3279

Landscape Architect:
AYRES ASSOCIATES
608.443.1200

Issue

No. _____ Date _____

Revisions

No. _____ Date _____

UTILITY DETAIL SW

Date
11/04/2016
Principal In Charge
M.A.

Project Planner
M.A., S.V.
Project Architect
M.A.

Project Manager
W.F.
Drawn
W.F., B.C., A.D.

Job No.
15371.00
Scale
1" = 40'

Drawing No.
C403

WESTLAWN gardens, phase II
TORTI GALLAS AND PARTNERS, INC.

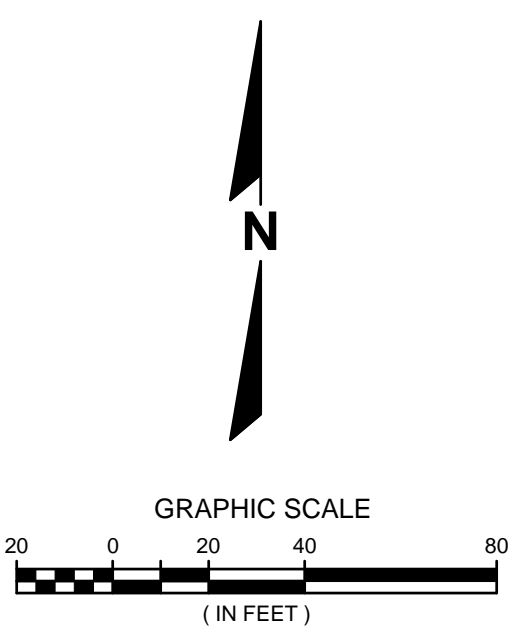
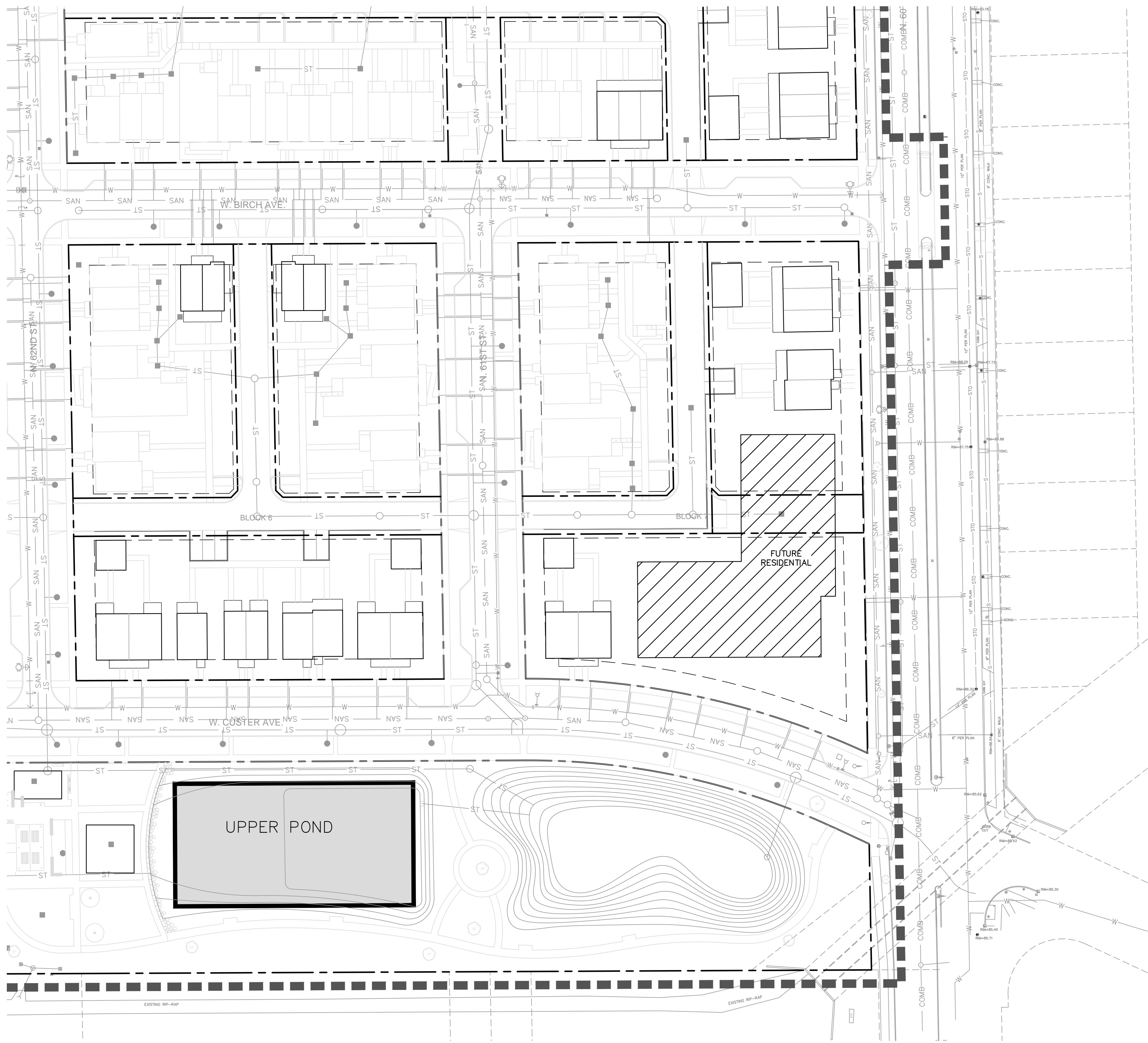

LEGEND

- PROJECT LIMITS - PHASE TWO
- EXISTING WATERMAIN
- EXISTING SANITARY SEWER
- EXISTING STORM SEWER
- PROPOSED WATERMAIN
- PROPOSED SANITARY SEWER
- PROPOSED STORM SEWER
- ABANDON OR REMOVE EXISTING UTILITY
- PROPOSED UNDERGROUND DETENTION AREA

NOTES

BUILDING LATERALS (SANITARY, STORM, AND WATER) ARE NOT SHOWN ON THESE PLANS FOR DRAWING CLARITY. EACH MULTI-FAMILY BUILDING WILL HAVE BUILDING LATERALS FOR SANITARY, STORM, AND WATER. EACH TOWNHOME WILL HAVE BUILDING LATERALS FOR SANITARY AND WATER.

LOCATION MAP

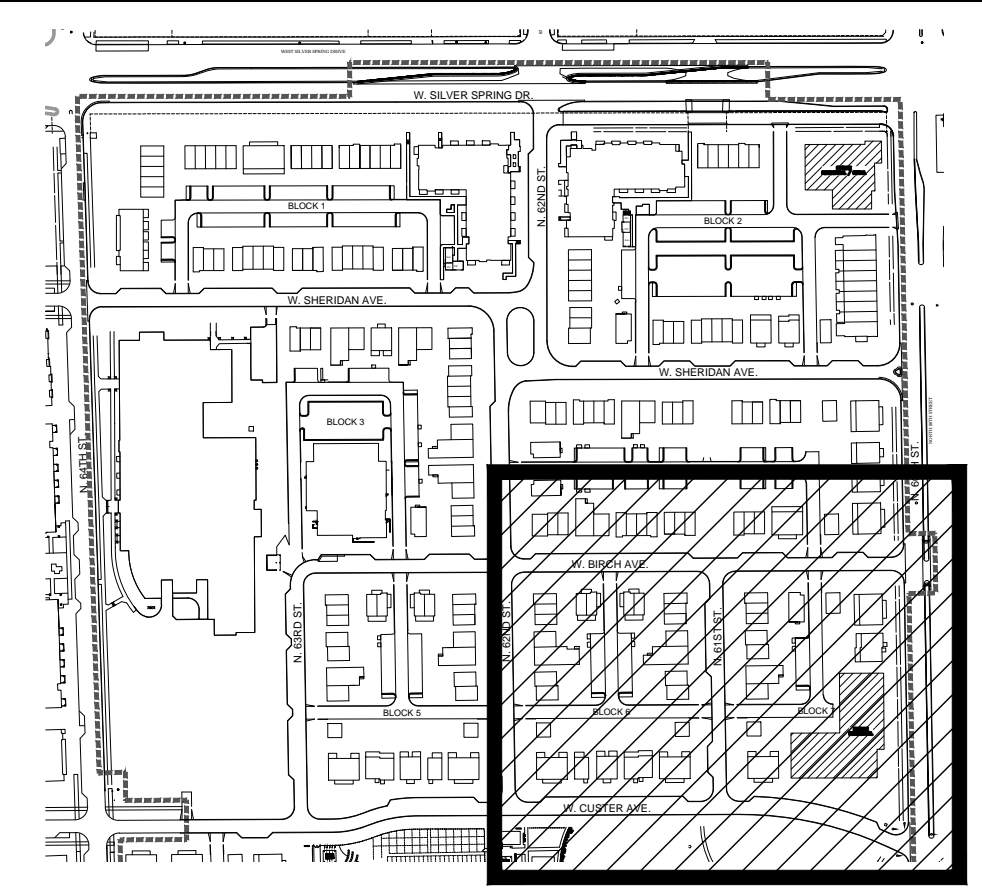

THE LOCATIONS OF EXISTING UTILITY INSTALLATIONS AS SHOWN ON THIS PLAN ARE APPROXIMATE. THERE MAY BE OTHER UNDERGROUND UTILITY INSTALLATIONS WITHIN THE PROJECT AREA THAT ARE NOT SHOWN.

TOPOGRAPHIC SURVEY PROVIDED BY JAHNKE & JAHNKE ASSOCIATES, INC. DATED JULY 7, 2010.

CONTRACTOR SHALL PROVIDE EROSION CONTROL PER CITY OF MILWAUKEE IN ACCORDANCE WITH THE EROSION CONTROL ORDINANCE AND THE WISCONSIN CONSTRUCTION SITE BEST MANAGEMENT PRACTICE HANDBOOK.

R.A. SMITH NATIONAL INC. ASSUMES NO RESPONSIBILITY FOR DAMAGES, LIABILITY OR COSTS RESULTING FROM CHANGES OR ALTERATIONS MADE TO THIS PLAN WITHOUT THE EXPRESSED WRITTEN CONSENT OF R.A. SMITH NATIONAL INC.

TRAFFIC PROVISIONS:

CONTACT THE CITY OF MILWAUKEE DPW FOR INSTALLATION OF TEMPORARY "NO PARKING" SIGNS OR IF THERE ARE ANY QUESTIONS CONCERNING THESE NOTES.

ANY PERSON WORKING IN THE PUBLIC WAY SHALL COMPLY WITH THE CITY OF MILWAUKEE DEPARTMENT OF PUBLIC WORKS BOOKLET "TRAFFIC CONTROL FOR CONSTRUCTION AND MAINTENANCE WORK" AND PART VI OF THE STATE OF WISCONSIN "MANUAL ON UNIFORM TRAFFIC CONTROL DEVICES".

R.A. Smith National
Beyond Surveying
and Engineering

www.rasmithnational.com

DIGGERS HOTLINE
Toll Free (800) 242-8611
Milwaukee Area (414) 259-1181
Hearing Impaired TDD (800) 542-2289
www.DiggersHotline.com

DPD SUBMISSION (EAST)

WESTLAWN GARDENS PHASE II

6331 W Silver Spring Dr
MILWAUKEE WI 53218

Owner
Housing Authority of the City of Milwaukee
414.286.3629

Torti Gallas and Partners, Inc.
1300 Spring Street
4th Floor
Silver Spring, MD 20910
301.588.4800
www.tortigallas.com

Local Architect
Quorum Architects
414.265.9265

Local Architect
Eppstein Uhen Architects
414.271.5350

Structural Engineer:
R.A. Smith National R.A. SMITH NATIONAL
262.317.3279

MEP Engineer:
IBC Engineering Services, Inc.
262.522.4416

MEP Engineer:
Thunderbird Engineering, Inc.
414.352.2211

Civil Engineer:
R.A. Smith National R.A. SMITH NATIONAL
262.317.3279

Landscape Architect:
AYRES ASSOCIATES
608.443.1200

Issue

No. _____ Date _____

Revisions

No.	Date
1	
2	
3	
4	
5	
6	
7	
8	
9	
10	
11	
12	
13	
14	
15	
16	
17	
18	
19	
20	

UTILITY DETAIL SE

Date 11/04/2016

Principal In Charge M.A.

Project Planner M.A., S.V.

Project Architect M.A.

Project Manager W.F.

Drawn W.F., B.C., A.D.

Job No. 15371.00

Scale 1" = 40'

Drawing No.

C404

WESTLAWN gardens, phase II
TORTI GALLAS AND PARTNERS, INC.

WESTLAWN GARDENS PHASE II

6331 W Silver Spring Dr
MILWAUKEE WI 53218

Owner
Housing Authority of the City of Milwaukee
414.286.3629

Torti Gallas and Partners, Inc.
1300 Spring Street
4th Floor
Silver Spring, MD 20910
301.588.4800
www.tortigallas.com

Local Architect
Quorum Architects
414.265.9265

Local Architect
Eppstein Uhen Architects
414.271.5350

Structural Engineer:
R.A. Smith National R.A. SMITH NATIONAL
262.317.3279

MEP Engineer:
IBC Engineering Services, Inc.
262.522.4416

MEP Engineer:
Thunderbird Engineering, Inc.
414.352.2211

Civil Engineer:
R.A. Smith National R.A. SMITH NATIONAL
262.317.3279

Landscape Architect:
AYRES ASSOCIATES
608.443.1200

Issue No. Date

Revisions

No.	Date

TYP. SECTIONS ROAD

Date
11/04/2016
Principal In Charge
M.A.
Project Planner
M.A., S.V.
Project Architect
M.A.
Project Manager
W.F.
Drawn
W.F., B.C., A.D.
Job No.
15371.00
Scale
NTS
Drawing No.

C500

DPD SUBMISSION (EAST)

R.A.SMITH NATIONAL, INC. ASSUMES NO RESPONSIBILITY FOR DAMAGES, LIABILITY OR COSTS RESULTING FROM CHANGES OR ALTERATIONS MADE TO THIS PLAN WITHOUT THE EXPRESSED WRITTEN CONSENT OF R.A.SMITH NATIONAL.

LEGEND

- (A1) 1.5" ASPHALT SURFACE COURSE
- (A2) 3.5" ASPHALT BINDER COURSE
- (B1) CRUSHED AGGREGATE BASE COURSE, 4-INCH TYP
3/4" COMPACTED TB
- (B3) CRUSHED AGGREGATE BASE COURSE, 8-INCH TYP
- (C1) REINFORCED CONCRETE CURB AND GUTTER, 31-INCH, TYP
- (C2) REINFORCED CONCRETE CURB AND GUTTER, REVERSE PITCH, TYP
- (J1) PAVEMENT TIES, TYP
- (J2) LONGITUDINAL JOINT, TYP
- (F1) DRAINAGE FLUME, WHERE SHOWN ON PLANS - SEE DETAIL
- (K1) CONCRETE PAVEMENT, 7-INCH, DOWELED, TYP
- (W1) CONCRETE SIDEWALK, 5-INCH
- (X1) BIOSWALE / BIORETENTION AREA, SEE DETAIL, SEE UTILITY AND LANDSCAPING PLANS
- (Y1) SALVAGED TOPSOIL, SEED, MULCH AND FERTILIZER SEE LANDSCAPING PLANS

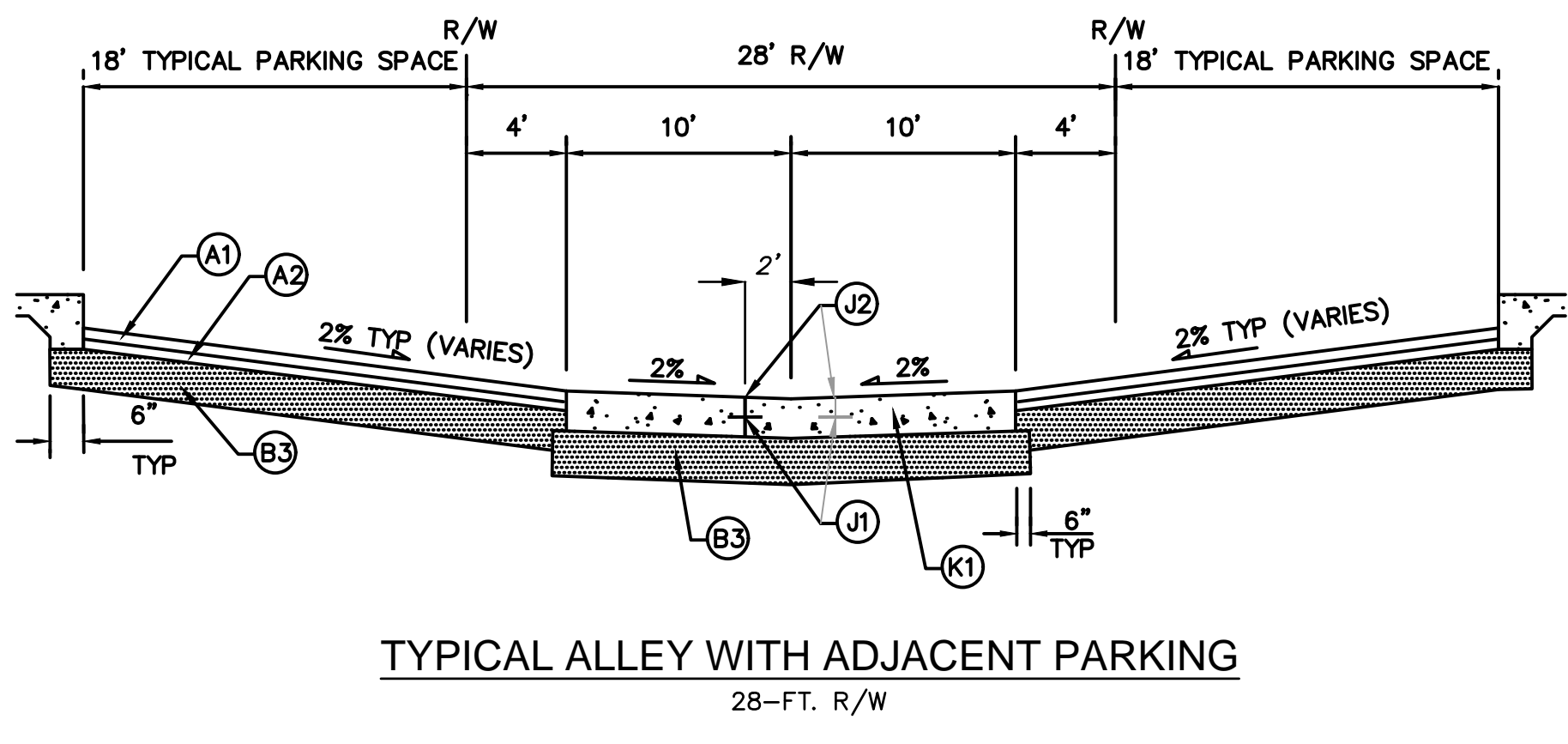
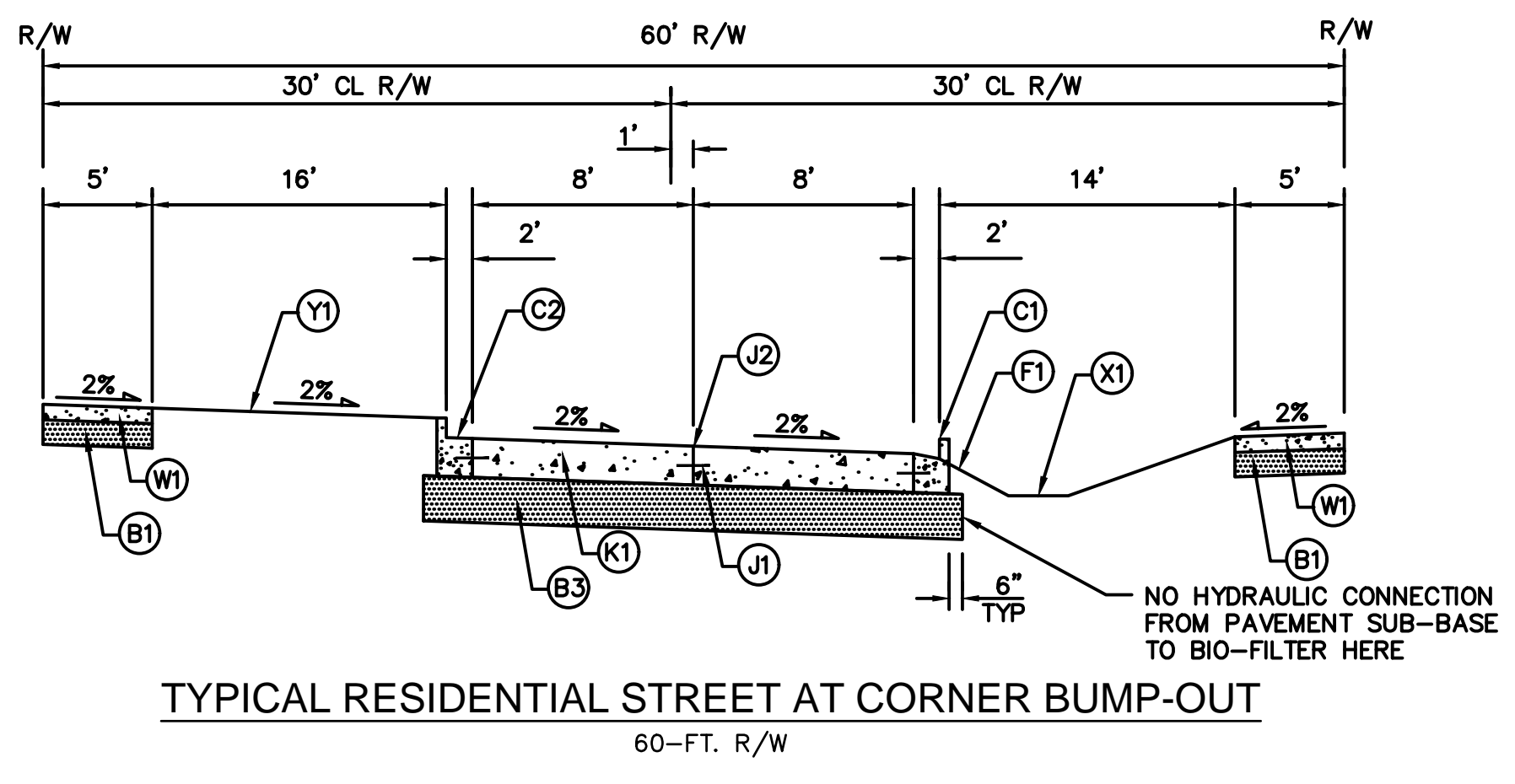
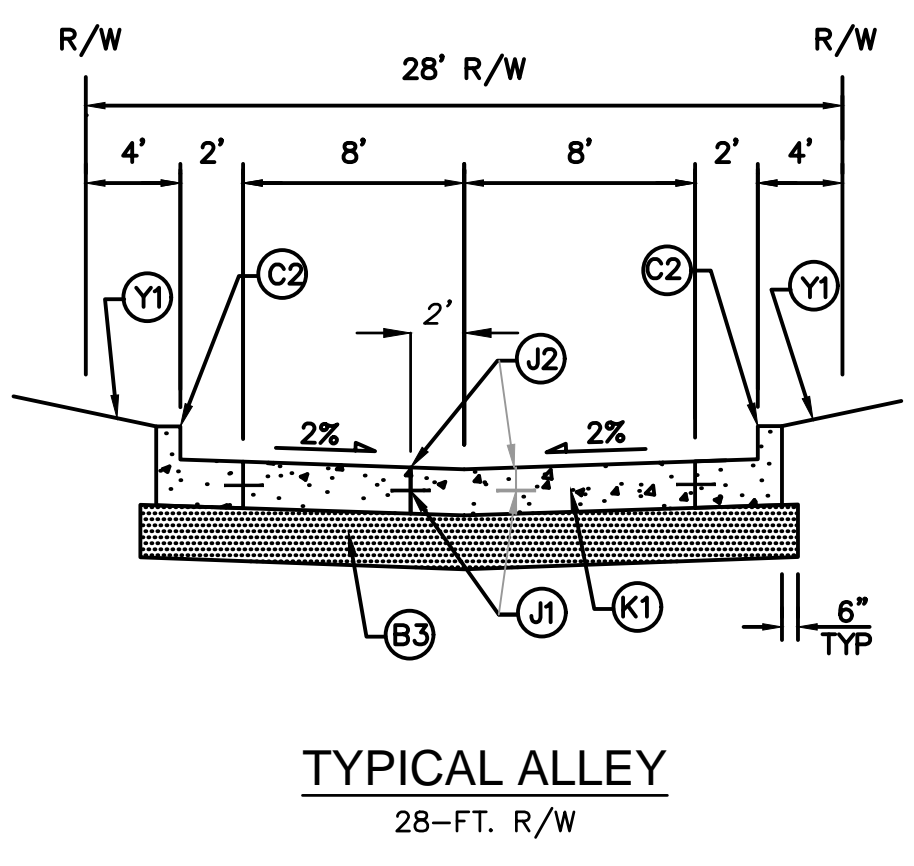
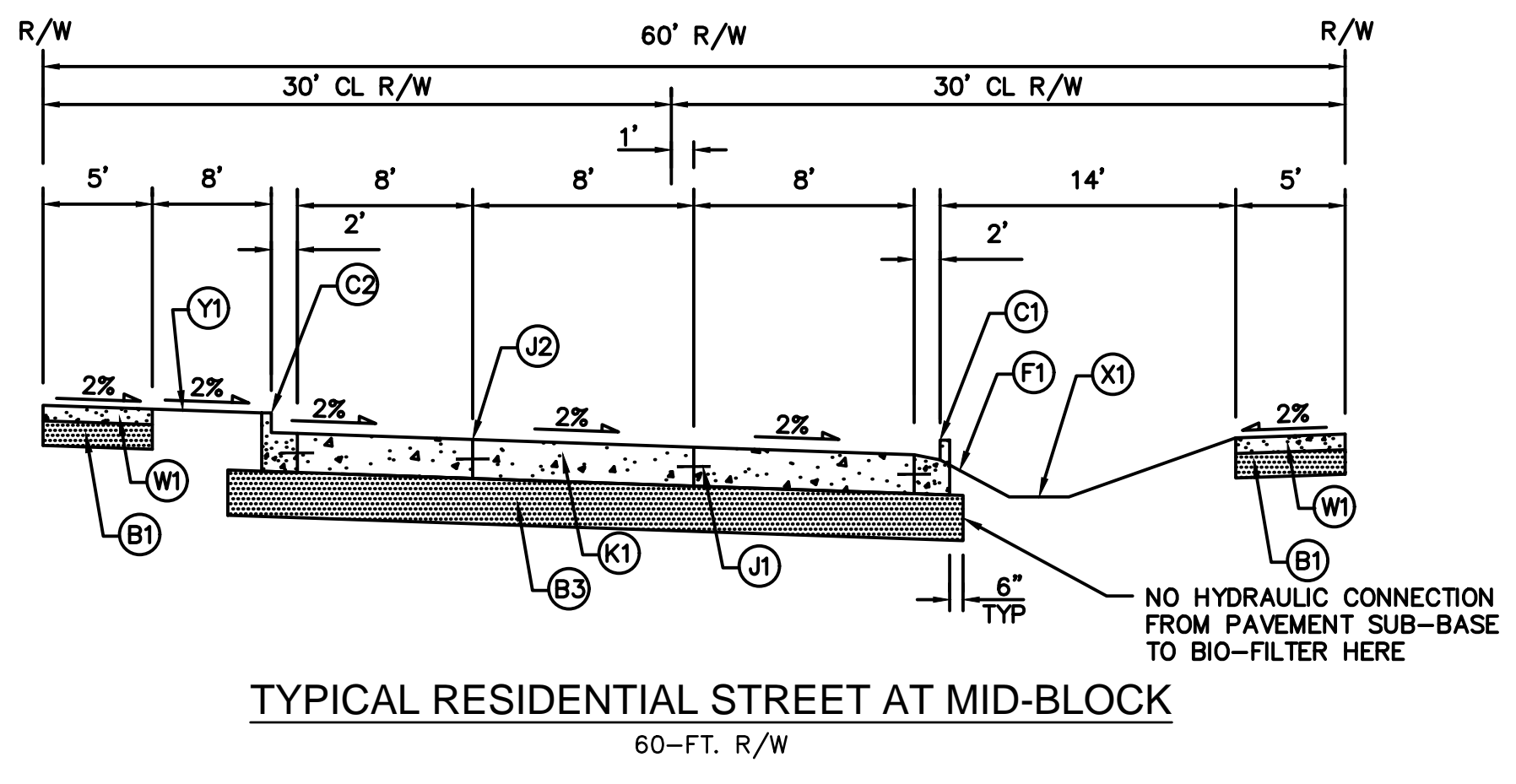

WESTLAWN gardens, phase II

TORTI GALLAS AND PARTNERS, INC.

P:\31600801.Dwg\Construction Drawing\DPD.DPD - East\DT000001.dwg - Typical Sections- Road - 11/3/2016 6:12:59 PM - ajs

WESTLAWN GARDENS PHASE II

6331 W Silver Spring Dr
MILWAUKEE WI 53218

Owner
Housing Authority of the City of Milwaukee
414.286.3629

Torti Gallas and Partners, Inc.
1300 Spring Street
4th Floor
Silver Spring, MD 20910
301.588.4800
www.tortigallas.com

Local Architect
Quorum Architects
414.265.9265

Local Architect
Eppstein Uhen Architects
414.271.5350

Structural Engineer:
R.A. Smith National R.A. SMITH NATIONAL
262.317.3279

MEP Engineer:
IBC Engineering Services, Inc.
262.522.4416

MEP Engineer:
Thunderbird Engineering, Inc.
414.352.2211

Civil Engineer:
R.A. Smith National R.A. SMITH NATIONAL
262.317.3279

Landscape Architect:
AYRES ASSOCIATES
608.443.1200

Issue
No. Date

Revisions
No. Date

TYP. SECTIONS STORM WATER DETENTION

Date
11/04/2016
Principal In Charge
M.A.

Project Planner
M.A., S.V.
Project Architect
M.A.

Project Manager
W.F.
Drawn
W.F., B.C., A.D.

Job No.
15371.00
Scale
NTS

Drawing No.
C501

TORTI GALLAS AND PARTNERS, INC.

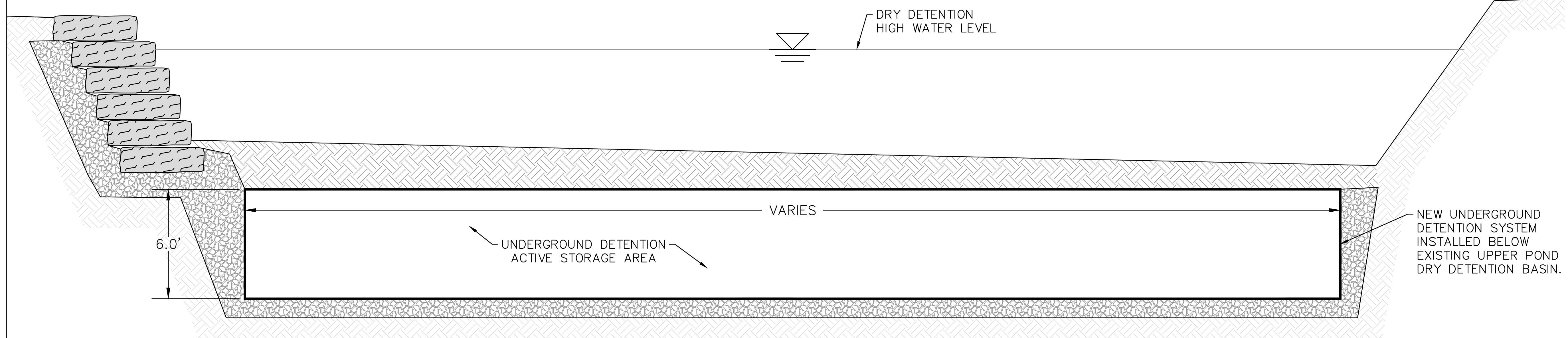

UNDERGROUND DETENTION TYPICAL SECTION A-A

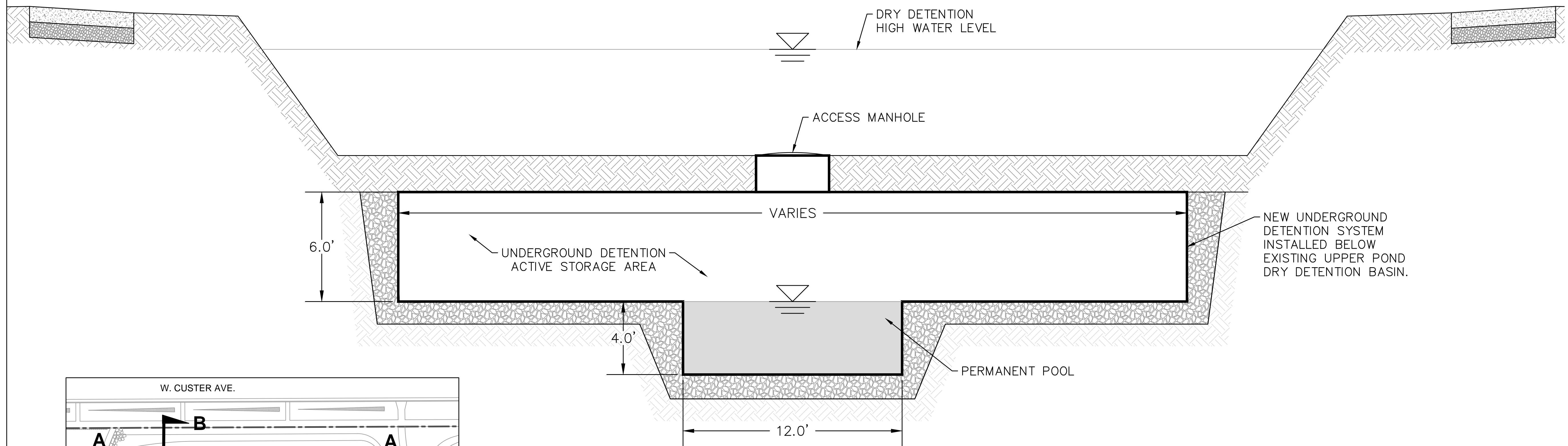

UNDERGROUND DETENTION TYPICAL SECTION B-B

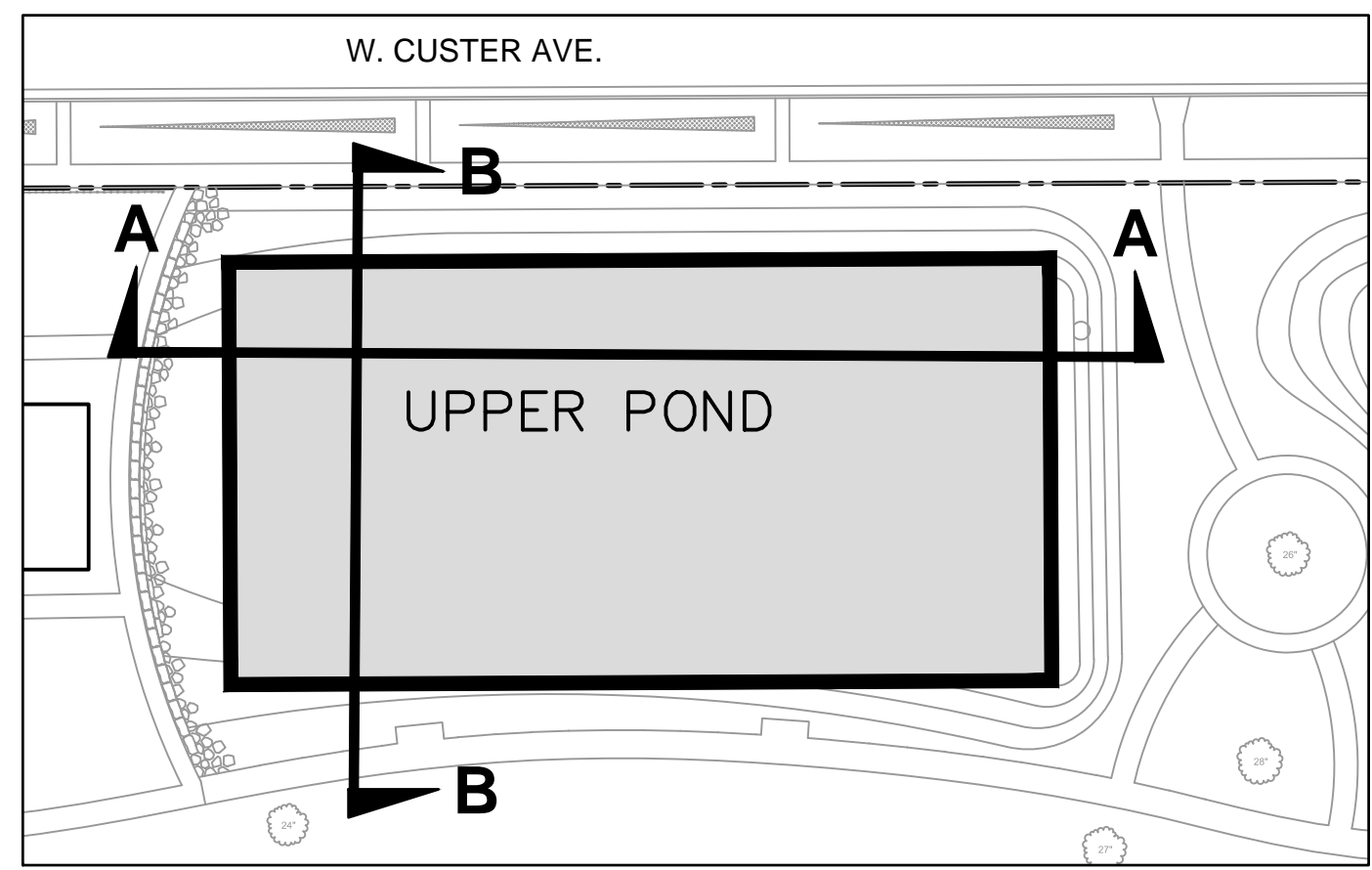

PLAN VIEW

NOTES

TYPICAL UNDERGROUND DETENTION SYSTEM SHOWN IS A PREFABRICATED MODULAR CONCRETE VAULT SYSTEM, DESIGNED TO HOLD AND DETAIN PEAK RUNOFF DIVERTED FROM WESTLAWN STORM SEWER. THE OVERALL STORM WATER MANAGEMENT SYSTEM IS DESIGNED TO SATISFY STORM WATER REQUIREMENTS OF THE STATE OF WISCONSIN, MMSD CHAPTER 13 AND THE CITY OF MILWAUKEE.

R.A.SMITH NATIONAL, INC. ASSUMES NO RESPONSIBILITY FOR DAMAGES, LIABILITY OR COSTS RESULTING FROM CHANGES OR ALTERATIONS MADE TO THIS PLAN WITHOUT THE EXPRESSED WRITTEN CONSENT OF R.A.SMITH NATIONAL.

DPD SUBMISSION (EAST)

P:\31600801.Dwg\Construction Drawing\DPD- East\DPD00ED01.dwg, Typical Sections- ST008M, 11/3/2016 6:12:41 PM, .ajx

WESTLAWN GARDENS PHASE II

6331 W Silver Spring Dr
MILWAUKEE WI 53218

Owner
Housing Authority of the City of Milwaukee
414.286.3629

Torti Gallas and Partners, Inc.
1300 Spring Street
4th Floor
Silver Spring, MD 20910
301.588.4800
www.tortigallas.com

Local Architect
Quorum Architects
414.265.9265

Local Architect
Eppstein Uhen Architects
414.271.5350

Structural Engineer:
R.A. Smith National R.A. SMITH NATIONAL
262.317.3279

MEP Engineer:
IBC Engineering Services, Inc.
262.522.4416

MEP Engineer:
Thunderbird Engineering, Inc.
414.352.2211

Civil Engineer:
R.A. Smith National R.A. SMITH NATIONAL
262.317.3279

Landscape Architect:
AYRES ASSOCIATES
608.443.1200

Issue No. _____ Date _____

Revisions No. _____ Date _____

DETAILS

Date 11/04/2016
Principal In Charge M.A.
Project Planner M.A., S.V.
Project Architect M.A.
Project Manager W.F.
Drawn W.F., B.C., A.D.
Job No. 15371.00
Scale NTS
Drawing No. _____

C502

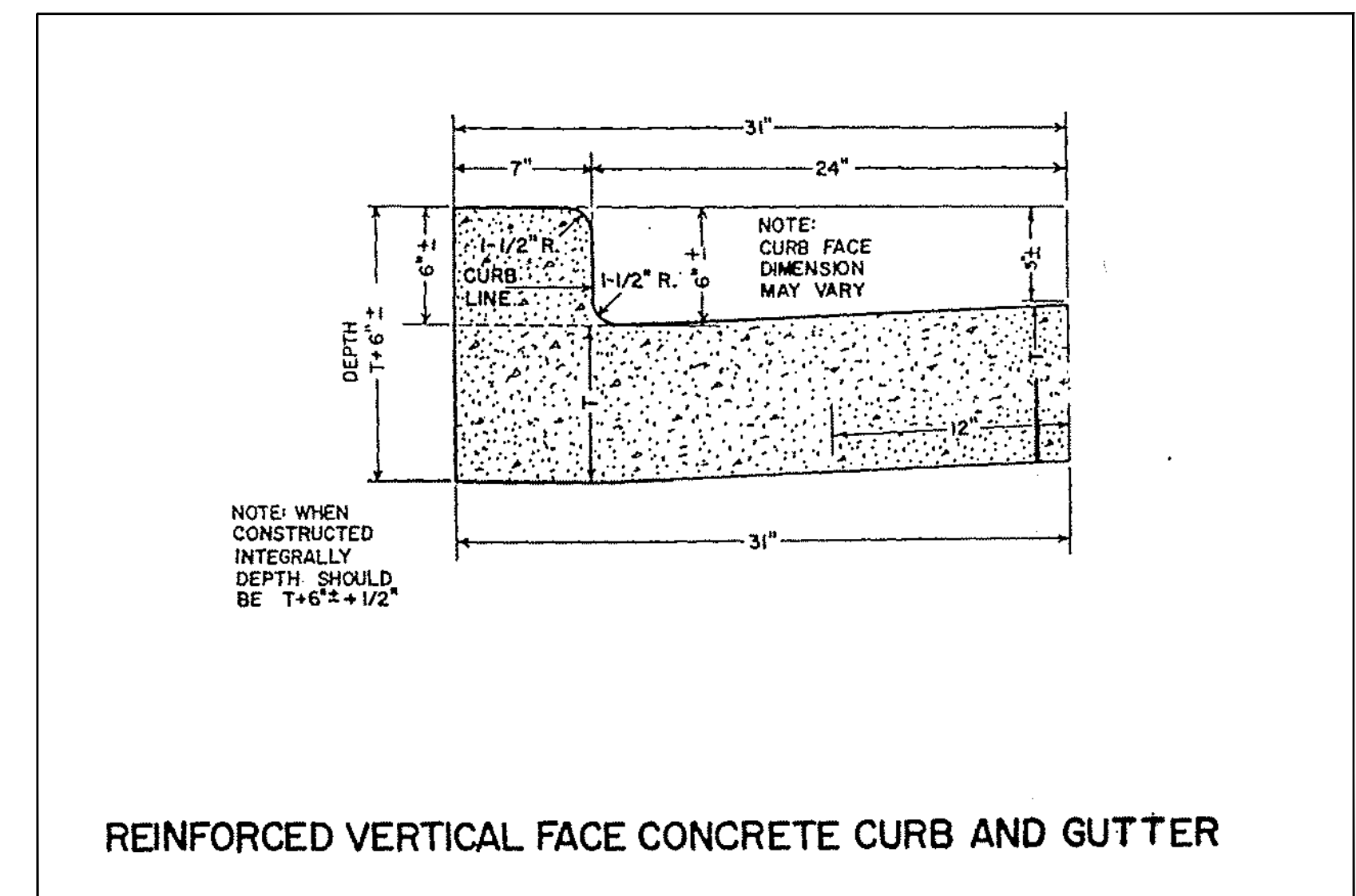

REINFORCED VERTICAL FACE CONCRETE CURB AND GUTTER

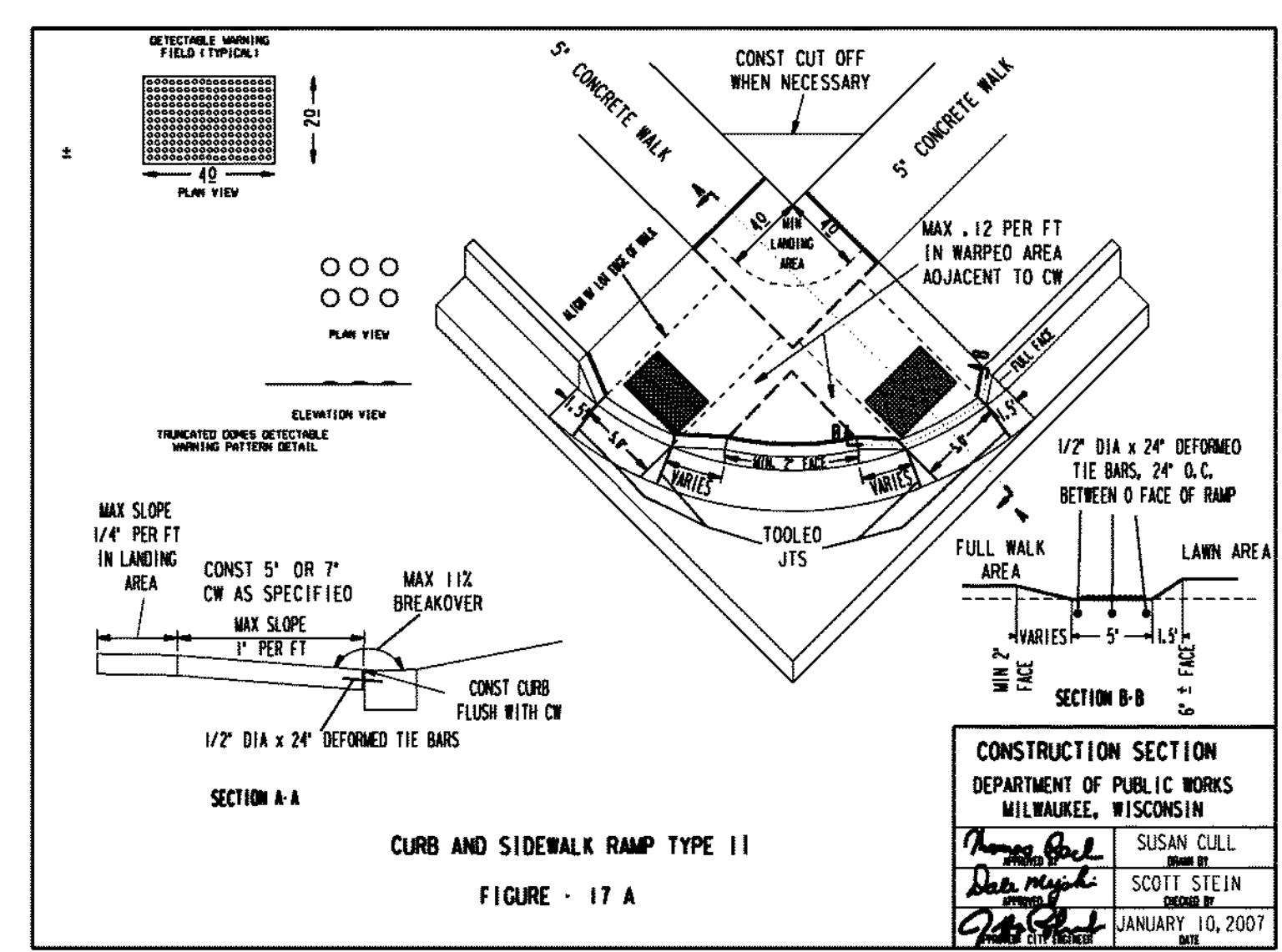

CURB AND SIDEWALK RAMP TYPE II
FIGURE - 17 A

CONSTRUCTION SECTION
DEPARTMENT OF PUBLIC WORKS
MILWAUKEE, WISCONSIN
SUSAN CULL
SCOTT STEIN
JANUARY 10, 2007

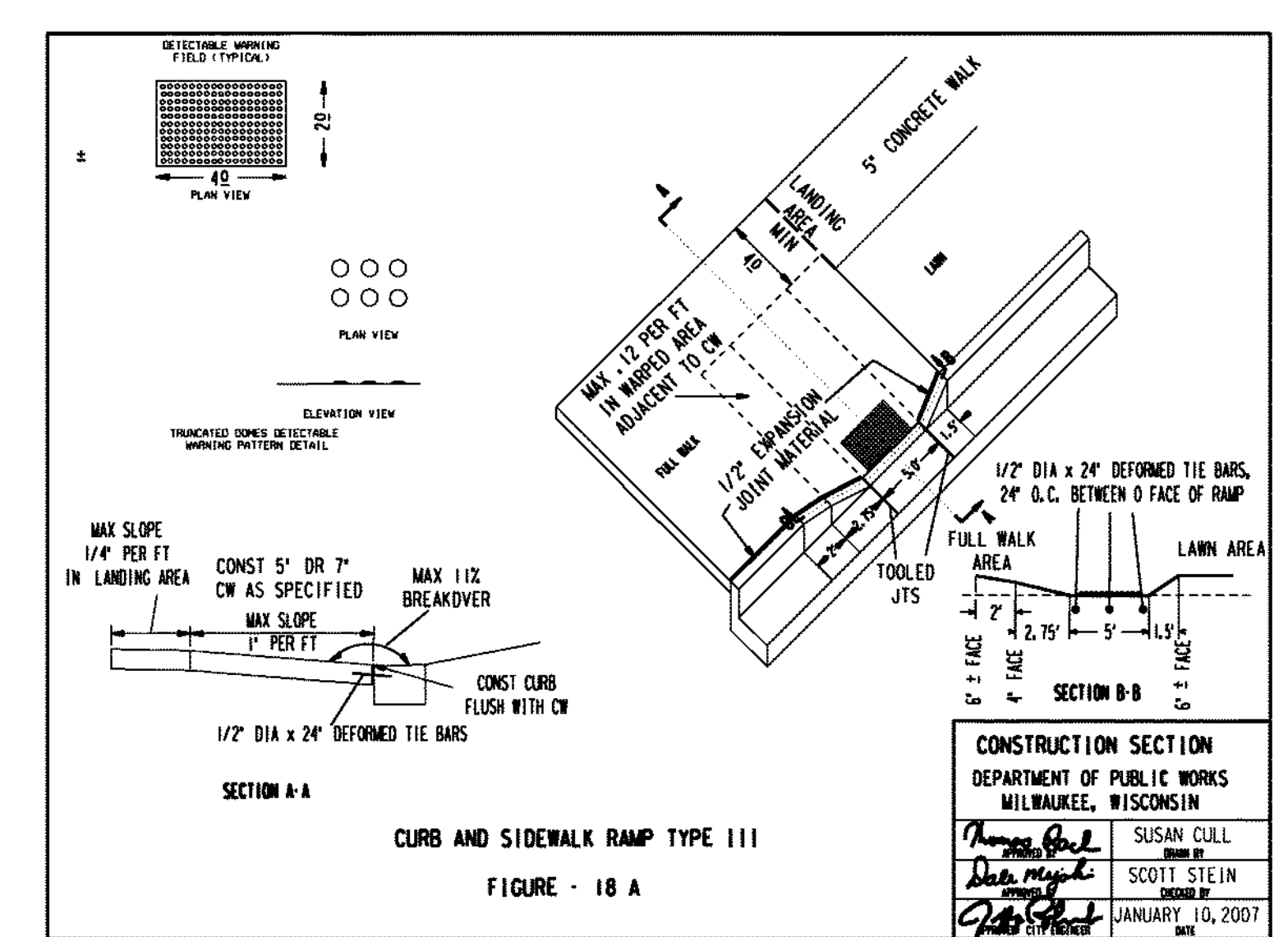

CURB AND SIDEWALK RAMP TYPE III
FIGURE - 18 A

CONSTRUCTION SECTION
DEPARTMENT OF PUBLIC WORKS
MILWAUKEE, WISCONSIN
SUSAN CULL
SCOTT STEIN
JANUARY 10, 2007

R.A.SMITH NATIONAL, INC. ASSUMES NO RESPONSIBILITY FOR DAMAGES, LIABILITY OR COSTS RESULTING FROM CHANGES OR ALTERATIONS MADE TO THIS PLAN WITHOUT THE EXPRESSED WRITTEN CONSENT OF R.A.SMITH NATIONAL.

DPD SUBMISSION (EAST)

WESTLAWN gardens, phase II

TORTI GALLAS AND PARTNERS, INC.