



LIVING WITH HISTORY

FEN-20-01026
201060

Certificate of Appropriateness

Milwaukee Historic Preservation Commission/200 E. Wells Street/Milwaukee, WI 53202/phone 414-286-5712/fax 414-286-3004

Property 2711 N. GRANT BL.
Description of work Four foot metal picket fence to enclose backyard per attached diagram and amterial sample.
Date issued 11/17/2020 PTS ID 115056 COA: fence

In accordance with the provisions of Section 320-21 (11) and (12) of the Milwaukee Code of Ordinances, the Milwaukee Historic Preservation Commission has issued a certificate of appropriateness for the work listed above. The work was found to be consistent with preservation guidelines. The following conditions apply to this certificate of appropriateness:

N/A

All work must be done in a craftsman-like manner, and must be completed within one year of the date this certificate was issued. Staff must approve any changes or additions to this certificate before work begins. Work that is not completed in accordance with this certificate may be subject to correction orders or citations. If you require technical assistance, please hpc@milwaukee.gov.

If permits are required, you are responsible for obtaining them from the Milwaukee Development Center. If you have questions about permit requirements, please consult the Development Center's web site, www.milwaukee.gov/build, or call (414) 286-8210.

City of Milwaukee Historic Preservation Staff

Copies to: Development Center, Ald. Russell Stamper II, Contractor, Inspector Bob McInnes (286-2518)



Describe the fence project (circle those that apply):

Material: wood metal chain-link plastic/vinyl
other _____

Type: open picket lattice solid stockade
other _____

Location & height:

Front yard: 4' 5'* 6'* other _____

Side yard: 4' 5'* 6'* other _____

Back yard: 4' 5' 6' other _____

Near an intersection:

driveway/street* alley/street* street/street*

*see approval conditions below =>

Provide a map of your property: Indicate which direction is north. Show the location of the proposed fence, the house, garage, neighbor's buildings, streets, alleys & sidewalks. Use the box below or a separate sheet, site plan or survey if necessary.

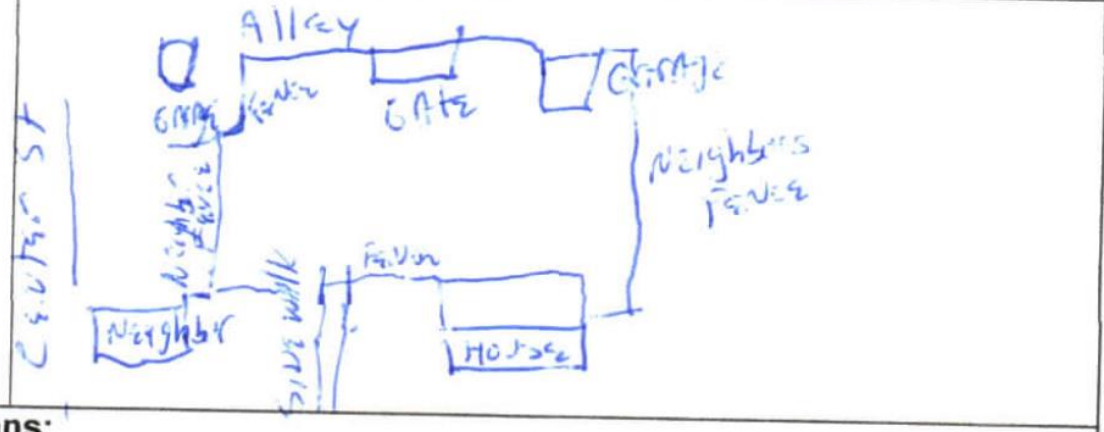

ONS: