

CERTIFIED SURVEY MAP NO.

BEING A REDIVISION OF

**LOTS 1 THROUGH 18 INCLUSIVE, AND THE VACATED ALLEY ADJACENT, IN BLOCK 4,
IN THORNBRIDGE, IN THE NORTHEAST 1/4 OF THE SOUTHEAST 1/4 OF SECTION 25,
IN TOWNSHIP 7 NORTH, RANGE 21 EAST, IN THE CITY OF MILWAUKEE,
MILWAUKEE COUNTY, WISCONSIN.**

TAX KEY NO. = 401-2053-113-3

ZONING = RT4

DETAIL OF LOTS 2 & 3 AND
NOTES ON SHEET 2 OF 4

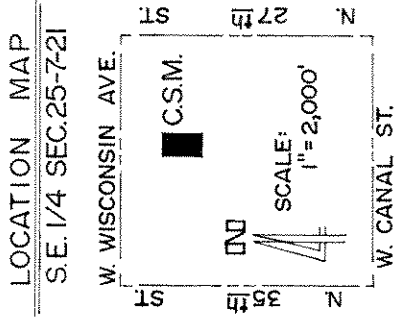
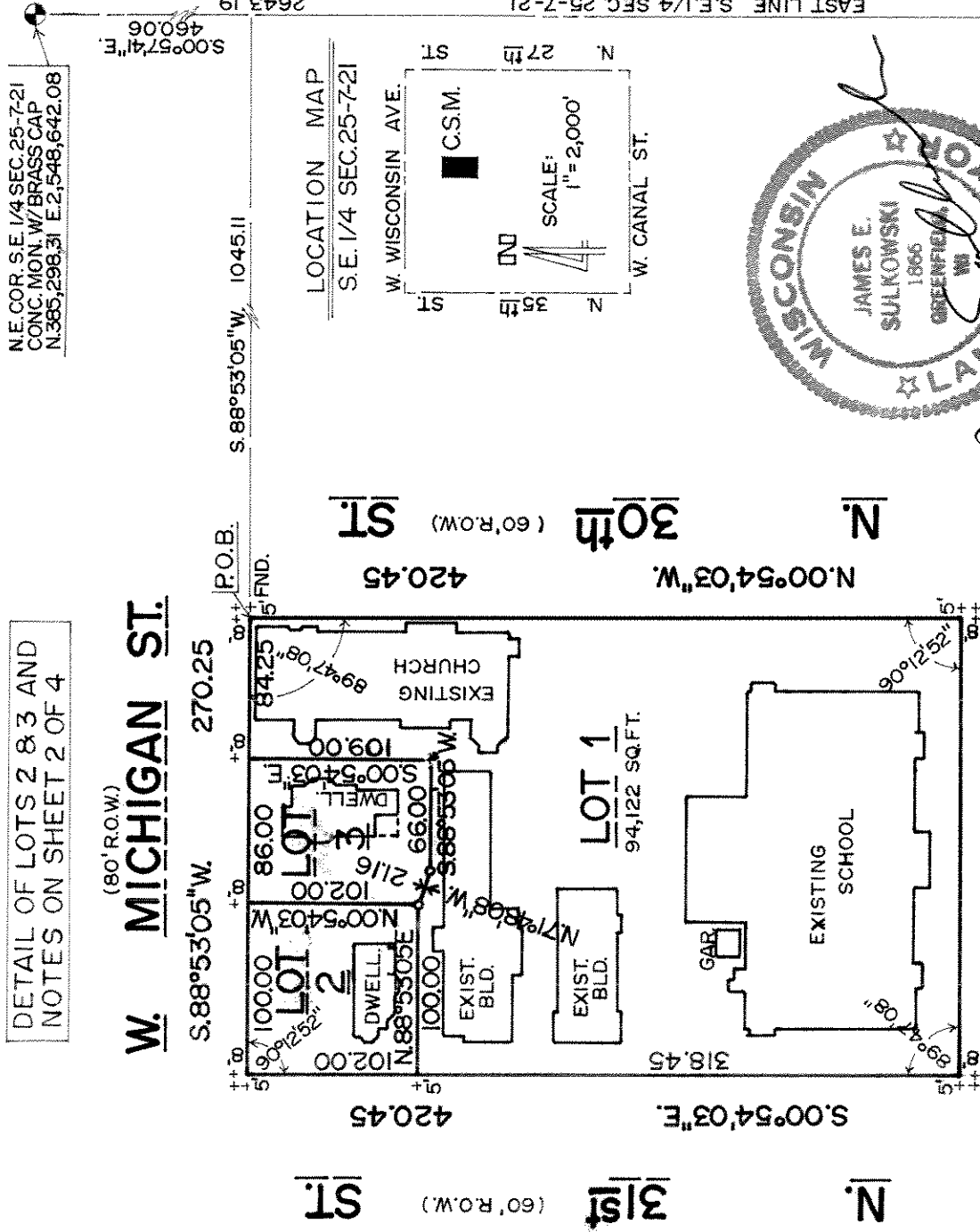

James E. Sulkowski
10/12/06

PREPARED BY
MORTGAGE SURVEY SERVICE
6617 W. COLDSRING RD.
GREENFIELD WI 53220
(414) 327 - 4400

S.E. COR. SE. 1/4 SEC. 25-7-21
CONC. MON. W/ BRASS CAP
N.382,298.31 E.2,548,642.08

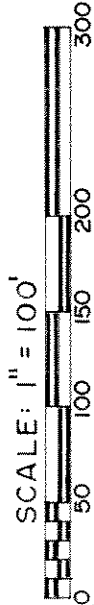

ALL BEARINGS REFER TO THE EAST LINE OF THE SE 1/4 OF
SEC. 25-7-21 WHICH IS ASSUMED TO BEAR S.00°57'41"E.
(WISC. STATE PLANE COORDINATE SYSTEM-SOZONE, JUN. 2003 DAT.)

DEPARTMENT OF CITY
DEVELOPMENT
CITY OF MILWAUKEE

OCT 18 2006

Matthew W. [Signature]
STAFF APPROVED

INFRASTRUCTURE
SERVICES DIVISION

Maxine [Signature]
CENTRAL DRAFTING & RECORDS MANAGER

Timothy J. [Signature] 10/17/06
ENGR. IN CHARGE ENVIRON. ENGR.

[Signature]
CITY ENGINEER

APPROVED

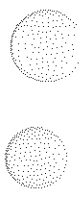
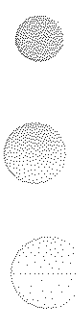

CERTIFIED SURVEY MAP NO. _____

BEING A REDIVISION OF
LOTS 1 THROUGH 18 INCLUSIVE, AND THE VACATED ALLEY ADJACENT, IN BLOCK 4,
IN THORNBRIDGE, IN THE NORTHEAST 1/4 OF THE SOUTHEAST 1/4 OF SECTION 25,
IN TOWNSHIP 7 NORTH, RANGE 21 EAST, IN THE CITY OF MILWAUKEE,
MILWAUKEE COUNTY, WISCONSIN.

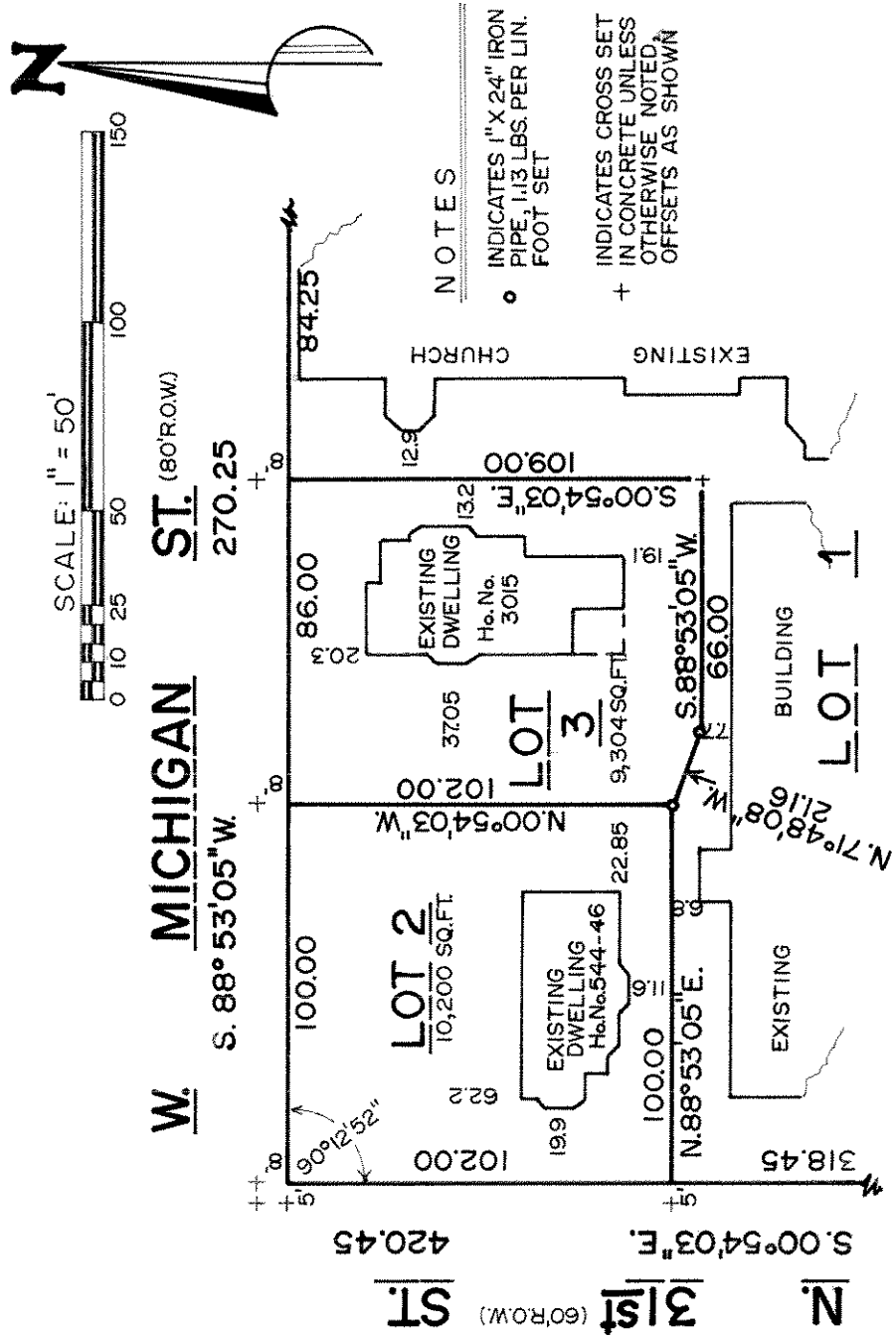

NOTES
 ○ INDICATES 1" X 24" IRON PIPE, 1.13 LBS. PER LIN. FOOT SET
 + INDICATES CROSS SET IN CONCRETE UNLESS OTHERWISE NOTED. OFFSETS AS SHOWN

SURVEYOR CERTIFICATE
STATE OF WISCONSIN)
MILWAUKEE COUNTY) SS

I, James E. Sulkowski, registered land surveyor, do hereby certify:

That I have surveyed, divided and mapped a Redivision of Lots 1 through 18 inclusive, and the vacated alley adjacent, in Block 4, in THORNBRIDGE, in the Northeast 1/4 of the Southeast 1/4 of Section 25, Township 7 North, Range 21 East, in the City of Milwaukee, Milwaukee County, Wisconsin, bounded and described as follows: Commencing at the Northeast corner of said Southeast 1/4 Section, thence South 00 deg. 57' 41" East along the East line of said Southeast 1/4 Section, 460.06 feet to a point, thence South 88 deg. 53' 05" West, 1045.11 feet to a point, said point being the point of beginning of the land to be described, continuing thence South 88 deg. 53' 05" West, 270.25 feet to a point, thence South 00 deg. 54' 03" East, 420.45 feet to a point, thence North 88 deg. 53' 05" East, 270.25 feet to a point, thence North 00 deg. 54' 03" West, 420.45 feet to the point of beginning.

That I have made this survey, land division and map by the direction of St. Rose of Lima Congregation, owner of said land.

That such a map is a correct representation of all exterior boundaries of the land surveyed and the land division made thereof.

That I have fully complied with the Provisions of the Wisconsin Statutes and Chapter 119 of the Milwaukee Code of Ordinances in surveying, dividing and mapping the same.

James E. Sulkowski
James E. Sulkowski, Registered
Wisconsin Land Surveyor S-1866

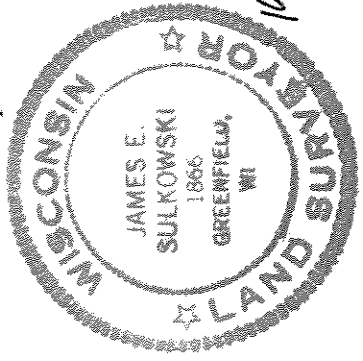

DCP#2590

SHEET 3 OF 4

CERTIFIED SURVEY MAP NO. _____
BEING A REDIVISION OF _____

LOTS 1 THROUGH 18 INCLUSIVE, AND THE VACATED ALLEY ADJACENT, IN BLOCK 4,
IN THORNBRIDGE, IN THE NORTHEAST 1/4 OF THE SOUTHEAST 1/4 OF SECTION 25,
IN TOWNSHIP 7 NORTH, RANGE 21 EAST, IN THE CITY OF MILWAUKEE,
MILWAUKEE COUNTY, WISCONSIN.

CORPORATE OWNERS' CERTIFICATE

St. Rose of Lima Congregation, a corporation duly organized and existing under and by virtue of the laws of the State of Wisconsin, as owner does hereby certify that said corporation caused the land described on this map, to be surveyed, divided and mapped as represented on this map in accordance with the requirements of Chapter 119 of the Milwaukee Code of Ordinances.

In consideration of the approval of the map by the Common Council and in accordance with Chapter 119 of the Milwaukee Code of Ordinances, the undersigned agrees:

a. That all utility lines to provided electric power and telephone service and cable television or communication systems lines or cables to all parcels in the Certified Survey Map shall be installed underground in easements, provided therefore, where feasible.

This agreement shall be binding on the undersigned and assigns.

In witness whereof, the said St. Rose of Lima Congregation has caused the presents to be signed by Rev. Dennis J. Lewis, its Pastor, Felix Fierro, its trustee and Guadalupe Alba, its trustee, at MILWAUKEE, WI, this 16th day of OCTOBER, 2006.

In the presence of:

St. Rose of Lima Congregation

[Signature]
Witness

[Signature]
Rev. Dennis J. Lewis, Pastor

[Signature]
Witness

[Signature]
Felix Fierro, Trustee

[Signature]
Witness

[Signature]
Guadalupe Alba, Trustee

STATE OF WISCONSIN)
COUNTY OF MILWAUKEE) SS

Personally came before me this 16th day of OCTOBER, 2006, Rev. Dennis J. Lewis, Pastor, Felix Fierro, Trustee and Guadalupe Alba, Trustee, the above named corporation, to me known as the persons who executed the foregoing instrument, and to me known to be such Pastor and Trustees of said corporation, and acknowledged that they executed the foregoing instrument as such officers as the deed of said corporation, by its authority.

[Signature]
John Worm, Notary Public
My Commission Expires: 4-5-09
My Commission is Permanent

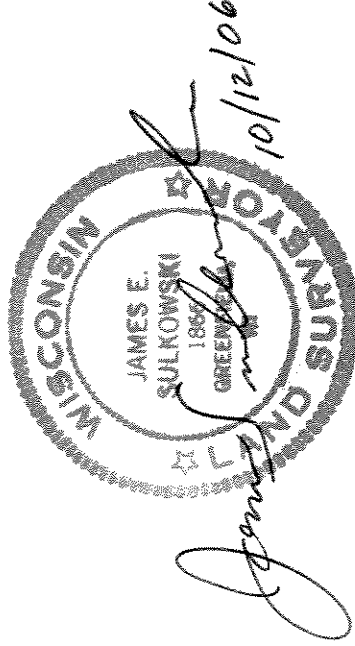

DUD # 2590

SHEET 4 OF 4

**CERTIFIED SURVEY MAP NO. _____
BEING A REDIVISION OF _____**

**LOTS 1 THROUGH 18 INCLUSIVE, AND THE VACATED ALLEY ADJACENT, IN BLOCK 4,
IN THORNBRIDGE, IN THE NORTHEAST 1/4 OF THE SOUTHEAST 1/4 OF SECTION 25,
IN TOWNSHIP 7 NORTH, RANGE 21 EAST, IN THE CITY OF MILWAUKEE,
MILWAUKEE COUNTY, WISCONSIN.**

CERTIFICATE OF CITY TREASURER
STATE OF WISCONSIN)
COUNTY OF MILWAUKEE) SS

I, Wayne F. Whitlow, being duly elected, qualified and acting Treasurer of the City of Milwaukee, do hereby certify that in accordance with the records in the Office of the City Treasurer of the City of Milwaukee, there are no unpaid taxes or unpaid special assessments on the land included in this Certified Survey Map.

Dated at this 12th day of November, 20 06.

Wayne F. Whitlow
Wayne F. Whitlow, City Treasurer

COMMON COUNCIL CERTIFICATE OF APPROVAL

I, hereby certify that this Certified Survey Map was approved under Resolution No. 061083, adopted by the Common Council of the City of Milwaukee, on this 12th day of December, 20 06.

Ronald D. Leonhardt Tom Barrett
Ronald D. Leonhardt, City Clerk Tom Barrett, Mayor

