

Reservoir Heights

Being a redivision of Lots 6 through 11, inclusive, Block 220, "John B.A. Kern's Subdivision", being a subdivision of a part of the SE 1/4 of the SE 1/4 of Section 17, T 7 N, R 22 E, in the City of Milwaukee, Milwaukee County, Wisconsin.

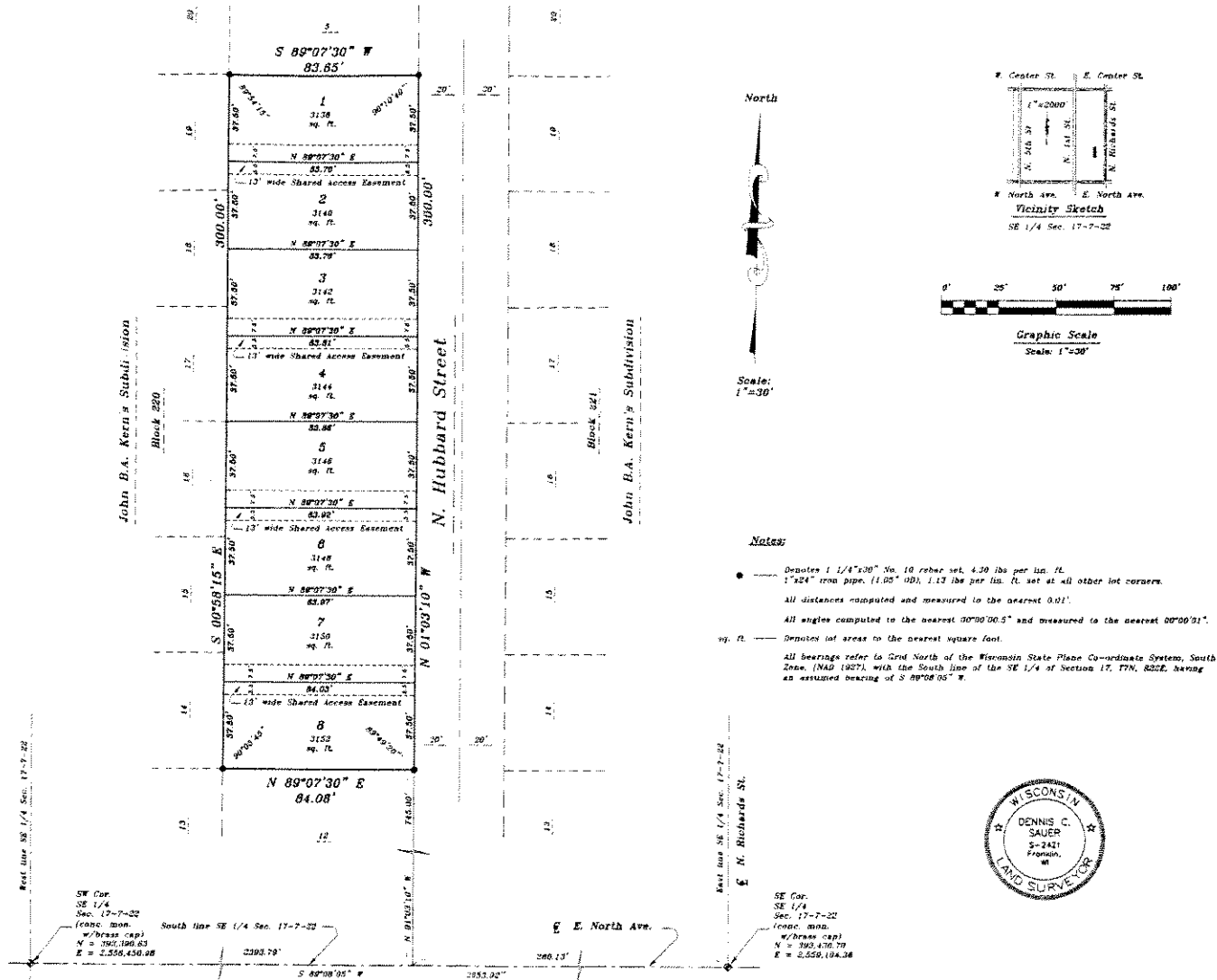

Notes:

- Denotes 1 1/4" x 30" No. 10 rebar set, 4.30 lbs per lin. ft.
- 1"x24" iron pipe, (1.05" OD), 1.17 lbs per lin. ft. set at all other lot corners.
- All distances computed and measured to the nearest 0.01'.
- All angles computed to the nearest 00'00'00.5" and measured to the nearest 00'00'01".
- sq. ft. Denotes lot areas to the nearest square foot.
- All bearings refer to Grid North of the Wisconsin State Plane Co-ordinate System, South Zone, (NAD 1983), with the South line of the SE 1/4 of Section 17, T7N, R22E, having an assumed bearing of S 89°08'05" W.



SURVEYOR'S CERTIFICATE

STATE OF WISCONSIN
MILWAUKEE COUNTY

I, Dennis C. Sauer, registered surveyor, certify:

That I have surveyed, divided, and capped "RESERVOIR HEIGHTS", being a redivision of Lots 6 through 11, inclusive, Block 220, "John B.A. Kern's Subdivision", being a subdivision of a part of the SE 1/4 of the SE 1/4 of Section 17, T 7 N, R 22 E, in the City of Milwaukee, County of Milwaukee and State of Wisconsin, which is bounded and described as follows:

Commencing at the Southeast corner of said SE 1/4, thence S 89°08'05" W along the South line of said SE 1/4, 260.13 feet to a point on the West line of N. Hubbard St. extended; thence N 01°05'10" W along said West line, actual and extended, 745.00 feet to the Southeast corner of Lot 11, Block 220, "John B.A. Kern's Subdivision", said point being the place of beginning of the lands to be described; thence continuing N 01°05'10" W along the West line of N. Hubbard St., 300.00 feet to the Northeast corner of Lot 5, Block 220, in aforementioned "John B.A. Kern's Subdivision", thence S 89°07'30" W along the North line of said Lot 6, 83.65 feet to the Northwest corner of said Lot 6; thence S 01°05'10" E, 300.00 feet to the Southwest corner of aforementioned Lot 11; thence N 89°07'30" E along the South line of said Lot 11, 84.08 feet to the place of beginning. Said lands containing 35,190 sq. ft.

That I have made such survey, land division, and plat by the direction of Mark Zierath, owner of said land.