



Allstate
You're in good hands.

Roanoke National Subrogation Claim Cntr
PO BOX 21169
ROANOKE VA 24018

RECEIVED

JUN 30 2015

OFFICE OF
CITY ATTORNEY



CITY CLERK CLAIMS
200 E WELLS ST RM 205
MILWAUKEE WI 532023570

June 22, 2015

CLAIM NUMBER: 0351352141 F5F
DATE OF LOSS: December 15, 2014
OUR INSURED: STANLEY DRULIA
YOUR FILE NUMBER:
YOUR INSURED:
ADDRESS:

PHONE NUMBER: 800-776-2615
FAX NUMBER:
OFFICE HOURS: Mon - Fri 7:30 am - 6:00 pm

CITY STATE ZIP: , ,
LOSS LOCATION: 28th Street, Milwaukee, , WI
AMOUNT OF LOSS: \$14,903.00

*The loss involves signs
which had been turned -
see the MPD accident
report at the end
(INCLUDE)*

Re: Subrogation Claim Notice

Dear CITY CLERK CLAIMS,

Our investigation indicates your insured was responsible for the loss referenced above.

Please accept this letter as notice of our subrogation claim. Enclosed, you will find copies of the supporting documents for which we are seeking reimbursement. To assist you in your review, the following is a breakdown of our subrogation demand:

Auto Damage (Company Paid):	\$16,855.34
Rental:	\$831.16
Towing:	\$
Other:	\$
Deductible (Customer Paid):	\$500.00
Salvage Recovery:	\$-3,283.50
Insured Out of Pocket (please send directly to our Insured):	\$

Please forward your payment with our claim number to:

Allstate Payment Processing Center
P.O. BOX 650271
Dallas, TX 75265 0271

CITY OF MILWAUKEE
2015 JUN 29 AM 1:00
CITY CLERK'S OFFICE

0351352141 F5F

Be advised that any amounts received from you for less than the amount demanded will be considered an undisputed partial payment amount only, and we retain the right to pursue full payment.

We ask that you direct any future correspondence to the address listed at the top of this letter. Thank you.

Sincerely,

YOLANDER HELM

YOLANDER HELM
800-776-2615 Ext. 7257055
Allstate Property and Casualty Insurance Company

RECEIVED

JUN 30 2019

OFFICE OF
CITY ATTORNEY

Report Date: 06/22/2015

Payment Ledger

Policy Holder:	STANLEY W AND SHARON DRULIA	Total Amount Paid	\$14,403.00
Participant:	STANLEY DRULIA	Medical Deductible:	\$0.00
Date of Loss:	12/15/2014	Co-payment Amount	\$0.00
Claim Number:	0351352141		

Payment/Credit Date	Payee/Payor	Check#	Amount
01/27/2015	ENTERPRISE HOLDINGS INC	12376	\$ 831.16
01/02/2015	ALLSTATE ROADSIDE SERVICES	12359	\$ 80.00
01/27/2015	One Collision County Line	12376	\$ 13,491.84

RECEIVED

JUN 30 2015

OFFICE OF
CITY ATTORNEY

RECEIVED

JUN 30 2015

Allstate Property & Casualty Ins.

CHICAGOLAND AUTO MCO 6200
9022 HERITAGE PARKWAY
WOODRIDGE, IL 60515
Phone: (866) 741-7300

OFFICE OF
CITY ATTORNEY

Claim #: 000351352141D01
Workfile ID: e62c8358

Estimate of Record

Written By: JAMES SULLIVAN, 12/16/2014 1:27:35 PM
Adjuster: SULLIVAN, JAMES, (414) 975-6878 Cellular

Insured: STANLEY DRULIA Owner Policy #: 000932091401 Claim #: 000351352141D01
Type of Loss: Collision Date of Loss: 12/15/2014 12:00 PM Days to Repair: 21
Point of Impact: 12 Front Deductible: 500.00

Owner (Insured): Inspection Location: Appraiser Information: Repair Facility:
STANLEY DRULIA DRULIA, STANLEY JAMES.SULLIVAN@allstate.com 1-COLLISION - COUNTY LINE
11230 W HERITAGE DR 11230 W HERITAGE DR (414) 975-6878 N.96 W.14555 COUNTY LINE ROAD
MILWAUKEE, WI 53224-5034 MILWAUKEE, WI 53224-5034 (262) 251-1700 Business
(706) 533-2693 Other Home (262) 251-1635 Fax
STANDRULIA@HOTMAIL.COM (706) 533-2693 Other jkellerjr@crash1.com

VEHICLE

Year: 2012 Color: brown Int: brown License: 843-vmn Production Date: 01/2012
Make: CHEV Body Style: 4D UTV State: WI Odometer: 36689
Model: EQUINOX 4X2 Engine: 6-3.0L-FI VIN: 2GNFLPE5XC6250962 Condition:

TRANSMISSION Tilt Wheel Auxiliary Audio Connection Reclining/Lounge Seats
Automatic Transmission Cruise Control Premium Radio Leather Seats
Overdrive Rear Defogger Satellite Radio Heated Seats
POWER Keyless Entry SAFETY WHEELS
Power Steering Alarm Drivers Side Air Bag Aluminum/Alloy Wheels
Power Brakes Message Center Passenger Air Bag PAINT
Power Windows Steering Wheel Touch Controls Anti-Lock Brakes (4) Clear Coat Paint
Power Locks Rear Window Wiper 4 Wheel Disc Brakes Metallic Paint
Power Mirrors Telescopic Wheel Traction Control OTHER
Heated Mirrors Climate Control Stability Control Fog Lamps
Power Driver Seat Backup Camera w/Parking Sensors Front Side Impact Air Bags Rear Spoiler
DECOR Remote Starter Head/Curtain Air Bags TRUCK
Dual Mirrors RADIO Rear Step Bumper
Privacy Glass AM Radio Hands Free Device Trailer Hitch
Console/Storage FM Radio Communications System Trailing Package
CONVENIENCE Stereo Luggage/Roof Rack
Air Conditioning Search/Seek SEATS
Intermittent Wipers CD Player Bucket Seats

RECEIVED

JUN 30 2015

Claim #: 000351352141D01
Workfile ID: e62c8358

Estimate of Record

OFFICE OF
CITY ATTORNEY

2012 CHEV EQUINOX 4X2 LT2 4D UTV 6-3.0L-FI brown

Line	Oper	Description	Part Number	Qty	Extended Price \$	Labor	Paint
1		INFORMATION LABELS					
		NOTE: TEAR DOWN NEEDED PRIOR TO PARTS BEING ORDERED - ACV = \$19,597.00 - 70% = \$13,717.90 max repair cost not counting any tax or towing					
2		Rpl information labels		0	0.00	0.3	0.0
3	Repl	Emission label	19257194	1	32.70	Incl.	0.0
4	Repl	AC label	25799035	1	22.80	Incl.	0.0
5		FRONT BUMPER & GRILLE					
6		O/H bumper assy		0	0.00	3.2	0.0
7		AIR CONDITIONER & HEATER					
8	Repl	AC Service evacuate & recharge		1	0.00 m	1.4 M	0.0
9	Repl	AC Service refrigerant recovery		1	0.00 m	0.4 M	0.0
10		ENGINE / TRANSAXLE					
11	Repl	R&I engine/trans assy 2WD		1	0.00 m	8.0 M	0.0
12		FRONT SUSPENSION					
13	R&I	R&I front suspension both slides		0	0.00 m	3.4 M	0.0
14		WINDSHIELD					
15	*	Rpr Windshield GM w/o lane departure		0	0.00	0.3	0.0
		NOTE: tape and mask as nessary					
16		COWL					
17	Repl	RT Side extn	20897364	1	14.35	0.0	0.0
18		RESTRAINT SYSTEMS					
19	Repl	Driver air bag	22973618	1	750.00 m	0.3 M	0.0
20		Air bag system diagnosis		0	0.00 m	0.5 M	0.0
21	Repl	RT Ft impact sensor	13502577	1	166.67 m	0.2 M	0.0
22	Repl	LT Ft impact sensor	13502577	1	166.67 m	0.2 M	0.0
23	Repl	Diagnostic unit	13589377	1	416.67 m	0.8 M	0.0
24	Repl	RT Belt & retractor	19259260	1	193.33	0.5	0.0
25	Repl	LT Belt & retractor	19259259	1	185.60	0.5	0.0
26	Repl	LT Buckle	19258293	1	95.00	0.2	0.0
27		PILLARS, ROCKER & FLOOR					
28	*	Rpr RTwindshield pillar		0	0.00 s	0.3	1.0
29		Add for Clear Coat		0	0.00	0.0	0.4
30		FRONT DOOR					
31	Blnd	RT Outer panel		0	0.00	0.0	1.1
32	Blnd	LT Outer panel		0	0.00	0.0	1.1
33	R&I	RT Belt w'strip 2nd design		0	0.00	0.3	0.0
34	R&I	LT Belt w'strip 2nd design		0	0.00	0.3	0.0
35	R&I	RT Lower molding		0	0.00	0.2	0.0
36	R&I	LT Lower molding		0	0.00	0.2	0.0
37	R&I	RT Mirror assy primed		0	0.00	0.3	0.0
38	R&I	LT Mirror assy primed		0	0.00	0.3	0.0

Estimate of Record

2012 CHEV EQUINOX 4X2 LT2 4D UTV 6-3.0L-FI brown

39	R&I	RT Handle, outside primed	0	0.00	0.3	0.0	
40	R&I	LT Handle, outside primed	0	0.00	0.3	0.0	
41	R&I	RT R&I trim panel	0	0.00	0.4	0.0	
42	R&I	LT R&I trim panel	0	0.00	0.4	0.0	
43	MISCELLANEOUS OPERATIONS						
44	#	Subl Wheel Alignment	1	69.99	0.0	0.0	
45	**	Repl A/M Antifreeze - Other - per Gal	1	12.00	0.0	0.0	
46	**	Repl A/M Cover Car	1	3.00	0.0	0.0	
47	**	Repl A/M Corrosion Protection	1	10.00	0.2	0.0	
48	#	Rpr Set Up & Measure Fixed Bench	0	0.00	1.5	0.0	
49	**	Repl A/M Clean and Retape Mouldings	2	4.00	0.4	0.0	
50	**	Repl A/M Flex Additive	1	4.00	0.0	0.0	
51	#	Rpr Unibody Pull	0	0.00	3.0 F	0.0	
52	**	Repl A/M Seam Sealer/Caulking	1	5.00	0.2	0.0	
53	#	Rpr Cut Trim Recycled Part	0	0.00	3.0	0.0	
54	RECYCLED ASSEMBLIES						
55	*	Repl RCY sheet metal +25% NOTE: smart parts quote# 5901872	M02079	1	<u>4,500.00</u>	5.4	9.4
56		Overlap Major Adj. Panel		0	0.00	0.0	-0.4
57		Aim headlamps		0	0.00	0.5	0.0
58		Refrn edges		0	0.00	0.0	1.0
59		Refrn hinge		0	0.00	0.0	0.3
60		Refrn underside		0	0.00	0.0	1.4
61	*	Repl RCY compl lnr struct +25%		1	<u>Incl s</u>	26.5	4.7
62	OTHER CHARGES						
63	#	E.P.C.		1	3.00		
				SUBTOTALS	6,654.78	64.2	20.0

RECEIVED

JUN 30 2015

OFFICE OF
CITY ATTORNEY

Estimate of Record

2012 CHEV EQUINOX 4X2 LT2 4D UTV 6-3.0L-FI brown

ESTIMATE TOTALS

Category	Basis	Rate	Cost \$
Parts			6,651.78
Body Labor	46.0 hrs @	\$ 53.00 /hr	2,438.00
Paint Labor	20.0 hrs @	\$ 53.00 /hr	1,060.00
Mechanical Labor	15.2 hrs @	\$ 65.00 /hr	988.00
Frame Labor	3.0 hrs @	\$ 53.00 /hr	159.00
Paint Supplies	20.0 hrs @	\$ 33.00 /hr	660.00
Other Charges			3.00
Subtotal			11,959.78
Sales Tax	\$ 11,959.78 @	5.1000 %	609.95
Total Cost of Repairs			12,569.73
Deductible			500.00
Total Adjustments			500.00
Net Cost of Repairs			12,069.73

RECEIVED

JUN 30 2015

OFFICE OF
CITY ATTORNEY

Estimate of Record

2012 CHEV EQUINOX 4X2 LT2 4D UTV 6-3.0L-FI brown

SUPPLEMENT REQUEST PROCESS INSTRUCTIONS:

ANY ADDITIONAL DAMAGES MUST BE INSPECTED BY AN ALLSTATE TECHNICIAN WHILE THE VEHICLE IS AT THE SHOP AND TORN DOWN PRIOR TO THE REPAIRS BEING COMPLETED. PLEASE E-MAIL OR FAX ANY SUPPLEMENT REQUESTS TO ALLSTATE USING THE FORM ATTACHED TO THE BACK OF THIS ESTIMATE. PLEASE E-MAIL YOUR REQUEST TO : Supplementrequest@allstate.com OR FAX TO 1-866-655-0968. FAILURE TO NOTIFY ALLSTATE OF ANY SUPPLEMENTAL DAMAGES MAY RESULT IN DENIAL OF PAYMENT FOR THESE DAMAGES. REVIEW OF ALL INVOICES WILL BE REQUESTED

FOR SUPPLEMENTS EMAIL: SUPPLEMENTREQUEST@ALLSTATE.COM OR FAX TO 866-655-0968

Estimate of Record

2012 CHEV EQUINOX 4X2 LT2 4D UTV 6-3.0L-FI brown

Supplemental Request Form

RECEIVED

EST COMPLETION DATE

JUN 30 2015

EST GROSS TOTAL \$

CUSTOMER NAME:

OFFICE OF
CITY ATTORNEY

ADJUSTER:

CLAIM NUMBER:

YEAR: MAKE: MODEL:

IN ORDER TO REVIEW YOUR SUPPLEMENT REQUEST, PLEASE COMPLETE THE FOLLOWING INFORMATION THOROUGHLY AND SUBMIT THIS FORM VIA THE SUPPLEMENTAL REQUEST PROCESS INSTRUCTIONS LISTED NEAR THE END OF THE ESTIMATE.

BY SUBMITTING THIS FORM, THIS IS NOT AN AUTHORIZATION TO REPAIR. ALL SUPPLEMENTS MUST HAVE PRIOR APPROVAL. FAILURE TO DO SO COULD RESULT IN NONPAYMENT OF A NON-APPROVED SUPPLEMENT.

SHOP TO COMPLETE INFORMATION BELOW

TODAY'S DATE: _____

SUPPLEMENT #1 SUPPLEMENT #2 SUPPLEMENT #3

(PLEASE CHECK THE BOX THAT APPLIES TO THE NUMBER OF SUPPLEMENT)

IS THE VEHICLE AT THE SHOP AND READY FOR INSPECTION WITHIN 24HRS?

YES NO

ARE THE DAMAGES VISIBLE? YES NO VEHICLE TORN DOWN: YES NO

SHOP NAME: _____ CONTACT: _____

SHOP ADDRESS: _____

PHONE: (____) _____ EMAIL _____

CITY: _____ STATE: _____ ZIP CODE: _____

NATURE OF THE SUPPLEMENT

(PLEASE SUPPLY US WITH A BRIEF DESCRIPTION OF THE SUPPLEMENT REQUEST OR ATTACH A COPY OF YOUR COMPLETED SUPPLEMENT)

PARTS: _____

LABOR: _____

PARTS INCREASE: _____

OTHER: _____

APPROXIMATE TOTAL SUPPLEMENT AMOUNT: \$ _____

Estimate of Record

2012 CHEV EQUINOX 4X2 LT2 4D UTV 6-3.0L-FI brown

RECEIVED

MOTOR VEHICLE REPAIR PRACTICES ARE REGULATED BY CHAPTER ATCP 132, WIS. ADM. CODE, ADMINISTERED BY THE BUREAU OF CONSUMER PROTECTION, WISCONSIN DEPT. OF AGRICULTURE, TRADE AND CONSUMER PROTECTION, P.O. BOX 8911, MADISON, WISCONSIN 53708-8911.

JUN 30 2015

OFFICE OF
CITY ATTORNEY

THIS ESTIMATE HAS BEEN PREPARED BASED ON THE USE OF ONE OR MORE REPLACEMENT PARTS SUPPLIED BY A SOURCE OTHER THAN THE MANUFACTURER OF YOUR MOTOR VEHICLE. WARRANTIES APPLICABLE TO THESE REPLACEMENT PARTS ARE PROVIDED BY THE MANUFACTURER OR DISTRIBUTOR OF THE REPLACEMENT PARTS RATHER THAN BY THE MANUFACTURER OF YOUR MOTOR VEHICLE.

Estimate based on MOTOR CRASH ESTIMATING GUIDE. Unless otherwise noted all items are derived from the Guide DR1GV10, CCC Data Date 11/3/2014, and the parts selected are OEM-parts manufactured by the vehicles Original Equipment Manufacturer. OEM parts are available at OE/Vehicle dealerships. OPT OEM (Optional OEM) or ALT OEM (Alternative OEM) parts are OEM parts that may be provided by or through alternate sources other than the OEM vehicle dealerships. OPT OEM or ALT OEM parts may reflect some specific, special, or unique pricing or discount. OPT OEM or ALT OEM parts may include "Blemished" parts provided by OEM's through OEM vehicle dealerships. Asterisk (*) or Double Asterisk (**) indicates that the parts and/or labor information provided by MOTOR may have been modified or may have come from an alternate data source. Tilde sign (~) items indicate MOTOR Not-Included Labor operations. The symbol (<>) indicates the refinish operation WILL NOT be performed as a separate procedure from the other panels in the estimate. Non-Original Equipment Manufacturer aftermarket parts are described as Non OEM or A/M. Used parts are described as LKQ, RCY, or USED. Reconditioned parts are described as Recond. Recored parts are described as Recore. NAGS Part Numbers and Benchmark Prices are provided by National Auto Glass Specifications. Labor operation times listed on the line with the NAGS information are MOTOR suggested labor operation times. NAGS labor operation times are not included. Pound sign (#) items indicate manual entries.

Some 2015 vehicles contain minor changes from the previous year. For those vehicles, prior to receiving updated data from the vehicle manufacturer, labor and parts data from the previous year may be used. The CCC ONE estimator has a complete list of applicable vehicles. Parts numbers and prices should be confirmed with the local dealership.

The following is a list of additional abbreviations or symbols that may be used to describe work to be done or parts to be repaired or replaced:

SYMBOLS FOLLOWING PART PRICE:

m=MOTOR Mechanical component. s=MOTOR Structural component. T=Miscellaneous Taxed charge category. X=Miscellaneous Non-Taxed charge category.

SYMBOLS FOLLOWING LABOR:

D=Diagnostic labor category. E=Electrical labor category. F=Frame labor category. G=Glass labor category. M=Mechanical labor category. S=Structural labor category. (numbers) 1 through 4=User Defined Labor Categories.

OTHER SYMBOLS AND ABBREVIATIONS:

Adj.=Adjacent. Algn.=Align. ALU=Aluminum. A/M=Aftermarket part. Blnd=Blend. BOR=Boron steel. CAPA=Certified Automotive Parts Association. D&R=Disconnect and Reconnect. HSS=High Strength Steel. HYD=Hydroformed Steel. Incl.=Included. LKQ=Like Kind and Quality. LT=Left. MAG=Magnesium. Non-Adj.=Non Adjacent. NSF=NSF International Certified Part. O/H=Overhaul. Qty=Quantity. Refn=Refinish. Repl=Replace. R&I=Remove and Install. R&R=Remove and Replace. Rpr=Repair. RT=Right. SAS=Sandwiched Steel. Sect=Section. Subl=Sublet. UHS=Ultra High Strength Steel. N=Note(s) associated with the estimate line.

Estimate of Record

2012 CHEV EQUINOX 4X2 LT2 4D UTV 6-3.0L-FI brown

CCC ONE Estimating - A product of CCC Information Services Inc.

The following is a list of abbreviations that may be used in CCC ONE Estimating that are not part of the MOTOR CRASH ESTIMATING GUIDE:

BAR=Bureau of Automotive Repair. EPA=Environmental Protection Agency. NHTSA= National Highway Transportation and Safety Administration. PDR=Paintless Dent Repair. VIN=Vehicle Identification Number.

RECEIVED

JUN 30 2015

**OFFICE OF
CITY ATTORNEY**

IMPORTANT INFORMATION ABOUT THE NAMED INSURANCE COMPANY'S CHOICE OF PARTS POLICY.

THIS ESTIMATE MAY LIST PARTS FOR USE IN THE REPAIR OF YOUR VEHICLE THAT ARE MANUFACTURED BY A COMPANY OTHER THAN THE ORIGINAL MANUFACTURER OF YOUR VEHICLE. THESE PARTS ARE COMMONLY REFERRED TO AS AFTERMARKET PARTS OR COMPETITIVE PARTS, AND MAY INCLUDE COSMETIC OUTER BODY CRASH PARTS SUCH AS HOODS, FENDERS, BUMPER COVERS, ETC. THE INSURANCE COMPANY GUARANTEES THE FIT AND CORROSION RESISTANCE OF ANY AFTERMARKET/COMPETITIVE OUTER BODY CRASH PARTS THAT ARE LISTED ON THIS ESTIMATE AND ACTUALLY USED IN THE REPAIR OF YOUR VEHICLE FOR AS LONG AS YOU OWN IT. IF A PROBLEM DEVELOPS WITH THE FIT OR CORROSION RESISTANCE OF THESE PARTS, THEY WILL BE REPAIRED OR REPLACED AT THE INSURANCE COMPANY'S EXPENSE. THIS GUARANTEE IS LIMITED TO THE REPAIR OR REPLACEMENT OF THE PART. HOWEVER, IF YOU CHOOSE NOT TO USE ONE OR MORE OF THE AFTERMARKET/COMPETITIVE OUTER BODY CRASH PARTS THAT MAY BE LISTED ON THIS ESTIMATE IN THE REPAIR OF YOUR VEHICLE, THE INSURANCE COMPANY WILL SPECIFY THE USE OF ORIGINAL EQUIPMENT MANUFACTURER PARTS, EITHER NEW OR RECYCLED AT THE INSURANCE COMPANY'S OPTION, AT NO ADDITIONAL COST TO YOU. THE INSURANCE COMPANY DOES NOT SEPARATELY GUARANTEE THE PERFORMANCE OF ORIGINAL EQUIPMENT MANUFACTURER PARTS, AND MAKES NO REPRESENTATION ABOUT THE AVAILABILITY OF ANY MANUFACTURER'S GUARANTEE.

Estimate of Record

2012 CHEV EQUINOX 4X2 LT2 4D UTV 6-3.0L-FI brown

ALTERNATE PARTS SUPPLIERS

Line	Supplier	Description	Price
55	LKQ - SMART PARTS STEVE WILKE N 4079 HIGHWAY E HUSTISFORD,WI 53034 (920) 349-3236	#M02079 RCY sheet metal +25% Front Section, Complete LT, W/FOG LAMPS S#M02079 - LT, W/FOG LAMPS	\$ 3,600.09

RECEIVED

JUN 30 2015

OFFICE OF
CITY ATTORNEY



Allstate

Roadside Services

RECEIVED

JUN 30 2015

OFFICE OF
CITY ATTORNEY

Allstate Motor Club, Inc.
Wholesale Billing Department
PO Box 4443
Carol Stream, IL 60197
SLALT@allstate.com

Allstate Insurance Corporation
866-447-4293 Fax

ATTN : Claims

Secondary Disablement (Pick Up):

Disablement (Pick Up):

11230 W HERITAGE DR
MILWAUKEE WI 53224

Program Offered: Secondary Towing Roadside Assistance
MOS: GHRN

Customer (Insured Name): DRULIA, STANLEY

Disablement (Vehicle Make): CHEVY TRUCK

Disablement (Vehicle Model): EQUINOX

Disablement (Vehicle Year): 2012

Secondary Disablement (Vehicle Make):

Secondary Disablement (Vehicle Model):

Secondary Disablement (Vehicle Year):

Billing Detail:

Tow \$80.00

Total Amount Due: \$80.00

Bill Invoice #: 100000304863

Alternate ID (Ins Claim #): 000351352141

Service Date: 12/17/2014

Service Weight: Light

Auth #: 1027474296

Provider (Total Loaded): 4.75

Partner (Participant ID): 6DDB492995A81A0A

Due Date : 30 Days Upon receipt of invoice

Secondary Disablement (Drop Off):

Disablement (Drop Off):

ONE COLLISION COUNTY LINE
N96W 14555 COUNTY LINE RD
MENOMONEE FALLS WI 53051

Detach & return this part with payment

Alternate ID (Ins Claim #): 000351352141

Service Date: 12/17/2014

Total Amount Due: \$80.00

Allstate Motor Club, Inc.
Wholesale Billing Department
PO Box 4443
Carol Stream, IL 60197
SLALT@allstate.com



MARKET VALUATION REPORT

CLAIM INFORMATION

Owner:	Stanley Drulia 11230 W Heritage Dr Milwaukee , WI 53224-5034	Report Reference Number:	53657739 -1
Insured:	Stanley Drulia	Claim Reference:	000351352141D01
Loss Vehicle:	2012 Chevrolet Equinox 4X2 Lt2 4 Door Sport Utility Vehicle	Adjuster:	Sullivan, James
VIN:	2GNFLPE5XC6250962	Adjuster ID:	CDN3F
Odometer:	36,689	Claim Submitted Date:	12/16/2014
Location:	Milwaukee, WI 53224-5034	Date/Time Last Updated:	Original
Loss Incident Date:	12/15/2014	Policy Number:	000932091401
		Appraiser:	Sullivan, James

RECEIVED

JUN 30 2015

OFFICE OF
CITY ATTORNEY

VALUATION SUMMARY

Base Vehicle Value	\$ 19,557.00
Condition Adjustment	+ 40.00
Adjusted Vehicle Value	\$ 19,597.00
Vehicular Sales Tax	5.60% \$ 1,097.43
Sales Tax reflects all applicable state, county, and municipal taxes.	
License/Fees (if applicable)	\$ _____
Value before Deductible	\$ 20,694.43
Deductible	- 500.00
Total	\$ 20,194.43

This CCC ONE™ Market Valuation Report was prepared for Allstate by CCC Information Services Inc. The CCC ONE™ Market Valuation Report reflects CCC's opinion as to the value of the loss vehicle. CCC has been preparing market value reports for the insurance industry since 1981.

The Base Vehicle Value is derived from comparable vehicle(s) available or recently sold in the marketplace at the time of valuation, with adjustments made to reflect the loss vehicle configuration.

24 comparable vehicle(s) were utilized in this report.

The loss vehicle has been valued in the Central region where it was garaged as a newer truck with 8% less than average mileage of 39,900.

Owner: Stanley Drulia

Claim Reference: 000351352141D01

VEHICLE ALLOWANCES

Allowances are factors influencing the value of the loss vehicle when compared to a typical vehicle. The typical vehicle is a vehicle of the same year, make, and model as the loss vehicle, including average mileage, and all standard and predominant equipment. These allowances are displayed for illustrative purposes only.

The Base Vehicle Value is calculated from the comparable vehicles with adjustments to reflect the loss vehicle configuration.

RECEIVED

JUN 30 2015

OFFICE OF
CITY ATTORNEY

Vehicle Allowances

Odometer	36,689	+ 282.00
Options		
Leather Seats	Reported	+ 400.00
Trailer Hitch	Reported	+ 100.00
Trailer Package	Reported	+ 100.00

VEHICLE HISTORY SUMMARY

Experian® AutoCheck®	No Title Problem Found
Insurance Services Organization/ National Insurance Crime Bureau	1 Record Found
National Highway Traffic Safety Administration	2 Recalls



RECEIVED

JUN 30 2015

MARKET VALUATION REPORT

OFFICE OF CITY ATTORNEY

Owner: Stanley Drulia

Claim Reference: 000351352141D01

LOSS VEHICLE COMPONENTS

2012 CHEVROLET EQUINOX 4X2 LT2 4 DOOR SPORT UTILITY VEHICLE — MILWAUKEE, WI 53224-5034

VIN: 2GNFLPE5XC6250962

Below are the components of the loss vehicle, provided to CCC by Allstate, included in this valuation.

Odometer	36,689	FM Radio	Standard
		Stereo	Standard
Transmission		Search/Seek	Standard
Automatic Transmission	Standard	CD Player	Standard
Overdrive	Standard	Steering Wheel Touch Controls	Standard
Power		Auxiliary Audio Connection	Standard
Power Steering	Standard	Premium Radio	Standard
Power Brakes	Standard	Satellite Radio	Standard
Power Windows	Standard	Wheels	
Power Locks	Standard	Aluminum/Alloy Wheels	Standard
Power Mirrors	Standard	Safety/Brakes	
Power Driver Seat	Standard	Drivers Side Air Bag	Standard
Decor/Convenience		Passenger Air Bag	Standard
Air Conditioning	Standard	Anti-Lock Brakes (4)	Standard
Climate Control	Reported	4-Wheel Disc Brakes	Standard
Tilt Wheel	Standard	Front Side Impact Air Bags	Standard
Cruise Control	Standard	Head/Curtain Air Bags	Standard
Rear Defogger	Standard	Backup Camera W/ Parking Sensors	Standard
Intermittent Wipers	Standard	Communications System	Standard
Console/Storage	Standard	Hands Free	Standard
Keyless Entry	Standard	Alarm	Standard
Telescopic Wheel	Standard	Traction Control	Standard
Message Center	Standard	Stability Control	Standard
Remote Starter	Standard	Exterior/Paint/Glass	
Seating		Dual Mirrors	Standard
Bucket Seats	Standard	Heated Mirrors	Standard
Reclining/Lounge Seats	Reported	Privacy Glass	Standard
Leather Seats	Reported	Fog Lamps	Standard
Heated Seats	Standard	Luggage/Roof Rack	Standard
Radio		Rear Spoiler	Reported
AM Radio	Standard		



Owner: Stanley Drulla

Claim Reference: 000351352141D01

LOSS VEHICLE COMPONENTS (CONTINUED)

Rear Window Wiper	Standard
Clearcoat Paint	Reported
Metallic Paint	Reported
Other - Trucks	

Rear Step Bumper	Reported
Trailer Hitch	Reported
Trailer Package	Reported

RECEIVED
JUN 30 2015
OFFICE OF
CITY ATTORNEY



Owner: Stanley Drulia

Claim Reference: 000351352141D01

VEHICLE CONDITION

Allstate uses condition inspection guidelines to determine the condition of key components of the loss vehicle. These guidelines are based upon geographic region, age, and vehicle type. The guidelines describe physical characteristics for the major vehicle components. Based on these guidelines, Allstate has determined the condition of the vehicle prior to the loss. Inspection Notes reflect additional observations from the appraiser regarding the loss vehicle's condition. CCC makes dollar adjustments that reflect the impact the reported condition has on the value of loss vehicle. These dollar adjustments are based upon interviews with dealerships across the United States.

COMPONENT	CONDITION	VALUE IMPACT	
			RECEIVED
			JUN 30 2015
			OFFICE OF CITY ATTORNEY
Interior			
Seats	Private owner	\$0	INSPECTION NOTES: Clean. Lightly worn primarily in driver's area.
Carpets	Private owner	\$0	INSPECTION NOTES: Clean. Lightly worn primarily in driver's area.
Dashboard	Private owner	\$0	INSPECTION NOTES: Light wear.
Headliner	Private owner	\$0	INSPECTION NOTES: - Clean
Exterior			
Sheet Metal	Private owner	\$0	INSPECTION NOTES: raining at time of inspection - car very dirty - see nothing to move from average
Trim	Private owner	\$0	INSPECTION NOTES: raining at time of inspection - car very dirty - see nothing to move from average
Paint	Private owner	\$0	INSPECTION NOTES:



Owner: Stanley Drulia

Claim Reference: 000351352141D01

VEHICLE CONDITION (CONTINUED)

raining at time of inspection - car very dirty - see nothing to move from average

Glass	Private owner	\$0	INSPECTION NOTES: raining at time of inspection - car very dirty - see nothing to move from average	RECEIVED JUN 30 2015 OFFICE OF CITY ATTORNEY
Mechanical				
Engine	Private owner	\$0	INSPECTION NOTES: Minimal dirt and grease in engine compartment.	
Transmission	Dealer	\$20	INSPECTION NOTES: No seepage.no dip stick	
Tires				
Front Tires	Dealer	\$20	INSPECTION NOTES: both 8/32	
Rear Tires	Private owner	\$0	INSPECTION NOTES: both 7/32	
Total Adjustments:		\$40		

Owner: Stanley Drulia

Claim Reference: 000351352141D01

VINGUARD® VEHICLE IDENTIFICATION

**2012 CHEVROLET EQUINOX 4X2 LT2 4 DOOR SPORT UTILITY VEHICLE — MILWAUKEE, WI 53224-5034
VIN: 2GNFLPE5XC6250962**

Vehicles sold in the United States are required to have a manufacturer assigned Vehicle Identification Number (VIN). This number provides certain specifications of the vehicle. Decoding the VIN, using VINGuard®, identifies the vehicle for which vehicle value will be determined.

Insurer Description

Year	2012
Make	Chevrolet
Model/Trim	Equinox 4X2 Lt2
Model Number	NLP3
Body Style	4 Door Sport Utility Vehicle
Engine	6-3.0L-FI
Transmission	Automatic Transmission Overdrive
Restraints	Air Bags (Driver+Pass.)
Curb Weight	

This vehicle was assembled in INGERSOLL, ONTARIO

VINGuard® Analysis

2012	
Chevrolet	
Equinox 4X2 Lt2	RECEIVED
NLP3	JUN 30 2015
6-3.0L-FI	OFFICE OF CITY ATTORNEY
Air Bags(Dr.+Pass.+Side)	
3,777	

VINGUARD® VEHICLE HISTORY INFORMATION

Using the VIN for this vehicle, VINGuard® detected discrepancies or prior history requiring additional research. Please review the information detailed below.

VINGuard® Messages: VINGuard has decoded this VIN without any errors.



ISO Vehicle History:

Number of times reported to ISO: 1
ISO's file number: H0222630844
Activity Reported: Property & Casualty
Loss date: 12/15/2014
Insurance company: Allstate Insurance Company
Phone: (847) 851-8000
Claim ref: 0351352141
Point of Impact:

Owner: Stanley Drulia
 Claim Reference: 000351352141D01









EXPERIAN® AUTOCHECK® VEHICLE HISTORY REPORT

CCC provides Allstate information reported by Experian® regarding the loss vehicle. This data is provided for informational purposes. Unless otherwise noted in this Market Valuation Report, CCC does not adjust the value of the loss vehicle based upon this information.

REPORT RUN DATE: 12/16/2014 KEY:  = No Event Found  = Event Found  = Information Needed









TITLE CHECK

THIS VEHICLE CHECKS OUT. AutoCheck's result for this 2012 Chevrolet Equinox 4X2 Lt2 (2GNFLPE5XC6250962) show no significant title events. When found, events often indicate automotive damage or warnings associated with the vehicle.

EVENTS CHECKED	RESULTS FOUND
Abandoned	 No Abandoned Record Found
Damaged	 No Damaged Record Found
Fire Damage	 No Fire Damage Record Found
Grey Market	 No Grey Market Record Found
Hail Damage	 No Hail Damage Record Found
Insurance Loss	 No Insurance Loss Record Found
Junk	 No Junk Record Found
Rebuilt	 No Rebuilt Record Found
Salvage	 No Salvage Record Found

EVENT CHECK

THIS VEHICLE CHECKS OUT. AutoCheck's result for this 2012 Chevrolet Equinox 4X2 Lt2 (2GNFLPE5XC6250962) show no historical events that indicate a significant automotive problem. These problems can indicate past previous car damage, theft, or other significant problems.

EVENTS CHECKED	RESULTS FOUND
NHTSA Crash Test Vehicle	 No NHTSA Crash Test Vehicle Record Found
Frame Damage	 No Frame Damage Record Found
Major Damage Incident	 No Major Damage Incident Record Found
Manufacturer Buyback/Lemon	 No Manufacturer Buyback/Lemon Record Found
Odometer Problem	 No Odometer Problem Record Found
Recycled	 No Recycled Record Found
Salvage Auction	 No Salvage Auction Record Found
Water Damage	 No Water Damage Record Found

VEHICLE INFORMATION

INFORMATION FOUND. AutoCheck found additional information on this vehicle. These records will provide more history for this 2012 Chevrolet Equinox 4X2 Lt2 (2GNFLPE5XC6250962).

EVENTS CHECKED	RESULTS FOUND
Accident	 No Accident Record Found
Corrected Title	 No Corrected Title Record Found
Driver Education	 No Driver Education Record Found
Duplicate Title	 No Duplicate Title Record Found
Emissions Safety Inspection	 No Emissions Safety Inspection Record Found
Fire Damage Incident	 No Fire Damage Incident Record Found
Lease	 Lease Record(s) Found
Lien	 No Lien Record Found
Livery Use	 No Livery Use Record Found
Government Use	 No Government Use Record Found
Police Use	 No Police Use Record Found
Fleet	 No Fleet Record Found
Rental	 No Rental Record Found
Fleet and/or Lease	 No Fleet and/or Lease Record Found
Fleet and/or Rental	 No Fleet and/or Rental Record Found
Repossessed	 No Repossessed Record Found
Taxi use	 No Taxi use Record Found
Theft	 No Theft Record Found

RECEIVED

JUN 30 2015

OFFICE OF
 CITY ATTORNEY



Owner: Stanley Drulia

Claim Reference: 000351352141D01

EXPERIAN® AUTOCHECK® VEHICLE HISTORY REPORT (CONTINUED)

ODOMETER CHECK

THIS VEHICLE CHECKS OUT. For this 2012 Chevrolet Equinox 4X2 Lt2 (2GNFLPE5XC6250962) no indication of odometer rollback or tampering was found. AutoCheck determines odometer rollbacks by searching for records that indicate odometer readings less than a previously reported value. Other odometer events can report events of tampering, or possible odometer breakage.

DATE REPORTED	ODOMETER READING
2012-05-10	95

FULL HISTORY

REPORT RUN DATE: 12/16/2014 Below are the historical events for this vehicle listed in chronological order.

Event Date	Event Location	Odometer Reading	Data Source	Event Detail
2012-05-10	MI	95	Motor Vehicle Dept.	TITLE (Lease Reported)
2012-05-10	MI		Motor Vehicle Dept.	REGISTRATION EVENT/RENEWAL (Lease Reported)
2012-12-13	MI		Motor Vehicle Dept.	REGISTRATION EVENT/RENEWAL (Lease Reported)
2013-12-03	MILWAUKEE, WI		Motor Vehicle Dept.	REGISTRATION EVENT/RENEWAL (Lease Reported)
2014-08-13	MILWAUKEE, WI		Motor Vehicle Dept.	REGISTRATION EVENT/RENEWAL

AUTOCHECK TERMS AND CONDITIONS: Experian's Reports are compiled from multiple sources. It is not always possible for Experian to obtain complete discrepancy information on all vehicles; therefore, there may be other title brands, odometer readings or discrepancies that apply to a vehicle that are not reflected on that vehicle's Report. Experian searches data from additional sources where possible, but all discrepancies may not be reflected on the Report.

These Reports are based on information supplied to Experian by external sources believed to be reliable, BUT NO RESPONSIBILITY IS ASSUMED BY EXPERIAN OR ITS AGENTS FOR ERRORS, INACCURACIES OR OMISSIONS. THE REPORTS ARE PROVIDED STRICTLY ON AN "AS IS WHERE IS" BASIS, AND EXPERIAN FURTHER EXPRESSLY DISCLAIMS ALL WARRANTIES, EXPRESS OR IMPLIED, INCLUDING ANY IMPLIED WARRANTIES OF MERCHANTABILITY OR FITNESS FOR A PARTICULAR PURPOSE REGARDING THIS REPORT.

YOU AGREE TO INDEMNIFY EXPERIAN FOR ANY CLAIMS OR LOSSES, INCLUDING COSTS, EXPENSES AND ATTORNEYS FEES, INCURRED BY EXPERIAN ARISING DIRECTLY OR INDIRECTLY FROM YOUR IMPROPER OR UNAUTHORIZED USE OF AUTOCHECK VEHICLE HISTORY REPORTS.

Experian shall not be liable for any delay or failure to provide an accurate report if and to the extent which such delay or failure is caused by events beyond the reasonable control of Experian, including, without limitation, "acts of God", terrorism, or public enemies, labor disputes, equipment malfunctions, material or component shortages, supplier failures, embargoes, rationing, acts of local, state or national governments, or public agencies, utility or communication failures or delays, fire, earthquakes, flood, epidemics, riots and strikes.

These terms and the relationship between you and Experian shall be governed by the laws of the State of Illinois (USA) without regard to its conflict of law provisions. You and Experian agree to submit to the personal and exclusive jurisdiction of the courts located within the county of Cook, Illinois.

RECEIVED

JUN 30 2015

OFFICE OF CITY ATTORNEY

Owner: Stanley Drulia

Claim Reference: 000351352141D01

NHTSA VEHICLE RECALL

The National Highway Traffic Safety Administration has issued 2 safety related recall notices that may apply to the above valued vehicle.

NHTSA ID: 14V447000**ISSUED:****NO. OF VEHICLES: 414,333**

Seats:Front assembly:Power adjust General Motors llc (GM) is recalling certain model year 2011-2012 Buick lacrosse, Regal and Chevrolet Camaro, as well as certain 2010-2012 Cadillac SRX, Chevrolet equinox and GMC terrain Vehicles, equipped with power height adjustable Driver and passenger seats. In the affected Vehicles, the bolt that secures the Driver's and passenger's power front seat height adjuster may fall out causing the seat to drop suddenly to the lowest vertical position. If the Driver's seat unexpectedly drops, the distraction and altered seat position may affect the drivers' control of the Vehicle, increasing the risk of a crash. GM will notify owners, and Dealers will replace the height adjuster shoulder bolts, free of charge. The manufacturer has not yet provided a notification schedule. Owners may contact GM Customer service at 1-800-521-7300 (Buick), 1-800-458-8006 (Cadillac), 1-800-222-1020 (Chevrolet), or 1-800-462-8782 (GMC). GM's number for this recall is 14271.

NHTSA ID: 11V511000**ISSUED:****NO. OF VEHICLES: 33,964**

Tires:Pressure monitoring and regulating systems General Motors (GM) is recalling certain model year 2012 Chevrolet equinox and GMC terrain Vehicles, manufactured from July 18, 2011, through September 6, 2011, for failing to comply with the requirements of Federal motor Vehicle safety standard number 138, "tire pressure monitoring system" (tpms). The tire pressure monitoring system is designed to illuminate the tire pressure warning light when the pressure in a tire is 25% below the recommended cold tire pressure. On these Vehicles, the light will not illuminate until the tire pressure is more than 25% below the recommended cold tire pressure. Underinflated tires can result in tire overloading and overheating, which could lead to a blowout and possible crash. The resulting crash could cause serious injury. Underinflated tires can also result in premature or irregular wear, poor handling, and poor fuel economy. GM Dealers will update the body control module free of charge. The safety recall is expected to begin on or about November 9, 2011. Owners may contact Chevrolet at 1-800-630-2438 and GMC at 1-866-996-9463.

RECEIVED

JUN 30 2015

OFFICE OF
CITY ATTORNEY



Owner: Stanley Drulia

Claim Reference: 000351352141D01

COMPARABLE VEHICLES

LOSS VEHICLE - 2012 CHEVROLET EQUINOX 4X2 LT2 4 DOOR SPORT UTILITY VEHICLE — MILWAUKEE, WI 53224-5034
VIN: 2GNFLPE5XC6250962

	LOSS VEHICLE 2012 CHEVROLET EQUINOX 4X2 LT2 4 DOOR SPORT UTILITY VEHICLE 6-3.0L-FI	INSPECTED DEALER COMPARABLE 1 2012 CHEVROLET EQUINOX 4X2 LT2 4 DOOR UTV 4-2.4L	INSPECTED DEALER COMPARABLE 2 2012 CHEVROLET EQUINOX 4X2 LT 4 DOOR UTV 4-2.4L	INSPECTED DEALER COMPARABLE 3 2012 CHEVROLET EQUINOX 4X2 LT 4 DOOR UTV 4-2.4L
Options				
Automatic Transmission	✓	✓	✓	✓
Overdrive	✓	✓	✓	✓
Power Steering	✓	✓	✓	✓
Power Brakes	✓	✓	✓	✓
Power Windows	✓	✓	✓	✓
Power Locks	✓	✓	✓	✓
Power Mirrors	✓	✓	✓	✓
Power Driver Seat	✓	✓	✓	✓
Air Conditioning	✓	✓	✓	✓
Climate Control	✓	X	X	X
Tilt Wheel	✓	✓	✓	✓
Cruise Control	✓	✓	✓	✓
Rear Defogger	✓	✓	✓	✓
Intermittent Wipers	✓	✓	✓	✓
Console/Storage	✓	✓	✓	✓
Keyless Entry	✓	✓	✓	✓
Telescopic Wheel	✓	✓	✓	✓
Message Center	✓	✓	✓	✓
Remote Starter	✓	✓	X	X
Cloth Seats	X	X	✓	✓
Bucket Seats	✓	✓	✓	✓
Reclining/Lounge Seats	✓	X	X	X
Leather Seats	✓	✓	X	X
Heated Seats	✓	✓	X	X
Ventilated Seats	X	✓	X	X
AM Radio	✓	✓	✓	✓
FM Radio	✓	✓	✓	✓
Stereo	✓	✓	✓	✓
Search/Seek	✓	✓	✓	✓
CD Player	✓	✓	✓	✓
Steering Wheel Touch Controls	✓	✓	✓	✓
Auxiliary Audio Connection	✓	✓	✓	✓
Premium Radio	✓	✓	X	X
Satellite Radio	✓	✓	✓	✓

RECEIVED
JUN 30 2015
OFFICE OF
CITY ATTORNEY



Owner: Stanley Drulia

Claim Reference: 000351352141D01

COMPARABLE VEHICLES (CONTINUED)

Aluminum/Alloy Wheels	✓	✓	✓	✓
Drivers Side Air Bag	✓	✓	✓	✓
Passenger Air Bag	✓	✓	✓	✓
Anti-Lock Brakes (4)	✓	✓	✓	✓
4-Wheel Disc Brakes	✓	✓	✓	✓
Front Side Impact Air Bags	✓	✓	✓	✓
Head/Curtain Air Bags	✓	✓	✓	✓
Backup Camera W/ Parking Sensors	✓	✓	✓	✓
Communications System	✓	✓	✓	✓
Hands Free Alarm	✓	✓	✓	✓
Traction Control	✓	✓	✓	✓
Stability Control	✓	✓	✓	✓
Dual Mirrors	✓	✓	✓	✓
Heated Mirrors	✓	✓	✓	✓
Privacy Glass	✓	✓	✓	✓
Fog Lamps	✓	✓	X	X
Luggage/Roof Rack	✓	✓	✓	✓
Rear Spoiler	✓	X	X	X
Rear Window Wiper	✓	✓	✓	✓
Clearcoat Paint	✓	X	X	X
Metallic Paint	✓	X	X	X
Rear Step Bumper	✓	X	X	X
Trailer Hitch	✓	X	X	X
Trailer Package	✓	X	X	X
Miles	36,689	23,554	33,367	27,256
List Price		\$23,995	\$22,990	\$19,990
Take Price		\$21,487	\$18,790	\$19,990
Adjustments				
Model/Trim/Year		+800	+1,400	+1,400
Options		+100	+500	+500
Mileage		-1,036	-279	-762
Comparable Vehicle condition adjustment		-494	-494	-494
Adjusted Value		\$20,857	\$19,917	\$20,634
Dealership		Andrew Chev	Bergstrom Chevrolet	Bergstrom Chevrolet
Contact		Tom Dwyer	Brad Krebs	Brad Krebs
Telephone		414-228-6200	414-434-5151	414-434-5151
Stock ID		Stock: CP8904	Stock: 14678A	Stock: 15067A
VIN		2GNALPEK0C6107891	2GNALDEKXC6374261	2GNALDEK4C1274573
Type/Date		Inspected 12/12/2014	Inspected 12/02/2014	Inspected 12/02/2014
Distance from Milwaukee, WI		5 Miles - Milwaukee, WI		

RECEIVED

JUN 30 2015

OFFICE OF CITY ATTORNEY



Owner: Stanley Drulia

Claim Reference: 000351352141D01

COMPARABLE VEHICLES (CONTINUED)

- > Comparable vehicles used in the determination of the Base Vehicle Value are not intended to be replacement vehicles but are reflective of the market value.
- > List Price is the sticker price of an inspected dealer vehicle and the advertised price for the advertised vehicle. Take Price is the amount that the dealership has stated it will accept to sell the inspected dealer vehicle. For advertised vehicles, the Advertised Price is the same as List Price.
- > Take Price or List Price displayed above (as applicable) may differ from the advertised price where CCC obtains different price information from the seller.
- > The Comparable Vehicle Condition Adjustment sets that vehicle to a common condition baseline. To see how the condition of the loss vehicle impacts the valuation, see the Vehicle Condition section of this report.
- > Comparable vehicles used in the determination of the Base Vehicle Value are not intended to be replacement vehicles but rather are included because they are reflective of the market value.
- > The Adjusted Value represents the price of the comparable vehicle with the adjustments displayed above. Dollar adjustments are based upon market research.
- > Distances displayed indicate approximate miles between loss and comparable vehicle locations. Distances are based upon a straight line between these locations.
- > Some comparable vehicles that were recently available may no longer be available.

RECEIVED
JUN 30 2010
OFFICE OF
CITY ATTORNEY



Owner: Stanley Drulia

Claim Reference: 000351352141D01

COMPARABLE VEHICLES (CONTINUED)

	LOSS VEHICLE 2012 CHEVROLET EQUINOX 4X2 LT2 4 DOOR SPORT UTILITY VEHICLE 6-3.0L-FI	INSPECTED DEALER COMPARABLE 4 2012 CHEVROLET EQUINOX 4X2 LT 4 DOOR UTV 4-2.4L	INSPECTED DEALER COMPARABLE 5 2012 CHEVROLET EQUINOX 4X2 LT 4 DOOR UTV 4-2.4L	INSPECTED DEALER COMPARABLE 6 2012 CHEVROLET EQUINOX 4X2 LS 4 DOOR UTV 4-2.4L
Options				
Automatic Transmission	✓	✓	✓	✓
Overdrive	✓	✓	✓	✓
Power Steering	✓	✓	✓	✓
Power Brakes	✓	✓	✓	✓
Power Windows	✓	✓	✓	✓
Power Locks	✓	✓	✓	✓
Power Mirrors	✓	✓	✓	✓
Power Driver Seat	✓	✓	✓	x
Air Conditioning	✓	✓	✓	✓
Climate Control	✓	x	x	x
Tilt Wheel	✓	✓	✓	✓
Cruise Control	✓	✓	✓	✓
Rear Defogger	✓	✓	✓	✓
Intermittent Wipers	✓	✓	✓	✓
Console/Storage	✓	✓	✓	✓
Keyless Entry	✓	✓	✓	✓
Telescopic Wheel	✓	✓	✓	✓
Message Center	✓	✓	✓	✓
Remote Starter	✓	x	x	x
Cloth Seats	x	✓	✓	✓
Bucket Seats	✓	✓	✓	✓
Reclining/Lounge Seats	✓	x	x	x
Leather Seats	✓	x	x	x
Heated Seats	✓	x	x	x
AM Radio	✓	✓	✓	✓
FM Radio	✓	✓	✓	✓
Stereo	✓	✓	✓	✓
Search/Seek	✓	✓	✓	✓
CD Player	✓	✓	✓	✓
Steering Wheel Touch Controls	✓	✓	✓	✓
Auxiliary Audio Connection	✓	✓	✓	✓
Premium Radio	✓	x	x	x
Satellite Radio	✓	✓	✓	✓
Aluminum/Alloy Wheels	✓	✓	✓	✓
Drivers Side Air Bag	✓	✓	✓	✓
Passenger Air Bag	✓	✓	✓	✓
Anti-Lock Brakes (4)	✓	✓	✓	✓

RECEIVED
JUN 30 2015
 OFFICE OF
 CITY ATTORNEY



Owner: Stanley Drulla

Claim Reference: 000351352141D01

COMPARABLE VEHICLES (CONTINUED)

RECEIVED
JUN 30 2015
 OFFICE OF
 CITY ATTORNEY

4-Wheel Disc Brakes	✓	✓	✓	✓
Front Side Impact Air Bags	✓	✓	✓	✓
Head/Curtain Air Bags	✓	✓	✓	✓
Backup Camera W/ Parking Sensors	✓	✓	✓	✗
Communications System	✓	✓	✓	✓
Hands Free	✓	✓	✓	✓
Alarm	✓	✓	✓	✓
Traction Control	✓	✓	✓	✓
Stability Control	✓	✓	✓	✓
Dual Mirrors	✓	✓	✓	✓
Heated Mirrors	✓	✓	✓	✗
Privacy Glass	✓	✓	✓	✓
Fog Lamps	✓	✗	✗	✗
Luggage/Roof Rack	✓	✓	✓	✗
Rear Spoiler	✓	✗	✗	✗
Rear Window Wiper	✓	✓	✓	✓
Clearcoat Paint	✓	✗	✗	✗
Metallic Paint	✓	✗	✗	✗
Rear Step Bumper	✓	✗	✗	✗
Trailer Hitch	✓	✗	✗	✗
Trailer Package	✓	✗	✗	✗
Miles	36,689	45,837	54,750	37,726
List Price		\$18,226	\$17,986	\$17,774
Take Price		\$16,999	\$16,499	\$16,344
Adjustments				
Model/Trim/Year		+1,400	+1,400	+2,875
Options		+500	+500	+500
Mileage		+764	+1,313	+90
Comparable Vehicle condition adjustment		-494	-494	-494
Adjusted Value		\$19,169	\$19,218	\$19,315
Dealership		Heiser Chevrolet	Heiser Chevrolet	John Paul Greenfield Buick-GMC
Contact		Jeff Wenzel	Jeff Wenzel	Randy Zimmerman
Telephone		414-327-2300	414-327-2300	414-545-7000
Stock ID		Stock: CPB9732	Stock: CPB9731	Stock: GC8545A
VIN		2GNALDEK4C6174184	2GNALDEK8C6377014	2GNALBEK0C1308724
Type/Date		Inspected 11/19/2014	Inspected 11/19/2014	Inspected 11/19/2014
Distance from Milwaukee, WI		12 Miles - Milwaukee, WI	12 Miles - Milwaukee, WI	14 Miles - Milwaukee, WI



Owner: Stanley Drulia

Claim Reference: 000351352141D01

COMPARABLE VEHICLES (CONTINUED)

	LOSS VEHICLE 2012 CHEVROLET EQUINOX 4X2 LT2 4 DOOR SPORT UTILITY VEHICLE 6-3.0L-FI	INSPECTED DEALER COMPARABLE 7 2012 CHEVROLET EQUINOX 4X2 LT 4 DOOR UTV 4-2.4L	INSPECTED DEALER COMPARABLE 8 2012 CHEVROLET EQUINOX 4X2 LTZ 4 DOOR UTV 4-2.4L	INSPECTED DEALER COMPARABLE 9 2012 CHEVROLET EQUINOX 4X2 LS 4 DOOR UTV 4-2.4L
Options				
Automatic Transmission	✓	✓	✓	✓
Overdrive	✓	✓	✓	✓
Power Steering	✓	✓	✓	✓
Power Brakes	✓	✓	✓	✓
Power Windows	✓	✓	✓	✓
Power Locks	✓	✓	✓	✓
Power Mirrors	✓	✓	✓	✓
Power Driver Seat	✓	✓	✓	x
Power Trunk/Gate Release	x	x	✓	x
Air Conditioning	✓	✓	✓	✓
Climate Control	✓	x	x	x
Tilt Wheel	✓	✓	✓	✓
Cruise Control	✓	✓	✓	✓
Rear Defogger	✓	✓	✓	✓
Intermittent Wipers	✓	✓	✓	✓
Console/Storage	✓	✓	✓	✓
Memory Package	x	x	✓	x
Keyless Entry	✓	✓	✓	✓
Telescopic Wheel	✓	✓	✓	✓
Message Center	✓	✓	✓	✓
Remote Starter	✓	x	✓	x
Cloth Seats	x	✓	x	✓
Bucket Seats	✓	✓	✓	✓
Reclining/Lounge Seats	✓	x	x	x
Leather Seats	✓	x	✓	x
Heated Seats	✓	x	✓	x
AM Radio	✓	✓	✓	✓
FM Radio	✓	✓	✓	✓
Stereo	✓	✓	✓	✓
Search/Seek	✓	✓	✓	✓
CD Player	✓	✓	✓	✓
Steering Wheel Touch Controls	✓	✓	✓	✓
Auxiliary Audio Connection	✓	✓	✓	✓
Premium Radio	✓	x	✓	x
Satellite Radio	✓	✓	✓	✓
Aluminum/Alloy Wheels	✓	✓	✓	✓

RECEIVED
JUN 30 2015
OFFICE OF
CITY ATTORNEY



RECEIVED

JUN 30 2015

MARKET VALUATION REPORT

Owner: Stanley Drulia

OFFICE OF
CITY ATTORNEY

Claim Reference: 000351352141D01

COMPARABLE VEHICLES (CONTINUED)

Electric Glass Roof	x	x	✓	x
Drivers Side Air Bag	✓	✓	✓	✓
Passenger Air Bag	✓	✓	✓	✓
Anti-Lock Brakes (4)	✓	✓	✓	✓
4-Wheel Disc Brakes	✓	✓	✓	✓
Front Side Impact Air Bags	✓	✓	✓	✓
Head/Curtain Air Bags	✓	✓	✓	✓
Backup Camera W/ Parking Sensors	✓	✓	✓	x
Communications System	✓	✓	✓	✓
Hands Free	✓	✓	✓	✓
Xenon Headlamps	x	x	✓	x
Alarm	✓	✓	✓	✓
Traction Control	✓	✓	✓	✓
Stability Control	✓	✓	✓	✓
Dual Mirrors	✓	✓	✓	✓
Heated Mirrors	✓	✓	✓	x
Privacy Glass	✓	✓	✓	✓
Fog Lamps	✓	x	✓	x
Luggage/Roof Rack	✓	✓	✓	x
Rear Spoiler	✓	x	x	x
Rear Window Wiper	✓	✓	✓	✓
Clearcoat Paint	✓	x	x	x
Metallic Paint	✓	x	x	x
Rear Step Bumper	✓	x	x	x
Trailer Hitch	✓	x	x	x
Trailer Package	✓	x	x	x
Miles	36,689	34,504	47,886	42,436
List Price		\$18,989	\$21,995	\$19,900
Take Price		\$17,989	\$17,995	\$16,797
Adjustments				
Model/Trim/Year		+1,400	-225	+2,875
Options		+500	+25	+500
Mileage		-184	+907	+501
Comparable Vehicle condition adjustment		-494	-494	-494
Adjusted Value		\$19,211	\$18,208	\$20,179
Dealership		Biggers Chevrolet	Bob Rohrman Schaumburg Ford	Brager Chevrolet
Contact		Fred Paolilli	Chase Rohrman	Dennis Carvel
Telephone		866-413-1555	847-605-0800	414-281-5000
Stock ID		Stock: 49463	Stock: 5296A	Stock: C4196N
VIN		2GNALDEK9C1131487	2GNALFEK5C6112871	2GNALBEK9C1240665
Type/Date		Inspected 11/10/2014	Inspected 11/20/2014	Inspected 11/19/2014

Owner: Stanley Drulia

Claim Reference: 000351352141D01

COMPARABLE VEHICLES (CONTINUED)

Distance from Milwaukee, WI

79 Miles - Elgin,
IL

77 Miles -
Schaumburg, IL

15 Miles -
Milwaukee, WI

RECEIVED

JUN 30 2015

OFFICE OF
CITY ATTORNEY



RECEIVED

JUN 30 2015

MARKET VALUATION REPORT

OFFICE OF CITY ATTORNEY

Owner: Stanley Drulia

Claim Reference: 000351352141D01

COMPARABLE VEHICLES (CONTINUED)

	LOSS VEHICLE 2012 CHEVROLET EQUINOX 4X2 LT2 4 DOOR SPORT UTILITY VEHICLE 6-3.0L-FI	INSPECTED DEALER COMPARABLE 10 2012 CHEVROLET EQUINOX 4X2 LS 4 DOOR UTV 4-2.4L	INSPECTED DEALER COMPARABLE 11 2012 CHEVROLET EQUINOX 4X2 LS 4 DOOR UTV 4-2.4L	INSPECTED DEALER COMPARABLE 12 2012 CHEVROLET EQUINOX 4X2 LT 4 DOOR UTV 4-2.4L
Options				
Automatic Transmission	✓	✓	✓	✓
Overdrive	✓	✓	✓	✓
Power Steering	✓	✓	✓	✓
Power Brakes	✓	✓	✓	✓
Power Windows	✓	✓	✓	✓
Power Locks	✓	✓	✓	✓
Power Mirrors	✓	✓	✓	✓
Power Driver Seat	✓	✓	✓	✓
Air Conditioning	✓	✓	✓	✓
Climate Control	✓	x	x	x
Tilt Wheel	✓	✓	✓	✓
Cruise Control	✓	✓	✓	✓
Rear Defogger	✓	✓	✓	✓
Intermittent Wipers	✓	✓	✓	✓
Console/Storage	✓	✓	✓	✓
Keyless Entry	✓	✓	✓	✓
Telescopic Wheel	✓	✓	✓	✓
Message Center	✓	✓	✓	✓
Remote Starter	✓	x	x	x
Cloth Seats	x	✓	✓	✓
Bucket Seats	✓	✓	✓	✓
Reclining/Lounge Seats	✓	x	x	x
Leather Seats	✓	x	x	x
Heated Seats	✓	x	x	x
AM Radio	✓	✓	✓	✓
FM Radio	✓	✓	✓	✓
Stereo	✓	✓	✓	✓
Search/Seek	✓	✓	✓	✓
CD Player	✓	✓	✓	✓
Steering Wheel Touch Controls	✓	✓	✓	✓
Auxiliary Audio Connection	✓	✓	✓	✓
Premium Radio	✓	x	x	x
Satellite Radio	✓	✓	✓	✓
Aluminum/Alloy Wheels	✓	✓	✓	✓
Drivers Side Air Bag	✓	✓	✓	✓
Passenger Air Bag	✓	✓	✓	✓
Anti-Lock Brakes (4)	✓	✓	✓	✓



RECEIVED
JUN 30 2015

MARKET VALUATION REPORT

Owner: Stanley Drulia

OFFICE OF
CITY ATTORNEY

Claim Reference: 000351352141D01

COMPARABLE VEHICLES (CONTINUED)

4-Wheel Disc Brakes	✓	✓	✓	✓
Front Side Impact Air Bags	✓	✓	✓	✓
Head/Curtain Air Bags	✓	✓	✓	✓
Backup Camera W/ Parking Sensors	✓	x	x	✓
Communications System	✓	✓	✓	✓
Hands Free Alarm	✓	✓	✓	✓
Traction Control	✓	✓	✓	✓
Stability Control	✓	✓	✓	✓
Dual Mirrors	✓	✓	✓	✓
Heated Mirrors	✓	x	x	✓
Privacy Glass	✓	✓	✓	✓
Fog Lamps	✓	x	x	x
Luggage/Roof Rack	✓	x	x	✓
Rear Spoiler	✓	x	x	x
Rear Window Wiper	✓	✓	✓	✓
Clearcoat Paint	✓	x	x	x
Metallic Paint	✓	x	x	x
Rear Step Bumper	✓	x	x	x
Trailer Hitch	✓	x	x	x
Trailer Package	✓	x	x	x
Miles	36,689	30,261	24,811	21,590
List Price		\$17,986	\$17,776	\$22,714
Take Price		\$16,783	\$17,025	\$19,493
Adjustments				
Model/Trim/Year		+2,875	+2,875	+1,400
Options		+400	+400	+500
Mileage		-529	-944	-1,176
Comparable Vehicle condition adjustment		-494	-494	-494
Adjusted Value		\$19,035	\$18,862	\$19,723
Dealership		Heiser Chevrolet	Russ Darrow Chrysler/Jeep/Dodg	Bergstrom Buick/GMC/Kia
Contact		Jeff Wenzen	Mark Huggins	Tom Schmitz
Telephone		414-327-2300	414-354-8338	920-735-2900
Stock ID		Stock: CPB9735	Stock: R14037A2	Stock: 14091A
VIN		2GNALBEK0C1271657	2GNALBEK2C1221522	2GNALDEK6C6171609
Type/Date		Inspected 11/19/2014	Inspected 12/12/2014	Inspected 11/26/2014
Distance from Milwaukee, WI		12 Miles - Milwaukee, WI	2 Miles - Milwaukee, WI	79 Miles - Appleton, WI



RECEIVED

JUN 30 2015

MARKET VALUATION REPORT

Owner: Stanley Drulia

OFFICE OF
CITY ATTORNEY

Claim Reference: 000351352141D01

COMPARABLE VEHICLES (CONTINUED)

	LOSS VEHICLE 2012 CHEVROLET EQUINOX 4X2 LT2 4 DOOR SPORT UTILITY VEHICLE 6-3.0L-FI	INSPECTED DEALER COMPARABLE 13 2012 CHEVROLET EQUINOX 4X2 LT 4 DOOR UTV 4-2.4L	INSPECTED DEALER COMPARABLE 14 2012 CHEVROLET EQUINOX 4X2 LT 4 DOOR UTV 4-2.4L	INSPECTED DEALER COMPARABLE 15 2012 CHEVROLET EQUINOX 4X2 LS 4 DOOR UTV 4-2.4L
Options				
Automatic Transmission	✓	✓	✓	✓
Overdrive	✓	✓	✓	✓
Power Steering	✓	✓	✓	✓
Power Brakes	✓	✓	✓	✓
Power Windows	✓	✓	✓	✓
Power Locks	✓	✓	✓	✓
Power Mirrors	✓	✓	✓	✓
Power Driver Seat	✓	✓	✓	X
Air Conditioning	✓	✓	✓	✓
Climate Control	✓	X	X	X
Tilt Wheel	✓	✓	✓	✓
Cruise Control	✓	✓	✓	✓
Rear Defogger	✓	✓	✓	✓
Intermittent Wipers	✓	✓	✓	✓
Console/Storage	✓	✓	✓	✓
Keyless Entry	✓	✓	✓	✓
Telescopic Wheel	✓	✓	✓	✓
Message Center	✓	✓	✓	✓
Remote Starter	✓	X	X	X
Cloth Seats	X	✓	✓	X
Bucket Seats	✓	✓	✓	✓
Reclining/Lounge Seats	✓	X	X	X
Leather Seats	✓	X	X	✓
Heated Seats	✓	X	X	✓
AM Radio	✓	✓	✓	✓
FM Radio	✓	✓	✓	✓
Stereo	✓	✓	✓	✓
Search/Seek	✓	✓	✓	✓
CD Player	✓	✓	✓	✓
Steering Wheel Touch Controls	✓	✓	✓	✓
Auxiliary Audio Connection	✓	✓	✓	✓
Premium Radio	✓	X	X	X
Satellite Radio	✓	✓	✓	✓
Aluminum/Alloy Wheels	✓	✓	✓	✓
Drivers Side Air Bag	✓	✓	✓	✓
Passenger Air Bag	✓	✓	✓	✓
Anti-Lock Brakes (4)	✓	✓	✓	✓



RECEIVED

JUN 30 2015

MARKET VALUATION REPORT

Owner: Stanley Drulia

OFFICE OF
CITY ATTORNEY

Claim Reference: 000351352141D01

COMPARABLE VEHICLES (CONTINUED)

4-Wheel Disc Brakes	✓	✓	✓	✓
Front Side Impact Air Bags	✓	✓	✓	✓
Head/Curtain Air Bags	✓	✓	✓	✓
Backup Camera W/ Parking Sensors	✓	✓	✓	x
Communications System	✓	✓	✓	✓
Hands Free	✓	✓	✓	✓
Alarm	✓	✓	✓	✓
Traction Control	✓	✓	✓	✓
Stability Control	✓	✓	✓	✓
Dual Mirrors	✓	✓	✓	✓
Heated Mirrors	✓	✓	✓	x
Tinted Glass	x	x	x	✓
Privacy Glass	✓	✓	✓	x
Fog Lamps	✓	x	x	x
Luggage/Roof Rack	✓	✓	✓	x
Rear Spoiler	✓	x	x	x
Rear Window Wiper	✓	✓	✓	✓
Clearcoat Paint	✓	x	x	x
Metallic Paint	✓	x	x	x
Rear Step Bumper	✓	x	x	x
Trailer Hitch	✓	x	✓	x
Trailer Package	✓	x	✓	x
Miles	36,689	21,135	57,041	31,738
List Price		\$21,990	\$17,251	\$19,589
Take Price		\$19,990	\$17,251	\$17,988
Adjustments				
Model/Trim/Year		+1,400	+1,400	+2,875
Options		+500	+300	+50
Mileage		-1,208	+1,427	-411
Comparable Vehicle condition adjustment		-494	-494	-494
Adjusted Value		\$20,188	\$19,864	\$20,008
Dealership		Gandrud Chevrolet/ Nissan	Bill Kay Chevrolet	Bergstrom Chevrolet
Contact		Doug Atkinson	Chris Bauman	Andy Burns
Telephone		920-468-6800	630-968-2900	920-749-5800
Stock ID		Stock: 1570AD	Stock: P22648	Stock: 140045A
VIN		2GNALDEK3C6341098	2GNALDEK7C6190136	2GNALBEK5C1302742
Type/Date		Inspected 11/26/2014	Inspected 12/04/2014	Inspected 11/26/2014
Distance from Milwaukee, WI		92 Miles - Green Bay, WI	95 Miles - Lisle, IL	78 Miles - Appleton, WI



RECEIVED

JUN 30 2015

MARKET VALUATION REPORT

OFFICE OF
CITY ATTORNEY

Owner: Stanley Drulia

Claim Reference: 000351352141D01

COMPARABLE VEHICLES (CONTINUED)

	LOSS VEHICLE 2012 CHEVROLET EQUINOX 4X2 LT2 4 DOOR SPORT UTILITY VEHICLE 6-3.0L-FI	INSPECTED DEALER COMPARABLE 16 2012 CHEVROLET EQUINOX 4X2 LTZ 4 DOOR UTV 4-2.4L	INSPECTED DEALER COMPARABLE 17 2012 CHEVROLET EQUINOX 4X2 LT 4 DOOR UTV 4-2.4L	INSPECTED DEALER COMPARABLE 18 2012 CHEVROLET EQUINOX 4X2 LT 4 DOOR UTV 4-2.4L
Options				
Automatic Transmission	✓	✓	✓	✓
Overdrive	✓	✓	✓	✓
Power Steering	✓	✓	✓	✓
Power Brakes	✓	✓	✓	✓
Power Windows	✓	✓	✓	✓
Power Locks	✓	✓	✓	✓
Power Mirrors	✓	✓	✓	✓
Power Driver Seat	✓	✓	✓	✓
Power Passenger Seat	x	✓	x	x
Power Trunk/Gate Release	x	✓	x	x
Air Conditioning	✓	✓	✓	✓
Climate Control	✓	x	x	x
Tilt Wheel	✓	✓	✓	✓
Cruise Control	✓	✓	✓	✓
Rear Defogger	✓	✓	✓	✓
Intermittent Wipers	✓	✓	✓	✓
Console/Storage	✓	✓	✓	✓
Memory Package	x	✓	x	x
Keyless Entry	✓	✓	✓	✓
Telescopic Wheel	✓	✓	✓	✓
Message Center	✓	✓	✓	✓
Remote Starter	✓	✓	x	x
Cloth Seats	x	x	✓	✓
Bucket Seats	✓	✓	✓	✓
Reclining/Lounge Seats	✓	x	x	x
Leather Seats	✓	✓	x	x
Heated Seats	✓	✓	x	x
AM Radio	✓	✓	✓	✓
FM Radio	✓	✓	✓	✓
Stereo	✓	✓	✓	✓
Search/Seek	✓	✓	✓	✓
CD Player	✓	✓	✓	✓
Steering Wheel Touch Controls	✓	✓	✓	✓
Auxiliary Audio Connection	✓	✓	✓	✓
Premium Radio	✓	✓	x	x
Satellite Radio	✓	✓	✓	✓



RECEIVED

JUN 30 2015

MARKET VALUATION REPORT

Owner: Stanley Drulia

OFFICE OF
CITY ATTORNEY

Claim Reference: 000351352141D01

COMPARABLE VEHICLES (CONTINUED)

Aluminum/Alloy Wheels	✓	x	✓	✓
Chrome Wheels	x	✓	x	x
Electric Glass Roof	x	✓	x	✓
Drivers Side Air Bag	✓	✓	✓	✓
Passenger Air Bag	✓	✓	✓	✓
Anti-Lock Brakes (4)	✓	✓	✓	✓
4-Wheel Disc Brakes	✓	✓	✓	✓
Front Side Impact Air Bags	✓	✓	✓	✓
Head/Curtain Air Bags	✓	✓	✓	✓
Backup Camera W/ Parking Sensors	✓	✓	✓	✓
Communications System	✓	✓	✓	✓
Hands Free	✓	✓	✓	✓
Xenon Headlamps	x	✓	x	x
Alarm	✓	✓	✓	✓
Traction Control	✓	✓	✓	✓
Stability Control	✓	✓	✓	✓
Dual Mirrors	✓	✓	✓	✓
Heated Mirrors	✓	✓	✓	✓
Privacy Glass	✓	✓	✓	✓
Fog Lamps	✓	✓	x	x
Luggage/Roof Rack	✓	✓	✓	✓
Rear Spoiler	✓	x	x	x
Rear Window Wiper	✓	✓	✓	✓
Clearcoat Paint	✓	x	x	x
Metallic Paint	✓	x	x	x
Rear Step Bumper	✓	x	x	x
Trailer Hitch	✓	x	x	x
Trailer Package	✓	x	x	x
Miles	36,689	52,069	7,982	56,916
List Price		\$1,111	\$20,995	\$18,990
Take Price		\$17,508	\$20,750	\$18,000
Adjustments				
Model/Trim/Year		-225	+1,400	+1,400
Options		-270	+500	
Mileage		+1,167	-2,055	+1,421
Comparable Vehicle condition adjustment		-494	-494	-494
Adjusted Value		\$17,686	\$20,101	\$20,327
Dealership		Volkswagen of Orland Park	Gustman Chevrolet Pontiac And	Hawk Ford
Contact		Bruce Phillips	Dave Kenney	Ed Rodriguez
Telephone		708-428-5000	920-766-3581	708-599-6000
Stock ID		Stock: V40749A	Stock: 4947KA	Stock: 40582A
VIN		2GNALFEK8C6227416	2GNALDEK9C1304117	2GNALDEK8C6362982



RECEIVED

JUN 30 2015

MARKET VALUATION REPORT

Owner: Stanley Drulia

OFFICE OF
CITY ATTORNEY

Claim Reference: 000351352141D01

COMPARABLE VEHICLES (CONTINUED)

Type/Date	Inspected 11/07/2014	Inspected 11/26/2014	Inspected 11/07/2014
Distance from Milwaukee, WI	107 Miles - Orland Park, IL	79 Miles - Kaukauna, WI	101 Miles - Oak Lawn, IL



RECEIVED

JUN 30 2015

MARKET VALUATION REPORT

OFFICE OF CITY ATTORNEY

Owner: Stanley Drulia

Claim Reference: 000351352141D01

COMPARABLE VEHICLES (CONTINUED)

	LOSS VEHICLE 2012 CHEVROLET EQUINOX 4X2 LT2 4 DOOR SPORT UTILITY VEHICLE 6-3.0L-FI	INSPECTED DEALER COMPARABLE 19 2012 CHEVROLET EQUINOX 4X2 LS 4 DOOR UTV 4-2.4L	INSPECTED DEALER COMPARABLE 20 2012 CHEVROLET EQUINOX 4X2 LT 4 DOOR UTV 4-2.4L	INSPECTED DEALER COMPARABLE 21 2012 CHEVROLET EQUINOX 4X2 LS 4 DOOR UTV 4-2.4L
Options				
Automatic Transmission	✓	✓	✓	✓
Overdrive	✓	✓	✓	✓
Power Steering	✓	✓	✓	✓
Power Brakes	✓	✓	✓	✓
Power Windows	✓	✓	✓	✓
Power Locks	✓	✓	✓	✓
Power Mirrors	✓	✓	✓	✓
Power Driver Seat	✓	x	✓	x
Air Conditioning	✓	✓	✓	✓
Climate Control	✓	x	x	x
Tilt Wheel	✓	✓	✓	✓
Cruise Control	✓	✓	✓	✓
Rear Defogger	✓	✓	✓	✓
Intermittent Wipers	✓	✓	✓	✓
Console/Storage	✓	✓	✓	✓
Keyless Entry	✓	✓	✓	✓
Telescopic Wheel	✓	✓	✓	✓
Message Center	✓	✓	✓	✓
Remote Starter	✓	x	x	x
Cloth Seats	x	✓	✓	✓
Bucket Seats	✓	✓	✓	✓
Reclining/Lounge Seats	✓	x	x	x
Leather Seats	✓	x	x	x
Heated Seats	✓	x	x	x
AM Radio	✓	✓	✓	✓
FM Radio	✓	✓	✓	✓
Stereo	✓	✓	✓	✓
Search/Seek	✓	✓	✓	✓
CD Player	✓	✓	✓	✓
Steering Wheel Touch Controls	✓	✓	✓	✓
Auxiliary Audio Connection	✓	✓	✓	✓
Premium Radio	✓	x	x	x
Satellite Radio	✓	✓	✓	✓
Aluminum/Alloy Wheels	✓	✓	x	✓
Chrome Wheels	x	x	✓	x
Electric Glass Roof	x	x	✓	x
Drivers Side Air Bag	✓	✓	✓	✓



RECEIVED

JUN 30 2015

MARKET VALUATION REPORT

OFFICE OF
CITY ATTORNEY

Owner: Stanley Drulia

Claim Reference: 000351352141D01

COMPARABLE VEHICLES (CONTINUED)

Passenger Air Bag	✓	✓	✓	✓
Anti-Lock Brakes (4)	✓	✓	✓	✓
4-Wheel Disc Brakes	✓	✓	✓	✓
Front Side Impact Air Bags	✓	✓	✓	✓
Head/Curtain Air Bags	✓	✓	✓	✓
Backup Camera W/ Parking Sensors	✓	x	✓	x
Communications System	✓	✓	✓	✓
Hands Free	✓	✓	✓	✓
Alarm	✓	✓	✓	✓
Traction Control	✓	✓	✓	✓
Stability Control	✓	✓	✓	✓
Dual Mirrors	✓	✓	✓	✓
Heated Mirrors	✓	x	✓	x
Privacy Glass	✓	✓	✓	✓
Fog Lamps	✓	x	x	x
Luggage/Roof Rack	✓	x	✓	x
Rear Spoiler	✓	x	x	x
Rear Window Wiper	✓	✓	✓	✓
Clearcoat Paint	✓	x	x	x
Metallic Paint	✓	x	x	x
Rear Step Bumper	✓	x	x	x
Trailer Hitch	✓	x	x	x
Trailer Package	✓	x	x	x
Miles	36,689	20,250	48,859	65,405
List Price		\$21,979	\$18,400	\$16,990
Take Price		\$18,979	\$17,700	\$15,504
Adjustments				
Model/Trim/Year		+2,875	+1,400	+2,875
Options		+500	-195	+500
Mileage		-1,270	+971	+1,767
Comparable Vehicle condition adjustment		-494	-494	-494
Adjusted Value		\$20,590	\$19,382	\$20,152
Dealership		Napleton Ford of Libertyville	Hawkinson Nissan/Kia	Dorsch Ford
Contact		Steve Potts	Aaron Glinsey	Steve Vandrisse.
Telephone		847-362-4550	708-720-4800	920-469-3000
Stock ID		Stock: P3054	Stock: TK3838A	Stock: F60371
VIN		2GNALBEK3C6327982	2GNALDEK1C1231146	2GNALBEK7C6211605
Type/Date		Inspected 12/05/2014	Inspected 11/03/2014	Inspected 12/12/2014
Distance from Milwaukee, WI		61 Miles - Libertyville, IL	115 Miles - Matteson, IL	92 Miles - Green Bay, WI



RECEIVED

JUN 30 2015

MARKET VALUATION REPORT

Owner: Stanley Drulia

OFFICE OF CITY ATTORNEY

Claim Reference: 000351352141D01

COMPARABLE VEHICLES (CONTINUED)

	LOSS VEHICLE 2012 CHEVROLET EQUINOX 4X2 LT2 4 DOOR SPORT UTILITY VEHICLE 6-3.0L-FI	INSPECTED DEALER COMPARABLE 22 2012 CHEVROLET EQUINOX 4X2 LT 4 DOOR UTV 4-2.4L	INSPECTED DEALER COMPARABLE 23 2012 CHEVROLET EQUINOX 4X2 LS 4 DOOR UTV 4-2.4L	INSPECTED DEALER COMPARABLE 24 2012 CHEVROLET EQUINOX 4X2 LS 4 DOOR UTV 4-2.4L
Options				
Automatic Transmission	✓	✓	✓	✓
Overdrive	✓	✓	✓	✓
Power Steering	✓	✓	✓	✓
Power Brakes	✓	✓	✓	✓
Power Windows	✓	✓	✓	✓
Power Locks	✓	✓	✓	✓
Power Mirrors	✓	✓	✓	✓
Power Driver Seat	✓	✓	✓	X
Air Conditioning	✓	✓	✓	✓
Climate Control	✓	X	X	X
Tilt Wheel	✓	✓	✓	✓
Cruise Control	✓	✓	✓	✓
Rear Defogger	✓	✓	✓	✓
Intermittent Wipers	✓	✓	✓	✓
Console/Storage	✓	✓	✓	✓
Keyless Entry	✓	✓	✓	✓
Telescopic Wheel	✓	✓	✓	✓
Message Center	✓	✓	✓	✓
Remote Starter	✓	X	X	X
Cloth Seats	X	✓	✓	✓
Bucket Seats	✓	✓	✓	✓
Reclining/Lounge Seats	✓	X	X	X
Leather Seats	✓	X	X	X
Heated Seats	✓	X	X	X
AM Radio	✓	✓	✓	✓
FM Radio	✓	✓	✓	✓
Stereo	✓	✓	✓	✓
Search/Seek	✓	✓	✓	✓
CD Player	✓	✓	✓	✓
Steering Wheel Touch Controls	✓	✓	✓	✓
Auxiliary Audio Connection	✓	✓	✓	✓
Premium Radio	✓	X	X	X
Satellite Radio	✓	✓	✓	✓
Aluminum/Alloy Wheels	✓	✓	✓	✓
Drivers Side Air Bag	✓	✓	✓	✓
Passenger Air Bag	✓	✓	✓	✓
Anti-Lock Brakes (4)	✓	✓	✓	✓



RECEIVED

JUN 30 2015

MARKET VALUATION REPORT

OFFICE OF
CITY ATTORNEY

Owner: Stanley Drulia

Claim Reference: 000351352141D01

COMPARABLE VEHICLES (CONTINUED)

4-Wheel Disc Brakes	✓	✓	✓	✓
Front Side Impact Air Bags	✓	✓	✓	✓
Head/Curtain Air Bags	✓	✓	✓	✓
Backup Camera W/ Parking Sensors	✓	✓	x	x
Communications System	✓	✓	✓	✓
Hands Free Alarm	✓	✓	✓	✓
Traction Control	✓	✓	✓	✓
Stability Control	✓	✓	✓	✓
Dual Mirrors	✓	✓	✓	✓
Heated Mirrors	✓	✓	x	x
Privacy Glass	✓	✓	✓	✓
Fog Lamps	✓	x	x	x
Luggage/Roof Rack	✓	✓	x	x
Rear Spoiler	✓	x	x	x
Rear Window Wiper	✓	✓	✓	✓
Clearcoat Paint	✓	x	x	x
Metallic Paint	✓	x	x	x
Rear Step Bumper	✓	x	x	x
Trailer Hitch	✓	x	✓	x
Trailer Package	✓	x	✓	x
Miles	36,689	34,227	23,465	16,499
List Price		\$19,983	\$18,999	\$20,595
Take Price		\$15,999	\$18,999	\$19,995
Adjustments				
Model/Trim/Year		+1,400	+2,875	+2,875
Options		+500	+200	+500
Mileage		-208	-1,042	-1,523
Comparable Vehicle condition adjustment		-494	-494	-494
Adjusted Value		\$17,197	\$20,538	\$21,353
Dealership		Heiser Chevrolet	Schlossmann Honda City	Arrow Hyundai
Contact		Jeff Wenzel	Tom Mullins	Scott Kunesh
Telephone		414-327-2300	414-328-3500	414-329-3100
Stock ID		Stock: C4268A	Stock: 42774A	Stock: H41145
VIN		2GNALDEK9C6382044	2GNALBEK8C1239426	2GNALBEK6C6399646
Type/Date		Last Inspected 11/19/2014	Last Inspected 10/20/2014	Last Inspected 9/19/2014
Distance from Milwaukee, WI		12 Miles - Milwaukee, WI	12 Miles - Milwaukee, WI	12 Miles - Milwaukee, WI



RECEIVED

JUN 30 2015

MARKET VALUATION REPORT

Owner: Stanley Drulla

OFFICE OF
CITY ATTORNEY

Claim Reference: 000351352141D01

VALUATION METHODOLOGY

Allstate has provided CCC the VIN (Vehicle Identification Number) of the loss vehicle and the vehicle owner's zip code, which determine the market(s) that CCC used in the valuation. Using this information, CCC searches its databases to find comparable vehicles in these markets. CCC's database includes vehicles for sale at dealerships that CCC has physically inspected, as well as dealer and private party advertised vehicle information from numerous resources including AutoTrader.com®. Allstate has also provided CCC with the configuration of the loss vehicle, including equipment, odometer, condition, maintenance, etc. Vehicles located are compared to the loss vehicle, and adjustments are made for differences such as model/trim, equipment, and odometer. The comparable vehicles are also adjusted for condition to a common condition baseline. Using the adjusted values of the comparable vehicles, CCC calculates the Base Vehicle Value.

The Base Vehicle Value is the weighted average of the adjusted values of the comparable vehicles based on the following factors:

- > Source of the data (such as inspected versus advertised)
- > Similarity (such as equipment, odometer, and year)
- > Proximity to the loss vehicle's primary garage location
- > Recency of information
- > Comparable vehicles used in the determination of the vehicle value are not intended to be replacement vehicles, but are reflective of the market value.

The Adjusted Vehicle Value is determined by adjusting the Base Vehicle Value to account for the actual condition of the loss vehicle and its other reported attributes, if any, such as refurbishments, after factory equipment, and unrelated prior damage.

Please review the information in this Valuation Detail to confirm the reported mileage, condition and to verify there are no missed options, added equipment or refurbishments, or other aspects of the loss vehicle that may impact the value.

VALUATION NOTES

MARKET DEFINITION

The loss vehicle has been identified to CCC as a 2012 Chevrolet Equinox 4X2 Lt2 4 Door Sport Utility Vehicle garaged in the ZIP code 53224-5034 - Milwaukee, WI. Details of the specific markets searched based upon that information follow.

THE STATE OF WISCONSIN is subdivided by CCC into 7 markets. The following 7 markets were used in the preparation of this vehicle Market Valuation Report.

MILWAUKEE WI - In this market, CCC maintains a database of 9,755 inspected dealer vehicles located at 30 dealerships, and 39,009 dealer advertised, and 926 privately advertised vehicles taken from 31 local papers or magazines.

MADISON WI - In this market, CCC maintains a database of 4,241 inspected dealer vehicles located at 22 dealerships, and 17,633 dealer advertised, and 454 privately advertised vehicles taken from 19 local papers or magazines.

ROCKFORD IL - In this market, CCC maintains a database of 774 inspected dealer vehicles located at 3 dealerships, and 9,526 dealer advertised, and 415 privately advertised vehicles taken from 20 local papers or magazines.

Other markets searched - Chicago/North Suburbs, Chicago/South Suburbs, West Chicago Suburbs and Greenbay/Appleton. In these markets, CCC maintains a database of 13,305 inspected dealer vehicles located at 65 dealerships and 160,729 vehicles taken from 110 local newspapers or magazines.

From these 7 markets, comparable vehicles were selected based on the year, make, model/trim and body style of the loss vehicle.

COPART AUTO AUCTIONS
 P O BOX 371308
 MILWAUKEE, WI 53237 1308
 PHONE (414) 769-7665
 TAX ID# 061423251

Date 3/16/15

Visit us at www.copart.com
 All Amounts are in USD

RECEIVED

JUN 30 2015

FINAL INVOICE

OFFICE OF
 CITY ATTORNEY

Copart Lot# 36396774 39 WI - MILWAUKEE
 Loss Date 12/15/14
 Called In 12/26/14
 P/U Cleared 1/02/15
 Pickup Date 1/02/15
 Original Title 2/25/15
 Trans Title 3/06/15
 Sale Document 3/09/15
 Loss Type COLLISION
 Description 09 LINC MKS BLUE
 Vehicle ID# 1LNHM93R09G620434
 License#/ST WI
 Mileage 56,208
 Pickup From 4503 N 26TH STREET
 4503 N 26TH STREET
 MILWAUKEE, WI 53209 6105
 (414) 552-7892

BI06 PIP190A
 JOY TERRAZAS
 ALLSTATE INSURANCE COMPANY
 PO BOX 650271
 DALLAS, TX 75265 0271
 Claim# 000351352141-02-B
 Policy# 000932091401
 Loss Code CLS
 Reference#
 Insured STANLEY DRULIA
 Owner DONNA NEAL

ADVANCE CHARGES PAID BY COPART

TOTAL ADVANCE CHARGES00	
COPART SERVICE CHARGES		
TITLE PROCESSING	76.50	TRANSFERS
PIP PROGRAM CHARGE	90.00	
TOTAL COPART SERVICE CHARGES	166.50	
TOTAL DUE COPART	166.50	
PROCEEDS FROM SALE	3450.00CR	*Bid Raised By Internet*
PREVIOUS PAYMENTS FROM COPART	3283.50	
NET DUE COPART00	

COPART PAYMENTS DETAIL

COPART CHECK# 53317611 03/16/15 3,283.50

SALE INFORMATION

Lot# 36396774	Sold To 67074 MORRISON AUTO INC.
Sale Date 3/13/15	6307 HWY 59 W.
Sale Amount 3450.00	EDGERTON, WI 53534
ACV 14683.37	(608) 884-4436
Repair Est 13717.89	
Return 23.4%	Item# 2534 Invoice Date 3/16/15
Cert# 15068C5470055	Invoice Amount .00 USD
Payment From Buyer	REMIT TO: COPART
	4610 WEST AMERICA DRIVE
	FAIRFIELD, CA 94534



WISCONSIN

0000000

RECEIVED

JUN 30 2015

OFFICE OF
CITY ATTORNEY

MAILING LABEL ONLY

0000000
ALLSTATE INSURANCE
4825 S WHITNALL AVE
CUDAHY, WI 53110-1339

09 LINC MKS BLUE



039

36396774 9 000351967141 -01

Amount Received: \$ 69.50

MAILING LABEL ONLY

WISCONSIN CERTIFICATE OF TITLE

This document void without watermark - Hold to light to view

Any alteration, correction, fluid, or erasure voids this title

Vehicle Identification Number 1LNHN93R09G620434	Year 2009	Make LINCOLN	36396774		
Title Number 15068C547005-5	Issue Date 03/09/2015	Chassis Type AUTO	Number of Titles 56208	Current Status ACTUAL	Expiry Date 03/09/2015
Product Number 21348150685	Body Style 4DR SEDAN	Color BLUE LIGHT	Fleet No.		

Titled Owner(s)
ALLSTATE INSURANCE
4825 S WHITNALL AVE
CUDAHY, WI 53110-1339

The person, firm or corporation named on this Title is the lawful owner of the vehicle described, subject to any Security Interest (Lien) shown. The order in which the Lien Holders appear on this Title does not necessarily represent their priority. The Wisconsin Department of Transportation will not be responsible for false or fraudulent odometer statements made in the assignment of this Certificate of Title or for errors in reporting mileage, brand endorsements or the history of the vehicle. The Department has no actual knowledge about the history of the vehicle and makes no warranty that the title brands or mileage disclosures on prior titles have been carried forward onto this document.

Lien Holder(s)
NONE

Additional Vehicle Detail
TITLED IN WI AS: SALVAGE VEHICLE

SELLER: When the vehicle is sold, complete the ASSIGNMENT OF CERTIFICATE OF TITLE on the top back of this title and deliver the title to the purchaser with the vehicle. You may wish to retain a copy of this title with the purchaser's information and signature as proof of sale for your records.

PURCHASER: Apply for a new title with the Wisconsin Division of Motor Vehicles immediately. To legally operate this vehicle, you are required to register it with the Division of Motor Vehicles.



MAIL ADDRESS:
Wisconsin Department of Transportation
PO Box 7949, Madison, WI 53707-7949

1-800-442-4800
13-2-6418014

QUESTIONS?
Contact the Division of Motor Vehicles at
414-226-1050, 800-442-4800
www.dmv.wisconsin.gov

KEEP IN SAFE PLACE

DO NOT KEEP IN VEHICLE

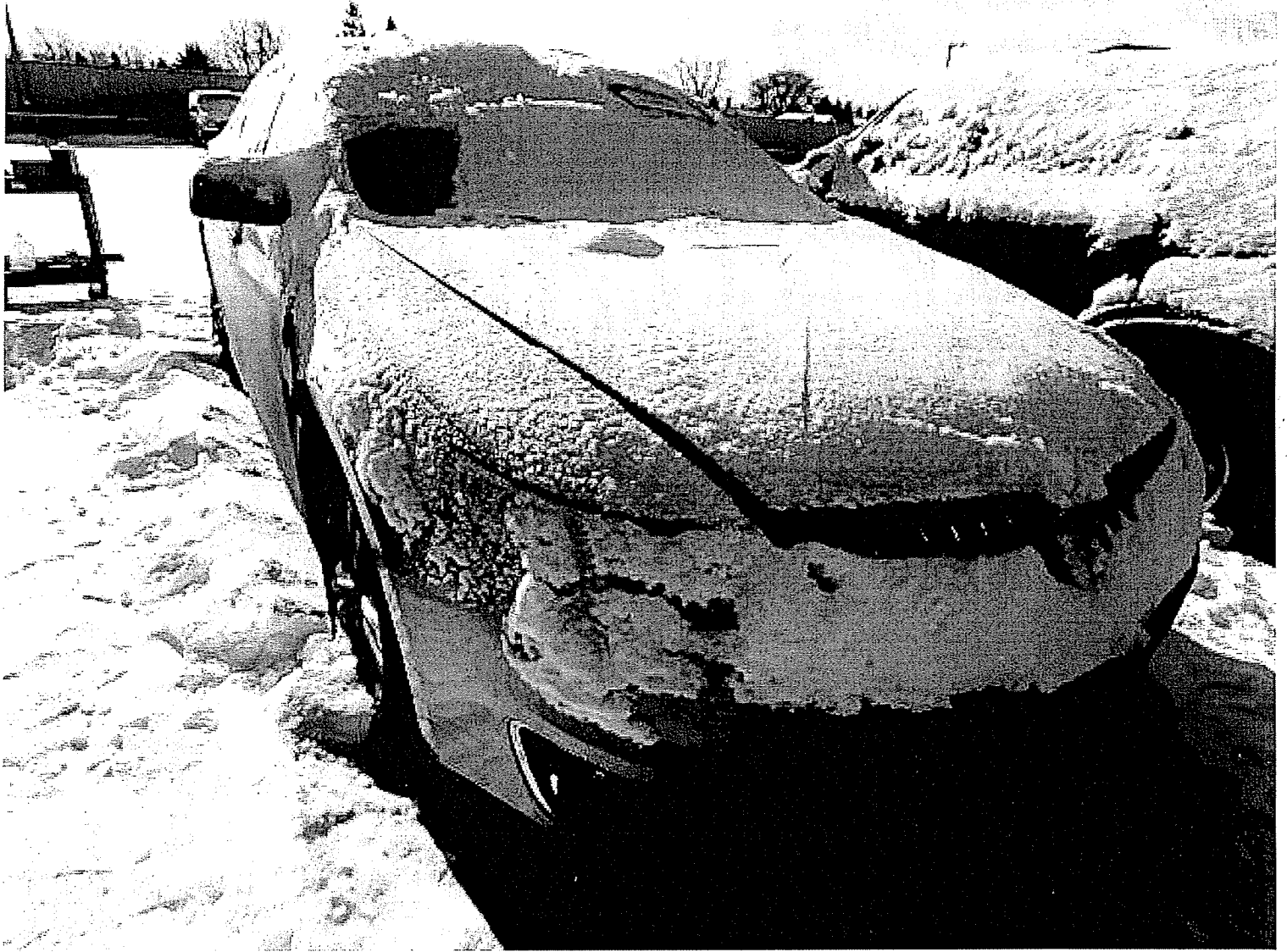

RECEIVED

JUN 30 2015

OFFICE OF
CITY ATTORNEY



RECEIVED

JUN 30 2015

OFFICE OF
CITY ATTORNEY



RECEIVED

JUN 30 2016

OFFICE OF
CITY ATTORNEY



RECEIVED

JUN 30 2015

OFFICE OF
CITY ATTORNEY



RECEIVED

JUN 30 2015

OFFICE OF
CITY ATTORNEY



RECEIVED
JUN 30 2015
OFFICE OF
CITY ATTORNEY

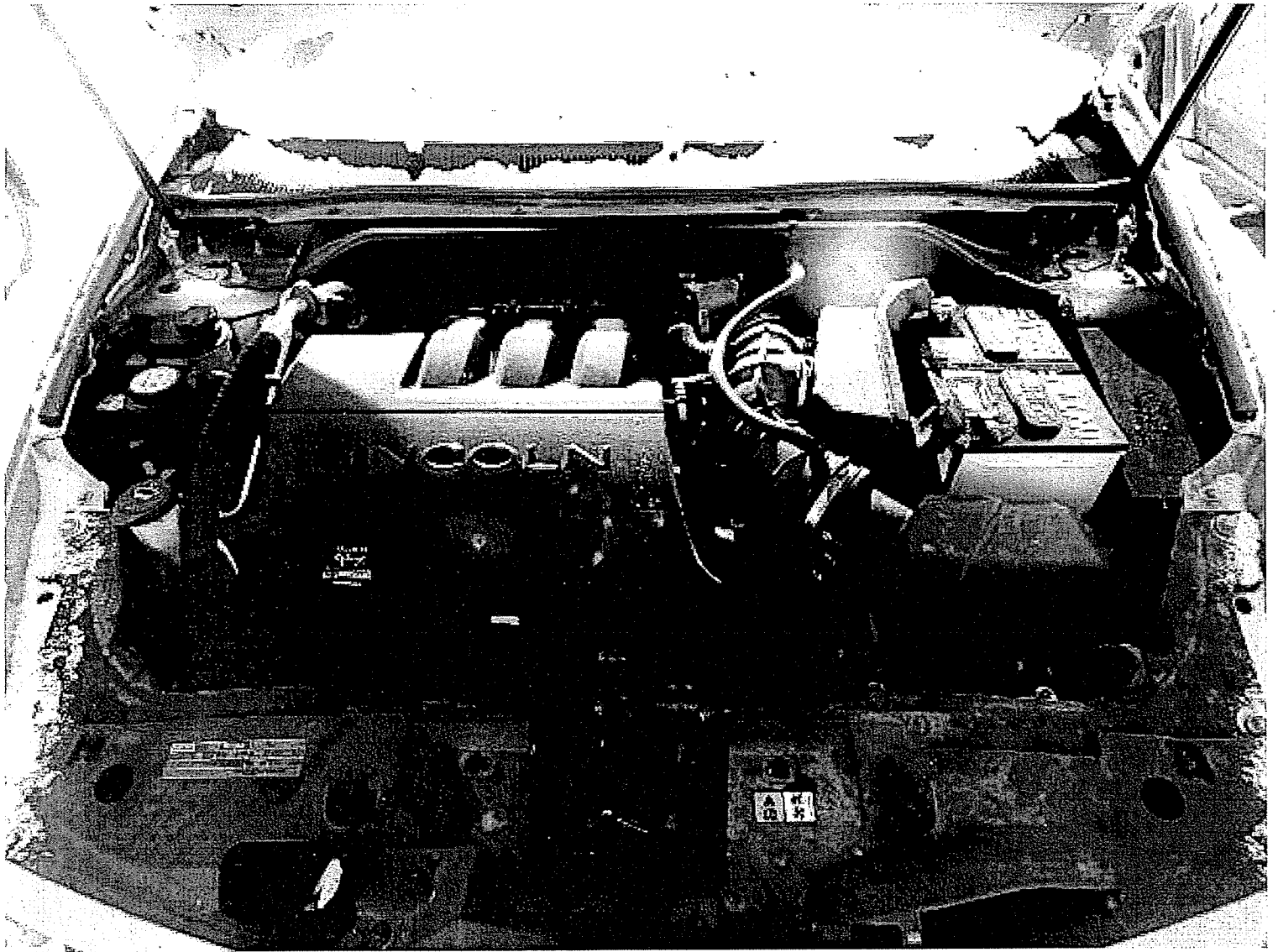

RECEIVED

JUN 30 2015

OFFICE OF
CITY ATTORNEY



RECEIVED

JUN 30 2016

OFFICE OF
CITY ATTORNEY



RECEIVED

JUN 30 2015

OFFICE OF
CITY ATTORNEY

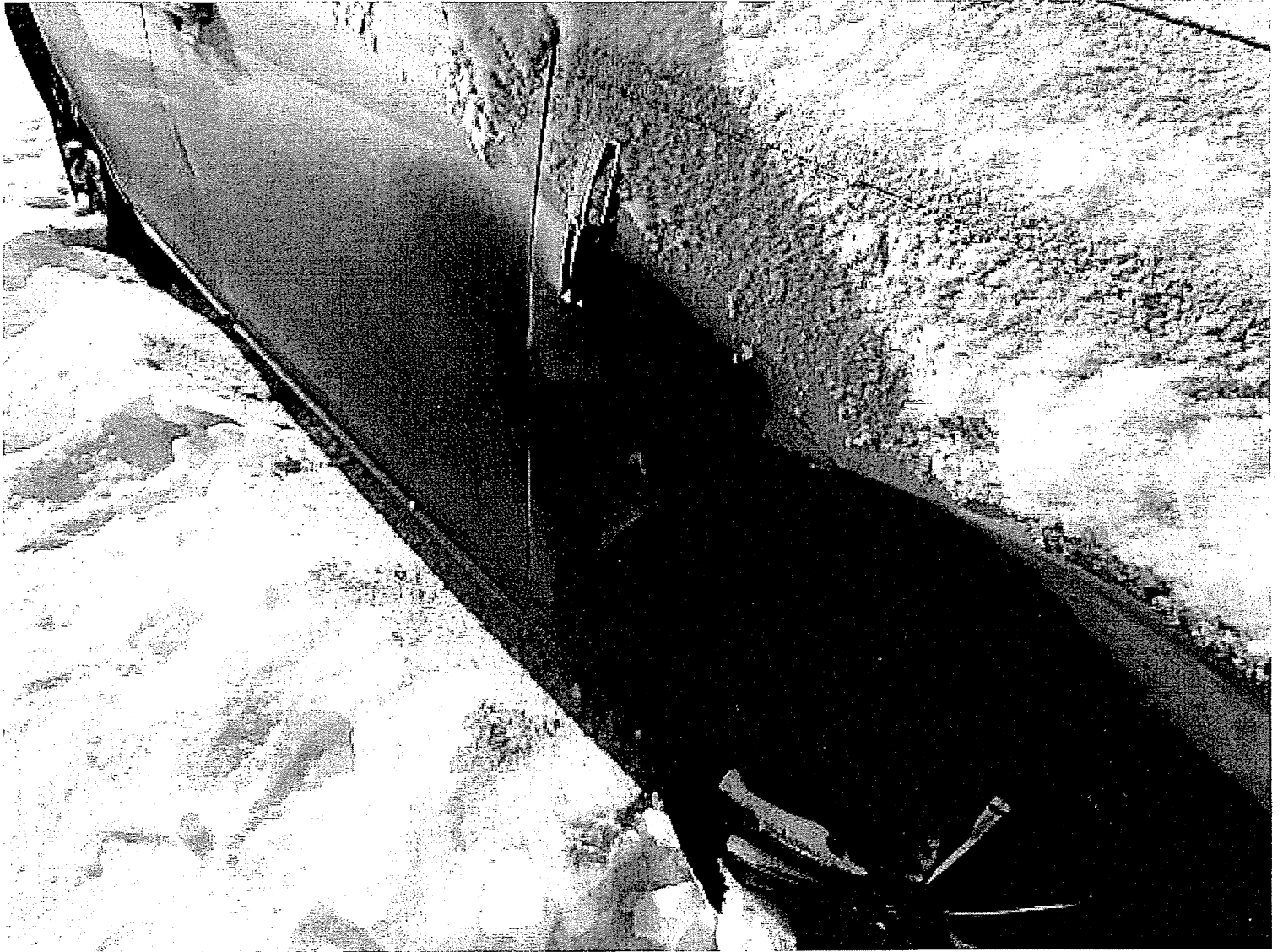

RECEIVED

JUN 30 2015

OFFICE OF
CITY ATTORNEY

Total Loss vs. Repair Report

Date: 1/6/2015

Claim Number: 000351352141B02

Insured: DRULIA, STANLEY

Claimant: NEAL, DONNA

Tech/Pro Shop: _____

Alpha ID: NT8N

Vehicle: 2009 LINC MKS 4D SED 6-3.7L-FI

Repair Cost		Total Loss Cost	
Pre-tax Total Estimate \$	13,717.89	Pre-tax Base Value \$	15,527.00
+ Taxable Adjustment \$	0.00	+ Taxable Adjustment \$	(294.63)
		+ Supp. Taxable Adjustment \$	0.00
Taxable Subtotal \$	13,717.89	Taxable Subtotal \$	15,232.37
+ Tax \$	0.00	+ Tax \$	853.01
+ Non-taxable Adjustment \$	0.00	+ Non-taxable Adjustment \$	0.00
		+ Supp. Non-taxable Adjustment \$	0.00
Combined Subtotal \$	13,717.89	Combined Subtotal \$	16,085.38
- Net Deductible \$	0.00	- Net Deductible \$	0.00
- Net Betterment \$	0.00	- Salvage \$	(2,975.16)
+ Appearance Allowance \$	0.00	+ Tear Down \$	0.00
- RPD Adjustment \$	0.00	+ Salvage Processing \$	0.00
- Negligence \$	0.00	- Negligence \$	0.00
+ Anticipated Settlement \$	800.00	+ Storage \$	0.00
		+ Additional Storage \$	0.00
		+ Towing \$	0.00
		+ Additional Towing \$	0.00
+ Miscellaneous \$	0.00	+ Miscellaneous \$	0.00
+ Rental \$	0.00	+ Rental \$	0.00
+ Diminished Value \$	0.00	- UPD Impact \$	(287.45)
Projected Repair Cost \$	14,517.89	Projected Total Loss Cost \$	12,822.77

Settlement Notes - prior lt side bumper damage rr suspension, inner structure and blends to rr door need to complete proper valuation at copart

RECEIVED

JUN 30 2015

OFFICE OF
CITY ATTORNEY



RECEIVED

JUN 30 2015

OFFICE OF
CITY ATTORNEY

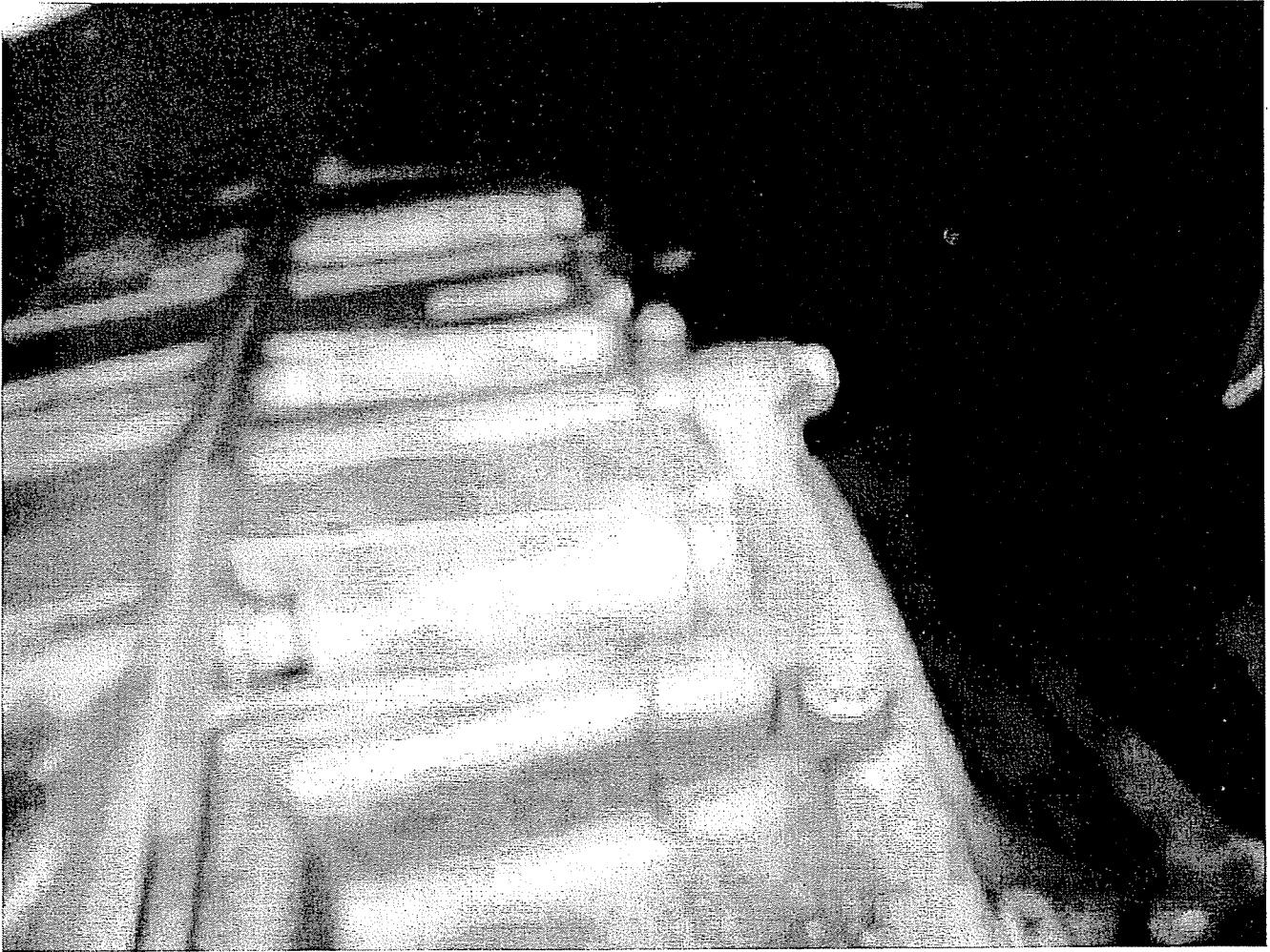

RECEIVED

JUN 30 2015

OFFICE OF
CITY ATTORNEY



RECEIVED

JUN 30 2015

OFFICE OF
CITY ATTORNEY

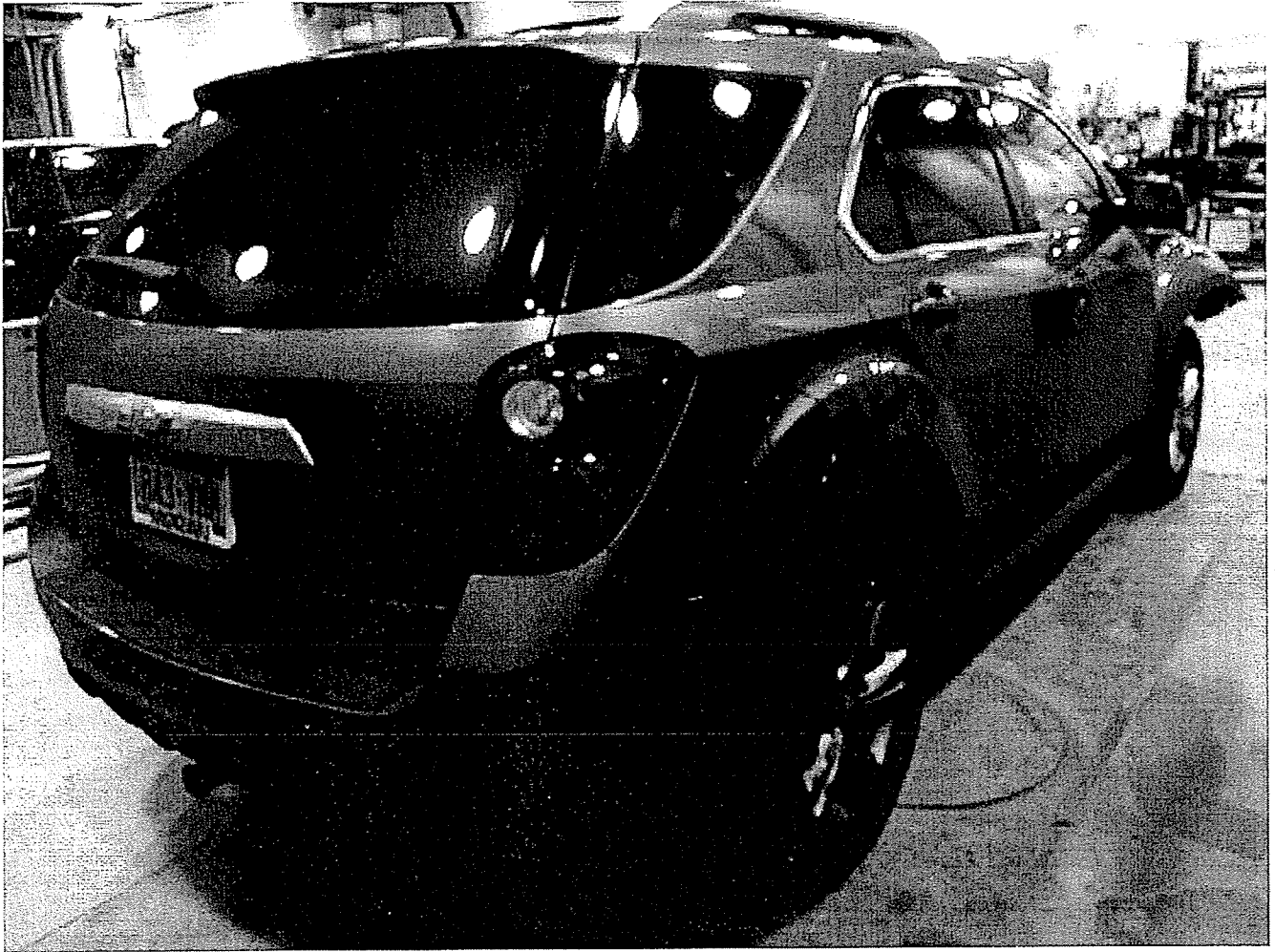

RECEIVED

JUN 30 2015

OFFICE OF
CITY ATTORNEY



RECEIVED

JUN 30 2015

OFFICE OF
CITY ATTORNEY

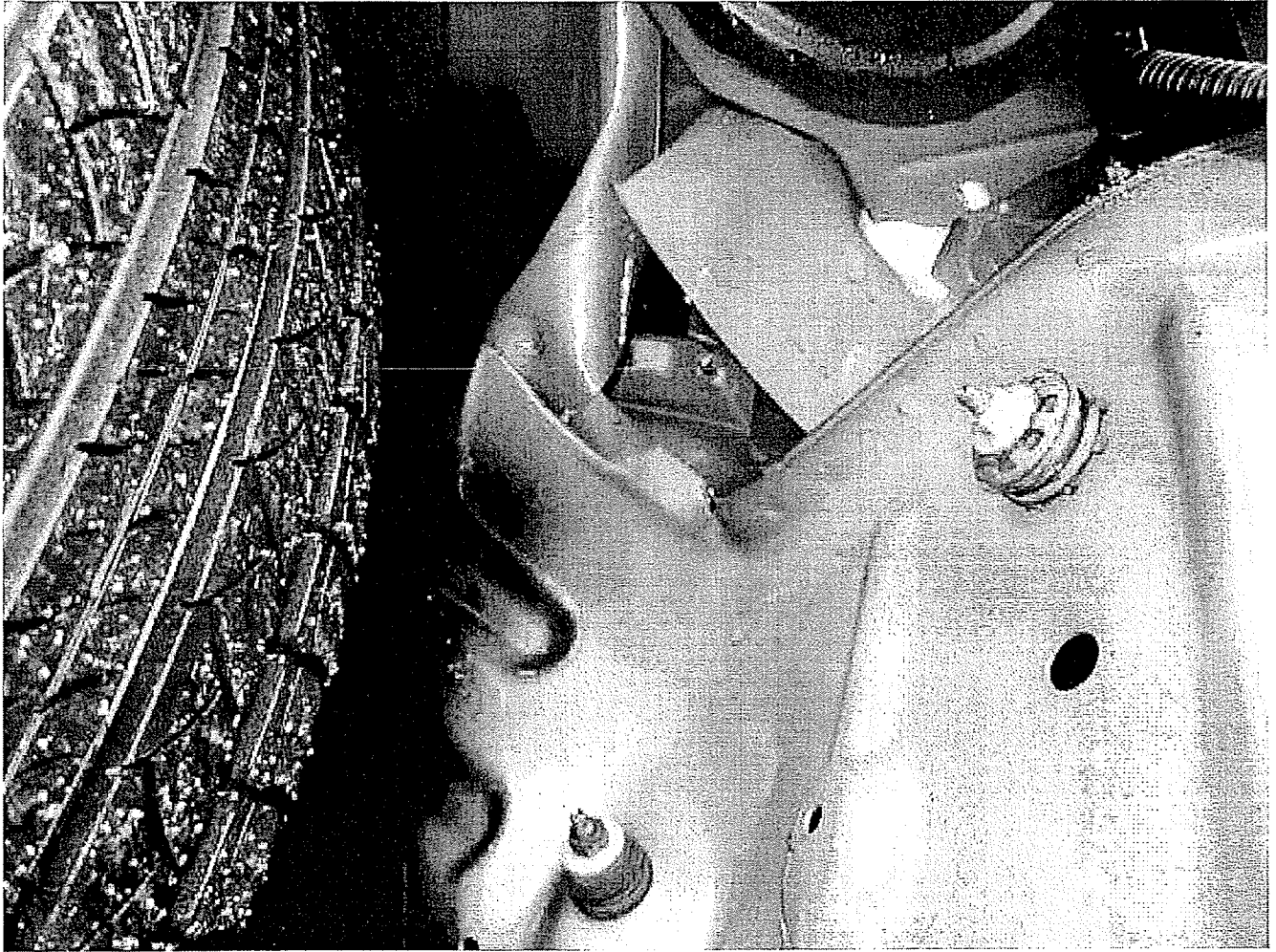

RECEIVED

JUN 30 2015

OFFICE OF
CITY ATTORNEY



RECEIVED
JUN 30 2015
OFFICE OF
CITY ATTORNEY

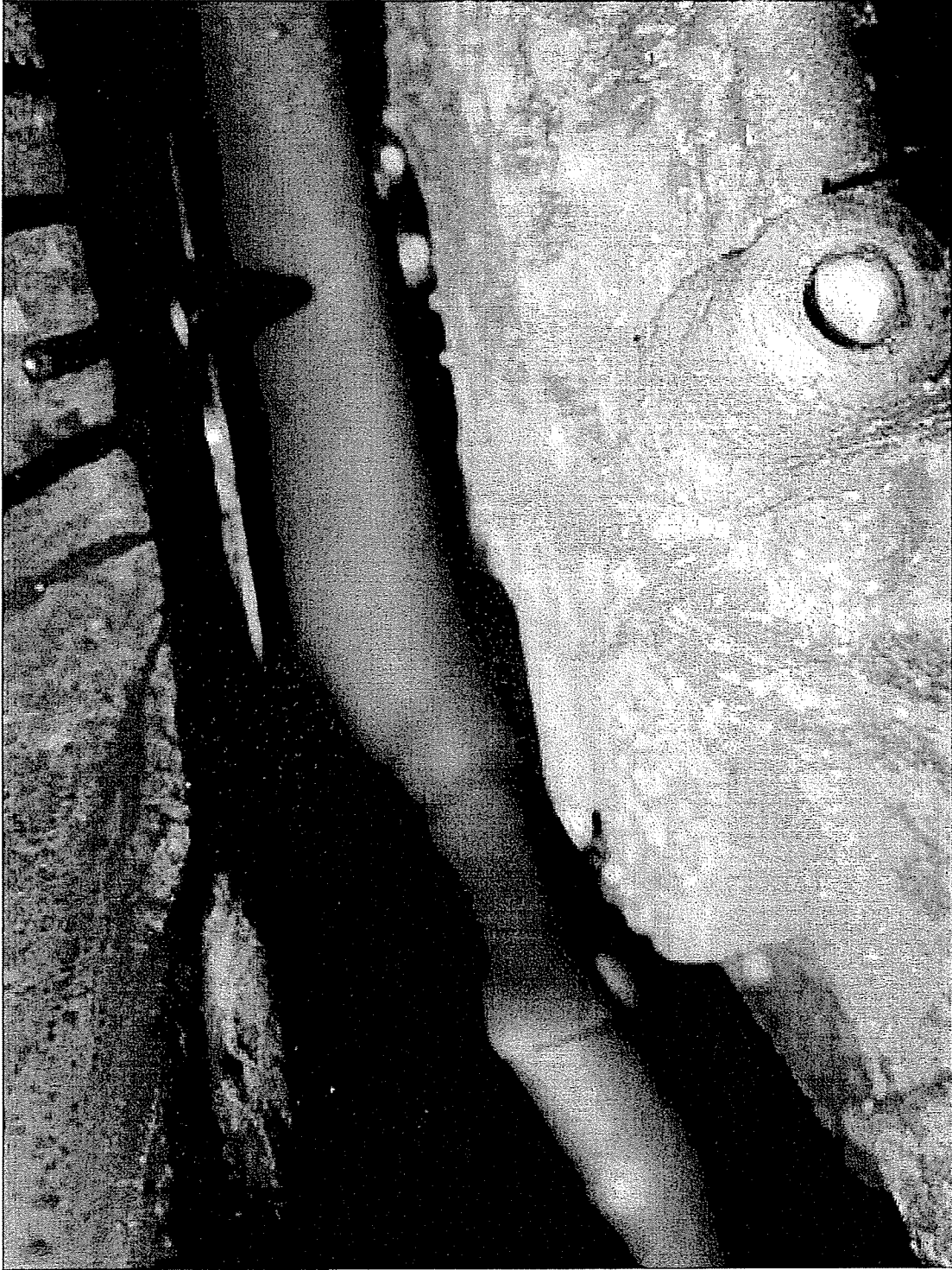

RECEIVED

JUN 30 2015

OFFICE OF
CITY ATTORNEY

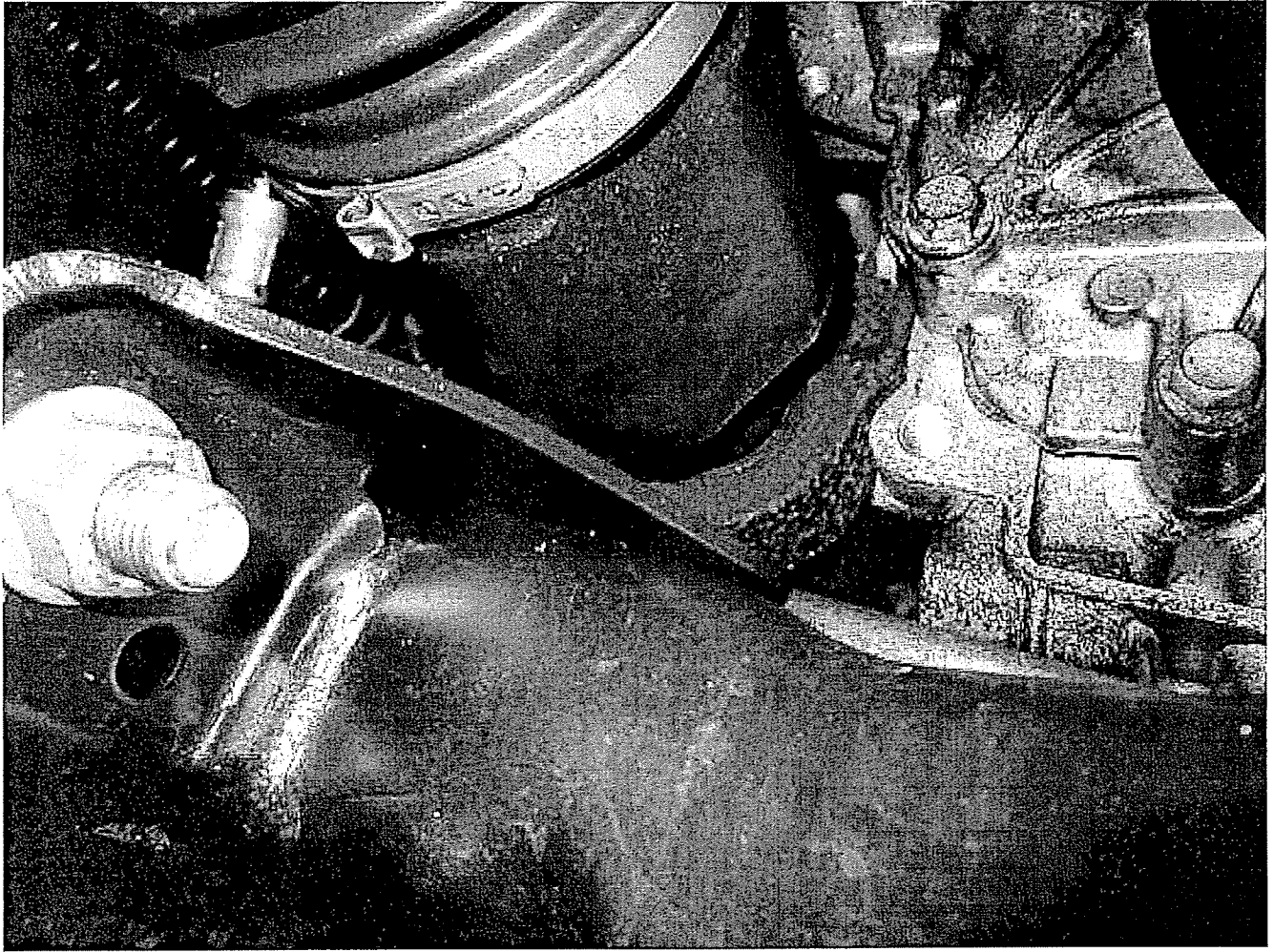

RECEIVED

JUN 30 2015

OFFICE OF
CITY ATTORNEY



RECEIVED

JUN 30 2015

OFFICE OF
CITY ATTORNEY



Rental Company: Enterprise Rent-A-Car
Invoice: 4414 D632491
Alternate Invoice Number: 95GSZK

Bill To: ALL15A1
 ALLSTATE INSURANCE
 ATTN:JILLIAN AIKEN
 3075 Sanders Rd, H1W
 Northbrook, IL 60062

RENTER INFORMATION:
 Renter: DRULIA,STANLEY
 Address: 11230 W HERITAGE DR
 MILWAUKEE, WI 532245034
 Home Phone: (706) 533-2693
 Office Phone: (706) 869-8167

RENTAL INFORMATION:
Rental Branch Location:
 ENTERPRISE RENT-A-CAR(4414)
 310 W WISCONSIN AVE STE 170A
 MILWAUKEE, WI 532032213

ADDITIONAL CLAIM INFORMATION:
 Claim Number: 0351352141
 Claim Type: Insured
 Vehicle Condition: Non-Driveable
 Date Of Loss: 12/15/2014
 Insured Name: DRULIA,STANLEY
 Owner's Vehicle: 2012 CHEVEQUINO
 Policy Max Date:
 Total Repair Cost: 13991.83
 Escalated Y/N: No
 SLA Start Date: 12162014
 Estimate or Last Supplement Date: 01232015
 MOI: DRP
 Repair Status: RepairStarted
 ERAC Reference Only: ECD 1/23
 Date Repair Started: 01010001
 SLA End Date: 12162014
 Date Vehicle Delivered: 01010001
 Total Loss Indicator: No
 NextGen Occurrence: 1
 ACV Agree Date:
 Claimant ID Number: 01
 Coverage Code: UU
 Policy # of Days Limit:

Repair Facility:
 1 COLLISION
 MENOMONEE FALLS, WI 53051
 (262) 251-1700

RENTAL DETAIL:
 Rental Period: 12/27/2014 to 01/23/2015 (28 days)
Billed Period: 12/27/2014 to 01/23/2015 (28 days)

Description	Rate	Amount
28 DAYS @	\$27.50	\$770.00
28 TRRF	\$0.61	\$17.08
1 SALES TAX	\$5.60	\$44.08
Total Charges:		\$831.16
Less Amount Received:		\$0.00
Total Amount Due:		\$831.16

RECEIVED
 JUN 30 2015
 OFFICE OF
 CITY ATTORNEY

VEHICLES RENTED:

Effective Date	Time	Year	Make	Model	VIN	Mileage
		2015	NISN	ALTI		0

Rental Invoice

Please Return This Portion with Remittance

Make Payment To:
ENTERPRISE RENT-A-CAR
P.O. BOX 840086
KANSAS CITY, MO 641840086
Federal ID: 43-0724835

Total Charges:	\$831.16
Less Amount Received:	\$0.00
Total Amount Due.....	\$831.16

Please Include on your Check:
Invoice:4414 D632491

RECEIVED

JUN 30 2015

OFFICE OF
CITY ATTORNEY

RECEIVED

JUN 30 2015

OFFICE OF
 CITY ATTORNEY

POLICE #

ACCIDENT # 143490629

GENERAL INFORMATION

<input checked="" type="checkbox"/> Reportable Accident	<input type="checkbox"/> On Emergency	<input type="checkbox"/> Amended	DOT Document Number QQDXXBR	Document Override Number
Agency Accident Number 143490629		Police Number		
4 - Accident Date 12/15/2014	5 - Time of Accident (Military Time) 0805	6 - Total Units 02	7 - Total Injured 00	8 - Total Killed 00
2 - County MILWAUKEE - 40	3 - Municipality MILWAUKEE - 57 CITY	11 - Accident Location INTERSECTION		
14 - On Hwy No.	14 - On Street Name 28TH ST N	14 - Bus/Frnt/Rimp	15 - Est. Dist	F/M/I
16 - Fr/At Hwy No.	16 - From/At Street Name CLARKE ST W	16 - Business/Frontage/Ramp		
17 - Structure Type	17 - Structure Number	12 - Latitude	13 - Longitude	
80 - First Harmful Event MOTOR VEHICLE IN TRANSPORT		93 - Manner of Collision ANGLE		
112 - Access Control NO CONTROL	113 - Road Curvature STRAIGHT	113 - Road Terrain LEVEL/FLAT	Surface Type BLACKTOP (BITUMINOUS) - 2	
115 - Traffic Way ONE-WAY-TRAFFIC				
117 - Relation To Roadway ON-ROADWAY				
114 - Light Condition DAYLIGHT		116 - Road Surface Condition WET	118 - Weather FOG-SMOG-SMOKE	
<input type="checkbox"/> Hit and Run	<input type="checkbox"/> Government Property	<input type="checkbox"/> Fire	<input type="checkbox"/> Photos Taken	<input type="checkbox"/> Trailer or Towed
<input type="checkbox"/> Truck, Bus, or Hazardous Materials	<input type="checkbox"/> Load Spillage	<input type="checkbox"/> Construction Zone	<input checked="" type="checkbox"/> Names Exchanged	
101 <input type="checkbox"/> Supplemental Reports	102 <input type="checkbox"/> Witness Statements	103 <input type="checkbox"/> Measurements Taken	79 - E M S Number	

Operator/Pedestrian

Unit Status		81 - Most Harmful Event: Collision With MOTOR VEHICLE IN TRANSPORT		23 - Dir Of Travel SOUTH	24 - Speed Limit 25
36 - Operating as Classified D CLASS		37 - Endorsements		35 <input type="checkbox"/> Operating Commercial Motor Vehicle	
29 - Driver's License Number D6407986800507		30 - State WI	31 - Expiration Year 2017	34 - On Duty Accident	
26 - Operator/Pedestrian Last Name DRULIA		25 - First Name STANLEY	25 - Middle Initial W	25 - Suffix	
32 - Date Of Birth 01/05/1968	33 - Sex MALE				
26 - Address Street & Number 11230 W HERITAGE DR				26 - PO Box	
27 - City MILWAUKEE		27 - State WI	27 - Zip Code 53224	28 - Telephone Number (706) 533-2693 EXT.	
39 - Seat Position FRONT-SEAT-LEFT-SIDE-(MC/BIKE DRIVER, TRAIN CONDUCTOR)			40 - Safety Equipment SHOULDER-BELT-AND-LAP-BELT-USED		
38 - Injury Severity N - NO APPARENT INJURY		41 - Airbag DEPLOYED	42 - Ejected NOT-EJECTED	44 <input type="checkbox"/> Medical Transport	
43 - Trapped/Extricated NOT-TRAPPED		92 - Pedestrian Location	92 - Pedestrian Action		
119 - What Driver Was Doing GOING-STRAIGHT		120 - Traffic Control NO-CONTROL		62 - No. of Citations Issued	
64 - 1st Statute No.	64 - 2nd Statute No.	64 - 3rd Statute No.	64 - 4th Statute No.	64 - 5th Statute No.	
122 - Driver Factors OTHER					
88 - Driver or Pedestrian Cond APPEARED NORMAL		89 - Substance Presence NEITHER-ALCOHOL-NOR-DRUGS-PRESENT			
90 - Alcohol Test TEST NOT GIVEN		90 - Alcohol Content		91 - Drug Test TEST-NOT-GIVEN	

OPERATOR/PEDESTRIAN 01

RECEIVED
 JUN 30 2015
 OFFICE OF
 CITY ATTORNEY

91 - Drugs Reported
124 - Highway Factors SNOW, ICE, OR WET

Vehicle

VEHICLE 01	21 - Unit Type AUTOMOBILE		Vehicle Type PASSENGER-CAR			22 - Total Occupants 1
	58 - License Plate Number 843VMM		57 - Plate Type AUT	68 - State WI	59 - Exp. Year 2015	55 - Vehicle Identification Number 2GNFLPE5XC6250962
	60 - Year 2012	51 - Make CHEV	62 - Model EQUINOX LT	63 - Body Style UT	54 - Color BGE	100 - Skidmarks to Impact (Ft)
	94 - Vehicle Damage FRONT, FRONT PASSENGER SIDE, FRONT DRIVER SIDE					
	95 - Extent Of Damage SEVERE		96 <input checked="" type="checkbox"/> Vehicle Towed Due To Damage		97 - Vehicle Removed By AAA	
	123 - Vehicle Factors NOT-APPLICABLE					

Vehicle Owner

VEH OWNER 01	45 <input checked="" type="checkbox"/> Vehicle Owner Same As Operator				
	46 - Vehicle Owner Last Name DRULIA		46 - First Name STANLEY	46 - Middle Initial W	46 - Suffix
	46 - Company Name				
	47 - Address Street & Number 11230 W HERITAGE DR			47 - PO Box	
	48 - City MILWAUKEE		48 - State WI	48 - Zip Code 53224	49 - Telephone Number (706) 533-2693 EXT.

Insurance

INS 01	63 - Liability Insurance Company ALLSTATE-INS-CO		60 <input checked="" type="checkbox"/> Policy Holder Same As Owner
	61 - Policy Holder Last Name DRULIA		61 - Policy Holder First Name STANLEY
	61 - Policy Holder Company		

School Bus

BUS 01	Bus Travelling to/from <input type="radio"/> To <input type="radio"/> From	School Name	Body Make	Seating Capacity
	School District Contracted With			

Operator/Pedestrian

Unit Status		81 - Most Harmful Event: Collision With MOTOR VEHICLE IN TRANSPORT		23 - Dir Of Travel WEST	24 - Speed Limit 25
36 - Operating as Classified D CLASS		37 - Endorsements		35 <input type="checkbox"/> Operating Commercial Motor Vehicle	
28 - Driver's License Number C6351649316804		30 - State WI	31 - Expiration Year 1900	34 - On/Duty Accident	
25 - Operator/Pedestrian Last Name CRITTENDEN		25 - First Name DERRICK		25 - Middle Initial D	25 - Suffix
32 - Date Of Birth 05/08/1993		33 - Sex MALE			

OPERATOR/PEDESTRIAN 02	26 - Address Street & Number 2712 N 28TH ST				26 - PO Box	
	27 - City MILWAUKEE		27 - State WI	27 - Zip Code 53208		28 - Telephone Number (402) 604-7061 EXT.
	39 - Seat Position FRONT-SEAT-LEFT-SIDE-(MC/BIKE DRIVER, TRAIN CONDUCTOR)				40 - Safety Equipment SHOULDER-BELT-AND-LAP-BELT-USED	
	38 - Injury Severity N - NO APPARENT INJURY		41 - Airbag DEPLOYED	42 - Ejected NOT-EJECTED		44 <input type="checkbox"/> Medical Transport
	43 - Trapped/Extricated NOT-TRAPPED		92 - Pedestrian Location	92 - Pedestrian Action		
	119 - What Driver Was Doing GOING-STRAIGHT		120 - Traffic Control NO-CONTROL		62 - No. of Citations Issued 2	
	64 - 1st Statute No. 343.44(1)(A)	64 - 2nd Statute No. 344.62(1)	64 - 3rd Statute No.	64 - 4th Statute No.	64 - 5th Statute No.	
	122 - Driver Factors NOT-APPLICABLE					
	88 - Driver or Pedestrian Cond APPEARED NORMAL			89 - Substance Presence NEITHER-ALCOHOL-NOR-DRUGS-PRESENT		
	90 - Alcohol Test TEST NOT GIVEN		90 - Alcohol Content		91 - Drug Test TEST-NOT-GIVEN	
	91 - Drugs Reported					
	124 - Highway Factors SNOW,-ICE,-OR-WET					

Vehicle

VEHICLE 02	21 - Unit Type AUTOMOBILE			Vehicle Type PASSENGER-CAR		22 - Total Occupants 1
	46 - License Plate Number 1B614DS		57 - Plate Type DIS	58 - State WI	59 - Exp. Year 2014	55 - Vehicle Identification Number 1LNHM93R09G620434
	60 - Year 2009	51 - Make LINC	52 - Model MKS	63 - Body Style 4D	54 - Color LBL	100 - Skidmarks to Impact (Ft)
	94 - Vehicle Damage REAR PASSENGER SIDE, REAR					
	95 - Extent Of Damage MODERATE		96 <input type="checkbox"/> Vehicle Towed Due To Damage		97 - Vehicle Removed By	
	123 - Vehicle Factors NOT-APPLICABLE					

Vehicle Owner

VEH OWNER 02	45 <input type="checkbox"/> Vehicle Owner Same As Operator					
	46 - Vehicle Owner Last Name NEAL		46 - First Name DONNA	46 - Middle Initial L	46 - Suffix	Date Of Birth 08/07/1968
	46 - Company Name					
	47 - Address Street & Number 4503 N 26TH ST			47 - PO Box		
	48 - City MILWAUKEE		48 - State WI	48 - Zip Code 532096105	49 - Telephone Number (414) 552-7892 EXT.	

Insurance

INS 02	63 - Liability Insurance Company NONE		60 <input type="checkbox"/> Policy Holder Same As Owner
	61 - Policy Holder Last Name		61 - Policy Holder First Name
	61 - Policy Holder Company		

RECEIVED
 JUN 30 2015

School Bus

BUS 02	Bus Travelling to/from <input type="radio"/> To <input type="radio"/> From	School Name	Body Make	Seating Capacity
	School District Contracted With			

OFFICE OF
 CITY ATTORNEY

Diagram and Narrative

105 - PHOTOS BY

DIAGRAM AND NARRATIVE

UNIT #1 WAS SOUTHBOUND ON N 28TH ST. UNIT #2 WAS WESTBOUND ON THE ONE WAY STREET OF W CLARKE ST. THE STOP SIGNS AND "DON'T NOT ENTER BEGIN ONE WAY" SIGN FOR SOUTHBOUND TRAFFIC ON N. 28TH ST WERE ALL TURNED TO THE WEST SO THEY COULD NOT BE SEEN BY SOUTHBOUND TRAFFIC. THE DRIVER OF UNIT #1 AND UNIT #2 BOTH CONFIRMED THE SIGN FOR SOUTHBOUND ON N 28TH ST WERE TURNED. CITY OF MILWAUKEE SIGN SHOP EMPLOYEE DOUGLAS R RUPERT W/M 02/03/1973 PHONE 286-5989, WAS ON SCENE UPON SQUAD 3157 ARRIVAL AND CONFIRMED THE SIGNS "PINS" HAD BEEN REMOVED ALLOWING THE SIGN TO BE TURNED. RUPERT REPLACED THE PINS AND REPOSITIONED THE SIGNS. THE DRIVER OF UNIT #2 DERRICK D CRITTENDEN B/M 05/08/1993 WAS DRIVING ON A SUSPENDED DRIVER'S LICENSE AND HAD NO INSURANCE ON THE CAR HE WAS DRIVING.

Officer Information

Wisconsin Motor Vehicle **QQDXXBR**

Accident Report MV4000e 01/2005

PK2011

OFFICER INFORMATION	125 - Officer Last Name JOLITZ		125 - First Name GARY		125 - Middle Initial		131 - Officer ID 06720		
	129 - Law Enforcement Agency No. 31		130 - Law Enforcement Agency Name MILWAUKEE POLICE DEPARTMENT						
	126 - Law Enforcement Agency Address Street & Number 749 WEST STATE STREET								
	127 - City MILWAUKEE			127 - State WI		127 - Zip Code 53233		128 - Telephone Number (414) 933-4444 EXT.	
	132 - Date Notified 12/15/2014		133 - Time Notified (Military Time) 0908		134 - Time Arrived (Military Time) 0914		135 - Date Of Report 12/16/2014		
	Agency Accident Number 143490629		Police Number		19 - Special Study				
	18 - Agency Space								

RECEIVED

JUN 30 2015

OFFICE OF
CITY ATTORNEY