

PETITION FOR A SPECIAL PRIVILEGE ccl-248 (7/15)

SP

CCF

FORMCHECKBOX New application \$250.00 Fee

FORMCHECKBOX Amendment to add items to Special Privilege # 2252 (\$125.00 Fee)

FORMCHECKBOX Amendment to remove items from Special Privilege # (No fee)

FORMCHECKBOX Amendment for change of ownership for Special Privilege # (No fee)

File petition with the Department of Public Works, Attention: Special Privileges, 841 North Broadway, Room 919, Milwaukee, WI 53202.

Fee must be submitted with petition. Checks should be made payable to the City of Milwaukee.

Questions? Call 414-286-2454

To the Honorable, The Common Council of the City of Milwaukee:

The Licensee

(Name of Individual, Partners, Corporation or LLC)

being the owners of the following property known by street address as 2305 N Prospect Ave. 53211

(Street Address and Zip Code)

in the 3rd Aldermanic District respectfully petition the Common Council of the City of Milwaukee according to the provisions of Section 66.0425 of the Wisconsin Statutes, that the following privilege be granted:

Description of Special Privilege: Amendment to CCF 060423 for addition of a fence and a code non-compliant sign

Of which a plan or sketch is herewith submitted. Petitioner agrees to comply with all laws and all ordinances of the City of Milwaukee, to abide by any order or resolution of the Common Council affecting this privilege, to be primarily liable for damages to person or property by reason of the granting of such privilege, pay annual compensation as provided by law in the sum to be fixed by the proper city officers, and to file and keep current throughout the existence of the privilege, a certificate of insurance indicating applicant holds a public liability policy in at least the sums of \$25,000.00/\$50,000.00 bodily injury, and \$10,000.00 property damage, insuring the city against any liability that might arise by reason of the privilege.

Petitioner further agrees to remove said privilege whenever public necessity so requires when so ordered upon resolution adopted by the Common Council or other legislative body.

Should this special privilege be discontinued for any reason whatsoever, petitioner agrees to remove all construction work executed pursuant to this special privilege, to restore to its former condition and to the approval of the Commissioner of Public Works, any curb, pavement, or other public improvement which was removed, changed or disturbed by reason of the granting of this special privilege. Petitioner further agrees not to contest the validity of Section 66.0425 of the Wisconsin Statutes, or the legality of this special privilege in any way.

Name (Please Print):

STEPHEN L ANDERSON

(Individual, Partner, or Agent if corporation or LLC as shown above)

Signature:

Stephen L Anderson

Date: *3-20-19*

(Individual, Partner, or Agent if corporation or LLC)

MANAGER PARTNER

Corporation or LLC Name:

WACO LLC

(If applicable, as shown above)

Mailing Address (If different than property address above):

(OVER)

City: _____ State:

Zip:

Telephone: _____ E-Mail:

Architect/Engineer/Contractor (If Applicable)

Name: Richard Majors - BRR Architecture

Signature 

Address: 6700 Antioch Road, Suite 300

City: Merriam, KS 66204 _____ State:

Zip:

Telephone: (913) 236-3385 _____ E-Mail:

IMPORTANT NOTICE FOR CUSTOMERS PAYING BY CHECK

When you provide a check as payment, you authorize us either to use information from your check to make a one-time electronic fund transfer from your account or to process the payment as a check transaction.



Letter of Transmittal

To:	City of Milwaukee Department of Public Works Attn: Dawn Schmidt	From:	Cindy Jones
Address:	Planning & Development Section 841 N Broadway, Room 909 Milwaukee, WI 53202	Date:	April 11, 2019
Phone:	(414) 286-2454	Re:	Whole Foods Market
Fax:		Project #:	62910026
		Via:	FedEx

We transmit the following:

- 1 Petition for a Special Privilege
- 1 check #82792 in the amount of \$125.00
- 1 set of plans for patio remodel

The enclosed is for the remodel of Whole Foods Market located at 2305 North Prospect Avenue. Please contact me with any questions.

Thank you.

Cindy Jones, Permit Coordinator
(913) 236-3385
cindy.jones@brrarch.com

www.brrarch.com

6700 Antioch Plaza, Suite 300, Merriam, KS 66204 MAIN 913.262.9095
Kansas City – Bentonville – Phoenix – San Francisco – Philadelphia – Atlanta – Miami – Los Angeles - Chicago

LEGAL ENTITY:
WHOLE FOODS MARKET GROUP, INC

TRADE NAME:
WHOLE FOODS MARKET

PREMISE ADDRESS:
2305 N. PROSPECT AVE
MILWAUKEE, WI



BRR ARCHITECTURE INC.
6700 Antioch Plaza
Suite 300
Merrill, WI 53001
www.brrarch.com
Tel: 913-262-9095
Fax: 913-262-9044

WHOLE FOODS MARKET

Notes

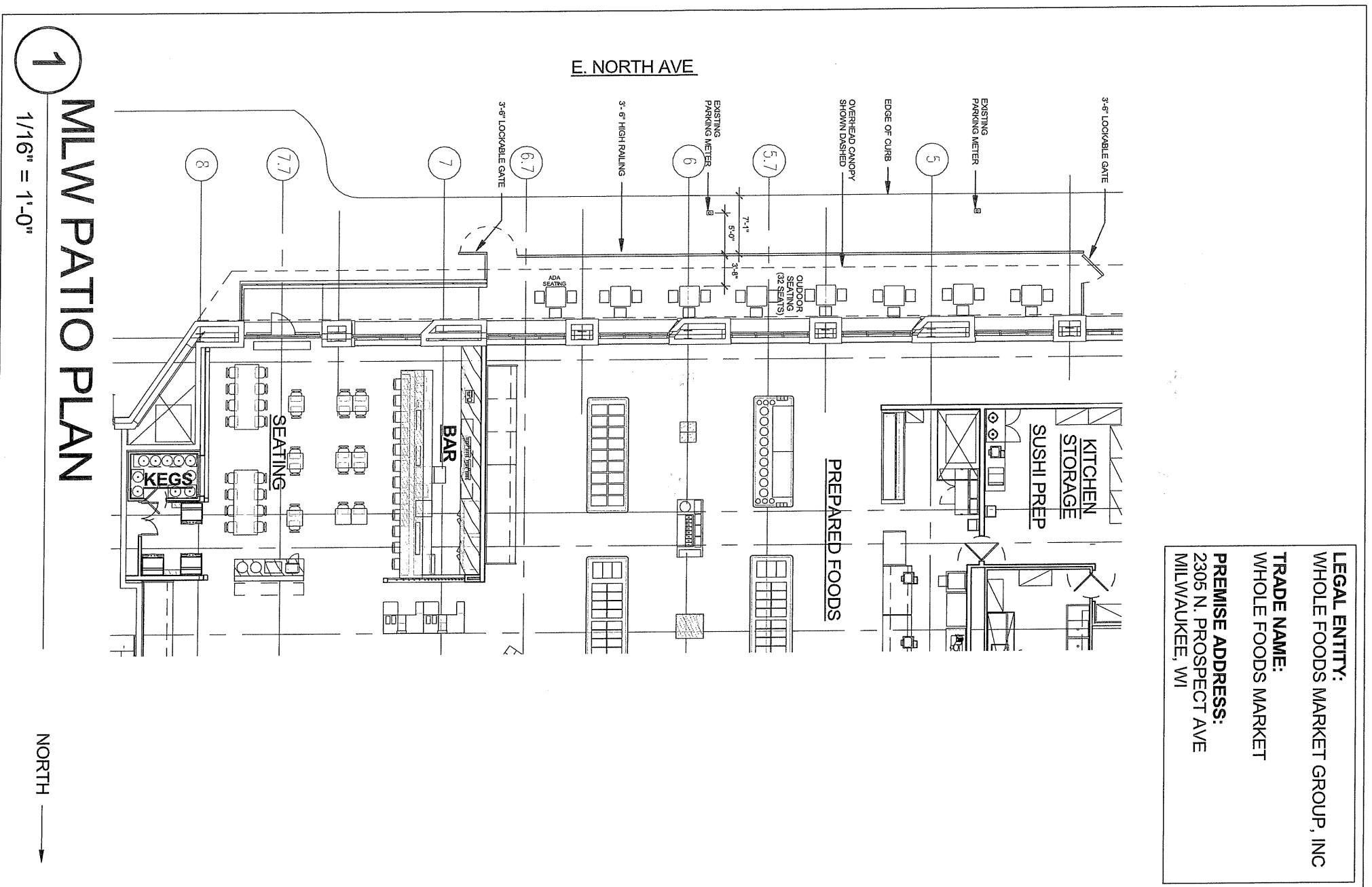

Sketch Date
02/22/19

Project Number
62910026

Sketch Name
PUBLIC WORKS
SUBMITTAL

RFI / Sketch No.



Whole Foods Market Existing Conditions

MILWAUKEE, WI

DESIGN REPRESENTATION ONLY - NOT FOR CONSTRUCTION
The building images shown are a representation of the current design intent only. The building images may not reflect variations in color, tone, hue, tint, shading, ambient light intensity, materials, texture, contrast, font style, construction variations required by building codes or inspectors, material availability or final design detailing.





Whole Foods Market Existing Conditions

MILWAUKEE, WI

DESIGN REPRESENTATION ONLY - NOT FOR CONSTRUCTION
The building images shown are a representation of the current design intent only. The building images may not reflect variations in color, tone, hue, tint, shading, ambient light intensity, materials, texture, contrast, font style, construction variations required by building codes or inspectors, material availability or final design detailing.



Whole Foods Market Existing Conditions

MILWAUKEE, WI

DESIGN REPRESENTATION ONLY - NOT FOR CONSTRUCTION
The building images shown are a representation of the current design intent only. The building images may not reflect variations in color, tone, hue, tint, shading, ambient light intensity, materials, texture, contrast, font style, construction variations required by building codes or inspectors, material availability or final design detailing.

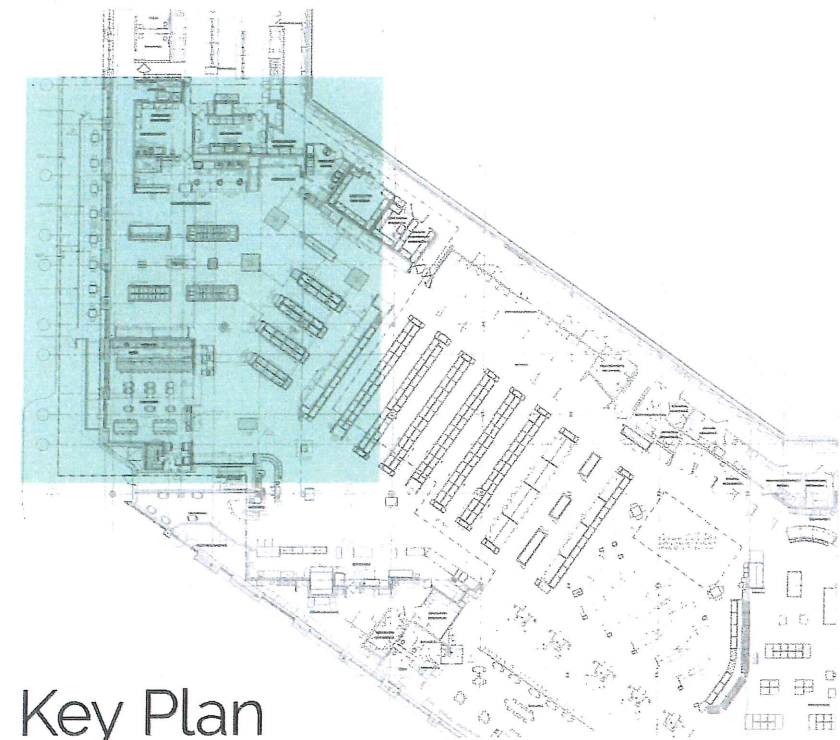
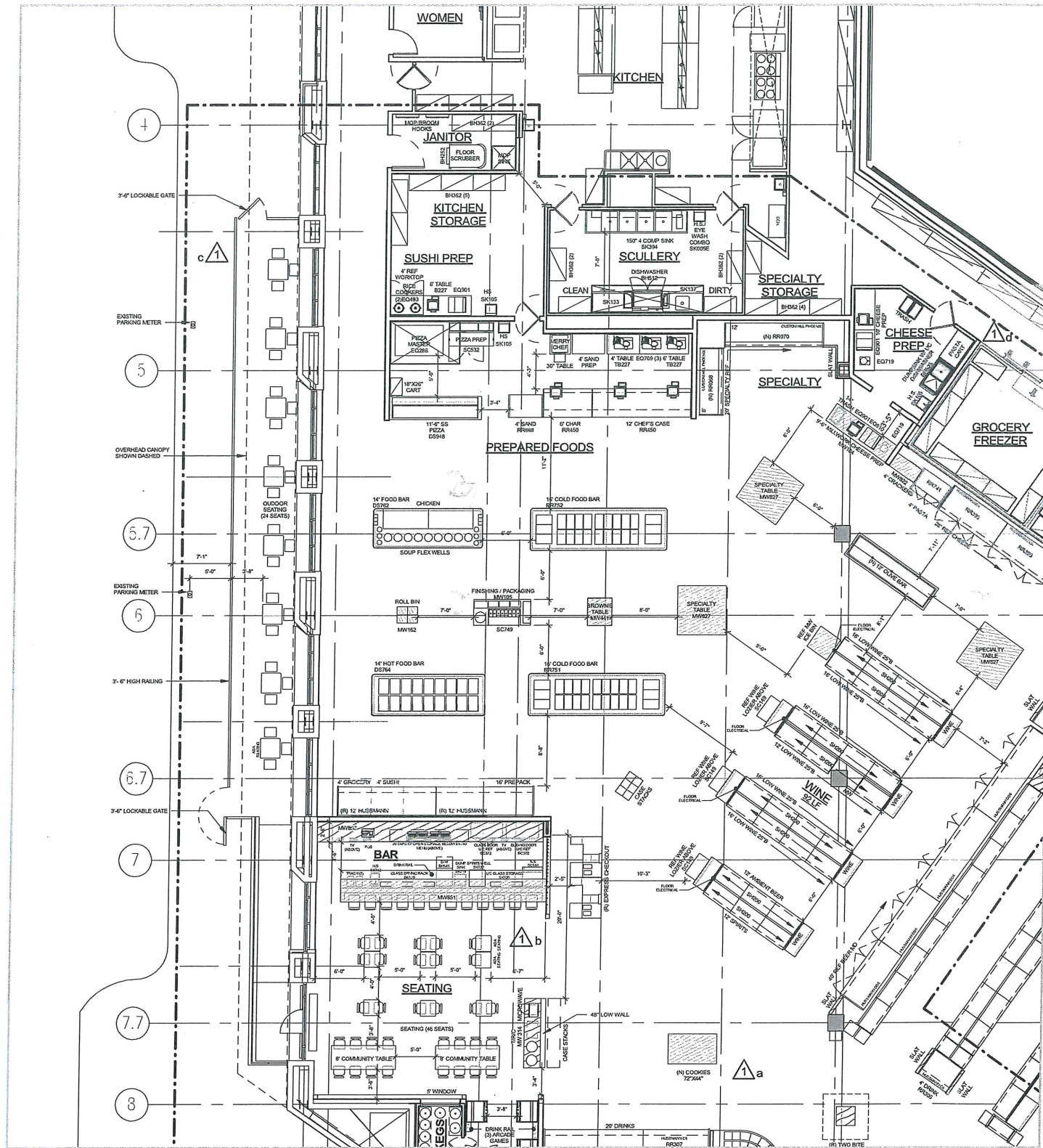

Key Plan



Whole Foods Market - Proposed Layout

MILWAUKEE, WI

DESIGN REPRESENTATION ONLY - NOT FOR CONSTRUCTION
 The building images shown are a representation of the current design intent only. The building images may not reflect variations in color, tone, hue, tint, shading, ambient light intensity, materials, texture, contrast, font style, construction variations required by building codes or inspectors, material availability or final design detailing.



Whole Foods Market - Patio

MILWAUKEE, WI

DESIGN REPRESENTATION ONLY - NOT FOR CONSTRUCTION
The building images shown are a representation of the current design intent only. The building images may not reflect variations in color, tone, hue, tint, shading, ambient light intensity, materials, texture, contrast, font style, construction variations required by building codes or inspectors, material availability or final design detailing.



Whole Foods Market Patio Gates

MILWAUKEE, WI

DESIGN REPRESENTATION ONLY – NOT FOR CONSTRUCTION
The building images shown are a representation of the current design intent only. The building images may not reflect variations in color, tone, hue, tint, shading, ambient light intensity, materials, texture, contrast, font style, construction variations required by building codes or inspectors, material availability or final design detailing.

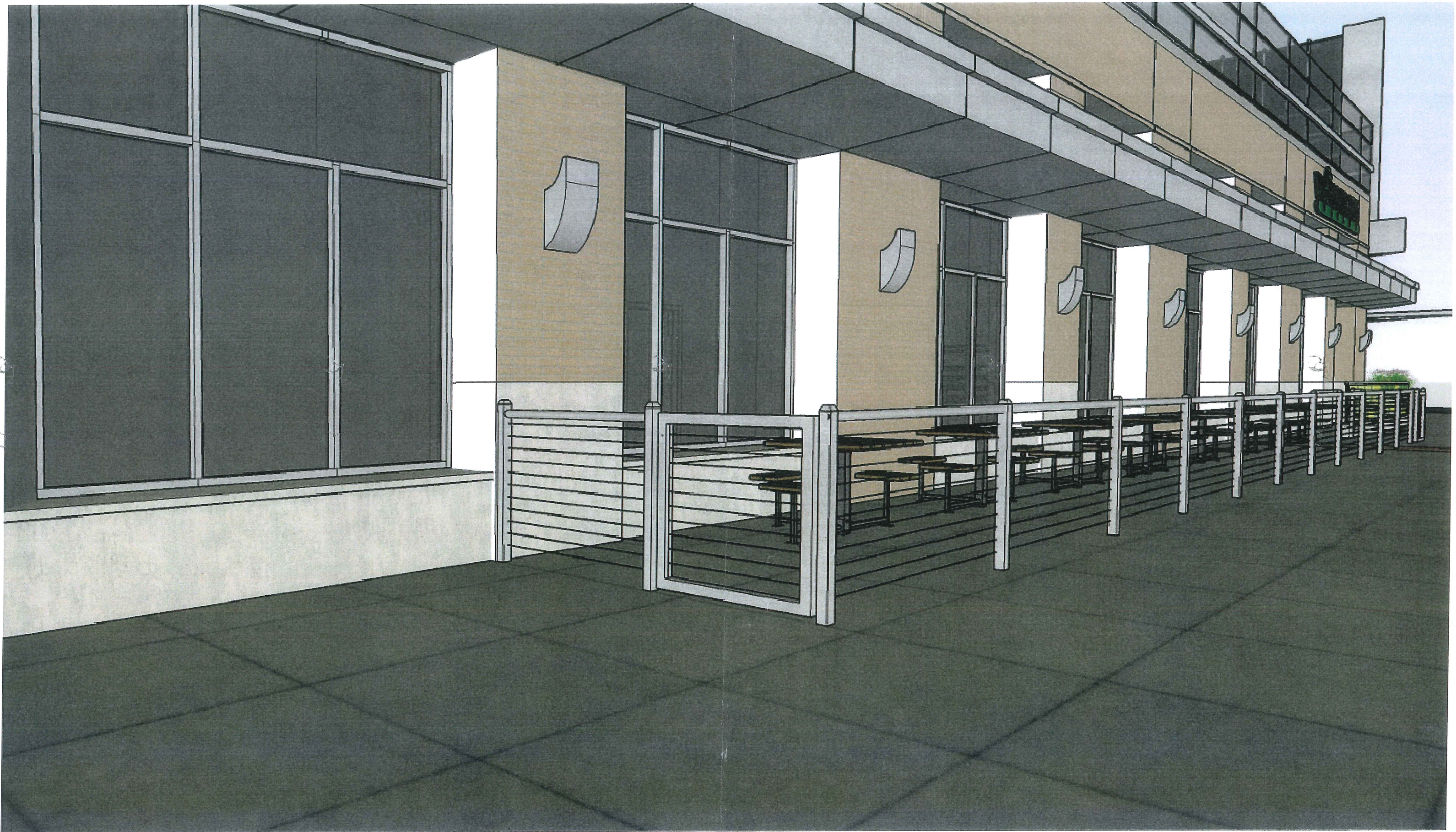

Whole Foods Market Patio Gates

MILWAUKEE, WI

DESIGN REPRESENTATION ONLY - NOT FOR CONSTRUCTION
The building images shown are a representation of the current design intent only. The building images may not reflect variations in color, tone, hue, tint, shading, ambient light intensity, materials, texture, contrast, font style, construction variations required by building codes or inspectors, material availability or final design detailing.