



CITY OF MILWAUKEE
OFFICE OF THE CITY CLERK

Friday, June 5, 2015

REVISED COMMITTEE MEETING NOTICE

AD 05

KRAHN, Scott A, Agent
CAMELOT BANQUET ROOMS, INC
11400 W SILVER SPRING Rd

MILWAUKEE, WI 53225

You are requested to attend a hearing which is to be held in Room 301-B, Third Floor, City Hall on:

Tuesday, June 09, 2015 at 08:30 AM

Regarding: Your Class B Tavern, Public Entertainment Premises, and Food Dealer License Renewal Applications as agent for CAMELOT BANQUET ROOMS, INC" for "Silk / Jokerz / Showtime Sports Bar" at 11400 W SILVER SPRING Rd.

There is a possibility that your application may be denied for one or more of the following reasons: The recommendation of the committee regarding the application shall be based on evidence presented at the hearing. Per MCO 85-4-4, unless otherwise specified in the code, probative evidence concerning non-renewal, suspension or revocation may include evidence of the following: failure of the applicant to meet municipal qualifications, pending charges against or the conviction of any felony, misdemeanor, municipal offense or other offense, the circumstances of which substantially relate to the circumstances of the particular licensed or permitted activity, by the applicant or by any employee or other agent of the applicant. If the activities of the applicant involve a licensed premises, whether the premises tends to facilitate a public or private nuisance or has been the source of congregations of persons which have resulted in any of the following: disturbance of the peace; illegal drug activity; public drunkenness; drinking in public; harassment of passers-by; gambling; prostitution; sale of stolen goods; public urination; theft; assaults; battery; acts of vandalism including graffiti, excessive littering, loitering, illegal parking, loud noise at times when the licensed premise is open for business; traffic violations; curfew violations; lewd conduct; display of materials harmful to minors, pursuant to s. 106-9.6; or any other factor which reasonably relates to the public health, safety and welfare, or failure to comply with the approved plan of operation. See attached police report or correspondence.

Notice for applicants with warrants or unpaid fines:

Proof of warrant satisfaction or payment of fines must be submitted at the hearing on the above date and time. Failure to comply with this requirement may result in a delay of the granting/denial of your application.

Failure to appear at this meeting may result in the denial of your license. Individual applicants must appear only in person or by an attorney. Corporate or Limited Liability applicants must appear only by the agent designated on the application or by an attorney. Partnership applicants must appear by a partner listed on the application or by an attorney. If you wish to do so and at your own expense, you may be accompanied by an attorney of your choosing to represent you at this hearing.

You will be given an opportunity to speak on behalf of the application and to respond and challenge any charges or reasons given for the denial. No petitions can be accepted by the committee, unless the people who signed the petition are present at the committee hearing and willing to testify. You may present witnesses under oath and you may also confront and cross-examine opposing witnesses under oath. If you have difficulty with the English language, you should bring an interpreter with you, at your expense, so that you can answer questions and participate in your hearing.

You may examine the application file at this office during regular business hours prior to the hearing date. Inquiries regarding this matter may be directed to the person whose signature appears below.

Limited parking for persons attending meetings in City Hall is available at reduced rates (5 hour limit) at the Milwaukee Center on the southwest corner of East Kilbourn and North Water Street. Parking tickets must be validated in the first floor information booth in City Hall.

PLEASE NOTE: Upon reasonable notice, efforts will be made to accommodate the needs of disabled individuals through sign language interpreters or other auxiliary aids. For additional information or to request this service, contact the Council Services Division ADA Coordinator at (414) 286-2998, Fax - (414) 286-3456, TDD - (414) 286-2025.

JIM OW CZARSKI, CITY CLERK

BY:

Jason Schunk

License Division Manager

If you have questions regarding this notice, please contact the License Division at (414) 286-2238.

MILWAUKEE POLICE DEPARTMENT
LICENSE INVESTIGATION UNIT

CRIMINAL RECORD/ORDINANCE VIOLATION/INCIDENTS
SYNOPSIS

DATE: 04/30/2015
LICENSE TYPE: BTAVN
NEW:
RENEWAL: X

No. 208383
Application Date: 04/27/2015
Expiration Date:

License Location: 11400 W Silver Spring Dr
Business Name: Silk/Jokerz/Bada Bing Social Club

Aldermanic District:05

Licensee/Applicant: **KRAHN, Scott A**
(Last Name, First Name, MI)
Date of Birth: 04/03/1964

Home Address: N64W33702 Lakeview Dr
City: Oconomowoc State: WI Zip Code: 53066
Home Phone: 414-732-1100

This report is written by Police Officer Gilbert Gwinn, assigned to the License Investigation Unit, Days.

The Milwaukee Police Department's investigation regarding this application revealed the following regarding convictions for Corporate President Jon FERRARO:

1. 11/05/1996 Operating an Auto While Intoxicated Circuit Court
2. 05/12/2004 Operating an Auto While Intoxicated Circuit Court

- =====
3. On 03/04/1999 the applicant (Scott Krahn) was charged in Milwaukee County with Permit Gambling Machine on Premises §945.04(2) and Manufacture Lottery or Betting Device §945.05(1)(a).

Charge	1:	Permit Gambling Machine on Premises
	2:	Manufacture Lottery or Betting Device
Finding	1:	Guilty
	2:	Other
Sentence	1:	\$1314.00 fine
	2:	None indicated
Date	:	04/15/1999
Case	:	1999CF001096

=====

4. On 06/04/09 at 1:47 am, Milwaukee police were dispatched to 11400 W Silver Spring for a Battery complaint. Police spoke to the victim who stated she was at Silk when another patron came up to her spat in her face and also made threats to harm her. Security removed the suspect from the tavern and officers issued the suspect a citation for disorderly conduct.

=====

5. On 04/21/12 at 2:24 pm, Milwaukee police investigated an accident complaint at 11400 W Silver Spring Drive. Investigation revealed a patron had damage done to his auto while he was inside the club. Police spoke with management who stated that the car was parked out of surveillance range and did not capture this incident. A report was filed.

6. On 05/13/12, Milwaukee police conducted a License Premise Check and found no violations.

7. On 05/19/12 at 2:15 am, Milwaukee police conducted a License Premise Check and found no violations.

8. On 07/06/12 at 12:20 am, Milwaukee police responded to a Battery complaint at 11400 W Silver Spring. Investigation revealed an employee, who was highly intoxicated, was causing a disturbance and had slapped two patrons inside the club. Other club employees' took the subject to a back room and attempted to call her a cab, but the subject refused and left on her own, falling several times. A security guard filmed some of the incident on his cell phone, which was played for police. Police did speak with the subject who refused to talk with police and hung up on the officer. There were no recording surveillance cameras inside the establishment.

9. On 09/01/12 at 1:15 am, Milwaukee police conducted a License Premise Check at 11400 W Silver Spring. No violations were observed.

=====

10. On 01/01/2015 occupants of a vehicle responded to Silk to pick up an individual that was an employee there. One of the occupants of the vehicle commanded a dog in the car to attack the person they had just picked up. The victim was able to exit the vehicle and ran back into Silk. An armed Security Guard employed by Silk Exotic fired a handgun at the dog. The Investigation revealed the Security Guard, Laderle R. Williams, is a convicted felon from a case on 12/05/14 and was prohibited from possessing a gun. Members of District Four had a meeting with Jon Ferraro regarding this incident. Mr. Ferraro stated he hired the security guard nine years ago and fired him once he was informed by the police. Milwaukee police incident report #150130080 filed.

This report is written by P.O. Tracey Geniesse assigned District Four, Day Shift, Community Liaison Officer.

On Wednesday 1/14/15, Sgt. James Bunker advised me to conduct follow up with Det. Troy Jankowski in regards to an incident that occurred on Jan. 1, 2015. The incident took place at Silk Exotic located at 11400 W. Silver Spring Rd

I spoke with Det. Jankowski, who stated he needed a PA-33 filed regarding a shots fired complaint involving Laderle R. Williams B/M 08/18/73, who was employed at Silk as a private security officer. Det. Jankowski stated there was a previous incident at another location in District Five area regarding a shooting (inc# 150010002). The suspect (Doyle, Kali M. W/F 01/05/94), who was the passenger in the car, (driven by the victim) went to Silk to pick up a friend who was working. After leaving the club, Doyle along with the victim (driver) and the friend that was picked up were all in the vehicle. While in the vehicle Doyle commanded the dog to attack the victim, which it did. The victim was able to exit the vehicle and ran into the club while the dog chased her. The armed Security Officer (Laderle R Williams B/M 08/18/73) witnessed the dog chasing the victim and he opened the front door and fired his gun toward the direction of the dog. It was not clear to me if the dog was shot or not. But it was later determined that Williams was a convicted felon and should not have been in possession of a firearm. Doyle then drove off in the victim's vehicle, which was later reported stolen (150020130) and recovered in the city of Wauwatosa.

Det. Jankowski conducted a search of MPD and open source records including Wisconsin Court System Circuit Court Access, Consolidated Court Automation Programs (CCAP) for WILLIAMS. He located Case 2014CF000688 for Laderle R. WILLIAMS that specified on 12-05-2015 he was notified of, "Defendant was advised of constitutional rights and maximum penalties, waived all rights, and plead GUILTY. Defendant examined as to the plea. Plea Questionnaire/Waiver of Rights and Addendum received and filed. Stipulation by parties to the Criminal Complaint as a factual basis to sustain the plea. Court found the defendant guilty. Judgment of conviction entered. Court advised defendant that as a convicted felon he may never possess any gun or other firearms."

Myself and P.O. Carrie Resnick had a meeting with Jon Ferraro (Owner) on Wednesday, 1/14/15 at 2:15pm. The meeting took place at Silk Exotic, 11400 W. Silver Spring Dr. We were the only three present during this meeting. I asked Ferraro if he was aware of the incident that took place on Jan. 1st, he stated yes. He stated Det. Jankowski along with a few others came to the club and spoke about it, at which time Ferraro provided video footage to him.

Ferraro stated he hired Williams about nine years ago. He stated Williams was working for a Security Company at that time and he was shown all documentation verifying William's CCW permit as well as paper work showing that he licensed and bonded. William's then began to work private security for Silk a short time later. There was never any problem with Williams. Ferraro stated he was not aware of Williams being convicted of a felony case on December 5th, 2014.

Ferraro stated once he was notified of Mr. Williams status by Det. Jankowski, he immediately terminated Williams and fully cooperated with the Milwaukee Police Department. He also stated all of the subjects involved have been banned from the property. He is willing to work with the Milwaukee Police Department and will consider any suggestions to keeping his business safe.

Koberstein, Jonathan

From: Schunk, Jason
Sent: Friday, May 01, 2015 10:58 AM
To: Koberstein, Jonathan
Cc: Celella, Jessica
Subject: FW: Dear Alderman Bohl

REDACTED RECORD

Please add as an objection.



Jason Schunk, License Division Manager, CPM
200 E. Wells Street Room 105, Milwaukee, WI 53202
(414) 286-2238 (p)
(414) 286-3057 (f)



From: Bohl, James
Sent: Friday, May 01, 2015 10:55 AM
To: Schunk, Jason
Cc: Reiss, Tess
Subject: FW: Dear Alderman Bohl

Jason,

Forwarding this email, at this citizen's request, as his formal complaint against the PEP & Class B licenses for Silk on Silver Spring Rd. Please redact that info. I do not believe he is a resident of the 5th Aldermanic District and do not have his formal address.

From:
Sent: Friday, May 01, 2015 9:22 AM
To: Bohl, James
Subject: RE: Dear Alderman Bohl

Dear Ald. Bohl, I would want to proceed.

From: Bohl, James [<mailto:jbohl@milwaukee.gov>]
Sent: Friday, May 1, 2015 9:16 AM
To:
Cc: Reiss, Tess
Subject: RE: Dear Alderman Bohl

In terms of the concern you relay about Silk, one of two possibilities are in place to deal with this. First, you could make a complaint to the Milwaukee Police Department, or if you wish, I can forward info on your behalf to Police District 4. They would need to investigate these activities you allege. Also, you have the ability to register a formal complaint against their Liquor and Entertainment Licenses. These are renewed annually and the complaint can serve as a basis for a formal hearing on the allegations, where you would be able to testify on the matter when the annual renewal is taken up at the upcoming Licenses hearing. FYI...a complaint is not enough for a sanction against a license. It must be accompanied by formal testimony that is sworn in, before the Licenses Committee, per state law.

Please let me know if you would like me to proceed with either step.

Thanks, jb

From: _____
Sent: Friday, May 01, 2015 8:50 AM
To: Bohl, James
Subject: Dear Alderman Bohl

This is to Jim Bohl, Early in Custer, I had a crush on your sister Kathy. A couple months ago, I had a big problem in Silk. A lady who works there, Lotus, came and sat with me and fondled my crotch. I did not like that and left, abruptly. I think the law must be drawn out for them, possibly in writing, at the entrance, what the rules are and what is "pushing the envelope". Please do something. These Mafia types are ruining my life

know how pervasive their influence is. P.s. Lotus looks a lot like Sandra Bullack.

Respectfully,

The City of Milwaukee is subject to Wisconsin Statutes related to public records. Unless otherwise exempted from the public records law, senders and receivers of City of Milwaukee e-mail should presume that e-mail is subject to release upon request, and is subject to state records retention requirements. See City of Milwaukee full e-mail disclaimer at www.milwaukee.gov/email_disclaimer

Koberstein, Jonathan

From: Wessel, Thomas
Sent: Thursday, July 10, 2014 12:35 PM
To: Koberstein, Jonathan
Subject: FW: Milwaukee Harley Bike Night/ Silk Exotic/Jokerz

Please add as an objection.

From: Bohl, James
Sent: Thursday, July 10, 2014 10:27 AM
To: Wessel, Thomas
Cc: Peterson, Todd;
Subject: FW: Milwaukee Harley Bike Night/ Silk Exotic/Jokerz

REDACTED RECORD

Tom,

This complaint pertains to Silk/Jokerz on 11400 W. Silver Spring Rd. The loud music/noise complaint below relates to activities at a Harley Bike Night, but the music and activities are held on Silk/Jokerz's grounds and under the extension of premises of Silk/Jokerz PEP. I would ask that the contacting information here is redacted for any outside requests and will ask that added to the mailing list for the renewal license of the Class B and PEP licenses. Thanks, jib

From: _____
Sent: Wednesday, July 09, 2014 9:59 PM
To: Bohl, James
Subject: Milwaukee Harley Bike Night

Hello Alderman Bohl,

First off I want to thank you for stopping by a few weeks ago to check on the noise coming from Milwaukee Harley on their "Wednesday Bike Night". My wife and I are very appreciative of your time and concern.

Well, this is the first Wednesday (since their first event) that we have not had a rainy evening. Unfortunately with the improvement in weather came a huge jump in the noise coming from "Bike Night". Since before 6:00PM there has been a loud steady drum beat heard throughout my house. Motorcycles are also revving their engines almost continually and once again I can't sit out on my deck or even keep my windows open, on what should be a quiet week night.

My family and neighbors did not sign on for this type of nuisance activity in our once quiet neighborhood. We all choose to live here and have come to expect a certain level of peace (especially during the week). This event has caused my family to seriously question why we should have to put up with this. I would hope our rights to a little peace and quiet would not be trumped by a business decision made by a person who does not even live here.

I will be glad to start contacting the police regarding this event to make sure there is a record on file for the renewal cycle of all the licensed premises involved - Silk & Milwaukee Harley Davidson.

I will also make myself available to come to the renewal or any revocation hearings for these entities should that be necessary as well.

I sincerely request that any future noise variance permits for this event be denied.

Once again, thanks for your time and concern regarding this.

Sincerely,



CITY OF MILWAUKEE
OFFICE OF THE CITY CLERK

Friday, May 29, 2015

COMMITTEE MEETING NOTICE

AD 05

KRAHN, Scott A, Agent
CAMELOT BANQUET ROOMS, INC
11400 W SILVER SPRING Rd

MILWAUKEE, WI 53225

You are requested to attend a hearing which is to be held in Room 301-B, Third Floor, City Hall on:

Tuesday, June 09, 2015 at 08:30 AM

Regarding: Your Class B Tavern, Public Entertainment Premises, and Food Dealer License Renewal Applications as agent for "CAMELOT BANQUET ROOMS, INC" for "Silk / Jokerz / Showtime Sports Bar" at 11400 W SILVER SPRING Rd.

There is a possibility that your application may be denied for one or more of the following reasons: The recommendation of the committee regarding the application shall be based on evidence presented at the hearing. Per MCO 85-4-4, unless otherwise specified in the code, probative evidence concerning non-renewal, suspension or revocation may include evidence of the following: failure of the applicant to meet municipal qualifications, pending charges against or the conviction of any felony, misdemeanor, municipal offense or other offense, the circumstances of which substantially relate to the circumstances of the particular licensed or permitted activity, by the applicant or by any employee or other agent of the applicant. If the activities of the applicant involve a licensed premises, whether the premises tends to facilitate a public or private nuisance or has been the source of congregations of persons which have resulted in any of the following: disturbance of the peace; illegal drug activity; public drunkenness; drinking in public; harassment of passers-by; gambling; prostitution; sale of stolen goods; public urination; theft; assaults; battery; acts of vandalism including graffiti, excessive littering, loitering, illegal parking, loud noise at times when the licensed premise is open for business; traffic violations; curfew violations; lewd conduct; display of materials harmful to minors, pursuant to s. 106-9.6; or any other factor which reasonably relates to the public health, safety and welfare, or failure to comply with the approved plan of operation. See attached police report or correspondence.

Notice for applicants with warrants or unpaid fines:

Proof of warrant satisfaction or payment of fines must be submitted at the hearing on the above date and time. Failure to comply with this requirement may result in a delay of the granting/denial of your application.

Failure to appear at this meeting may result in the denial of your license. Individual applicants must appear only in person or by an attorney. Corporate or Limited Liability applicants must appear only by the agent designated on the application or by an attorney. Partnership applicants must appear by a partner listed on the application or by an attorney. If you wish to do so and at your own expense, you may be accompanied by an attorney of your choosing to represent you at this hearing.

You will be given an opportunity to speak on behalf of the application and to respond and challenge any charges or reasons given for the denial. No petitions can be accepted by the committee, unless the people who signed the petition are present at the committee hearing and willing to testify. You may present witnesses under oath and you may also confront and cross-examine opposing witnesses under oath. If you have difficulty with the English language, you should bring an interpreter with you, at your expense, so that you can answer questions and participate in your hearing.

You may examine the application file at this office during regular business hours prior to the hearing date. Inquiries regarding this matter may be directed to the person whose signature appears below.

Limited parking for persons attending meetings in City Hall is available at reduced rates (5 hour limit) at the Milwaukee Center on the southwest corner of East Kilbourn and North Water Street. Parking tickets must be validated in the first floor information booth in City Hall.

PLEASE NOTE: Upon reasonable notice, efforts will be made to accommodate the needs of disabled individuals through sign language interpreters or other auxiliary aids. For additional information or to request this service, contact the Council Services Division ADA Coordinator at (414) 286-2998, Fax - (414) 286-3456, TDD - (414) 286-2025.

JIM OWCZARSKI, CITY CLERK

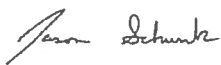
BY: 

Jason Schunk
License Division Manager

If you have questions regarding this notice, please contact the License Division at (414) 286-2238.

200 E. Wells Street, Room 105, City Hall, Milwaukee, WI 53202. www.milwaukee.gov/license
Phone: (414) 286-2238 Fax: (414) 286-3057 Email Address: License@milwaukee.gov

Koberstein, Jonathan

From: Schunk, Jason
Sent: Friday, May 01, 2015 10:58 AM
To: Koberstein, Jonathan
Cc: Cefella, Jessica
Subject: FW: Dear Alderman Bohl

REDACTED RECORD

Please add as an objection.

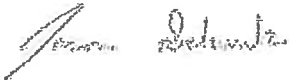

Jason Schunk, License Division Manager, CPM
200 E. Wells Street Room 105, Milwaukee, WI 53202
(414) 286-2238 (p)
(414) 286-3057 (f)



From: Bohl, James
Sent: Friday, May 01, 2015 10:55 AM
To: Schunk, Jason
Cc: Reiss, Tess
Subject: FW: Dear Alderman Bohl

Jason,

Forwarding this email, at this citizen's request, as his formal complaint against the PEP & Class B licenses for Silk on Silver Spring Rd. Please redact that info. I do not believe he is a resident of the 5th Aldermanic District and do not have his formal address.

From:
Sent: Friday, May 01, 2015 9:22 AM
To: Bohl, James
Subject: RE: Dear Alderman Bohl

Dear Ald. Bohl, I would want to proceed.

From: Bohl, James [<mailto:ibohl@milwaukee.gov>]
Sent: Friday, May 1, 2015 9:16 AM
To:
Cc: Reiss, Tess
Subject: RE: Dear Alderman Bohl

In terms of the concern you relay about Silk, one of two possibilities are in place to deal with this. First, you could make a complaint to the Milwaukee Police Department, or if you wish, I can forward info on your behalf to Police District 4. They would need to investigate these activities you allege. Also, you have the ability to register a formal complaint against their Liquor and Entertainment Licenses. These are renewed annually and the complaint can serve as a basis for a formal hearing on the allegations, where you would be able to testify on the matter when the annual renewal is taken up at the upcoming Licenses hearing. FYI...a complaint is not enough for a sanction against a license. It must be accompanied by formal testimony that is sworn in, before the Licenses Committee, per state law.

Please let me know if you would like me to proceed with either step.

Thanks, jb

From: _____
Sent: Friday, May 01, 2015 8:50 AM
To: Bohl, James
Subject: Dear Alderman Bohl

This is to Jim Bohl, Early in Custer, I had a crush on your sister Kathy. A couple months ago, I had a big problem in Silk. A lady who works there, Lotus, came and sat with me and fondled my crotch. I did not like that and left, abruptly. I think the law must be drawn out for them, possibly in writing, at the entrance, what the rules are and what is "pushing the envelope". Please do something. These Mafia types are ruining my life
I know how pervasive their influence is. P.s. Lotus looks a lot like Sandra Bullack.

Respectfully,

The City of Milwaukee is subject to Wisconsin Statutes related to public records. Unless otherwise exempted from the public records law, senders and receivers of City of Milwaukee e-mail should presume that e-mail is subject to release upon request, and is subject to state records retention requirements. See City of Milwaukee full e-mail disclaimer at www.milwaukee.gov/email_disclaimer

Koberstein, Jonathan

From: Wessel, Thomas
Sent: Thursday, July 10, 2014 12:35 PM
To: Koberstein, Jonathan
Subject: FW: Milwaukee Harley Bike Night/ Silk Exotic/Jokerz

Please read as an objection.

From: Bohl, James
Sent: Thursday, July 10, 2014 10:27 AM
To: Wessel, Thomas
Cc: Peterson, Todd
Subject: FW: Milwaukee Harley Bike Night/ Silk Exotic/Jokerz

REDACTED RECORD

Tom,

This complaint pertains to Silk/Jokerz on 11100 W. Silver Spring Rd. The loud music/noise complaint relates to activities at a Harley Bike Night, but the music and activities are held on Silk/Jokerz's grounds and under the extension of premises of Silk/Jokerz P&P. I would ask that the objection information here is redacted for any outside requests and will ask that of the Glass B and P&P licenses. (Thanks, JJ)

From: _____
Sent: Wednesday, July 09, 2014 9:59 PM
To: Bohl, James
Subject: Milwaukee Harley Bike Night

Hello Alderman Bohl,

First off I want to thank you for stopping by a few weeks ago to check on the noise coming from Milwaukee Harley on their "Wednesday Bike Night". My wife and I are very appreciative of your time and concern.

Well, this is the first Wednesday (since their first event) that we have not had a rainy evening. Unfortunately with the improvement in weather came a huge jump in the noise coming from "Bike Night". Since before 6:00PM there has been a loud steady drum beat heard throughout my house. Motorcycles are also revving their engines almost continually and once again I can't sit out on my deck or even keep my windows open, on what should be a quiet week night.

My family and neighbors did not sign on for this type of nuisance activity in our once quiet neighborhood. We all choose to live here and have come to expect a certain level of peace (especially during the week). This event has caused my family to seriously question why we should have to put up with this. I would hope our rights to a little peace and quiet would not be trumped by a business decision made by a person who does not even live here.

I will be glad to start contacting the police regarding this event to make sure there is a record on file for the renewal cycle of all the licensed premises involved - Silk & Milwaukee Harley Davidson.

I will also make myself available to come to the renewal or any revocation hearings for these entities should that be necessary as well.

I sincerely request that any future noise variance permits for this event be denied.

Once again, thanks for your time and concern regarding this.

Sincerely,



Friday, May 29, 2015



Notice of Public Hearing

KRAHN, Scott A, Agent
Silk / Jokerz / Showtime Sports Bar at 11400 W SILVER SPRING Rd
Class B Tavern, Public Entertainment Premises, and Food Dealer License Renewal Applications

Tuesday, June 09, 2015 at 8:30 AM

To whom it may concern:

The above application has been made by the above named applicant(s). This requires approval from the Licenses Committee and the Common Council of the City of Milwaukee. The hearing before the Licenses Committee will take place on 6/9/2015 at 8:30 AM, in Room 301-B, Third Floor, City Hall. If you wish, you may provide testimony at the hearing regarding the request; see below for further information. You are not required to attend the hearing. Once the Licenses Committee makes its recommendation, this recommendation is forwarded to the full Common Council for approval at its next regularly scheduled hearing. Please review the information below and if you have further questions regarding this process, please contact the License Division at (414) 286-2238.

Important details for those wishing to provide information for the Licenses Committee to consider when making its recommendation:

1. The license application is scheduled to be heard at the above time. Due to other hearings running longer than scheduled, you may have to wait some time to provide your testimony.
2. You must appear in person and testify as to matters that you have personally experienced or seen. (You cannot provide testimony for your neighbor, parent or anyone else; this is considered hearsay and cannot be considered by the committee.)
3. No letters or petitions can be accepted by the committee (unless the person who wrote the letter or the persons who signed the petition are present at the committee hearing and willing to testify).
4. Persons opposed to the license application are given the opportunity to testify first; supporters may testify after the opponents have finished.
5. When you are called to testify, you will be sworn in and asked to give your name, and address. (If your first and/or last names are uncommon please spell them.)
6. You may then provide testimony.
 - a. Include only information relating to the above license application.
 - b. Include only information you have personally witnessed or seen.
 - c. Provide concise and relevant information detailing how this business has affected or may affect the peaceful enjoyment of your neighborhood.
 - d. If by the time you have the opportunity to testify, the information you wish to share has already been provided to the committee, you may state that you agree with the previous testimony. Redundant or repetitive testimony will not assist the committee in making its recommendation.
7. After giving your testimony, the members of the Licenses Committee and the licensee may ask questions regarding the testimony you have given or other factors relating to the license application.
8. Business Competition is not a valid basis for denial or non-renewal of a license.
Please Note: If you have submitted an objection to the above application your objection cannot be considered by the committee unless you personally testify at the hearing.

CURRENT RESIDENT 5368B N LOVERS LANE RD 256 MILWAUKEE, WI 53225-5328

Total Records: 113

Radius: 250.0 feet and Center of Circle: 11400 W Silver Spring DR

2015-2016 Plan of Operation for 11400 W SILVER SPRING RD

1. Litter and Noise

How are the grounds kept clean? Sweep Pressure Wash Pick Up Litter Other: _____

How often will grounds be cleaned? Daily Weekly Other: _____

Grounds Cleaned By: Licensee Building Owner Employees Hired Maintenance Other: _____

How are noise issues prevented and/or addressed? Security Manager approaches customer(s) Call Police
 Signs Posted Other: _____

2. Smoking and Sanitation

Are there designated outdoor smoking areas? No Yes
 If yes, describe the area(s) and provide location(s): Northwest & South of Building

Number of Garbage Cans: Inside: 30 Locations: Throughout premises
 Outside: 6 Locations: Near entrances & smoking area

Is a Crowd Control Barrier used? No Yes If yes, describe: _____

Describe sanitation facilities (restrooms): 2 unisex 2 male 2 female

Provide name of solid waste contractor: Waste Management

3. Security

Are there parking spaces on the premises? No Yes If yes, number of spaces: 200 and describe security provisions:
Exterior cameras & exterior view of lot by security personnel

Are there designated loading areas? No Yes If yes, describe security provisions _____

Do you have security personnel on the premise? No Yes If yes, how many? 8
 AND What are their responsibilities? crowd control, litter, noise & maintain peaceful environment
 What security equipment do they use? radio & one armed exterior guard
 List their licensing, certification or training credentials: in-house training

Are there security cameras? No Yes If yes, list all locations: interior & exterior

Are searches and/or identification checks conducted upon entry? No Yes If yes, describe: check identification upon entry

4. Percentage of Sales (must total 100%)

Alcohol 50 % Food Sales 5 % Entertainment 45 % Other _____ %

5. Businesses On The Premise (choose all that apply):

- | | | | |
|---|---|---|---|
| <input checked="" type="checkbox"/> Full Service Restaurant | <input type="checkbox"/> Cafe/Coffee Shop | <input type="checkbox"/> Deli or Fast Food Rest. | <input type="checkbox"/> Private/Fraternal/Veterans' Club |
| <input checked="" type="checkbox"/> Night Club | <input checked="" type="checkbox"/> Tavern | <input checked="" type="checkbox"/> Cocktail Lounge | <input type="checkbox"/> Teen Club |
| <input type="checkbox"/> Bowling Alley | <input type="checkbox"/> Hotel | <input type="checkbox"/> Banquet Hall | <input type="checkbox"/> Sports Facility |
| <input type="checkbox"/> Liquor Store | <input type="checkbox"/> Corner Store | <input type="checkbox"/> Supermarket | <input type="checkbox"/> Convenience Store |
| <input type="checkbox"/> Gas Station | <input checked="" type="checkbox"/> Other <u>Gentlemen's Club & Comedy Club</u> | | |

6. Hours of Operation and Age Restriction

Are there any changes to the current hours of operation or age restriction? No Yes If yes, describe _____

Please Note: If you will be open earlier or later than the hours listed on your current license for even one event or holiday (for example, St. Patrick's Day, Brewers Opening Day, etc.) during the license period, this must be reported and printed on your license. Your hours of operation and age restriction are listed on your current license.

7. Floor Plan

Are there any changes to the current floor plan? No Yes If yes, describe _____

AND submit a new floor plan with this application. Changes in floor plan include changing the location of tables, games, etc. within your current licensed premises. If your changes include adding any additional areas or square footage to your premises, or any renovations to the building will be done, a Permanent Extension of Premises application must be filed.

(1) CURRENT ENTERTAINMENT

The following types of entertainment have been approved for your current Public Entertainment Premises license: Pool Tables, Disc Jockey, Dancing by Performer(s), Erotic Dancers/Strippers/Adult Entertainment, Patron Contests, Patrons Dancing, Jukebox, 5 Amusement Machines, 1 Pool Table, Patron Amateur Exotic Dancing, Negligee Fashion Shows, Comedy Acts, Live Music

(2) SELECT ANY TYPES OF ENTERTAINMENT THAT YOU ARE REQUESTING TO ADD *No changes in entertainment shall take place until approved by the Common Council and a new license has been issued and posted on the premises.

Grid of checkboxes for entertainment types: Instrumental Musicians, Bands, Battle of the Bands, Comedy Acts, Disc Jockey, Magic Shows, Poetry Readings, Dancing by Performers, Jukebox, Wrestling, Patron Contests, Patrons Dancing, Adult Entertainment/Strippers/Erotic Dance, Karaoke, Bowling Alley, Pool Tables, Motion Pictures, Amusement Machines, Concerts, Theatrical Performances. Includes fields for 'How many screens?' and 'Approx. # per year?'.

(3) REMOVE ENTERTAINMENT

If applicable, list any entertainment you wish to remove:

(4) WILL PROMOTERS EVER BE USED FOR ANY OF THE ENTERTAINMENT?

[X] No [] Yes, describe:

(5) LEGAL CAPACITY OF PREMISES

1300 (Call the Milwaukee Development Center at 414-286-8211 if you have questions.) Your legal capacity will determine the license fee for your Public Entertainment Premise License. If you would like to request that the license be approved with a lower capacity than that listed above, indicate lower capacity. If approved, this lower capacity will print on your license and override the capacity listed on your Occupancy Permit.

(6) IDENTIFY IF SOUND AMPLIFICATION IS USED

[] No [X] Yes, describe: DO booth w/ amplifier & speakers for music & PA system.

(7) DECLARATIONS, ACKNOWLEDGEMENTS, & DISCLOSURES

Read And Initial Each Item Confirming Your Understanding:

- 1 [X] I understand that after the license has been issued, a change to the plan of operation will require a written request to change and approval from the Common Council.
2 [X] I agree to inform the City Clerk within 10 days of any substantial changes in the information supplied in this application.
3 [X] I understand that I shall not willfully refuse to provide the services offered under this license, or add charges or require deposits not required of the general public because of race, color, sex, religion, national origin or ancestry, age, handicap, lawful source of income, marital status, sexual orientation, gender identity or expression, familial status or the fact that a person is now or has been a member of the military service, whether dressed in uniform or not; and shall not seek such information as a condition of employment, or penalize any employee or discriminate in the selection of personnel for training or promotion on the basis of such information.
4 [X] I have knowledge of the City Ordinances currently regulating public entertainment, and understand that the license may be subject to suspension, non-renewal or revocation, if I violate any rule, law or regulation of the city of Milwaukee and State of Wisconsin.

(8) NOTARIZED SIGNATURES OF APPLICANTS

SUBSCRIBED AND SWORN TO BEFORE ME

This 15th day of April, 2015

[Signature]

(Clerk/Notary Public) My Commission Expires is present.

[Signature] Agent/Owner/Partner

Additional Owner/Partner

*Notary Seal must be affixed.



CITY OF MILWAUKEE
OFFICE OF THE CITY CLERK

Friday, May 29, 2015

COMMITTEE MEETING NOTICE

AD 05

GAST, Erik D, Agent
FAMILY DOLLAR STORES OF WISCONSIN, INC.
PO BOX 1017

CHARLOTTE, NC 28201

You are requested to attend a hearing which is to be held in Room 301-B, Third Floor, City Hall on:

Tuesday, June 09, 2015 at 08:30 AM

Regarding: Your Food Dealer Retail Renewal Application With Change of Agent as agent for "FAMILY DOLLAR STORES OF WISCONSIN, INC." for "FAMILY DOLLAR STORE #6433" at 7924 W BURLEIGH St.

There is a possibility that your application may be denied for one or more of the following reasons: The recommendation of the committee regarding the application shall be based on evidence presented at the hearing. Per MCO 85-4-4, unless otherwise specified in the code, probative evidence concerning non-renewal, suspension or revocation may include evidence of the following: failure of the applicant to meet municipal qualifications, pending charges against or the conviction of any felony, misdemeanor, municipal offense or other offense, the circumstances of which substantially relate to the circumstances of the particular licensed or permitted activity, by the applicant or by any employee or other agent of the applicant. If the activities of the applicant involve a licensed premises, whether the premises tends to facilitate a public or private nuisance or has been the source of congregations of persons which have resulted in any of the following: disturbance of the peace; illegal drug activity; public drunkenness; drinking in public; harassment of passers-by; gambling; prostitution; sale of stolen goods; public urination; theft; assaults; battery; acts of vandalism including graffiti; excessive littering, loitering, illegal parking, loud noise at times when the licensed premise is open for business; traffic violations; curfew violations; lewd conduct; display of materials harmful to minors, pursuant to s. 106-9.6; or any other factor which reasonably relates to the public health, safety and welfare, or failure to comply with the approved plan of operation.

Notice for applicants with warrants or unpaid fines:

Proof of warrant satisfaction or payment of fines must be submitted at the hearing on the above date and time. Failure to comply with this requirement may result in a delay of the granting/denial of your application.

Failure to appear at this meeting may result in the denial of your license. Individual applicants must appear only in person or by an attorney. Corporate or Limited Liability applicants must appear only by the agent designated on the application or by an attorney. Partnership applicants must appear by a partner listed on the application or by an attorney. If you wish to do so and at your own expense, you may be accompanied by an attorney of your choosing to represent you at this hearing.

You will be given an opportunity to speak on behalf of the application and to respond and challenge any charges or reasons given for the denial. No petitions can be accepted by the committee, unless the people who signed the petition are present at the committee hearing and willing to testify. You may present witnesses under oath and you may also confront and cross-examine opposing witnesses under oath. If you have difficulty with the English language, you should bring an interpreter with you, at your expense, so that you can answer questions and participate in your hearing.

You may examine the application file at this office during regular business hours prior to the hearing date. Inquiries regarding this matter may be directed to the person whose signature appears below.

Limited parking for persons attending meetings in City Hall is available at reduced rates (5 hour limit) at the Milwaukee Center on the southwest corner of East Kilbourn and North Water Street. Parking tickets must be validated in the first floor information booth in City Hall.

PLEASE NOTE: Upon reasonable notice, efforts will be made to accommodate the needs of disabled individuals through sign language interpreters or other auxiliary aids. For additional information or to request this service, contact the Council Services Division ADA Coordinator at (414) 286-2998, Fax - (414) 286-3456, TDD - (414) 286-2025.

JIM OWCZARSKI, CITY CLERK

BY: _____

Jason Schunk
License Division Manager

If you have questions regarding this notice, please contact the License Division at (414) 286-2238.

200 E. Wells Street, Room 105, City Hall, Milwaukee, WI 53202. www.milwaukee.gov/license
Phone: (414) 286-2238 Fax: (414) 286-3057 Email Address: License@milwaukee.gov



Friday, May 29, 2015



Notice of Public Hearing

GAST, Erik D, Agent
FAMILY DOLLAR STORE #6433 at 7924 W BURLEIGH St
Food Dealer Retail Renewal Application With Change of Agent

Tuesday, June 09, 2015 at 8:30 AM

To whom it may concern:

The above application has been made by the above named applicant(s). This requires approval from the Licenses Committee and the Common Council of the City of Milwaukee. The hearing before the Licenses Committee will take place on 6/9/2015 at 8:30 AM, in Room 301-B, Third Floor, City Hall. If you wish, you may provide testimony at the hearing regarding the request; see below for further information. You are not required to attend the hearing. Once the Licenses Committee makes its recommendation, this recommendation is forwarded to the full Common Council for approval at its next regularly scheduled hearing. Please review the information below and if you have further questions regarding this process, please contact the License Division at (414) 286-2238.

Important details for those wishing to provide information for the Licenses Committee to consider when making its recommendation:

1. The license application is scheduled to be heard at the above time. Due to other hearings running longer than scheduled, you may have to wait some time to provide your testimony.
2. You must appear in person and testify as to matters that you have personally experienced or seen. (You cannot provide testimony for your neighbor, parent or anyone else; this is considered hearsay and cannot be considered by the committee.)
3. No letters or petitions can be accepted by the committee (unless the person who wrote the letter or the persons who signed the petition are present at the committee hearing and willing to testify).
4. Persons opposed to the license application are given the opportunity to testify first; supporters may testify after the opponents have finished.
5. When you are called to testify, you will be sworn in and asked to give your name, and address. (If your first and/or last names are uncommon please spell them.)
6. You may then provide testimony.
 - a. Include only information relating to the above license application.
 - b. Include only information you have personally witnessed or seen.
 - c. Provide concise and relevant information detailing how this business has affected or may affect the peaceful enjoyment of your neighborhood.
 - d. If by the time you have the opportunity to testify, the information you wish to share has already been provided to the committee, you may state that you agree with the previous testimony. Redundant or repetitive testimony will not assist the committee in making its recommendation.
7. After giving your testimony, the members of the Licenses Committee and the licensee may ask questions regarding the testimony you have given or other factors relating to the license application.
8. Business Competition is not a valid basis for denial or non-renewal of a license.
Please Note: If you have submitted an objection to the above application your objection cannot be considered by the committee unless you personally testify at the hearing.

RESIDENT	MAIL ADDRESS	CITY AND ZIP CODE
CURRENT RESIDENT	3075 N 80TH ST 1	MILWAUKEE, WI 53222-4949
CURRENT RESIDENT	3075 N 80TH ST 2	MILWAUKEE, WI 53222-4949
CURRENT RESIDENT	3075 N 80TH ST 3	MILWAUKEE, WI 53222-4949
CURRENT RESIDENT	3075 N 80TH ST 4	MILWAUKEE, WI 53222-4949
CURRENT RESIDENT	3120 N 79TH ST	MILWAUKEE, WI 53222-3931
CURRENT RESIDENT	3120 N 80TH ST	MILWAUKEE, WI 53222-3802
CURRENT RESIDENT	3120 N 81ST ST	MILWAUKEE, WI 53222-3810
CURRENT RESIDENT	3121 N 79TH ST	MILWAUKEE, WI 53222-3930
CURRENT RESIDENT	3121 N 80TH ST	MILWAUKEE, WI 53222-3801
CURRENT RESIDENT	3122 N 81ST ST	MILWAUKEE, WI 53222-3810
CURRENT RESIDENT	3125 N 79TH ST	MILWAUKEE, WI 53222-3930
CURRENT RESIDENT	3126 N 79TH ST	MILWAUKEE, WI 53222-3931
CURRENT RESIDENT	3126 N 80TH ST	MILWAUKEE, WI 53222-3802
CURRENT RESIDENT	3127 N 80TH ST	MILWAUKEE, WI 53222-3801
CURRENT RESIDENT	3130 N 80TH ST	MILWAUKEE, WI 53222-3802
CURRENT RESIDENT	3131 N 79TH ST	MILWAUKEE, WI 53222-3930
CURRENT RESIDENT	3132 N 79TH ST	MILWAUKEE, WI 53222-3931
CURRENT RESIDENT	3133 N 80TH ST	MILWAUKEE, WI 53222-3801
CURRENT RESIDENT	3136 N 79TH ST	MILWAUKEE, WI 53222-3931
CURRENT RESIDENT	3136 N 80TH ST	MILWAUKEE, WI 53222-3802
CURRENT RESIDENT	3137 N 79TH ST	MILWAUKEE, WI 53222-3930
CURRENT RESIDENT	3139 N 80TH ST	MILWAUKEE, WI 53222-3801
CURRENT RESIDENT	3141 N 79TH ST	MILWAUKEE, WI 53222-3930
CURRENT RESIDENT	3142 N 79TH ST	MILWAUKEE, WI 53222-3931
CURRENT RESIDENT	3142 N 80TH ST	MILWAUKEE, WI 53222-3802
CURRENT RESIDENT	3145 N 80TH ST	MILWAUKEE, WI 53222-3801
CURRENT RESIDENT	3148 N 80TH ST	MILWAUKEE, WI 53222-3802
CURRENT RESIDENT	3149 N 79TH ST	MILWAUKEE, WI 53222-3930
CURRENT RESIDENT	7827 W BURLEIGH ST	MILWAUKEE, WI 53222-4914
CURRENT RESIDENT	8000 W BURLEIGH ST	MILWAUKEE, WI 53222-4919
CURRENT RESIDENT	8006 W BURLEIGH ST	MILWAUKEE, WI 53222-4919
CURRENT RESIDENT	8011 W BURLEIGH ST 1	MILWAUKEE, WI 53222-4941
CURRENT RESIDENT	8011 W BURLEIGH ST 2	MILWAUKEE, WI 53222-4941
CURRENT RESIDENT	8011 W BURLEIGH ST 3	MILWAUKEE, WI 53222-4941
CURRENT RESIDENT	8011 W BURLEIGH ST 4	MILWAUKEE, WI 53222-4941
CURRENT RESIDENT	8012 W BURLEIGH ST	MILWAUKEE, WI 53222-4919
CURRENT RESIDENT	8016 W BURLEIGH ST	MILWAUKEE, WI 53222-4919

Total Records: 38

Radius: 250.0 feet and Center of Circle: 7924 W Burleigh ST



FOOD DEALER LICENSE SUPPLEMENTAL RENEWAL APPLICATION

Office of the City Clerk License Division
 200 E. Wells St. Room 105, Milwaukee, WI 53202
 (414) 286-2238 license@milwaukee.gov www.milwaukee.gov/license

CITY OF MILWAUKEE
 LICENSE DIVISION

2015 APR 28 P 12:43

STYKA, David R, Agent
 FAMILY DOLLAR STORES OF WISCONSIN, INC.
 PO BOX 1017
 CHARLOTTE NC 28201

PRORATED RENEWAL FEE = \$250.00

FOOD 4650

Align to Expire on: 4/17/2016 with your Cigarette & Tobacco License

Current License Expiration Date: 6/30/2015
 Application Due Date Friday, May 1, 2015
 \$75 Late Fee Begins Saturday, May 2, 2015
 \$125 Late Fee Begins Sunday, June 21, 2015

SECTION 1 – BUSINESS OPERATIONS

Are there any changes to the current hours of operation? NO YES If yes, describe changes:

Your current hours of operation are listed on your current license.
 Please note: If you will be open earlier or later than the hours listed on your current license for even one event or holiday (for example, St. Patrick's Day, Brewers Opening Day, etc.) during the license period, this must be reported and printed on your license.

Do you purchase, sell or exchange any secondhand articles of personal property (including used cell phones)?
 NO YES If yes, you must also apply for a Secondhand Dealer License.

SECTION 2 – PLAN OF OPERATION (LITTER/NOISE ISSUES)

Are there any changes to your Litter/Noise plan? NO YES If yes, answer all questions below:

What are your plans to keep the grounds clean? (check all that apply)
 Sweep Pressure Wash Pick Up Litter Hired Maintenance Building Owner's Responsibility Garbage Cans Outside
 Other _____

How often will the grounds be cleaned?
 Daily Weekly As Needed Monthly Other _____

Who is responsible to keep the grounds clean? (check all that apply)
 Licensee Building Owner Employees Hired Maintenance Other _____

How are noise issues prevented/addressed? (check all that apply)
 Security Manager approaches customer(s) Call police Signs posted Other _____

SECTION 3 - SIGNATURE

By signing below, I certify that all the information on this application is correct and acknowledge that any change in the information on the application shall be reported to the City Clerk's License Division within 10 days of the change. I shall promptly notify the City Clerk's License Division in writing if my establishment ceases operation. If a restaurant, I shall not willfully refuse to provide those services offered under this license to add charges or required deposits not required of the general public because of race, color sex, religion, national origin or ancestry, age handicap, lawful source of income, marital status, sexual orientation, gender identity or expression, familial status or the fact that the person is now or has been a member of military service, whether dressed in uniform or not.

The current license includes the following business operations: **No Processing, Hazardous Foods, Food Store**
 Except for any changes of hours of operation listed in Section 1, I confirm that no changes are being made to the business operations for the 2015-2016 license period.

SIGNATURE OF INDIVIDUAL, PARTNER, AGENT OR 20% OR MORE SHAREHOLDER David R. Styka



CITY OF MILWAUKEE
OFFICE OF THE CITY CLERK

Friday, May 29, 2015

COMMITTEE MEETING NOTICE

AD 13

GAST, Erik D, Agent
FAMILY DOLLAR STORES OF WISCONSIN, INC.
PO Box 1017

Charlotte, NC 28201

You are requested to attend a hearing which is to be held in Room 301-B, Third Floor, City Hall on:

Tuesday, June 09, 2015 at 08:30 AM

Regarding: Your Food Dealer Retail Renewal Application With Change of Agent as agent for "FAMILY DOLLAR STORES OF WISCONSIN, INC." for "FAMILY DOLLAR STORE #5856" at 4130 S HOWELL Av.

There is a possibility that your application may be denied for one or more of the following reasons: The recommendation of the committee regarding the application shall be based on evidence presented at the hearing. Per MCO 85-4-4, unless otherwise specified in the code, probative evidence concerning non-renewal, suspension or revocation may include evidence of the following: failure of the applicant to meet municipal qualifications, pending charges against or the conviction of any felony, misdemeanor, municipal offense or other offense, the circumstances of which substantially relate to the circumstances of the particular licensed or permitted activity, by the applicant or by any employee or other agent of the applicant. If the activities of the applicant involve a licensed premises, whether the premises tends to facilitate a public or private nuisance or has been the source of congregations of persons which have resulted in any of the following: disturbance of the peace; illegal drug activity; public drunkenness; drinking in public; harassment of passers-by; gambling; prostitution; sale of stolen goods; public urination; theft; assaults; battery; acts of vandalism including graffiti, excessive littering, loitering, illegal parking, loud noise at times when the licensed premise is open for business; traffic violations; curfew violations; lewd conduct; display of materials harmful to minors, pursuant to s. 106-9.6; or any other factor which reasonably relates to the public health, safety and welfare, or failure to comply with the approved plan of operation.

Notice for applicants with warrants or unpaid fines:

Proof of warrant satisfaction or payment of fines must be submitted at the hearing on the above date and time. Failure to comply with this requirement may result in a delay of the granting/denial of your application.

Failure to appear at this meeting may result in the denial of your license. Individual applicants must appear only in person or by an attorney. Corporate or Limited Liability applicants must appear only by the agent designated on the application or by an attorney. Partnership applicants must appear by a partner listed on the application or by an attorney. If you wish to do so and at your own expense, you may be accompanied by an attorney of your choosing to represent you at this hearing.

You will be given an opportunity to speak on behalf of the application and to respond and challenge any charges or reasons given for the denial. No petitions can be accepted by the committee, unless the people who signed the petition are present at the committee hearing and willing to testify. You may present witnesses under oath and you may also confront and cross-examine opposing witnesses under oath. If you have difficulty with the English language, you should bring an interpreter with you, at your expense, so that you can answer questions and participate in your hearing.

You may examine the application file at this office during regular business hours prior to the hearing date. Inquiries regarding this matter may be directed to the person whose signature appears below.

Limited parking for persons attending meetings in City Hall is available at reduced rates (5 hour limit) at the Milwaukee Center on the southwest corner of East Kilbourn and North Water Street. Parking tickets must be validated in the first floor information booth in City Hall.

PLEASE NOTE: Upon reasonable notice, efforts will be made to accommodate the needs of disabled individuals through sign language interpreters or other auxiliary aids. For additional information or to request this service, contact the Council Services Division ADA Coordinator at (414) 286-2998, Fax - (414) 286-3456, TDD - (414) 286-2025.

JIM OWCZARSKI, CITY CLERK

BY: _____

Jason Schunk
License Division Manager

If you have questions regarding this notice, please contact the License Division at (414) 286-2238.

200 E. Wells Street, Room 105, City Hall, Milwaukee, WI 53202. www.milwaukee.gov/license
Phone: (414) 286-2238 Fax: (414) 286-3057 Email Address: License@milwaukee.gov



Friday, May 29, 2015



Notice of Public Hearing

GAST, Erik D, Agent
FAMILY DOLLAR STORE #5856 at 4130 S HOWELL Av
Food Dealer Retail Renewal Application With Change of Agent

Tuesday, June 09, 2015 at 8:30 AM

To whom it may concern:

The above application has been made by the above named applicant(s). This requires approval from the Licenses Committee and the Common Council of the City of Milwaukee. The hearing before the Licenses Committee will take place on 6/9/2015 at 8:30 AM, in Room 301-B, Third Floor, City Hall. If you wish, you may provide testimony at the hearing regarding the request; see below for further information. You are not required to attend the hearing. Once the Licenses Committee makes its recommendation, this recommendation is forwarded to the full Common Council for approval at its next regularly scheduled hearing. Please review the information below and if you have further questions regarding this process, please contact the License Division at (414) 286-2238.

Important details for those wishing to provide information for the Licenses Committee to consider when making its recommendation:

1. The license application is scheduled to be heard at the above time. Due to other hearings running longer than scheduled, you may have to wait some time to provide your testimony.
2. You must appear in person and testify as to matters that you have personally experienced or seen. (You cannot provide testimony for your neighbor, parent or anyone else; this is considered hearsay and cannot be considered by the committee.)
3. No letters or petitions can be accepted by the committee (unless the person who wrote the letter or the persons who signed the petition are present at the committee hearing and willing to testify).
4. Persons opposed to the license application are given the opportunity to testify first; supporters may testify after the opponents have finished.
5. When you are called to testify, you will be sworn in and asked to give your name, and address. (If your first and/or last names are uncommon please spell them.)
6. You may then provide testimony.
 - a. Include only information relating to the above license application.
 - b. Include only information you have personally witnessed or seen.
 - c. Provide concise and relevant information detailing how this business has affected or may affect the peaceful enjoyment of your neighborhood.
 - d. If by the time you have the opportunity to testify, the information you wish to share has already been provided to the committee, you may state that you agree with the previous testimony. Redundant or repetitive testimony will not assist the committee in making its recommendation.
7. After giving your testimony, the members of the Licenses Committee and the licensee may ask questions regarding the testimony you have given or other factors relating to the license application.
8. Business Competition is not a valid basis for denial or non-renewal of a license.
Please Note: If you have submitted an objection to the above application your objection cannot be considered by the committee unless you personally testify at the hearing.

RESIDENT	MAIL ADDRESS	CITY AND ZIP CODE
CURRENT RESIDENT	105 E PLAINFIELD AVE	MILWAUKEE, WI 53207-5007
CURRENT RESIDENT	109 E PLAINFIELD AVE	MILWAUKEE, WI 53207-5007
CURRENT RESIDENT	110 E PLAINFIELD AVE	MILWAUKEE, WI 53207-5008
CURRENT RESIDENT	110A E PLAINFIELD AVE	MILWAUKEE, WI 53207-5008
CURRENT RESIDENT	110B E PLAINFIELD AVE	MILWAUKEE, WI 53207-5008
CURRENT RESIDENT	126 E PLAINFIELD AVE	MILWAUKEE, WI 53207-5008
CURRENT RESIDENT	200 E PLAINFIELD AVE	MILWAUKEE, WI 53207-5010
CURRENT RESIDENT	206 E PLAINFIELD AVE	MILWAUKEE, WI 53207-5010
CURRENT RESIDENT	207 E PLAINFIELD AVE	MILWAUKEE, WI 53207-5009
CURRENT RESIDENT	214 E PLAINFIELD AVE	MILWAUKEE, WI 53207-5010
CURRENT RESIDENT	4073 S BURRELL ST	MILWAUKEE, WI 53207-4464
CURRENT RESIDENT	4073A S BURRELL ST	MILWAUKEE, WI 53207-4464
CURRENT RESIDENT	4079 S BURRELL ST	MILWAUKEE, WI 53207-4464
CURRENT RESIDENT	4100 S BURRELL ST	MILWAUKEE, WI 53207-4406
CURRENT RESIDENT	4100 S HOWELL AVE	MILWAUKEE, WI 53207-4410
CURRENT RESIDENT	4100A S HOWELL AVE	MILWAUKEE, WI 53207-4410
CURRENT RESIDENT	4101A S HOWELL AVE	MILWAUKEE, WI 53207-4409
CURRENT RESIDENT	4103 S BURRELL ST	MILWAUKEE, WI 53207-4405
CURRENT RESIDENT	4106 S BURRELL ST	MILWAUKEE, WI 53207-4406
CURRENT RESIDENT	4111 S BURRELL ST	MILWAUKEE, WI 53207-4405
CURRENT RESIDENT	4112 S BURRELL ST	MILWAUKEE, WI 53207-4406
CURRENT RESIDENT	4113A S HOWELL AVE	MILWAUKEE, WI 53207-4409
CURRENT RESIDENT	4114 S HOWELL AVE	MILWAUKEE, WI 53207-4410
CURRENT RESIDENT	4118 S BURRELL ST	MILWAUKEE, WI 53207-4406
CURRENT RESIDENT	4121 S BURRELL ST	MILWAUKEE, WI 53207-4405
CURRENT RESIDENT	4124 S BURRELL ST	MILWAUKEE, WI 53207-4406
CURRENT RESIDENT	4127 S BURRELL ST	MILWAUKEE, WI 53207-4405
CURRENT RESIDENT	4130 S BURRELL ST	MILWAUKEE, WI 53207-4406
CURRENT RESIDENT	4133 S BURRELL ST	MILWAUKEE, WI 53207-4405
CURRENT RESIDENT	4134 S BURRELL ST	MILWAUKEE, WI 53207-4406
CURRENT RESIDENT	4142 S BURRELL ST	MILWAUKEE, WI 53207-4406
CURRENT RESIDENT	4148 S BURRELL ST	MILWAUKEE, WI 53207-4406
CURRENT RESIDENT	4149 S BURRELL ST	MILWAUKEE, WI 53207-4405
CURRENT RESIDENT	4152 S BURRELL ST	MILWAUKEE, WI 53207-4406
CURRENT RESIDENT	4158 S BURRELL ST	MILWAUKEE, WI 53207-4406
CURRENT RESIDENT	4159 S BURRELL ST	MILWAUKEE, WI 53207-4405
CURRENT RESIDENT	4201 S BURRELL ST	MILWAUKEE, WI 53207-5003
CURRENT RESIDENT	4208A S HOWELL AVE	MILWAUKEE, WI 53207-5006
CURRENT RESIDENT	4209 S BURRELL ST	MILWAUKEE, WI 53207-5003

Total Records: 40

Radius: 250.0 feet and Center of Circle: 4130 S Howell AV



FOOD DEALER LICENSE SUPPLEMENTAL RENEWAL APPLICATION

Office of the City Clerk License Division
 200 E. Wells St. Room 105, Milwaukee, WI 53202
 (414) 286-2238 license@milwaukee.gov www.milwaukee.gov/license

CITY OF MILWAUKEE
 LICENSE DIVISION

2015 APR 28 P 12:43

STYKA, David R, Agent
 FAMILY DOLLAR STORES OF WISCONSIN, INC.
 PO BOX 1017
 Charlotte NC 28201

PRORATED RENEWAL FEE = \$250.00

FOOD 4659

Align to Expire on: 4/17/2016 with your Cigarette & Tobacco License

Current License Expiration Date: 6/30/2015
 Application Due Date Friday, May 1, 2015
 \$75 Late Fee Begins Saturday, May 2, 2015
 \$125 Late Fee Begins Sunday, June 21, 2015

SECTION 1 – BUSINESS OPERATIONS

Are there any changes to the current hours of operation? NO YES If yes, describe changes:

Your current hours of operation are listed on your current license.
 Please note: If you will be open earlier or later than the hours listed on your current license for even one event or holiday (for example, St. Patrick's Day, Brewers Opening Day, etc.) during the license period, this must be reported and printed on your license.

Do you purchase, sell or exchange any secondhand articles of personal property (including used cell phones)?
 NO YES If yes, you must also apply for a Secondhand Dealer License.

SECTION 2 – PLAN OF OPERATION (LITTER/NOISE ISSUES)

Are there any changes to your Litter/Noise plan? NO YES If yes, answer all questions below:

What are your plans to keep the grounds clean? (check all that apply)
 Sweep Pressure Wash Pick Up Litter Hired Maintenance Building Owner's Responsibility Garbage Cans Outside
 Other _____

How often will the grounds be cleaned?
 Daily Weekly As Needed Monthly Other _____

Who is responsible to keep the grounds clean? (check all that apply)
 Licensee Building Owner Employees Hired Maintenance Other _____

How are noise issues prevented/addressed? (check all that apply)
 Security Manager approaches customer(s) Call police Signs posted Other _____

SECTION 3 - SIGNATURE

By signing below, I certify that all the information on this application is correct and acknowledge that any change in the information on the application shall be reported to the City Clerk's License Division within 10 days of the change. I shall promptly notify the City Clerk's License Division in writing if my establishment ceases operation. If a restaurant, I shall not willfully refuse to provide those services offered under this license to add charges or required deposits not required of the general public because of race, color sex, religion, national origin or ancestry, age handicap, lawful source of income, marital status, sexual orientation, gender identity or expression, familial status or the fact that the person is now or has been a member of military service, whether dressed in uniform or not.

The current license includes the following business operations: **No Processing, Hazardous Foods, Food Store**
 Except for any changes of hours of operation listed in Section 1, I confirm that no changes are being made to the business operations for the 2015-2016 license period.

SIGNATURE OF INDIVIDUAL, PARTNER, AGENT OR 20% OR MORE SHAREHOLDER _____ *David R. Styka*



CITY OF MILWAUKEE
OFFICE OF THE CITY CLERK

Monday, June 01, 2015

COMMITTEE MEETING NOTICE

AD 08

HUERTA, Roxanna, Agent
Casa Noble LLC
7042 S Lovers Lane Rd

Franklin, WI 53132

You are requested to attend a hearing which is to be held in Room 301-B, Third Floor, City Hall on:

Tuesday, June 09, 2015 at 08:30 AM

Regarding: Your Class B Tavern, Food Dealer, and Public Entertainment Premises License Applications Requesting Disc Jockey, Patrons Dancing, Karaoke, and Mariachi as agent for "Casa Noble LLC" for "Casa Noble Mexican Restaurant and Bar" at 3710 W LINCOLN Av.

There is a possibility that your application may be denied for one or more of the following reasons: The recommendation of the committee regarding the application shall be based on evidence presented at the hearing. Per MCO 85-2.7-4, probative evidence concerning whether or not a new license should be granted may be presented on the following subjects: whether or not the applicant meets the municipal requirements, the appropriateness of the location and premises where the licensed premises is to be located and whether use of the premises for the purposes or activities permitted by the license would tend to facilitate a public or private nuisance or create undesirable neighborhood problems such as disorderly patrons, unreasonably loud noise, litter, and excessive traffic and parking congestion. Probative evidence relating to these matters may be taken from the plan of operation submitted with the license application, if any, but shall not include the content of any music. Evidence regarding the fitness of the location of the premises to be maintained as the principal place of business, including but not limited to whether there is an overconcentration of businesses of the type for which the license is sought; whether the proposal is consistent with any pertinent neighborhood business or development plans, or the location's proximity to areas where children are typically present. The applicant's record in operating similarly licensed premises; and whether or not the applicant has been charged with or convicted of any felony, misdemeanor, municipal offense or other offense, the circumstances of which substantially relate to the activity to be permitted by the license being applied for or any other factor which reasonably relates to the public health, safety or welfare may also be considered. See attached police report or correspondence.

Notice for applicants with warrants or unpaid fines:

Proof of warrant satisfaction or payment of fines must be submitted at the hearing on the above date and time. Failure to comply with this requirement may result in a delay of the granting/denial of your application.

Failure to appear at this meeting may result in the denial of your license. Individual applicants must appear only in person or by an attorney. Corporate or Limited Liability applicants must appear only by the agent designated on the application or by an attorney. Partnership applicants must appear by a partner listed on the application or by an attorney. If you wish to do so and at your own expense, you may be accompanied by an attorney of your choosing to represent you at this hearing.

You will be given an opportunity to speak on behalf of the application and to respond and challenge any charges or reasons given for the denial. No petitions can be accepted by the committee, unless the people who signed the petition are present at the committee hearing and willing to testify. You may present witnesses under oath and you may also confront and cross-examine opposing witnesses under oath. If you have difficulty with the English language, you should bring an interpreter with you, at your expense, so that you can answer questions and participate in your hearing.

You may examine the application file at this office during regular business hours prior to the hearing date. Inquiries regarding this matter may be directed to the person whose signature appears below.

Limited parking for persons attending meetings in City Hall is available at reduced rates (5 hour limit) at the Milwaukee Center on the southwest corner of East Kilbourn and North Water Street. Parking tickets must be validated in the first floor information booth in City Hall.

PLEASE NOTE: Upon reasonable notice, efforts will be made to accommodate the needs of disabled individuals through sign language interpreters or other auxiliary aids. For additional information or to request this service, contact the Council Services Division ADA Coordinator at (414) 286-2998, Fax - (414) 286-3456, TDD - (414) 286-2025.

JIM OWCZARSKI, CITY CLERK

BY: _____

Jason Schunk
License Division Manager

If you have questions regarding this notice, please contact the License Division at (414) 286-2238.

Date:05/07/15
Officer: Efrain Cornejo

City of Milwaukee Police Department
90-5-1.5 Crime Prevention Survey
Tavern Inspection

Name of Premise: Casa Noble Mexican Restaurant
Address: 3710 W Lincoln Ave
Phone: Pending

Owner: Casa Noble LLC
Owner address: 7042 S Lovers Lane Rd
City State Zip: Franklin, WI 53132
Owner Phone: (414) 712-0041
Owner email: roxannahuerta@northwesternmutual.com

Licensee/Agent: Roxanna Huerta
Home Address: 7042 S Lovers Lane Rd
City State Zip: Franklin, WI 53132
Phone: (414) 712-0041
Email: roxannahuerta@northwesternmutual.com

Preferred contact: Roxanna Huerta

Location currently open: YES NO

Projected open date: July 2015

Day's open: S M T W Th F SA ALL

Hours of Operation: Sun: 10AM-2AM 24 hours Y N
Mon: 10AM-2AM
Tue: 10AM-2AM
Wed: 10AM-2AM
Thu: 10AM-2AM
Fri: 10AM-2AM
Sat: 10AM-2AM

Premise Type: Tavern/Bar
 Restaurant
 Other:

Licenses currently held:

- Alcohol: Yes No Class: #:
Tobacco: Yes No #:
Food: Yes No #:
Other: Yes No Type: #:
Other: Yes No Type: #:

Exterior Survey:

1. Is the area around the location clean? Yes No
2. What surrounds the location? (Check all the apply)
 - a. Park
 - b. School
 - c. Youth Center
 - d. Church
 - e. Tavern(s) If so, how many 1
 - f. Residential
 - g. Other businesses
 - h. Other: City Tow lot/ Sanitation self help station
3. Can you see from the outside of the location into the interior Yes No
4. Can you see the employees inside of the location from the outside Yes No
5. Are exterior windows free of signage Yes No
6. Street parking Yes No
7. Is there a parking lot Yes No
8. Is the parking lot clean? Yes No
9. Is the parking lot well lit? Yes No
10. Valet Parking Yes No
 - a. Will this lot have a guard? Yes No
 - b. Will this lot have cameras? Yes No
11. Are there areas where a person could conceal themselves Yes No
12. Is there exterior lighting? Yes No. Does it appears to be adequate Yes No
13. Exterior Payphone? Yes No
14. Are there No Loitering Signs posted? Yes No
15. Are there exterior security cameras Yes No How Many:
16. Are the address numbers prominently displayed and easy to see Yes No

Camera Survey:

17. Does this location have security cameras? Yes No
18. Are they in working order? Yes No
19. What format are the cameras?
 - a. Color Yes No
 - b. Digital Yes No
 - c. VCR Yes No
 - d. Recorded Yes No
20. How long is footage stored for later viewing:
21. Are there exterior cameras Yes No How many:
22. Are there interior cameras Yes No How many:

23. Do all employees know how to retrieve recorded digital images/footage? Yes No
 24. Cameras located in parking lot Yes No How many

Interior Survey:

25. What is the planned/posted capacity planned 150
 26. What is the minimum number of employees that will be on premise 6
 27. Is the storeowner willing to be a standing complainant regarding loitering? Yes No
 a. If yes have them fill out the standing complaint form and give them two of the commercial signs Yes No
 28. Is the interior of the location neat and clean? Yes No
 29. Does an interior camera face the entrance/exit? Yes No
 30. Are emergency and non-emergency numbers posted near the phone? Yes No
 31. Does the owner know how to contact their police district directly? Yes No
 a. Did you provide a district contact guide to the owner? Yes No

Security

32. How many security personnel are going to be employed: 2
 33. How will they be deployed: Interior 1 Exterior 1
 34. What days will they be deployed Mon Tue Wed Thu Fri Sat Sun
 35. Will the security be managed by business or contracted
 36. Will they be armed Yes No
 37. What type of security measures will be used:
 Wanding/metal detector
 ID Scanner
 Dress Code Casual
 Cover Charge
 Age restriction
 Other
 38. When at capacity, how will the overflow crowd be managed? Does not expect to be at capacity but will have people wait outside until there is capacity available
 39. Will a guard monitor the overflow crowd at all times? Yes No

ADDITIONAL COMMENTS/RECOMMENDATIONS:

Applicant stated she will be operating a restaurant from 10AM to 9PM. Applicant stated after 9PM, she will have a DJ that will play Latin Music and plans on having Karaoke nights. Applicant stated she is still remodeling the building and plans on installing a surveillance system. I observed the interior was being painted. Applicant stated on Friday and Saturday nights, she plans on having contracted armed security guards. Applicant did apply for a PEP license. I advised applicant to place a cigarette dispenser on the exterior of the building near the smoking area.

MILWAUKEE POLICE DEPARTMENT LICENSING

CRIMINAL RECORD/ORDINANCE VIOLATION/INCIDENTS SYNOPSIS

DATE: 04/23/2015
LICENSE TYPE: BTAVN
NEW:
RENEWAL:

No. 208089
Application Date: 04/22/2015

License Location: 3710 West Lincoln Avenue
Business Name: Casa Noble

Licensee/Applicant: Huerta, Roxanna
(Last Name, First Name, MI)

Date of Birth: 07/13/1972

Home Address: 7042 South Lovers Lane RD
City: Franklin State: WI Zip Code: 53132
Home Phone: 414-712-0041

This report is written by Police Officer Gilbert Gwinn, assigned to the License Investigation Unit, Days.

The Milwaukee Police Department's investigation regarding this application revealed the following:

1. On 09/16/2005 the Wisconsin Department of Transportation revoked Cayetano Antonio's driver's license for 30 months for Operating While Intoxicated. Cayetano Antonio is listed on the application as 25% shareholder.
2. On 05/07/2007 the Wisconsin Department of Transportation revoked Cayetano Antonio's driver's license for 3 years for Operating While Intoxicated. Cayetano Antonio is listed on the application as 25% shareholder.
3. On 06/01/2011 Cayetano Antonio was cited by West Allis Police for Violate B Permit, License Closing Hours. Cayetano Antonio is listed on the application as 25% shareholder.

Charge: Violate B Permit License Closing Hours
Finding: Guilty
Sentence: Fine
Date: 06/01/2011
Case: M98427

4. **Hugo Juarez has warrant #M101674 with the West Allis Police Department dated 10/15/2014 for a Liquor offense. Hugo Juarez is listed on the application as 25% shareholder**

MILWAUKEE POLICE DEPARTMENT
LICENSE INVESTIGATION UNIT

CRIMINAL RECORD/ORDINANCE VIOLATION/INCIDENTS
SYNOPSIS

DATE: 12/27/14

LICENSE TYPE: BTAVN

NEW: X

RENEWAL:

No. 134759

Application Date: 08/24/2011

Expiration Date:

License Location: 3710 W. Lincoln Ave.

Aldermanic District:

Business Name: Wisco Sports Bar and Grill

Licensee/Applicant: Tran, Hien T.

(Last Name, First Name, MI)

Date of Birth: 06/12/1972

Male:

Female:

Home Address: 6956 S. Rolling Meadows Ct.

City: Oak Creek

State: WI

Zip Code: 53154

Home Phone: (414) 243-9105

This report is written by Police Officer KUKOWSKI, assigned to the License Investigation Unit, Days.

The Milwaukee Police Department's investigation regarding this application revealed the following:

1. On 11/08/2013 at approximately 7:30pm, Milwaukee Police attempted to conduct a license premise check at 3710 W Lincoln Av, Wisco Sports Bar & Grill because they had information that the tavern was operating without any valid licenses. A check with LIRA database confirmed all license had expired on 11/01/2013. While there, officers observed the front door was locked and a subject walking in the establishment that would not come to the door to unlock it. On the same day approximately 11:08pm, an officer in plain clothes responded to the location and was able to walk into the bar and was met by security and asked for id. Uniformed officers as well as a supervisor met the officer at the location and conducted a license premise check. The investigation revealed, approximately 12 patrons inside, with open alcohol containers on the bar, a cook working in the kitchen, and a DJ performing. The licensed bartender agreed to close the establishment once he was told that all licenses were expired. Upon speaking with the last known licensee on 11/11/2013, TRAN via phone he insisted he had nothing to do with the tavern for some time and the only person with a key to the tavern is WHIGHAM who "keeps an eye on the place for him". The applicant, DENT was also spoken to via phone who denied operating the tavern and that his lease agreement did not start until 12/01/2013. On 11/12/2013 at approximately 12:15pm, TRAN and WHIGHAM met with officers at District 2 to discuss what had happened on 11/082013. WHIGHAM said he was hosting a private party listening session for a CD

label he represents. When asked about serving alcohol without a Class B tavern license he said he purchased alcohol by himself and was giving it away, but admitted a DJ was performing. WHIGHAM admitted to meeting DENT "1 or 2 times" but denied operating the tavern on his behalf. WHIGHAM was cited for:

Charge1:	Distribution of Alcohol /Unlicensed Premise
Charge2:	Food Dealer License Required
Charge3:	Public Entertainment License Required
Finding1-3:	Future Court Date – Milwaukee Municipal Court
Sentence1-3:	UNKNOWN future court date
Date1-3:	01/15/2014
Case#1:	13110803
Case#2:	13110804
Case#3:	13110805

PREVIOUS PREMISE

Alcohol Concentration for 3710 W. Lincoln Avenue

City of Milwaukee, Wisconsin

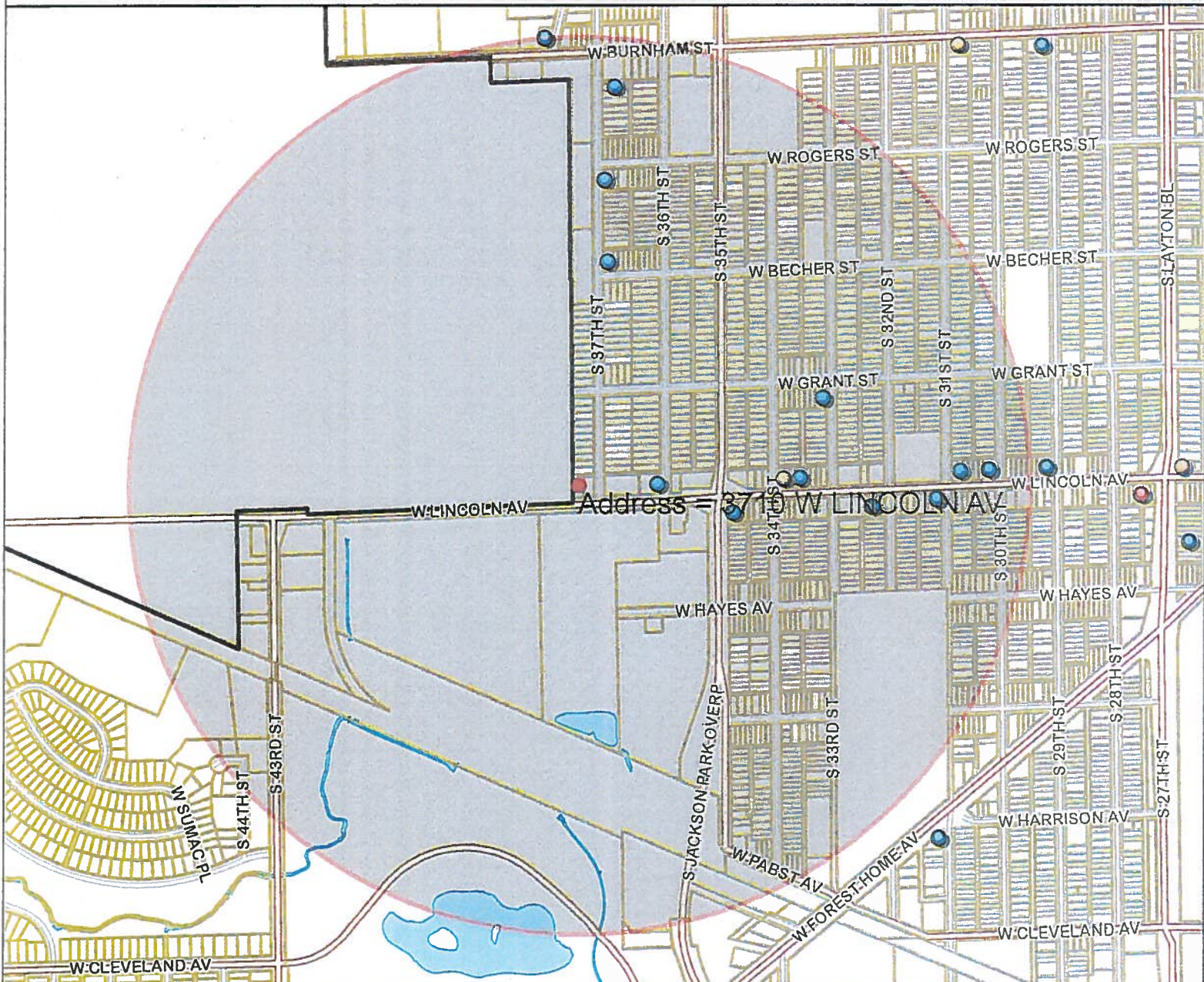
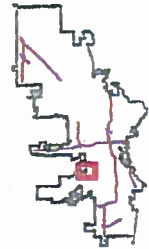

- Legend -

- City limits
- Parcels
- Freeways**
 - Freeways
 - Exit ramps
 - Entry ramps
 - Ramps
- Major streets
- Streets
- Waterways
- Alcohol licenses**
 - Class A intoxicating liquor
 - Class A fermented malt beverage
 - Class A liquor and malt
 - Class B fermented malt beverage
 - Class B tavern
 - Class C wine retailer

- Notes -

Alcohol establishments within a .5 mile radius centered on 3710 W. Lincoln Ave on 4/22/15



Department of Administration - ITMD



Licensed Alcohol Beverage Establishments within a .5 Mile Radius Centered on 3710 W. Lincoln Avenue, 4/22/15							
	License Summary		Total				
	Class A Fermented Malt Beverage Retailer's License		1				
	Class B Tavern License		11				
		Grand Total	12				
Legal entity	Trade name	Licensee	Address	License type name	Total capacity	Room capacity	Expiration date
Lincoln Quik Pick, LLC	Quik Pick Food Mart	PETTY BABBER, Agt	3332 W Lincoln AV	Class A Fermented Malt Beverage Retailer's License			6/13/2015
Agave Azul	Agave Azul	FRANCISCO RIOS, JR, SP	3316 W Lincoln AV	Class B Tavern License			9/24/2015
B P S, INC	PJ PUB GRUB & BILLARDS	PATRICIA A LUSZ, Agt	3000 W LINCOLN AV	Class B Tavern License	160		9/26/2015
CHILLY WILLYS SALOON	CHILLY WILLYS SALOON	DAVID W OLSON, SP	3301 W GRANT ST	Class B Tavern License	25		3/1/2016
KORNERSTONE, INC	KORNERSTONE PUB	TERRY D WALKER, Agt	3600 W LINCOLN AV	Class B Tavern License	80		6/23/2015
LA PICA #3, LLC	LA PICA CARR 3 BAR & HALL	WILLIAM RIVERA, Agt	3427-31 W LINCOLN AV	Class B Tavern License	162		7/29/2015
MARY'S PLACE	MARY'S PLACE	ODILIA M ROHRER, SP	3643 W ROGERS ST	Class B Tavern License	25		10/10/2015
MJZARATE, LLC	GRADY'S SALOON	MARIO J ZARATE, Agt	3101 W LINCOLN AV	Class B Tavern License	99		7/5/2015
POLKA DOT SPIRITS, LLC	KOCHANSKI'S CONCERTINA BEER HALL	ANDREW J KOCHANSKI, Agt	1920 S 37TH ST	Class B Tavern License	80		9/24/2015
RTSP, LLC	JUST ONE MORE	ANTONIO S PEREZ, Agt	3209 W LINCOLN AV	Class B Tavern License	25		12/20/2015
Sunnyside Inn, LLC	Sunnyside Inn	MARY R NEHLESEN, Agt	3026 W Lincoln AV	Class B Tavern License	34		5/23/2015
TORY OF MILWAUKEE, INC	MC KIERNANS	GENE M MC KIERNAN, Agt	2066 S 37TH ST	Class B Tavern License	25		5/29/2015



Monday, June 01, 2015



Notice of Public Hearing

HUERTA, Roxanna, Agent
Casa Noble Mexican Restaurant and Bar at 3710 W LINCOLN Av
Class B Tavern, Food Dealer, and Public Entertainment Premises License Applications
Requesting Disc Jockey, Patrons Dancing, Karaoke, and Mariachi

Tuesday, June 09, 2015 at 8:30 AM

To whom it may concern:

The above application has been made by the above named applicant(s). This requires approval from the Licenses Committee and the Common Council of the City of Milwaukee. The hearing before the Licenses Committee will take place on 6/9/2015 at 8:30 AM, in Room 301-B, Third Floor, City Hall. If you wish, you may provide testimony at the hearing regarding the request; see below for further information. You are not required to attend the hearing. Once the Licenses Committee makes its recommendation, this recommendation is forwarded to the full Common Council for approval at its next regularly scheduled hearing. Please review the information below and if you have further questions regarding this process, please contact the License Division at (414) 286-2238.

Important details for those wishing to provide information for the Licenses Committee to consider when making its recommendation:

1. The license application is scheduled to be heard at the above time. Due to other hearings running longer than scheduled, you may have to wait some time to provide your testimony.
2. You must appear in person and testify as to matters that you have personally experienced or seen. (You cannot provide testimony for your neighbor, parent or anyone else; this is considered hearsay and cannot be considered by the committee.)
3. No letters or petitions can be accepted by the committee (unless the person who wrote the letter or the persons who signed the petition are present at the committee hearing and willing to testify).
4. Persons opposed to the license application are given the opportunity to testify first; supporters may testify after the opponents have finished.
5. When you are called to testify, you will be sworn in and asked to give your name, and address. (If your first and/or last names are uncommon please spell them.)
6. You may then provide testimony.
 - a. Include only information relating to the above license application.
 - b. Include only information you have personally witnessed or seen.
 - c. Provide concise and relevant information detailing how this business has affected or may affect the peaceful enjoyment of your neighborhood.
 - d. If by the time you have the opportunity to testify, the information you wish to share has already been provided to the committee, you may state that you agree with the previous testimony. Redundant or repetitive testimony will not assist the committee in making its recommendation.
7. After giving your testimony, the members of the Licenses Committee and the licensee may ask questions regarding the testimony you have given or other factors relating to the license application.
8. Business Competition is not a valid basis for denial or non-renewal of a license.
Please Note: If you have submitted an objection to the above application your objection cannot be considered by the committee unless you personally testify at the hearing.

RESIDENT	MAIL ADDRESS	CITY AND ZIP CODE
CURRENT RESIDENT	2229 S 37TH ST	MILWAUKEE, WI 53215-2314
CURRENT RESIDENT	2231 S 37TH ST	MILWAUKEE, WI 53215-2314
CURRENT RESIDENT	2234 S 37TH ST	MILWAUKEE, WI 53215-2315
CURRENT RESIDENT	2235 S 37TH ST	MILWAUKEE, WI 53215-2314
CURRENT RESIDENT	2235A S 37TH ST	MILWAUKEE, WI 53215-2314
CURRENT RESIDENT	2239 S 37TH ST	MILWAUKEE, WI 53215-2314
CURRENT RESIDENT	2240 S 37TH ST	MILWAUKEE, WI 53215-2315
CURRENT RESIDENT	2244 S 37TH ST	MILWAUKEE, WI 53215-2315
CURRENT RESIDENT	2245 S 37TH ST	MILWAUKEE, WI 53215-2314
CURRENT RESIDENT	2250 S 37TH ST	MILWAUKEE, WI 53215-2315
CURRENT RESIDENT	2251 S 37TH ST	MILWAUKEE, WI 53215-2314
CURRENT RESIDENT	2251A S 37TH ST	MILWAUKEE, WI 53215-2314
CURRENT RESIDENT	2254 S 37TH ST	MILWAUKEE, WI 53215-2315
CURRENT RESIDENT	2255 S 37TH ST	MILWAUKEE, WI 53215-2314
CURRENT RESIDENT	2256 S 37TH ST	MILWAUKEE, WI 53215-2315
CURRENT RESIDENT	2257 S 37TH ST	MILWAUKEE, WI 53215-2314

Total Records: 17

Radius: 250.0 feet and Center of Circle: 3710 W Lincoln AV



Monday, June 01, 2015

Licenses Committee Notice of Hearing

HEARTLAND WI CORP
433 W Oklahoma Av

Milwaukee, WI 53207

Date: 6/9/2015
Time: 08:30 AM
Location: Room 301-B, Third Floor, City Hall

The Licenses Committee will consider the following license application:

Class B Tavern, Food Dealer, and Public Entertainment Premises License
Applications Requesting Disc Jockey, Patrons Dancing, Karaoke, and Mariachi
HUERTA, Roxanna, Agent
Casa Noble Mexican Restaurant and Bar at 3710 W LINCOLN Av

Please note this application may be recommended for denial based on fitness of the location due to concentration of alcohol beverage outlets in the area. If the application is denied for this reason, no other application for an alcohol beverage license for this location shall be recommended for approval by the Licenses Committee within three years of the date of denial unless the applicant has demonstrated a change of circumstances since the prior denial.

If you have any questions, please call (414) 286-2238.





ALCOHOL BEVERAGE & PUBLIC ENTERTAINMENT PREMISES SUPPLEMENTAL PLAN OF OPERATION

Office of the City Clerk License Division

200 E. Wells St. Room 105, Milwaukee, WI 53202

(414) 286-2238 e-mail address: license@milwaukee.gov www.milwaukee.gov/license

Legal Entity Name: <u>Casa Noble, LLC</u>
Premise Address: <u>3710 W. Lincoln Ave. Milwaukee WI</u>
Proximity of Premises to Church, School, Daycare Center or Hospital
Is there at least 300 feet between the building and any church, school, daycare center or hospital? <input checked="" type="checkbox"/> Yes <input type="checkbox"/> No
"Service Bar Only" Designation
If applying for Class B or C license, are you applying for "Service Bar Only"? <input checked="" type="checkbox"/> No <input type="checkbox"/> Yes
Service Bar Only means customers cannot sit at the bar. Alcohol is served to patrons seated at tables. No stools, chairs or other articles of furniture shall be placed at the service bar for patrons to sit upon.
Business Information
a) Are you taking out this application for anyone that may not be eligible for a license? <input checked="" type="checkbox"/> No <input type="checkbox"/> Yes If yes, list name and address: _____
b) Will the agent, a partner or the individual licensee be conducting the day-to-day operations of the business? <input type="checkbox"/> No <input checked="" type="checkbox"/> Yes If no, list the name and address of the person(s) who will: _____
Class B Applicants: If the agent, a partner or the individual licensee will not be conducting the day-to-day operations of the business, the person(s) listed above must obtain a Class B Managers license.
c) Does anyone else have money invested or any other interest in this business? <input checked="" type="checkbox"/> No <input type="checkbox"/> Yes If yes, explain: _____
d) Have you made an agreement with anyone to repay any loan or any other payments based upon income from the business? <input checked="" type="checkbox"/> No <input type="checkbox"/> Yes If yes, list name and address: _____
Proof of Ownership, Lease, or Offer to Purchase (new & transfer applicants only)
Submit proof of ownership, lease, or offer to purchase the building with this application. A lease or offer to purchase must:
a) Be in the same legal entity name as that apply for the license
b) Reflect the same address as the premises address on this application
c) Reflect current dates and
d) Be signed by the lessor/seller and lessee/buyer
Property Information (new & transfer applicants only)
a) Do you own or lease the building? <input type="checkbox"/> Own <input checked="" type="checkbox"/> Lease
b) Who owns the fixtures (for example, coolers, etc.)? <u>Heartland Wisconsin Corp.</u>
c) Are you purchasing the stock and/or fixtures? <input checked="" type="checkbox"/> No <input type="checkbox"/> Yes If yes, amount paid \$ _____
d) Total amount paid for business \$ 200000 <u>0-</u>
e) Total amount paid for goodwill of the business \$ <u>-0-</u>
Goodwill comprises the reputation and customer relationships of an existing business. If the price you pay for the business exceeds the fair market value of all of the rest of the assets of the business, the excess may be considered goodwill.
f) Have you made arrangements with the seller for payment of personal property taxes? <input type="checkbox"/> No <input checked="" type="checkbox"/> Yes

See Application Information for a list of all required application forms.

Lease Information (new & transfer applicants who are leasing the premises only)

- a) Date lease begins July 1, 2015 Ends June 30, 2018
- b) Monthly rental \$ 2,000
- c) Do you have an option to renew the lease? No Yes
- d) Does your lease allow for assignment to another party without the consent of the owner? No Yes
- e) For what length of time have you been guaranteed occupancy (number of years)? 3 years
- f) In addition to paying the monthly rental, will you have to pay anything additional to the owner of the building to guarantee performance of the lease? No Yes If yes, explain _____
- g) Does the present owner or occupancy object to the granting of your license? No Yes
If yes, explain _____

Change of Agent Applicants Only

Have there been any changes to the floor plan since the last application was submitted? No Yes
If no, a new floor plan is not required. If yes, submit a new floor plan and explain the change(s): _____

Notarized Signatures of Applicants

SUBSCRIBED AND SWORN TO BEFORE ME

This 16th day of April, 2015

Patricia Ramirez
(Clerk/Notary Public)

My Commission Expires 12/27/2015
*Notary Seal must be affixed.

Roxana Puerto
Sole Proprietor, Partner, 20% or more Shareholder, or
Agent – only if there are no 20% or more shareholders

Gerardo Puerto
Additional partner or 20% or more shareholder

Note: All information contained in this application is subject to approval by the Common Council.
Deviating from approved plan of operation will subject licensee to citations, and/or suspension or non-renewal of the license.
Contact the License Division for information on how to request changes.

New and transfer of premise applicants must submit the following:

- Proof of ownership, lease or offer to purchase the building
- Detailed floor plan
- If a restaurant, copy of the menu



BUSINESS LICENSE PLAN OF OPERATION

ccl-busplan 2/5/15

Office of the City Clerk License Division
200 E. Wells St. Room 105, Milwaukee, WI 53202
(414) 286-2238 www.milwaukee.gov/license e-mail address: license@milwaukee.gov

1. Type of Business

Applying for: Extended Hours Establishment License Filling Station License Other (plan of operation for specific license also required)

Provide a detailed description of the type of business you plan on operating:

Mexican Restaurant & bar

Do you have any experience operating this type of business? No Yes

If yes, explain: *1. Partner 10 years management experience 2. partner 16 years management experience 3. partner 16 years restaurant & bar experience. 4. partner 10 years restaurant & bar experience.*

2. Business Operations

- a) Proposed Opening Date: *Target July 1, 2015*
- b) Is this premise under construction? No Yes If yes, list estimated completion date: *June 15, 2015*
- c) Is this a franchise? No Yes
- d) Is this premises currently licensed? No Yes If yes, list type of license: _____
- e) Is the current licensee operating? No Yes If no, list date closed: _____
- f) What other types of licenses/permits will you hold at this location? (check all that apply)
 - Occupancy Permit Cigarette & Tobacco Gas Station Extended Hours Class "B" Tavern Weights & Measures
 - Secondhand Dealer Precious Metal & Gem Other: *Restaurant, entertainment*
- g) Do you have future plans for other businesses, licenses or permits at this location? No Yes
If yes, explain: *Possibly fix basement for a banquet hall*
- h) Have you previously held an Extended Hours License in Milwaukee? No Yes
If yes, list address(es): *#3 partner Tony Rivera at Palmas restaurant*
- i) Are other businesses operating in the same building? No Yes If yes, describe: _____

3. Premises Description

- a) Identify all area(s) of the premises that will be used in operating this business (include areas used only for storage):
 - 1st Floor 2nd Floor Basement Storage Patio Beer Garden Sidewalk Café Deck Rooftop
 - Other: Describe: _____
- b) Describe Location: Major Thoroughfare Secondary Street Other: _____
- c) Nearest Major Cross Street: *35th Lincoln & 43rd Lincoln*
- d) Describe Building: Free Standing Building Strip Mall Other: _____
- e) Describe Premises Structure: Single Story Multi-Story - # of Stories *2* Other: _____
- f) Describe Surrounding Area: Commercial Residential Industrial Other: _____
- g) Are there off-street parking places? No Yes If yes, how many? *10*
- h) Property Owner's Name: *Hearland WI Corp.* Phone Number: *414-747-7256*
Address: *445 West Oklahoma Ave*

4. Businesses On The Premises (check all that apply):

Type 1

- Full Service Restaurant
 Cafe/Coffee Shop
 Deli or Fast Food Restaurant
 Private/Fraternal/Veterans Club
 Night Club
 Tavern
 Cocktail Lounge
 Teen Club
 Bowling Alley
 Hotel
 Banquet Hall
 Sports Facility

Type 2

- Liquor Store
 Corner Store
 Supermarket
 Convenience Store
 Gas Station
 Amusement/Phonograph Distributor
 Auto Wrecker
 Used Car Dealer
 Used Auto Parts
 Personal Service Establishment
 Recording Studio

5. Legal Capacity (only if a Type 1 premises in #4 above)

Capacity 125 (Call the Milwaukee Development Center at 414-286-8211 if you have questions.)

6. Percentage of Sales (must total 100%)

Alcohol <u>30</u> %	Cigarettes _____ %	Secondhand Merchandise _____ %	Precious Metals & Gems _____ %
Food <u>70</u> %	Entertainment _____ %		
Pawnbroker Activity _____ %	Salvaged Materials _____ % (such as scrap metal)	Other _____ % Describe: _____	

7. Litter and Noise Control

- a. How are grounds kept clean? Sweep Pressure Wash Pick Up Litter Other: _____
- b. How often will grounds be cleaned? Daily Weekly Other: _____
- c. Grounds cleaned by: Licensee Building Owner Employees Hired Maintenance Other: _____
- d. Number of Garbage Cans: Inside: 10 Locations: 5 in restroom, 2 bar, 3 kitchen
 Outside: 2 Locations: Behind building
- e. Describe sanitation facilities (restrooms): Women -> 2 stalls Men -> 1 stall 2 urinals
- f. Name of solid waste contractor: Eagle Disposal INC.
- g. How are noise issues prevented and/or addressed? Security Manager approaches customer(s) Call Police
 Signs Posted Other: _____
- h. Will a sound amplification system be used? No Yes If yes, describe: For in house Karaoke & music

8. Security

- a. Will you have security personnel on premise? No Yes If yes, how many? 2
- What are their responsibilities? Maintain peace, defuse issues. Keep clients & staff safe.
- Is security equipment used? No Yes If yes, describe Video surveillance
- List their licensing, certification, or training credentials DBE & SBE certification

- b. Will there be security cameras? No Yes If yes, where? 3 outside, 3 bar, 1 kitchen, 2 dining area
- c. Will searches or identification checks be conducted upon entry? No Yes If yes, describe after 9:00 pm.

9. Customers

- a. Will customers be entering the premises? No Yes
- b. Are there designated outdoor smoking areas? No Yes If yes, describe: _____
- c. Is a crowd control barrier used? No Yes If yes, describe: _____

10. Hours of Operation

Day of the Week	Proposed Hours of Operation:		Number of Customers expected each day	Potential Age Range of Customers	Class B Applicants: Age Restriction (If none, write 'None')
	Open (include a.m. or p.m.)	Close (include a.m. or p.m.)			
Sunday	10 a.m.	2 a.m.	125	21-200	None
Monday	10 a.m.	2 a.m.	50	21-200	None
Tuesday	10 a.m.	2 a.m.	50	21-200	None
Wednesday	10 a.m.	2 a.m.	50	21-200	None
Thursday	10 a.m.	2 a.m.	50	21-200	None
Friday	10 a.m.	2 a.m.	125	21-200	None
Saturday	10 a.m.	2 a.m.	125	21-200	None

Entertainment Indoor Closing Hours - If alcohol beverage establishment, same as alcohol license hours.
If non-alcohol establishment 1:00 am Sunday to Thursday; 1:30 am Friday and Saturday.

Entertainment Outdoor Closing Hours - 10:00 pm Sunday - Thursday; 12:00 am Friday and Saturday, unless otherwise approved by Common Council in licensee's plan of operation.

11. Required Signature(s)

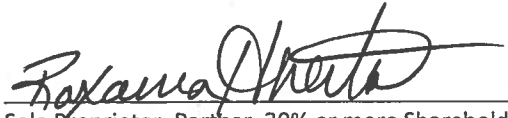

 Sole Proprietor, Partner, 20% or more Shareholder, or Agent - only if there are no 20% or more shareholders



 Signature of additional partner or 20% or more shareholder

See Application Information for a list of all required application forms.



PUBLIC ENTERTAINMENT PREMISES LICENSE SUPPLEMENTAL APPLICATION

Office of the City Clerk License Division
200 E. Wells St. Room 105, Milwaukee, WI 53202
(414) 286-2238 www.milwaukee.gov/license e-mail address: license@milwaukee.gov

TYPES OF ENTERTAINMENT (CHECK ALL THAT APPLY)

- | | | | |
|---|---|--|---|
| <input type="checkbox"/> Instrumental Musicians | <input type="checkbox"/> Bands | <input type="checkbox"/> Battle of the Bands | <input type="checkbox"/> Comedy Acts |
| <input checked="" type="checkbox"/> Disc Jockey | <input type="checkbox"/> Magic Shows | <input type="checkbox"/> Poetry Readings | <input type="checkbox"/> Dancing by Performers |
| <input type="checkbox"/> Adult Entertainment/
Strippers/Erotic Dance | <input type="checkbox"/> Wrestling | <input type="checkbox"/> Patron Contests | <input checked="" type="checkbox"/> Patrons Dancing |
| <input type="checkbox"/> Jukebox | <input checked="" type="checkbox"/> Karaoke | <input type="checkbox"/> Bowling Alley | <input type="checkbox"/> Pool Tables |
| <input type="checkbox"/> Motion Pictures | <input type="checkbox"/> Amusement Machines – | <input type="checkbox"/> Concerts | <input type="checkbox"/> Theatrical Performances |
| How many? _____ | How many? _____ | Approx. # per year? _____ | How many? _____ |
| <input checked="" type="checkbox"/> Other: <u>Mariachi occasionally</u> | | | |

WILL PROMOTERS EVER BE USED FOR ANY OF THE ENTERTAINMENT?

No Yes, describe: _____

LEGAL CAPACITY OF PREMISES

125 (Call the Development Center at 414-286-8211 with questions.) Legal capacity determines the fee for your Public Entertainment Premises License. If you would like to request the license be approved with a lower capacity than that listed above, indicate the lower capacity here: _____. If approved, this lower capacity will print on your license and override the capacity listed on your Occupancy Permit.

WILL SOUND AMPLIFICATION EVER BE USED?

No Yes, describe: sound system for DJ and Karaoke

DECLARATIONS, ACKNOWLEDGEMENTS, & DISCLOSURES

Read And Initial Each Item Confirming Your Understanding:

- I understand that after the license has been issued, a change to the plan of operation will require a written request to change and approval from the Common Council.
- I agree to inform the City Clerk within 10 days of any substantial changes in the information supplied in this application.
- I understand that I shall not willfully refuse to provide the services offered under this license, or add charges or require deposits not required of the general public because of race, color, sex, religion, national origin or ancestry, age, handicap, lawful source of income, marital status, sexual orientation, gender identity or expression, familial status or the fact that a person is now or has been a member of the military service, whether dressed in uniform or not; and shall not seek such information as a condition of employment, or penalize any employee or discriminate in the selection of personnel for training or promotion on the basis of such information.
- I have knowledge of the City Ordinances currently regulating public entertainment, and understand that the license may be subject to suspension, non-renewal or revocation, if I violate any rule, law or regulation of the city of Milwaukee and State of Wisconsin.

NOTARIZED SIGNATURES OF APPLICANTS

SUBSCRIBED AND SWORN TO BEFORE ME

This 16th day of April, 20 15

Rafaela Ramirez
(Clerk/Notary Public)

My Commission Expires 12/27/2015

Roxana Vetter
Agent/Owner/Partner

Armando Vetter
Additional Owner/Partner

*Notary Seal must be affixed.

Office Use Only: Initials: _____ Filed: _____ App: _____

Check if only PEP (must be heard w/in 60 days) Granted _____ License # _____



FOOD DEALER LICENSE PLAN OF OPERATION

OFFICE OF THE CITY CLERK, LICENSE DIVISION
 CITY HALL, 200 E. WELLS ST, ROOM 105, MILWAUKEE, WI 53202 •
 (414) 286-2238 • license@milwaukee.gov • www.milwaukee.gov/license

Legal Entity Name: Casa Noble LLC

Premise Address: 3710 W. Lincoln Ave. Milwaukee WI

1. Application Type

Indicate the application type and complete the corresponding section.

New application (fee is \$300). For new applications, answer questions below and then continue on to section 2.

Is this a simple change of ownership (no change in food operation) or a new establishment?

- Taking over existing operating licensed food business
- New establishment (anything other than a simple change of ownership)

Provide a brief description of the food establishment

Mexican restaurant and bar. With a hot order of American foods

What is the anticipated opening date or date of change of ownership: July 1, 2015

Site Evaluation - Optional (fee is \$100) Site evaluations are optional, and done only upon request. The purpose of the site evaluation is to assess the suitability of a prospective site for use as a food establishment.

Modification or amendment to an existing food license or public health approved operational plan. For modifications/amendments to existing establishments, both the operator and establishment cannot be different than on existing license or the application is considered new. Answer the two questions below (including the follow up detail if applicable) and then continue on to section 2.

What facilities (equipment or building) change(s) are you planning (check all that apply):

- Construction or renovation (fee is \$200)
- Significant equipment change without construction or renovation (fee is \$50)
- Adding an additional site at the same premises where food will be prepared/processed or sold (fee is \$100 per additional site)
- No equipment or renovations are being planned

What changes are being proposed to the food operation or specialized approvals are being requested (Note: \$75 operational change fee is charged only once even if multiple items are checked):

- Substantial changes to the menu including the type or complexity of food processing (fee is \$75)

Briefly describe proposed changes

- Adding processing when no processing was previously performed, or adding additional types of processing (fee is \$75)

- Requests for modifications or variances to public health food code requirements or the review of a specialized process requiring health department approval prior to implementation (fee is \$75)

Indicate specialized processes/variances requested (check all that apply):

- | | |
|--|--|
| <input type="checkbox"/> Acidified Rice | <input type="checkbox"/> Sale without Consumer Advisory |
| <input type="checkbox"/> Bare Hand Contact to Ready to Eat Foods | <input type="checkbox"/> Shellfish - Comingling |
| <input type="checkbox"/> Curing | <input type="checkbox"/> Shellfish - Display Tanks |
| <input type="checkbox"/> Dogs in Outside Dining Areas | <input type="checkbox"/> Smoking |
| <input type="checkbox"/> Non-continuous Cooking | <input type="checkbox"/> Sprouting |
| <input type="checkbox"/> Peddler Base | <input type="checkbox"/> Time as a Public Health Control |
| <input type="checkbox"/> Reduced Oxygen Packaging | <input type="checkbox"/> Wild Game |
| <input type="checkbox"/> Other, specify | |

- Amending existing license to reflect an increase in annual gross sales or change in food operation (fee is the difference in the cost between the food licenses plus \$25 for transfer fee)

- No significant changes are being proposed in how food is prepared/processed or substantial menu changes. No addition of specialized process or activities requiring approval is being requested (no fee)

2. Premises Description

Will food be prepared or sold at a single or multiple food preparation and/or sale sites: Single Multiple

If multiple sites will be used, how many distinct sites will be used?

List all sites and briefly describe the nature of the food activities at each site:

Note: Multiple sites may require more than one license or an additional site license depending upon the food activity conducted at any one site.

Indicate where on the premises food will be sold, served, consumed and/or stored: 1st Floor 2nd Floor Rooftop Basement

Other Floor, specify _____

Other location, specify _____

Are any outdoor operations planned? Yes No Unknown

What activities will be conducted outdoors (check all that apply)

- Bar
- Cooking/grilling
- Dining – Patio
- Dining – Sidewalk (DPW permit required)
- Storage

Other, specify

Seating provided on site for dining? Yes No

If yes, what is the seating capacity both inside and outside?

If yes, are there additional banquet facilities other than the main dining area? Yes No

Total square footage of the establishment (exclude space utilized for other purposes other than food)

Annual Gross Food Sales: Sales Based on: Previous Year Previous Establishment Best Estimate

Note: Inspector will request to review receipts periodically to validate if establishment has the appropriate license.

Number of Full Time Employees Number of Part Time Employees

The following items must be included with a new application at the time of filing:

- Site Plan/Floor Plan: Site plan must identify the building in relation to streets, sidewalks, parking & garbage area, see sample and instructions. Food manufacturers, distributors, commissaries, and meal service establishments as defined in section 4 are exempt.
- Shared Kitchen Agreement, if applicable: If not using your own establishment as your base, provide a written and signed commissary agreement. The agreement must include a list of all services provided by the commissary, such as restroom use, dry goods storage, use of refrigerator space (including the number of cubic feet of refrigeration space allocated to you), etc.

The following items must be submitted to inspector, prior to approval of inspection.

- Floor Plan: The plan must show the location of all equipment (sinks, refrigeration, stoves, ware-washing, etc.), plumbing, electrical services, mechanical ventilation, storage areas and restrooms. Plans must be a minimum of 11 X 14 inches in size including the layout of the floor plan accurately drawn to a minimum scale of ¼ inch = 1 foot. Plans may be submitted in an electronic format.
- Equipment List: Provide the make and model number of all significant equipment (cooking, cooling, warewashing, etc.) All food equipment must be ANSI/NSF certified. No home-style equipment is allowed. Equipment specification sheets do not have to be provided at the time of submission, but must be provided upon Health Department request
- Finish Materials List: Provide a list of all finish materials (floors, walls, ceilings, counter tops). Surfaces must be smooth, nonabsorbent and easily cleanable, and ceramic, porcelain or quarry tile must have set in base cove.
- Lighting Plan: Provide a list of all light fixtures to be used in the food establishment. All light used in any food prep or storage areas must be shielded or covered and flush or integral to the ceiling. Lighting in food preparation area must meet minimum illumination standards defined in the WI Food Code.
- Pest Management Plan: Describe the establishments integrated pest management plan. Describe strategies to prevent pest entry into the food establishment & harborage of pests Identify if a licensed pest control service has been contracted, provide the name of the company and frequency of service.

3. Construction, Renovations, Kitchen Equipment Changes or Remodeling

Any construction, remodeling or equipment changes planned? Yes No If no, skip to section 4.

Scope of the planned project?

- New construction or conversion of an existing structure to be used as a food establishment
- Renovation/remodeling impacting 300ft² or more than of food preparation or display area
- Renovation/remodeling impacting less than 300ft² of food preparation or display area
- Renovation/remodeling limited to the instillation/change/replacement of food equipment

Provide a brief summary of the proposed construction, remodeling and/or equipment change:

→ Painting
→ Replace broken windows

Note: Building permits may be required, contact the Department of Neighborhood Services

Date alterations/changes planned to begin May 1, 2015

Contact information for general contractor Gerardo Huerta

Contact information for architect _____

4. BUSINESS TYPE

Overall Establishment Type (select the one that best describes the proposed business)

- Bed and Breakfast
- Commissary or Mobile Food Peddler Base – a commercial kitchen used for the production of food to be served or sold at another location; a base of operations for a mobile food peddler where the vehicle, cart or unit which is used at a minimum for the service or cleaning of the peddler vehicle, cart or container. A base of operations for a caterer or seasonal market vendor for the preparation of food.
- Community Food Program – free meal site or food pantry. Any site in which all food is provided free of cost to those in need or to organizations who serve person's in need.
- Distiller or Brewer – facilities that are primarily engaged in the production of alcoholic beverages
- Food Distributor – a business that transports food for sale to retail and wholesale establishments and does not perform any processing or repacking of food items
Is food stored on site Yes No
- Food Manufacturer - commercial operation that produces, packages, labels, or stores food for human consumption, but primarily does not provide food directly to a consumer, food is sole to distributors, retailers or restaurants, there may be a small store on site where only the manufacturers products are sold, but the majority of product is sold to other licensed food establishments
Is there a retail store onsite? Yes No
- Food Store – a food establishment either mobile or permanent in which the majority of food sales consist of beverages or multi-serving food products requiring further preparation prior to consumption, examples of food stores include bakeries, grocery stores, convenience stores, coffee shops, liquor stores. Food stores include business whose primary business is other than food, but offer convenience food items.
Are you considered a convenience food store? Yes No
A convenience food store contains less than 5,000 sq ft of retail sales space AND has as its primary business the sale of basic food items and in addition sells household products. Basic food items may include, but are not limited to, milk and dairy products, bread products, prepared sandwiches, frozen entrees, refrigerated food and baby food. Household products may include, but are not limited to, cleaning products, paper products, baby products and pet food
- School – educational institution including elementary, middle and high schools, technical schools, colleges and university, where food service is limited to students (no sales to faculty or general public)
- Restaurant – a food establishment either mobile or permanent in which the majority food sales consist of meals

5. FOOD OPERATION SCOPE

Type of Sales (check all that apply, even if it reflects a small percentage of the proposed business)

- Made directly to the general public or end consumer: (includes internet sales)
- Made to other food establishments (wholesaler, distributors, retail or restaurants) who will resell your product(s)

What percentage of your planned food sales will be meals versus grocery items?

- 100% from meals (ready-to-eat food sold to in single portions)
- % from grocery items (multi-serving food products, typically requiring preparation before serving, includes beverages, bakery items and raw produce)

Will 25% or more of your sales be to highly susceptible populations (defined as persons with medical conditions, elderly, or preschool age children)?

Yes No

Will customers be able to purchase food through a drive through? Yes No

Will customers be able to purchase food from a self-service salad or food bar? Yes No

Will food be prepared on site and then transported for sale or consumption at another location? Yes No

If yes, check all the reason why the food will be transported

Catering Delivery Base for Mobile Food Peddler Base for temporary or seasonal food stand

Other, specify _____

6. FOOD, FOOD PREPERATION, FOOD PROCESSING

For restaurants provide a copy of the proposed menu or a detailed menu of all the foods and drinks you will be serving.
For all other establishments provide a summary below of the brief types of food products being sold.

Will any potentially hazardous food (food that requires temperature control) be offered for sale? Yes No

Examples of potentially hazardous foods are meats, dairy, poultry, eggs, cut tomatoes or leafy greens, cut melons, cooked rice, beans or potatoes, or garlic in oil.

Will food be prepared or processed on site? Yes No

Examples of processing are assembling, grinding, cutting, mixing, baking, grilling, frying, coating, stuffing, packing, bottling, packaging, canning, extracting, fermenting, distilling, pickling, freezing, drying, smoking.

If yes, indicate the type of food processing that will be conducted:

Cutting, grilling, frying, stuffing, freeze

If performing processing, will there be any processing of potentially hazardous food? Yes No

7. WEIGHTS AND MEASURES

Will any items be offered for sale by weight or by volume? Yes No

If yes, describe number and type of devices used:

A separate weights and measures license is required for each scale.

Will electronic scanning devices be used for pricing/check out? Yes No

If yes, how many devices will be used _____

A scanner license is required if using an electronic scanning device.

8. ISSUANCE OF LICENSE

Will any alcohol or intoxicating beverages be sold at the establishment? Yes No

If yes, what type of license do you have or will you be applying for (check all that apply)?

- Class A fermented malt beverage licenses
- Class A liquor licenses
- Class B fermented malt beverage licenses
- Class B liquor licenses
- Class C wine licenses

If yes, if your food license is approved prior to the alcohol license, would you like the food license issued (check one)

- immediately so you can open your food business at the same time as the alcohol license

9. Affirmation of Understanding – Permit Needed to Operate

READ AND INITIAL EACH ITEM CONFIRMING YOUR UNDERSTANDING:

1. PN I understand that an inspection and sign off by the Health Department is required before my permit may be issued.
2. PN I understand that an occupancy permit must be issued and an inspection may be required from the Department of Neighborhood Services before my permit may be issued.
3. PN I understand that the Department of Neighborhood Services must sign off on my application with the License Division before my permit may be issued.
4. PN I understand the local council member must approve or deny my request before my permit is eligible to be issued. If denied, I understand that I may be scheduled for a hearing before the License Committee of the Common Council.
5. PN I understand that I must pay and the License Division must have proof of payment for the associated permit fees before my permit may be issued.
6. PN I understand that all of the above must be complete before my permit is eligible to be issued.
7. PN I understand that the license/permit for which I am applying must be issued and posted in my business premises prior to opening for business.
8. PN I will not operate my food business until the permit has been issued and posted in the establishment.

10. Required Signature(s)

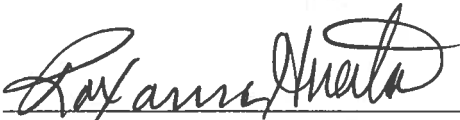

Sole Proprietor, Partner, 20% or more Shareholder,
or the Agent - only if there are no 20% or more shareholders

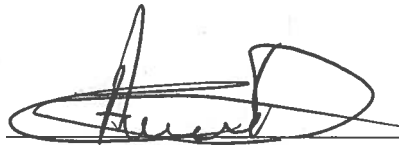

Signature of additional partner or 20% or more shareholder

**SUBMIT THIS FORM ALONG WITH THE
"BUSINESS LICENSE APPLICATION" & "BUSINESS LICENSE PLAN OF OPERATION"**

VENDING MACHINE OWNERS AND FOOD DISTRIBUTORS
USING A PRIVATE RESIDENCE AS THEIR BUSINESS ADDRESS

AGREEMENT RELATING TO STORAGE OF FOOD IN A PRIVATE RESIDENCE

Food storage by a vending machine owner or distributor in a private residence is limited as follows.

NOTE: No other food dealers may store food in a private residence.

1. Prior to issuance of a license, the storage area must be inspected and in compliance with the following:
 - A. Food storage in the home must be limited to commercially packaged, non-potentially hazardous snack foods such as gums, candies, and chips.
 - B. All food must be stored in its original container. There can be no storage of unwrapped bulk food products or removal of product from its original package for repackaging of any kind.
 - C. No food can be stored in any room used as living or sleeping quarters. Food storage must be in a separate room, used exclusively for food storage. No other non-food items can be stored in this room. The room must also be equipped with a tight-fitting, self-closing door. No pets are to be kept or allowed in the food storage area.
 - D. No food can be stored in a garage or other buildings outside the dwelling unit.
 - E. Foods must be stored off the floor and away from the wall in rodent/insect proof containers (i.e., plastic or metal containers with tight-fitting lids).
 - F. There shall be no sales made in or around the dwelling unit.
 - G. This approval is only applicable to vending machine owners, peddlers, and distributors without retail operations or warehouses, and storage is limited to what can be sold in a week's time.
 - H. Operator must agree to unannounced annual inspection of the storage area by the Milwaukee Health Department as a condition of licensing. Violation of any of the above requirements is grounds for denial or revocation of a license.
 - I. Operator must have a Statement of Home Occupation on file with the Department of Building Inspection.
 - J. Vehicles used in transporting foods are also subject to inspection and approval by the Health Department.
 - K. No food can be stored in an attic unless the attic is properly finished and ventilated.

I have read and agree to the above as a condition of licensing.

Operator's Signature: _____

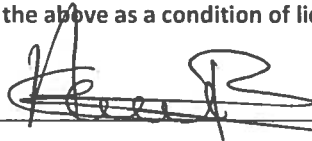

2. In lieu of storage of food in my home, I will purchase product from an approved source as I need it for same day distribution without the storing of excess product.

I have read and agree to the above as a condition of licensing.

Operator's Signature: _____

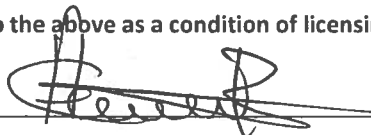

↑ NORTH

← WEST BACK ALLEY EAST →

4/16/15

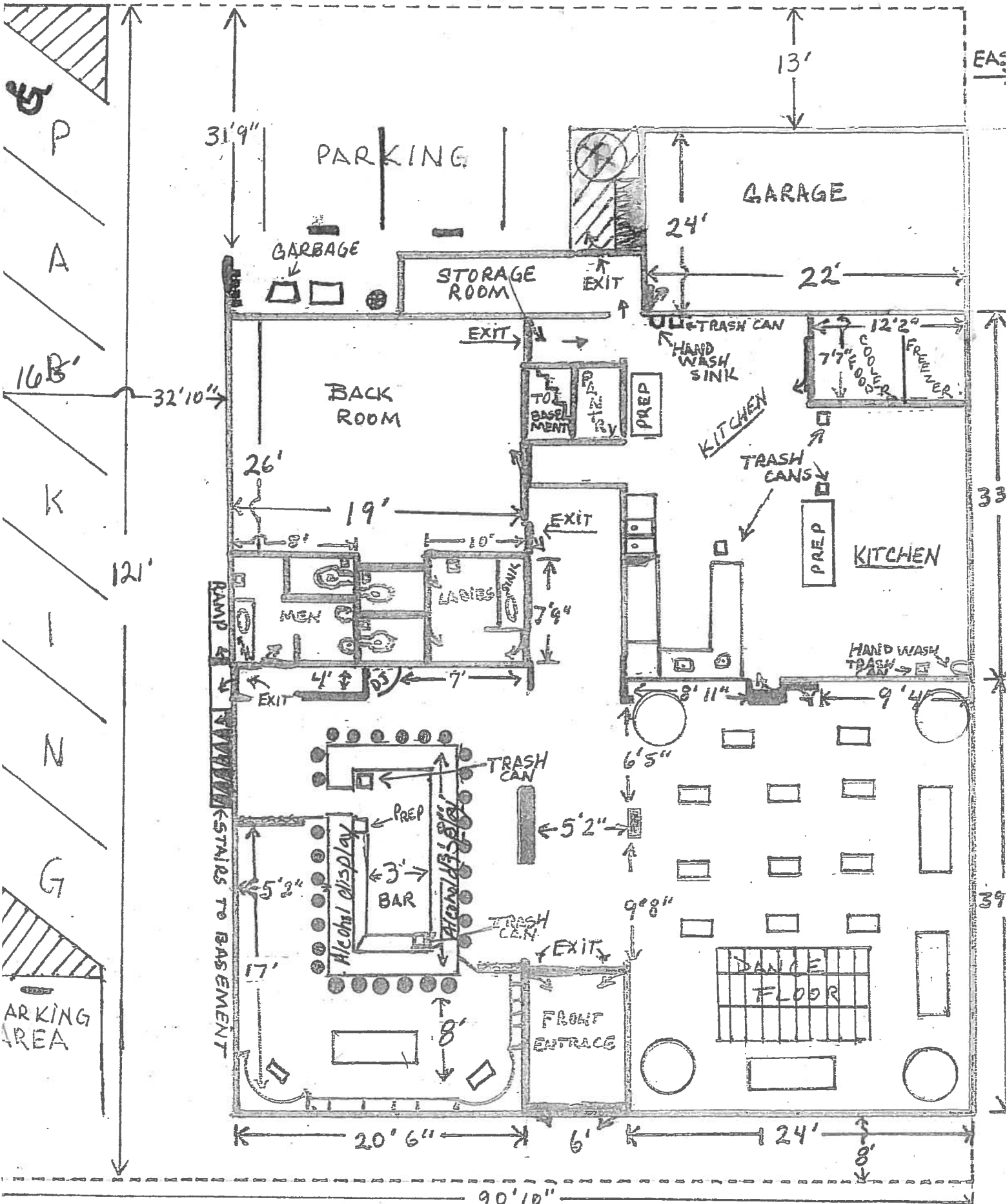

↓ SOUTH

← WEST LINCOLN AVE. EAST →

CASA NOBLE LLC
 Casa Noble MEXICAN RESTAURANT & BAR
 3710 W LINCOLN AVE.
 2570'

Casa Noble Mexican

CASA NOBLE LLC RESTAURANT & BAR

3710 W LINCOLN AVE. MILWAUKEE, WI. 53215

Lincoln Ave.

SOUTH

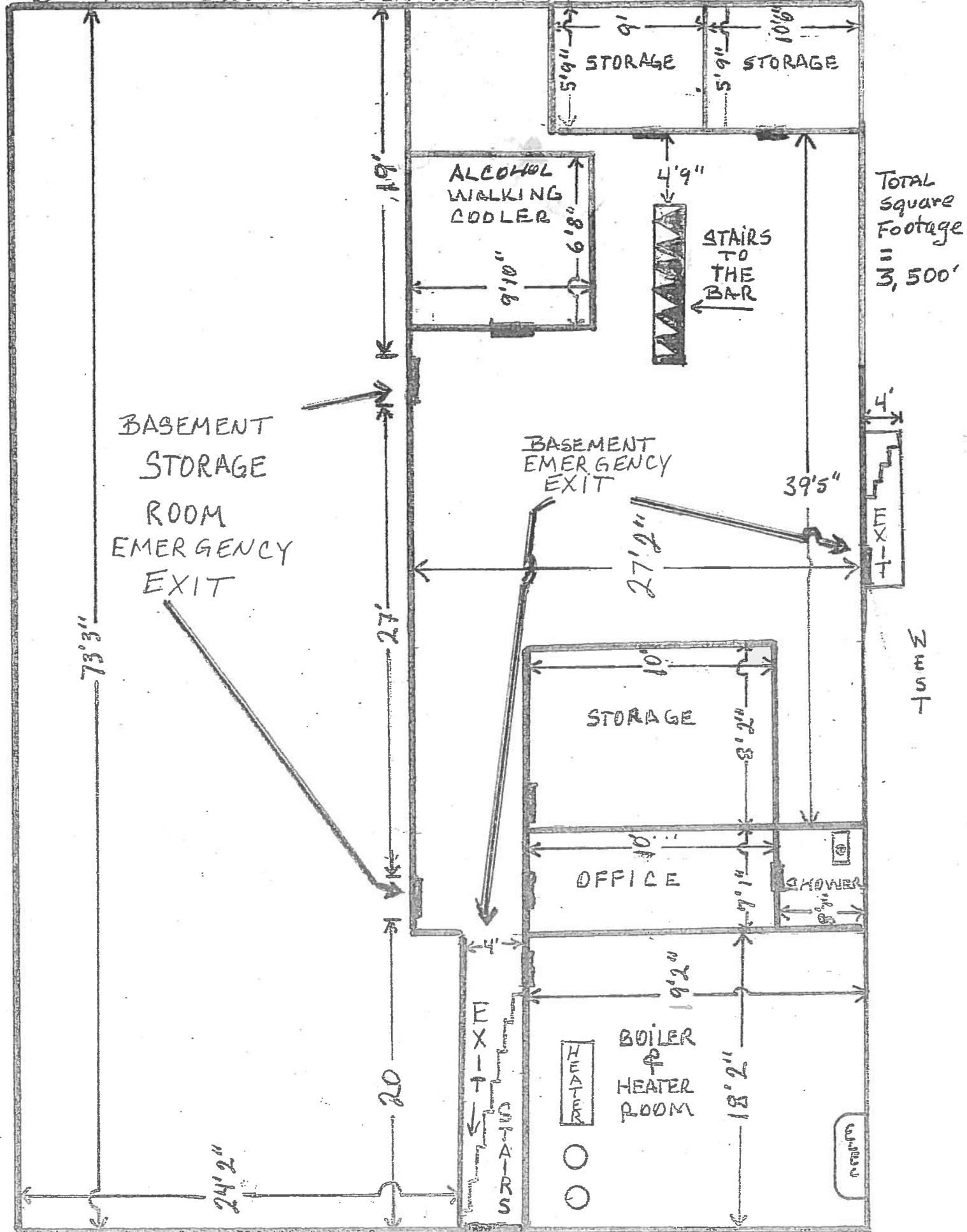

TOTAL Square Footage = 3,500'

JUST