

CITY OF MILWAUKEE

2007 AUG -2 PM 3:30

June 30, 2007

RONALD ...

City Clerk
ATTN: Claims
200 E. Wells Street, Room 205
Milwaukee, WI 53202-3567

Gentlemen:

Please accept this letter as claim against the City for damages incurred to my 2007 Chevy Tahoe from a fallen tree branch.

I reside at 2333 S. 12th Street in the City of Milwaukee. On Thursday, July 12, 2007 at approximately 3:00PM while my vehicle was parked on the street in front of property 2326 S. 12th Street a tree located in the City's "right of way" in front of property 2329 S. 12th Street lost a sizable branch (pictures enclosed). This fallen branch fell across the entire width of 12th Street and landed on the hood and windshield of my vehicle incurring considerable damage. My vehicle was towed on Friday, July 13, 2007; was repaired and returned to me on Friday, July 27, 2007 and the itemized repair invoice is attached.

I am seeking damages from the City in the amount of \$5,183.53 which covers the cost of repairs \$4,933.53 and my deductible \$250.00.

I can be reached at 414-643-6125 for any additional questions.

Sincerely,



Anthony Rudig
2333 S. 12th Street
Milwaukee, WI 53215

OFFICE OF
CITY ATTORNEY

2007 AUG -2 PM 3:30

...

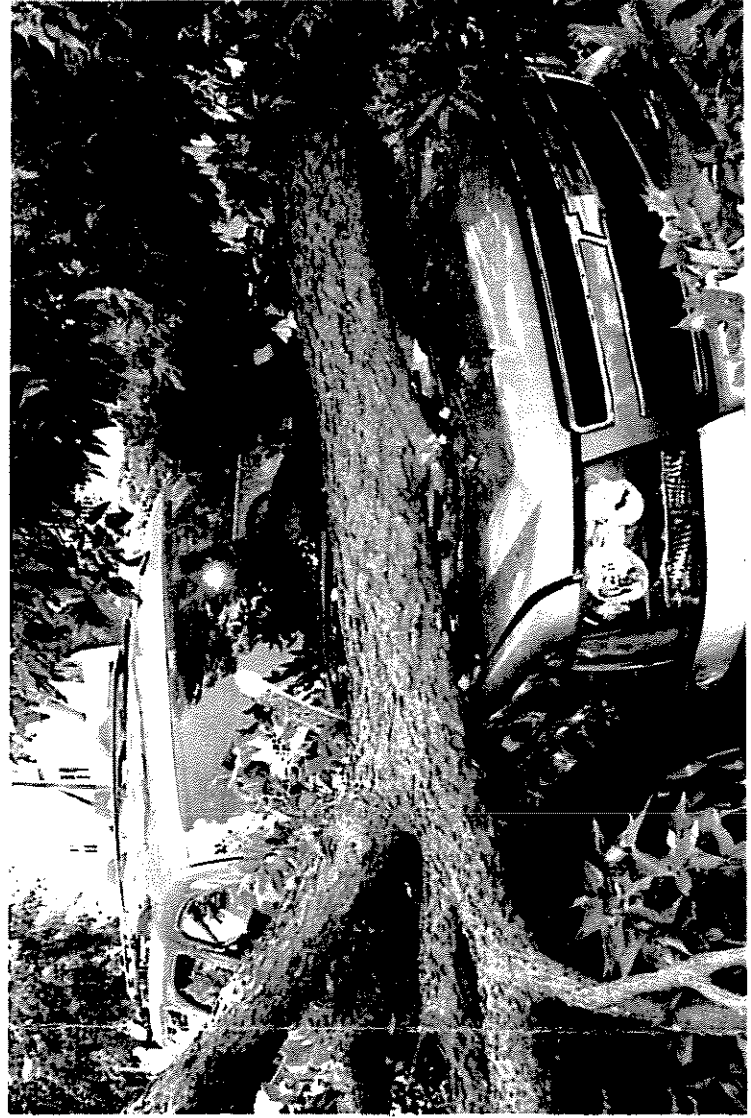
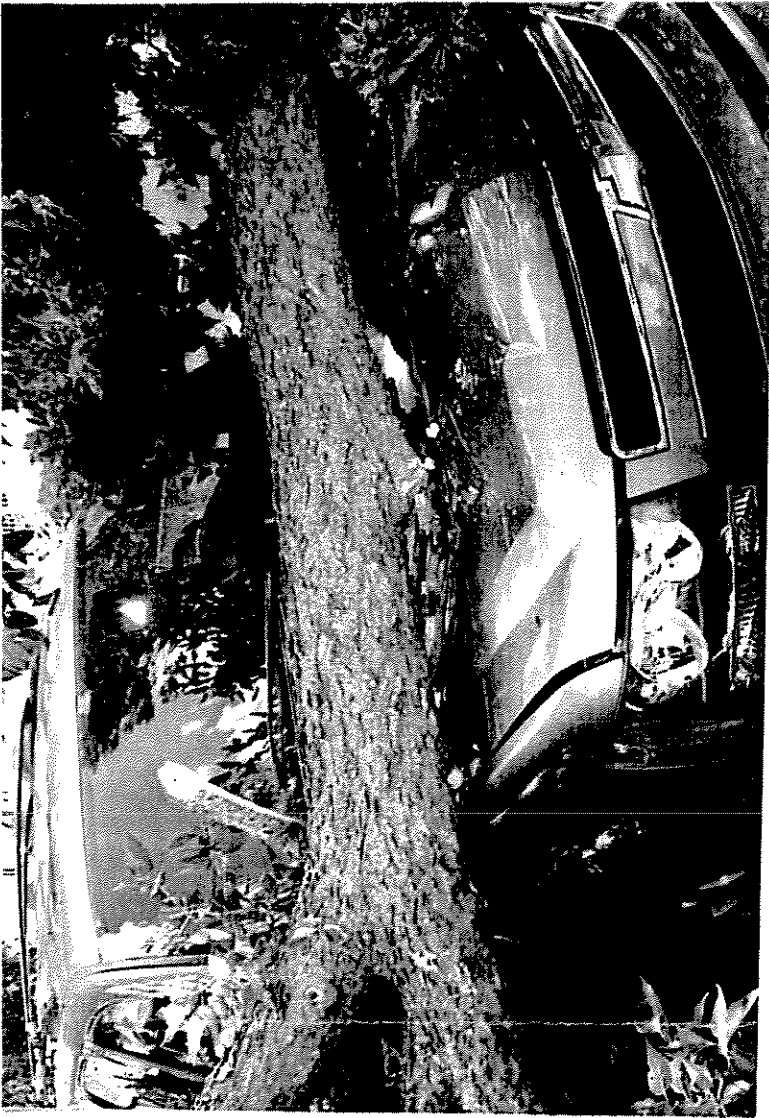

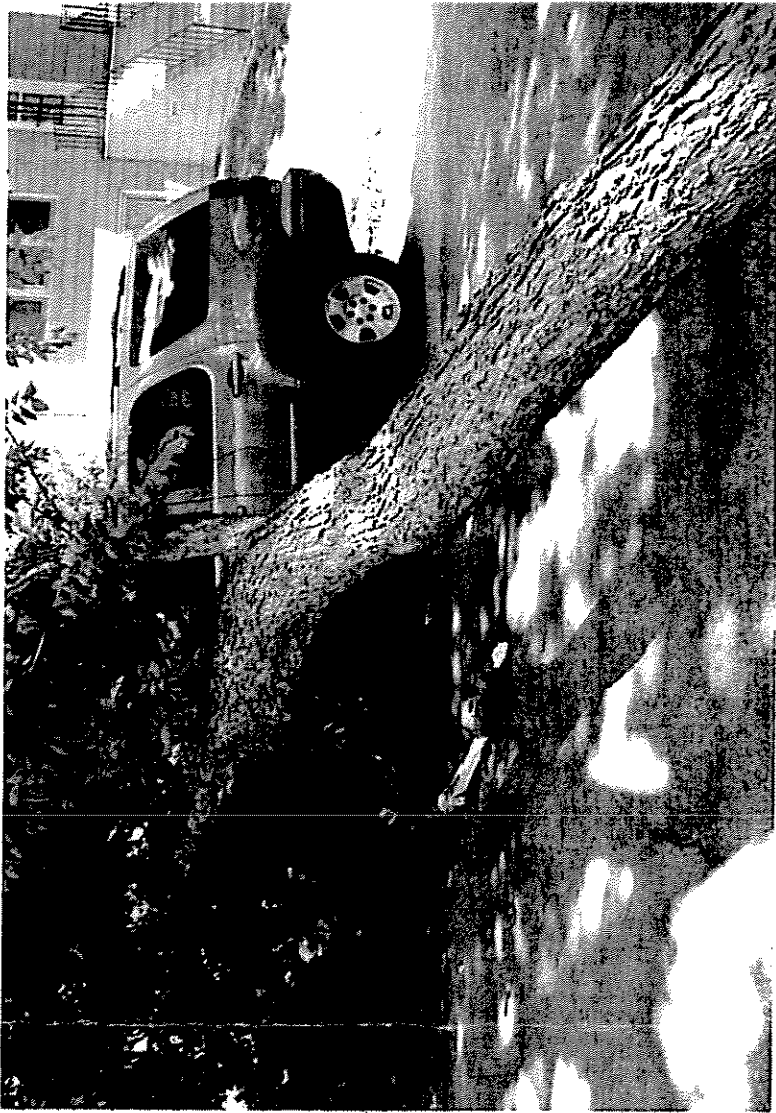

Date: 07/16/2007 10:46 AM
 Estimate ID: 07-5725319-01
 Estimate Version: 1
 Supplement: 1 (F) 07/16/2007 10:42:24 AM
 Profile ID: CSC5.1:OEM&Reman

PROGRESSIVE

3442 S. 103RD ST., GREENFIELD, WI 53227

Damage Assessed By: ROB SCHIRES

Claim Rep: LAURA PETERSON
 (920) 831-3911

Supplemented By: BRIAN SCHAAF

* Product Type: Auto
 * Date of Loss: 07/12/2007
 * Deductible: 250.00
 Policy No: 16237800

* Claim Number: 07-5725319-01

Insured: ANTHONY RUDIG
 Claimant: ANTHONY RUDIG
 Address: 2333 S 12TH STREET, MILWAUKEE, WI 53215
 Telephone: Home Phone: (414) 643-6125
 Owner: ANTHONY RUDIG
 Address: 2333 S 12TH STREET, MILWAUKEE, WI 53215
 Telephone: Home Phone: (414) 643-6125

Mitchell Service: 910647

Description: 2007 Chevrolet Tahoe LT
 Body Style: 4D Ut
 VIN: 1GNFK13097J193105
 Mileage: 5,683
 OEM/ALT: A
 Color: BROWN

Vehicle Production Date: 6/06
 Drive Train: 5.3L Inj 8 Cyl 4WD
 License: 241-KDT WI

Search Code: BROOKFIELD3

Options: 4WD OR AWD, ANTI-LOCK BRAKE SYS. (ABS), ALUM/ALLOY WHEELS, AIR CONDITIONING
 POWER STEERING, POWER WINDOWS, POWER DOOR LOCKS, TILT STEERING WHEEL
 CRUISE CONTROL, ELECTRIC DEFOGGER, LEATHER SEATS, POWER SUNROOF
 AUTOMATIC TRANSMISSION, HEATED SEATS, DEEP TINTED GLASS, TRAILER TOWING PKG.
 V8 ENGINE, LUGGAGE RACK, POWER DRIVER SEAT, AM-FM STEREO/CDPLAYER(SINGLE)
 HEATED MIRROR, FOG LIGHTS, CENTER CONSOLE, PASSENGER-FRONT AIR BAG
 POWER REMOTE MIRROR, 4 WHEEL DISC BRAKES, DRIVER-FRONT AIR BAG, VIDEO ENT. SYS.

Line Item	Entry Number	Labor Type	Operation	Line Item Description	Part Type/ Part Number	Dollar Amount	Labor Units
INFORMATION LABELS							
1	000003	BDY	REMOVE/REPLACE	INFORM LABEL EMISSION CONTROL	89060508 GM PART	16.40	
FRONT BUMPER							
S1 2	001827	BDY	OVERHAUL	FRT BUMPER COVER ASSY			3.0 #
S1 3	000024	BDY	REPAIR	FRT BUMPER COVER	Existing		1.5* #
S1 4		REF	REFINISH/REPAIR	FRT BUMPER COVER			C 1.4*
5				MODIFIED REFINISH WITH FULL CLEAR COAT			
GRILLE							
6	000107	BDY	REMOVE/REPLACE	GRILLE ADHESIVE EMBLEM	15862129 GM PART	34.20	0.2
HOOD							
7	000189	BDY	REMOVE/REPLACE	HOOD PANEL	15213928 GM PART	450.23	1.0
8		REF	REFINISH	HOOD OUTSIDE			C 3.0
9		REF	REFINISH	HOOD UNDERSIDE			C 1.5
10	000192	BDY	REMOVE/REPLACE	HOOD INSULATOR	15828995 GM PART	54.20	INC
COOLING							
11	000248	BDY	REMOVE/REPLACE	COOLING RADIATOR TANK	15833723 GM PART	46.44	0.8
FRONT FENDER							

This estimate has been re-calculated with a modified profile.

ESTIMATE RECALL NUMBER: 07/13/2007 11:24:40 07-5725319-01

Mitchell Data Version: JUN_07_A
 UltraMate Version: 6.0.025

UltraMate is a Trademark of Mitchell International
 Copyright (C) 1994 - 2005 Mitchell International
 All Rights Reserved

12	000311	BDY	REMOVE/REPLACE	R FENDER PANEL					
13		REF	REFINISH	R FENDER OUTSIDE					
14		REF	REFINISH	R FENDER EDGE & INSIDE					
15	000312	BDY	REMOVE/REPLACE	L FENDER PANEL	15243562	GM PART	253.58	1.4 #	C 1.6
16		REF	REFINISH	L FENDER OUTSIDE	15243561	GM PART	253.58	1.4 #	C 1.2
17		REF	REFINISH	L FENDER EDGE & INSIDE					C 1.6
									C 1.2
18	000657	MCH	REMOVE/INSTALL	<u>ELECTRICAL</u> COMMUNICATIONS ANTENNA	-M	Existing			0.5*
				<u>WINDSHIELD</u>					
19	000672	GLS	REMOVE/REPLACE	W/SHIELD GLASS		** Non-OEM	244.65	0.0* #	
20				Safelite 800-868-3322					
21	000676	GLS	REMOVE/REPLACE	UPR W/SHIELD WEATHERSTRIP	10390754	GM PART	30.51		
22	000678	BDY	REMOVE/REPLACE	L W/SHIELD REVEAL MOULDING	15823717	GM PART	19.39	0.2	
23	000694	BDY	REMOVE/REPLACE	R W/SHIELD WIPER BLADE	15930910	GM PART	29.00	0.1	
				<u>ROCKER/PILLARS/FLOOR</u>					
24	001913	REF	REFINISH	L W/S POST & HINGE PILLAR					C 0.5*
25				Spot Refinish W/S Pillar Only					
26		BDY *	REPAIR	L W/S POST & HINGE PILLAR					2.0*
				<u>FRONT DOOR</u>					
27	001943	REF	BLEND	R FRT DOOR OUTSIDE					C 1.1
28	001046	BDY	REPAIR	L FRT DOOR SHELL		Existing			4.0* #
29		REF	REFINISH/REPAIR	L FRT DOOR SHELL					C 1.4*
30				MODIFIED REFINISH WITH FULL CLEAR COAT					
31	002059	BDY	REMOVE/INSTALL	R FRT REAR VIEW MIRROR					INC #
32	002061	BDY	REMOVE/INSTALL	R FRT OTR BELT MOULDING					1.1 #
33	002062	BDY	REMOVE/INSTALL	L FRT OTR BELT MOULDING					1.1 #
34	001064	BDY	REMOVE/INSTALL	R FRT LWR DOOR ADHESIVE MOULDING		Existing			0.2
35				R&R Time Used in R&I Operation					
36	001065	BDY	REMOVE/INSTALL	L FRT LWR DOOR ADHESIVE MOULDING		Existing			0.2
37				R&R Time Used in R&I Operation					
38	001072	BDY	REMOVE/REPLACE	R FRT DOOR ADHESIVE NAMEPLATE	15825693	GM PART	17.70	0.2	
39	001073	BDY	REMOVE/REPLACE	L FRT DOOR ADHESIVE NAMEPLATE	15825693	GM PART	17.70	0.2	
40	001084	BDY	PAINTLESS REPAIR	R FRT DOOR REAR VIEW MIRROR		Sublet	0.00 *	0.2* #	
41				Buff Painted Portion Of Mirror					
42	001085	BDY	REMOVE/REPLACE	L FRT DOOR REAR VIEW MIRROR		ORDER FROM DEALER	296.60	INC #	
43		REF	REFINISH	L FRT DOOR MIRROR					C 0.5
44	001963	BDY	REMOVE/INSTALL	R FRT OTR DOOR HANDLE					0.3 #
45	001964	BDY	REMOVE/INSTALL	L FRT OTR DOOR HANDLE					0.3 #
46	001254	BDY	REMOVE/INSTALL	R FRT DOOR GLASS RUN		Existing			0.2 #
47				Partial R&I For Paint					
48	001255	BDY	REMOVE/INSTALL	L FRT DOOR GLASS RUN		Existing			0.2 #
49				Partial R&I For Paint					
				<u>ROOF</u>					
50	001477	BDY	REPAIR	ROOF PANEL		Existing			2.0* #
51		REF	REFINISH/REPAIR	ROOF PANEL					C 2.4*
52				MODIFIED REFINISH WITH FULL CLEAR COAT					
53	001992	BDY	REMOVE/INSTALL	ROOF HEADLINER					INC #
54	001995	BDY	REMOVE/INSTALL	ROOF LUGGAGE RACK ASSY					1.5
S1 55	001602	BDY	REMOVE/REPLACE	ROOF RACK CROSS RAIL	15838222	GM PART	98.60	INC	
S1 56	001603	BDY	REMOVE/REPLACE	R FRT ROOF RACK COVER UNIT	25787560	GM PART	25.22		
				<u>SUNROOF</u>					
57	001996	BDY	REMOVE/INSTALL	SUNROOF ASSY					3.3 #
				<u>ADDITIONAL OPERATIONS</u>					
58		REF	ADD'L OPR	CLEAR COAT					4.7
				<u>ADDITIONAL COSTS & MATERIALS</u>					
59			ADD'L COST	PAINT/MATERIALS			500.00 *		
60			ADD'L COST	HAZARDOUS WASTE DISPOSAL			1.00 *		
				<u>MANUAL ENTRIES</u>					

This estimate has been re-calculated with a modified profile.

ESTIMATE RECALL NUMBER: 07/13/2007 11:24:40 07-5725319-01

Mitchell Data Version: JUN_07_A
 UltraMate Version: 6.0.025

UltraMate is a Trademark of Mitchell International
 Copyright (C) 1994 - 2005 Mitchell International
 All Rights Reserved

Date: 07/16/2007 10:46 AM
 Estimate ID: 07-5725319-01
 Estimate Version: 1
 Supplement: 1 (F) 07/16/2007 10:42:24 AM
 Profile ID: CSC5.1:OEM&Reman
 Sublet 12.00 * 0.0*
 Sublet 0.00 * 0.3*
 Existing 0.5*
 Existing 0.4*

61 900500 BDY * REMOVE/REPLACE COOLANT (PINK)
 62 900500 REF * REFINISH/REPAIR CORROSION PROTECTION - MINOR
 63 900500 BDS * REPAIR BUFF BOTH RT DOORS
 64 900500 BDY * ADD'L LABOR OP CLEAN & RE-TAPE SIDE MLDGS

* - Judgment Item
 # - Labor Note Applies
 ** Non-OEM - Non-Original Equipment Manufacturer Replacement Part
 C - Included in Clear Coat Calc

SAFELITE LOCAL PRICE (\$)
 PRICING TYPE SAFELITE
 COLUMBUS
 OH 43235
 (800) 868-3322

19 ** DW01659GTY 244.65

All manufacturers requirements regarding seat belt and supplemental restraint system replacement must be adhered to. If additional parts or operations are necessary to properly accomplish this, please contact the estimating claims rep.

I. Labor Subtotals		Units	Rate	Add'l Labor Amount	Sublet Amount	Totals	II. Part Replacement Summary		Amount
Body		27.0	50.00	0.00	0.00	1,350.00 T	Taxable Parts		1,900.00
Bdy-S		0.5	50.00	0.00	0.00	25.00 T	Sales Tax @ 5.100%		96.90
Refinish		22.4	50.00	0.00	0.00	1,120.00 T	Total Replacement Parts Amount		1,996.90
Mechanical		0.5	72.00	0.00	0.00	36.00 T			
Taxable Labor						2,531.00			
Labor Tax @ 5.100 %						129.08			
Labor Summary		50.4				2,660.08			
III. Additional Costs							IV. Adjustments		Amount
Taxable Costs						501.00	Insurance Deductible		250.00-
Sales Tax @ 5.100%						25.55	Customer Responsibility		250.00-
Total Additional Costs						526.55			
							I. Total Labor:		2,660.08
							II. Total Replacement Parts:		1,996.90
							III. Total Additional Costs:		526.55
							Gross Total:		5,183.53
							IV. Total Adjustments:		250.00-
							Net Total:		4,933.53
							Less Original Net Total:		4,556.42
							Net Supplement Amount:		377.11
							S1: BRIAN SCHAAF		377.11

This estimate has been re-calculated with a modified profile.

ESTIMATE RECALL NUMBER: 07/13/2007 11:24:40 07-5725319-01

Mitchell Data Version: JUN_07_A
 UltraMate Version: 6.0.025

UltraMate is a Trademark of Mitchell International
 Copyright (C) 1994 - 2005 Mitchell International
 All Rights Reserved

THIS ESTIMATE HAS BEEN PREPARED BASED ON THE USE OF ONE OR MORE REPLACEMENT PARTS SUPPLIED BY A SOURCE OTHER THAN THE MANUFACTURER OF YOUR MOTOR VEHICLE. WARRANTIES APPLICABLE TO THESE REPLACEMENT PARTS ARE PROVIDED BY THE MANUFACTURER OR DISTRIBUTOR OF THE REPLACEMENT PARTS RATHER THAN BY THE MANUFACTURER OF YOUR MOTOR VEHICLE.

Point(s) of impact

16 Non-Collision (P)

THIS IS A DAMAGE ASSESSMENT ONLY - NOT AN AUTHORIZATION TO REPAIR - BASED ON DAMAGE VISIBLE OR CERTAIN AT THE TIME IT WAS WRITTEN.

IF FRAME OR UNIBODY REPAIR IS INCLUDED ON THIS ESTIMATE, THE AMOUNT SHOWN INCLUDES TIME OR ALLOWANCE FOR MEASURING BEFORE, DURING AND AFTER THOSE REPAIRS.

THE OWNER OF THE VEHICLE MAY SELECT THE REPAIR FACILITY OF HIS/HER CHOICE.

TO ENSURE PROPER AND PROMPT PAYMENT FOR ADDITIONAL DAMAGE DISCOVERED DURING THE COURSE OF REPAIRS, CONTACT PROGRESSIVE FOR SUPPLEMENT HANDLING PROCEDURES.

PROGRESSIVE HONORS THE PREVAILING LABOR MARKET RATE IN YOUR AREA FOR YOUR PROPERTY. IF YOU CHOOSE A SHOP THAT CHARGES IN EXCESS OF PREVAILING LABOR MARKET RATES, YOU WILL BE RESPONSIBLE FOR THE DIFFERENCE.

LIFETIME GUARANTEE FOR SHEET METAL AND PLASTIC BODY PARTS

The replacement parts written on the estimate are intended to return your vehicle to its pre-loss condition with proper installation. After repair, if any sheet metal or plastic body part included in the estimate fails to return your vehicle to its pre-loss condition (assuming proper installation), in terms of form, fit, finish, durability or functionality, Progressive will arrange and pay for the replacement of the part, to the extent not covered by a manufacturer's or other warranty. This service will be performed at no cost to you (including associated repair and rental car costs). To obtain service under this Guarantee, call Progressive at 1-800-274-4641. This Guarantee applies as long as you own or lease the vehicle. This Guarantee is not transferable and terminates if you sell or otherwise transfer your vehicle.

THIS GUARANTEE DOES NOT COVER NORMAL WEAR AND TEAR OR DAMAGE CAUSED BY IMPROPER MAINTENANCE, NEGLIGENCE, ABUSE OR SUBSEQUENT ACCIDENT. THIS GUARANTEE IS LIMITED TO ARRANGING FOR THE SELECTION OF REPAIR PARTS THAT WILL RETURN YOUR VEHICLE TO ITS PRE-LOSS CONDITION. ACCORDINGLY, PROGRESSIVE WILL NOT BE LIABLE FOR ANY INDIRECT, INCIDENTAL OR CONSEQUENTIAL DAMAGES THAT RESULT FROM THE INSTALLATION OR USE OF

This estimate has been re-calculated with a modified profile.

ESTIMATE RECALL NUMBER: 07/13/2007 11:24:40 07-5725319-01

Mitchell Data Version: JUN_07_A
UltraMate Version: 6.0.025

UltraMate is a Trademark of Mitchell International
Copyright (C) 1994 - 2005 Mitchell International
All Rights Reserved

THESE PARTS.

Part Type Terms and Abbreviations
NEW and OEM or part number displayed - These refer to a new, original equipment manufacturer part.
NON-OEM and A/M and Qual REPL - These refer to an after-market part, which is a new, non-original equipment manufacturer part.
USED/RECYCLED and LKQ - These refer to a used OEM part.
REMANUFACTURED and RECOND. and RECORE - These refer to used/recycled OEM parts that have been refurbished.

REPAIR SHOP'S AUTHORIZED REPRESENTATIVE'S SIGNATURE INDICATING AGREEMENT ON COST TO RETURN THE VEHICLE TO PRE-LOSS CONDITION INCLUDING TOW/STORAGE CHARGES:

SHOP SIGNATURE:  EST. COMPLETION DATE: 7/26

ANY PERSON WHO, WITH INTENT TO DEFRAUD OR KNOWING THAT HE/SHE IS FACILITATING A FRAUD AGAINST AN INSURER, SUBMITS AN APPLICATION OR FILES A CLAIM CONTAINING A FALSE OR DECEPTIVE STATEMENT IS GUILTY OF INSURANCE FRAUD.

Event Log

File Created: 07/13/2007 10:18:41 AM
Estimate Started: 07/16/2007 10:38:30 AM
Estimate Printed: 07/16/2007 10:46:08 AM
Estimate Committed: 07/16/2007 10:45:28 AM
Estimate Uploaded: Estimate not uploaded

This estimate has been re-calculated with a modified profile.

ESTIMATE RECALL NUMBER: 07/13/2007 11:24:40 07-5725319-01

Mitchell Data Version: JUN_07_A
UltraMate Version: 6.0.025

UltraMate is a Trademark of Mitchell International
Copyright (C) 1994 - 2005 Mitchell International
All Rights Reserved

PROGRESSIVE

3442 S. 103RD ST., GREENFIELD, WI 53227

Supplement Delta Report
 Comparison of Estimate 07-5725319-01 Supplement 0 and Supplement 1

Damage Assessed By: ROB SCHIRES
 Supplemented By: BRIAN SCHAAF
 Insured: ANTHONY RUDIG
 Owner: ANTHONY RUDIG
 Vehicle Description: 2007 Chevrolet Tahoe LT
 * Date of Loss: 07/12/2007

Line Item	Labor Type	Operation	Line Item Description	Part Type	Dollar Amount	Labor Units	CEG Unit
Changed Entries							
10	BDY	REMOVE/REPLACE	R FENDER PANEL				
12<	BDY	REMOVE/REPLACE	R FENDER PANEL	New	253.58	2.6	2.6T
56	REF	ADD'L OPR	CLEAR COAT	New	253.58	1.4 <	2.6T
58<	REF	ADD'L OPR	CLEAR COAT			3.9	
						4.7 <	
Deleted Entries							
2	BDY	PAINTLESS REPAIR	FRT BUMPER COVER				
3			Buff Front Bumper Cover	Sublet	0.00 *	0.3*	2.3T
53			Remove Scuffs & Scratches From Roof Rack			0.0	
54	BDY	PAINTLESS REPAIR	ROOF LUGGAGE RACK ASSY		N.A.	0.0	
						0.5*	
Added Entries							
S1 2	BDY	OVERHAUL	FRT BUMPER COVER ASSY				
S1 3	BDY	REPAIR	FRT BUMPER COVER			3.0	2.7
S1 4	REF	REFINISH/REPAIR	FRT BUMPER COVER	Existing		1.5*	2.3
5			MODIFIED REFINISH WITH FULL CLEAR COAT		C	1.4*	2.8
S1 55	BDY	REMOVE/REPLACE	ROOF RACK CROSS RAIL	New	98.60	0.0	
S1 56	BDY	REMOVE/REPLACE	R FRT ROOF RACK COVER UNIT	New	25.22	INC	0.3T
						0.0	T

Global Changes

No Deductible, Customer Responsibility, Labor Rate, or Part Adjustment changes were made.

Estimate profile calculation settings (other than labor rates and adjustments) have changed.

ESTIMATE RECALL NUMBER: 07/13/2007 11:24:40 07-5725319-01

UltraMate Version: 6.0.025

UltraMate is a Trademark of Mitchell International
 Copyright (C) 1994 - 2005 Mitchell International
 All Rights Reserved

Date: 07/16/2007 10:46 AM
Estimate ID: 07-5725319-01
Estimate Version: 1
Supplement: 1 (F) 07/16/2007 10:42:24 AM
Profile ID: CSC5.1:OEM&Reman

	<u>Amount</u>
Original Estimate:	4,556.42
Supplement 1	377.11
Orig Total Tax	233.24
Supp 1 Total Tax	251.53
Net Supplement Amount	377.11
<hr/> Net Total	<hr/> 4,933.53

	<u>Program Calc Versions</u>	<u>Data Versions</u>
Supp 0	6.0.025	JUN_07_A
Supp 1	6.0.025	JUN_07_A

ESTIMATE RECALL NUMBER: 07/13/2007 11:24:40 07-5725319-01

UltraMate Version: 6.0.025

UltraMate is a Trademark of Mitchell International
Copyright (C) 1994 - 2005 Mitchell International
All Rights Reserved

ANTHONY RUDIG

Company: Progressive Classic Insurance Co

Claim number: 07-5725319-01

July 27, 2007

Page 1 of 1

Transaction Summary

2007 CHEVR K1500 TA4X4SW

Questions

Please refer to the business card in your repair folder for the telephone number.

Thank you for allowing us to assist you with the repair process. Progressive's lifetime guarantee on these repairs assures you that we stand behind the work completed. See your repair folder for details.

Your obligations

Deductible	\$250.00
Total	\$250.00

Payment summary

Balance due	\$250.00
Credit card #XXXX-XXXX-XXXX-0827	\$250.00
Total payments received	\$250.00

Received by: JAMIE MOELLER, Claims Representative

In the event this payment fails for any reason or is insufficient to satisfy my obligation, I acknowledge and agree that I remain obligated to make immediate payment to the company designated above ("Company") any amount due, that Company may exercise any and all rights and remedies available to it at law in respect of such failure, and that I agree to pay all reasonable collection charges and costs, including attorney's fees and expenses of collection, in accordance with applicable state law.

Initial _____

Credit card payment authorization

I hereby authorize Company to charge the credit card account indicated in payment of my vehicle repair expense obligation set forth above. I represent and warrant that I am an authorized user of the account.

Credit card #XXXX-XXXX-XXXX-0827

Authorization number: 04060A

Cardholder's Signature

Date

X