



CITY OF MILWAUKEE  
OFFICE OF THE CITY CLERK

Tuesday, October 31, 2017

COMMITTEE MEETING NOTICE

AD 04

DEUSTER, Andrew C, Agent  
BOOBY JDK, LLC  
1133-37 N Water St  
Milwaukee, WI 53202

You are requested to attend a hearing which is to be held in Room 301-B, Third Floor, City Hall on:

**Monday, November 13, 2017 at 10:00 AM**

**Regarding:** Your Class B Tavern License, Food Dealer, and Public Entertainment Premises Renewal Applications as agent for "BOOBY JDK, LLC" for "McGillycuddy's Bar & Grill" at 1133-37 N Water St.

There is a possibility that your application may be denied for one or more of the following reasons: The recommendation of the committee regarding the application shall be based on evidence presented at the hearing. Per MCO 85-4-4, unless otherwise specified in the code, probative evidence concerning non-renewal, suspension or revocation may include evidence of the following: failure of the applicant to meet municipal qualifications, pending charges against or the conviction of any felony, misdemeanor, municipal offense or other offense, the circumstances of which substantially relate to the circumstances of the particular licensed or permitted activity, by the applicant or by any employee or other agent of the applicant. If the activities of the applicant involve a licensed premises, whether the premises tends to facilitate a public or private nuisance or has been the source of congregations of persons which have resulted in any of the following: disturbance of the peace; illegal drug activity; public drunkenness; drinking in public; harassment of passers-by; gambling; prostitution; sale of stolen goods; public urination; theft; assaults; battery; acts of vandalism including graffiti, excessive littering, loitering, illegal parking, loud noise at times when the licensed premise is open for business; traffic violations; curfew violations; lewd conduct; display of materials harmful to minors, pursuant to s. 106-9.6; or any other factor which reasonably relates to the public health, safety and welfare, or failure to comply with the approved plan of operation. See attached police report or correspondence.

**Notice for applicants with warrants or unpaid fines:**

**Proof of warrant satisfaction or payment of fines must be submitted at the hearing on the above date and time. Failure to comply with this requirement may result in a delay of the granting/denial of your application.**

Failure to appear at this meeting may result in the denial of your license. Individual applicants must appear only in person or by an attorney. Corporate or Limited Liability applicants must appear only by the agent designated on the application or by an attorney. Partnership applicants must appear by a partner listed on the application or by an attorney. If you wish to do so and at your own expense, you may be accompanied by an attorney of your choosing to represent you at this hearing.

You will be given an opportunity to speak on behalf of the application and to respond and challenge any charges or reasons given for the denial. No petitions can be accepted by the committee, unless the people who signed the petition are present at the committee hearing and willing to testify. You may present witnesses under oath and you may also confront and cross-examine opposing witnesses under oath. If you have difficulty with the English language, you should bring an interpreter with you, at your expense, so that you can answer questions and participate in your hearing.

You may examine the application file at this office during regular business hours prior to the hearing date. Inquiries regarding this matter may be directed to the person whose signature appears below.

Limited parking for persons attending meetings in City Hall is available at reduced rates (5 hour limit) at the Milwaukee Center on the southwest corner of East Kilbourn and North Water Street. Parking tickets must be validated in the first floor information booth in City Hall.

PLEASE NOTE: Upon reasonable notice, efforts will be made to accommodate the needs of disabled individuals through sign language interpreters or other auxiliary aids. For additional information or to request this service, contact the Council Services Division ADA Coordinator at (414) 286-2998, Fax - (414) 286-3456, TDD - (414) 286-2025.

JIM OWCZARSKI, CITY CLERK

BY: \_\_\_\_\_

Jessica Celella  
License Division Manager

**If you have questions regarding this notice, please contact the License Division at (414) 286-2238.**

**MILWAUKEE POLICE DEPARTMENT  
LICENSE INVESTIGATION UNIT**

**CRIMINAL RECORD/ORDINANCE VIOLATION/INCIDENTS  
SYNOPSIS**

**DATE: 10/12/2017**  
**LICENSE TYPE: BTAVN**  
**NEW:**  
**RENEWAL: X**

**No. 263672**  
**Application Date: 10/11/2017**  
**Expiration Date:**

**License Location: 1133-37 N. Water St.**  
**Business Name: Mc Gillycuddy's**

**Aldermanic District:03**

**Licensee/Applicant: Deuster, Andrew C**  
(Last Name, First Name, MI)  
**Date of Birth: 12/08/79**

**Male: X**

**Female:**

**Home Address: 12583 N. Meadow Circle W**  
**City: Mequon** State: Wi Zip Code: 53092  
**Home Phone: (414) 510-5006**

This report is written by Police Officer David NOVAK, assigned to the License Investigation Unit, Days.

The Milwaukee Police Department's investigation regarding this application revealed the following:

1. On 04/07/2005 the applicant was cited by the St. Francis Police Department for Theft.

Charge: Theft  
Finding: Convicted  
Sentence: Fined  
Date: 04/07/05  
Case: Not listed

2. On 06/08/2005 the applicant was cited by the Milwaukee Police Department for Unnecessary Vehicle Noises Prohibited.

Charge: Unnecessary Vehicle Noises Prohibited  
Finding: Guilty – Milwaukee Municipal Court  
Sentence: \$167.00 fine  
Date: 07/272005  
Case: 05068697

3. Joshua J. Janis owes the following to the city of Milwaukee:

Violation:	Date:	Penalty:	Due Date:	Balance Due:	Case:
Operate Vehicle After Suspension/ Revocation or Cancellation of Registration	12/06/2010	\$88.80	03/29/2011	\$88.80	110002400

Joshua J. Janis is listed on the application as President/Member.

=====  
**4. Corporate officer Jeffrey Kovacovich has an open warrant with the Muskego Police Department for Failure to Pay. N1072525.**  
=====

5. On 06/24/13, at 12:45 am, Milwaukee police were dispatched to 1135 N Water Street for a Fight complaint. Police spoke with the bar manager, David Kuklin, who stated there were a group of females in the front area of the bar who were verbally arguing with each other for an unknown reason, when the fight became physical. Kuklin stated his security broke up the fight and escorted the females out of the bar. All parties fled prior to police arrival.

=====  
6. On 12/15/2013 Milwaukee police responded to a fight complaint at 1135 North Water Street (McGillcuddy's Tavern). Investigation revealed that a fight took place inside the business and an individual who works as security was struck in the back of the head with a glass during the fight. The victim received 6 staples in the back of the head as a result of this incident. Milwaukee police incident report #133500003 filed.

7. On 02/02/2014 Milwaukee police responded to a fight complaint at 1135 North Water Street (McGillcuddy's Tavern). Investigation revealed two patrons of the business were involved in an altercation. Both patrons were cited.

8. On 05/03/2014 a 20 year old Milwaukee police aide, working in conjunction with Milwaukee police, attempted to gain entry to McGillycuddy's Tavern (133-1137 North Water Street). The police aide was turned away when she could not provide proof she had turned 21 years of age.

=====  
9. On 10/27/2014 Milwaukee police responded to a battery complaint at 740 West Wisconsin Avenue #103. The victim, James Newkirk, told officers he had been at McGillycuddy's Bar (1135 North Water Street) the previous evening (10/26/2015) and someone punched him in the face. Mr. Newkirk stated he was intoxicated and has absolutely no recollection of what happened. He further stated the manager of the bar gave him a ride to St. Mary's hospital where he was diagnosed with a concussion, a fractured right eye socket, and two broken teeth. Officers spoke to the general manager of the business, Tate Winckler, who stated he was aware of a fight the previous night because the manager told him about it. Mr. Winckler also told officers there are no working cameras inside the bar, that the manager was currently unavailable for interview and that no one from the business had called police. Milwaukee police incident report # 143000136 filed.

10. On 11/01/2014 Matthew Sokol walked into Milwaukee police district #1 to report that his wallet had been stolen from his rear pocket the previous evening while at McGillicuddy's (1135 North Water Street). Mr. Sokol also told officers he had no idea who took it. Milwaukee police incident report #143050071 filed.
11. On 01/18/2015 Milwaukee police responded to a battery complaint at 1135 North Water Street (McGillicuddy's). The victim stated he was escorting an unruly patron from the business when he was punched in the face by another patron. Both patrons were apprehended and cited.
12. On 02/19/2015 Milwaukee police conducted a licensed premise check at 1133 North Water Street (McGillicuddy's) and provided Patrick Murthey was a packet of tavern related ordinances.
13. On 02/27/2015 a 19 year old Milwaukee police aide, working in conjunction with Milwaukee police, attempted to gain entry to McGillicuddy's (1133 North Water Street) but was denied when she could not produce proof she had attained the legal drinking age of 21.
14. On 08/08/2015 a 20 year old Milwaukee police aide, working in conjunction with Milwaukee police, attempted to gain entry to McGillicuddy's (1133 North Water Street) but was denied when she could not produce proof she had attained the legal drinking age of 21.

=====

15. On 10/23/2015 Milwaukee police, while inside McGillicuddy's Tavern (1135 North Water Street) on a Code Red Deployment, were advised by a security guard that he had been stabbed. Investigation revealed two patrons of the business had been told to leave by security. One of the patrons dropped his right hand and thrust it back up, striking the security guard in the left side of his stomach. The security guard saw blood and realized he had a laceration to his abdomen. This laceration required 3 sutures. This same patron punched another security guard in the eye. Milwaukee police incident report #152970015 filed.
16. On 01/17/2016 Milwaukee police were flagged down by the manager at McGillicuddys tavern (1135 North Water Street) who stated there was a fight involving as many as 15 people at the business. Officers observed numerous subjects involved in a fight and cited 4 individuals for disorderly conduct.
17. On 02/04/2016 Milwaukee police conducted a training course at The Winchester (2321 North Murray Avenue) regarding the use and identification of fake driver licenses and other identification for gaining entry into taverns. A representative of McGillicuddy's Bar and Grill was present at this training.

=====

18. On 10/15/2016 at 2:35am officers arrested subjects in front of McGillicuddy's tavern, 1135 N. Water St. The subjects were not related to the tavern but the manager assisted the officers with retrieval of video surveillance which aided the investigation.
19. On 03/30/2017 officers conducted underage tavern enforcement in District 1. An underage Police Aid attempted to gain entry to McGillicuddy's, at 1133 N. water St. The Police Aid was denied by security at the door.

20. On 06/25/2017 officers observed two subjects being pushed out the front door at McGillicuddy's, 1135 N. water St. The subjects began fighting and it took several officers to stop the fight and arrest the subjects. A review of video surveillance inside showed the same two subjects fighting inside then being pushed outside.
  
21. On 07/23/2017 a subject walked in to District one to file a complaint of a battery that occurred at McGillicuddy's. 1135 N. Water St. The victim stated he was at McGillicuddy's with a female friend when a subject grabbed her arm. He stepped toward the subject and asked him why he grabbed her arm. The subject then punched him in the face. The bar separated the parties, sending one set to the front and one to the back. The manager stated he thought it was an argument and didn't realize anyone was hurt until after the parties left. The victim was treated at St Mary's hospital and the lacerations required 13 stitches to close. MPD report filed.

MILWAUKEE POLICE DEPARTMENT  
REPORT OF INCIDENTS INVOLVING LICENSED PERSONS OR PREMISES

16-135  
TA

TO: Captain of Police Eric J. MOORE

Business Name: McGillyCuddy's

Address of Licensed Premises: 1133-37 N Water St

District: 1

Business Phone: 414-278-888

Type of License: Blavern

Violation /  Incident # 162890020/0024

Date of Incident: 10/15/16

Licensee or Manager on premises at time of violation / incident?  Yes  No

Licensee cooperative?  Yes  No (if no, explain in narrative section)

Licensee Notified by Officer: Sergeant ACKLEY

Date:  
10/15/16

Time: 0250

Licensee or Agent's Name: Andrew C DEUSTER  
Home Address: 12587 N Meadow Cr Mequon WI

Date of Birth: 12-08-79  
Home Phone: 414-510-5006

Co-Licensee Name:  
Home Address:  
Class S License Number:

Date of Birth:  
Home Phone:

Bartender Name:  
Home Address:  
Class D License Number:

Date of Birth:  
Home Phone:

Licensed Person / Public Pass. Vehicle, etc.:  
Home Address:  
Class D License Number:

Date of Birth:  
Home Phone:

VIOLATION/INCIDENT - DESCRIBE FACTS AND CIRCUMSTANCES IN NARRATIVE SECTION

Name of Person Cited:  
Citation Number: Violation & Ord. / Statue No.:

Date of Birth:  
Court Date:

Name of Person Cited:  
Citation Number: Violation & Ord. / Statue No.:

Date of Birth:  
Court Date:

Name of Person Cited:  
Citation Number: Violation & Ord. / Statue No.:

Date of Birth:  
Court Date:

Name of Person Cited:  
Citation Number: Violation & Ord. / Statue No.:

Date of Birth:  
Court Date:

Name of Person Cited:  
Citation Number: Violation & Ord. / Statue No.:

Date of Birth:  
Court Date:

Investigating Officer: Corstan D. COURT *[Signature]* District / Bureau: 14

Date: 11/02/16

*Sgt 72 ACKLEY*  
Commanding Officer

*11-4-16*  
Date

DISPOSITION - FOR LICENSING ONLY

Citation No.	Case Number	Disposition	Judge	Date
		LICENSE INVESTIGATION UNIT		
		Received	<i>[Signature]</i>	
		Referred		
		By	<i>[Signature]</i>	

PA-33E Narrative

This report is typed by P.O. Corstan D. COURT assigned to the First District - Late Power Shift. On 10/15/16 at approximately 2:35am, an incident involving several Police Officer's arresting a couple of combative subjects occurred in front of MCGillyCuddy's tavern (1135 N. Water Street). The arrest's included several state charges against two individuals which had NO ties to the tavern (Incident #162890020/162890024). The general manager of the establishment, Thomas J. TOMES was quick to retrieve video of the incident which helped expedite the investigative process.

MILWAUKEE POLICE DEPARTMENT  
REPORT OF INCIDENTS INVOLVING LICENSED PERSONS OR PREMISES

17-118  
TA

TO: Captain of Police Diana ROWE

Business Name: McGillyCuddy's

Address of Licensed Premises: 1133-37 N Water St

Business Phone: 278-8888

Type of License: Class B

District: 1

Violation /  Incident # Underage - Pass

Date of Incident: 3/30/2017

Licensee or Manager on premises at time of violation / incident?  Yes  No

Licensee cooperative?  Yes  No (if no, explain in narrative section)

Licensee Notified by Officer: PO Cullin Weiskopf

Date: 5/10/2017

Time: 12:04 AM

Licensee or Agent's Name: Andrew C DEUSTER

Home Address: 2710 S Shore Dr B Milwaukee WI 53207

Date of Birth: 12/08/79

Home Phone: 510-5006

Co-Licensee Name:

Home Address:

Class S License Number:

Date of Birth:

Home Phone:

Bartender Name:

Home Address:

Class D License Number:

Date of Birth:

Home Phone:

Licensed Person / Public Pass. Vehicle, etc.:

Home Address:

Class D License Number:

Date of Birth:

Home Phone:

VIOLATION/INCIDENT - DESCRIBE FACTS AND CIRCUMSTANCES IN NARRATIVE SECTION

Name of Person Cited:

Citation Number:

Violation & Ord. / Statue No.:

Date of Birth:

Court Date:

Name of Person Cited:

Citation Number:

Violation & Ord. / Statue No.:

Date of Birth:

Court Date:

Name of Person Cited:

Citation Number:

Violation & Ord. / Statue No.:

Date of Birth:

Court Date:

Name of Person Cited:

Citation Number:

Violation & Ord. / Statue No.:

Date of Birth:

Court Date:

Name of Person Cited:

Citation Number:

Violation & Ord. / Statue No.:

Date of Birth:

Court Date:

Investigating Officer: PO Cullin Weiskopf

District / Bureau: 1

Date: 5/9/2017

*PO Cullin Weiskopf*  
*Capt Diana Rowe*  
Commanding Officer

*5/17/2017*  
Date

DISPOSITION - FOR LICENSING ONLY

Citation No.	Case Number	Disposition	Judge	Date

LICENSE INVESTIGATION UNIT

Received *5-18-17*

Referred

By *[Signature]*



PA-33E Narrative

This report is written by Police Officer Cullin Weiskopf, assigned to District One, Late Power Shift.

On the evening of Thursday March 30th, 2017 through the morning of Friday, March 31st, 2017 District One personnel performed an underage tavern enforcement initiative. There were three teams that were part of this initiative. Each team had an MPD Police Aide, a Police Officer, both of which were acting in a plainclothes capacity with a uniformed Police Officer or Sergeant monitoring from a short distance. The Police Aide for each team was under the age of 21. This was verified by their respective Wisconsin driver's license. Police Aide Monica Zarinana-Mayorga (PS 026070, 11/28/1996) and PO Sarah Beland (PS 019704) were in plainclothes while PO Seth Edwards (PS 024600) were in full uniform.

Prior to attempting any checks of licensed establishments the Police Aides and Police Officers were given instructions. All plainclothes members of this initiative were advised they are not allowed to consume any intoxicating beverages. If asked about their age, the members were told to tell the truth. The Police Officers were directed to produce ID's, but the underage Police Aides were directed to not produce any form of identification. It was explained that the Police Aide was to order an alcoholic beverage. It was explained that at all times the plainclothes Police Officer should be in visual sight and observe the financial transaction for alcoholic beverages.

On March 30th, 2017 at 11:10 PM, PO Beland and PA Zarinana-Mayorga attempted to gain entry to the class "B" licensed tavern, McGillicuddy's, located at 1133 N. Water St. PA Zarinana-Mayorg was refused entry by security for the tavern.

On May 10th, 2017 at 12:04 AM, PO Cullin Weiskopf informed Mark Ryterski that the tavern had successfully passed the initiative.

MILWAUKEE POLICE DEPARTMENT
REPORT OF INCIDENTS INVOLVING LICENSED PERSONS OR PREMISES

17-140
GB

TO: Captain of Police Diana ROWE

Business Name: McGillyCuddy's
Address of Licensed Premises: 1133-37 N Water St
Business Phone: 278-8888

Type of License: Class B

District: 1

Violation / Incident #

Date of Incident: 6/25/17

Licensee or Manager on premises at time of violation / incident? Yes No

Licensee cooperative? Yes No (if no, explain in narrative section)

Licensee Notified by Officer: PO Thomas Frank

Date: 6/25/17

Time: 1:00AM

Licensee or Agent's Name: Andrew C DEUSTER
Home Address: 2710 S Shore Dr B Milwaukee WI 53207

Date of Birth: 12/08/79
Home Phone: 510-5006

Co-Licensee Name:
Home Address:
Class S License Number:

Date of Birth:
Home Phone:

Bartender Name:
Home Address:
Class D License Number:

Date of Birth:
Home Phone:

Licensed Person / Public Pass. Vehicle, etc.:
Home Address:
Class D License Number:

Date of Birth:
Home Phone:

VIOLATION/INCIDENT - DESCRIBE FACTS AND CIRCUMSTANCES IN NARRATIVE SECTION

Name of Person Cited: Dylan C. Crafton

Date of Birth: 5/1/92

Citation Number: 61596415

Violation & Ord. / Statue No.: Disorderly Conduct
106-1-1

Court Date: 8/11/17

Name of Person Cited: Adam J. Pipp

Date of Birth: 5/20/92

Citation Number: 61596426

Violation & Ord. / Statue No.: Disorderly Conduct
106-1-1

Court Date: 8/11/17

Name of Person Cited:
Citation Number:

Violation & Ord. / Statue No.:

Date of Birth:
Court Date:

Name of Person Cited:
Citation Number:

Violation & Ord. / Statue No.:

Date of Birth:
Court Date:

Name of Person Cited:
Citation Number:

Violation & Ord. / Statue No.:

Date of Birth:
Court Date:

Investigating Officer: PO Thomas Frank

District / Bureau: 14

Date: 6/26/17

Handwritten signature of Justin Coleri

Commanding Officer

Handwritten date: 7/8/17

Date

DISPOSITION - FOR LICENSING ONLY

Table with columns: Citation No., Case Number, Disposition, Judge, Date. Includes handwritten entries for 'Received' and 'Referred'.

LICENSE INVESTIGATION UNIT

Received 7-12-17

Referred

By [Handwritten Signature]

PA-33E Narrative

This report is written by PO Thomas FRANK, assigned to District 1, Power shift. On Sunday, June 25th, 2017, at 12:49AM, while assigned to Sq. 1442, I observed a fight in front of 1135 N. Water St. (McGuillicuddy's). I observed several subjects get pushed out the front door of the tavern, and onto the sidewalk just in front of the location. At that time, I observed a subject later identified as, Dylan C. CRAFTON, B/M, 5/1/92, punching another subject in the head and face. I, along with numerous other officers broke up the fight, and two subjects were taken into custody, one of which was CRAFTON. The other subject was the individual that CRAFTON was fighting with and he was identified as, Adam J. PIPP, W/M, 5/20/92. PO Adam ISLEB reviewed video from inside of the tavern which showed both PIPP and CRAFTON fighting, throwing punches, and causing a large disruption inside of the tavern. When both CRAFTON and PIPP were pushed out of the tavern, both subjects continued to fight. CRAFTON and PIPP were issued citations.

17-146

MILWAUKEE POLICE DEPARTMENT
REPORT OF INCIDENTS INVOLVING LICENSED PERSONS OR PREMISES

TO: Captain of Police Diana ROWE

Business Name: McGillyCuddy's
Address of Licensed Premises: 1133-37 N Water St
Business Phone: 278-8888
Type of License: Class B

District: 1

Violation / Incident # 17-204-0179
Date of Incident: 7/23/17

Licensee or Manager on premises at time of violation / incident? Yes No

Licensee cooperative? Yes No (if no, explain in narrative section)

Licensee Notified by Officer: PO Thomas Frank
Date: 7/24/17
Time: 9:00PM

Licensee or Agent's Name: Andrew C DEUSTER
Home Address: 2710 S Shore Dr B Milwaukee WI 53207
Date of Birth: 12/08/79
Home Phone: 510-5006

Co-Licensee Name:
Home Address:
Class S License Number:
Date of Birth:
Home Phone:

Bartender Name:
Home Address:
Class D License Number:
Date of Birth:
Home Phone:

Licensed Person / Public Pass. Vehicle, etc.:
Home Address:
Class D License Number:
Date of Birth:
Home Phone:

VIOLATION/INCIDENT - DESCRIBE FACTS AND CIRCUMSTANCES IN NARRATIVE SECTION

Name of Person Cited:
Citation Number:
Violation & Ord. / Statue No.:
Date of Birth:
Court Date:
[Repeating for multiple entries]

Investigating Officer: PO Thomas Frank
District / Bureau: 14
Date: 7/25/17
[Signature of Capt. DeRose]
Commanding Officer

DISPOSITION - FOR LICENSING ONLY

Table with 5 columns: Citation No., Case Number, Disposition, Judge, Date. Includes handwritten entries: LICENSE INVESTIGATION UNIT, Received, Referred, By [Signature]

PA-33E Narrative

This report is written by PO Thomas FRANK, assigned to District 1, Power shift.

On Sunday, July 23rd, 2017, while assigned to the Police Administration Building Security Desk, PO Derek ERTL took a walk in battery complaint from, Kenneth W. ANDERSON, B/M, 12/08/1992. ANDERSON explained that on 07/23/2017 at approximately 2:00 AM, he was in McGillicuddy's bar located at 1135 N Water St. with his friends.

ANDERSON stated at that time, his friends and him were inside McGillicuddy's and they were near the center of the main bar. ANDERSON stated his friend was holding her phone to her ear and he was standing next to her. ANDERSON stated at this time, the suspect grabbed his friend's hand, that was holding her phone, and pulled her towards him.

ANDERSON described the suspect as an unknown black male, approximately 30-35 years old, approximately 6'01" to 6'03" tall, approximately 220lbs, with an unknown clothing description but possibly wearing a blue shirt. ANDERSON stated this action done by the suspect made him step towards the suspect ask him, "Why did you grab her? Don't grab her". ANDERSON stated the suspect then stated, "You touching me?" to which ANDERSON stated he replied, "No man, but why'd you grab her?" ANDERSON stated the suspect then intentionally struck him one time with a closed fist to his forehead without consent.

ANDERSON stated this action caused him to fall back into some chairs and tables across the room from the bar and when he stood back up, he felt blood running down his face from his forehead. Due to the strike, ANDERSON received two lacerations to his forehead. One was approximately 1.5 inches long and the other was approximately 1 inch long. Both lacerations run vertically near the center of his forehead. ANDERSON then stated a bartender then told him he could sit in the booths adjacent from the main entrance and gave him a towel for his forehead.

ANDERSON'S friend called for an Uber car to pick them up and they left McGillicuddy's through the main door and waited for a couple minutes outside for the Uber car to pick them up.

ANDERSON stated he then had the Uber driver take them to St. Mary's Hospital where he was admitted into the ER and received 13 stitches from Dr. Jeffrey MERLIN for his two lacerations at 2:43 AM.

On Monday, 7/24/17, while assigned to Sq. 1442, I conducted follow-up at the location of 1135 N. Water St. (McGillicuddy's) regarding this incident.

Upon my arrival I spoke to the general manager, Thomas J. TOMES, W/M, 12/26/81. TOMES stated that he working when this incident occurred. TOMES stated at approximately 2:15AM, there was some sort of fight that took place near the middle of the main bar on the first floor. TOMES stated he observed what looked like two groups of individuals pushing and shoving each other. TOMES and his staff immediately intervened and separated the parties. TOMES stated that one group was pushed towards the exit near the outdoor patio (west end of bar), while the other group was pushed towards the front of the bar (east side of the bar). TOMES stated he did not realize at the time that anyone was injured, and that his staff and him were just attempting to separate all parties, to prevent anything further from happening.

TOMES stated after the groups were separated, he observed one subject holding a towel on his head, and observed that he was bleeding. TOMES stated he allowed this subject and his friends to sit inside of the bar, and asked the subject if he wanted medical attention. TOMES stated the subject told him that he did not want any medical attention, and that him and his friends were going to take an Uber. TOMES stated the injured subject and his friends then exited the bar, and got into an unknown vehicle.

TOMES stated he or his staff never saw anyone throw a punch, and that he just assumed it was an argument, and the beginning of a possible fight. TOMES stated he did not realize anyone was injured until after one of the groups involved was already out of the bar.

TOMES stated he did not personally know who may have punched and injured the victim, and did not know anyone involved in the fight. TOMES described the subject that appeared to be the main aggressor in the group that was escorted out the rear of the bar as a H/M, or bi-racial male, in his 20's, 6'1-6'2, 275lbs, wearing a possible blue colored button down shirt.



Tuesday, October 31, 2017



# Notice of Public Hearing

---

DEUSTER, Andrew C, Agent  
McGillycuddy's Bar & Grill at 1133-37 N Water St  
Class B Tavern License, Food Dealer, and Public Entertainment Premises Renewal Applications

**Monday, November 13, 2017 at 10:00 AM**

To whom it may concern:

The above application has been made by the above named applicant(s). This requires approval from the Licenses Committee and the Common Council of the City of Milwaukee. The hearing before the Licenses Committee will take place on 11/13/2017 at 10:00 AM, in Room 301-B, Third Floor, City Hall. If you wish, you may provide testimony at the hearing regarding the request; see below for further information. You are not required to attend the hearing. Once the Licenses Committee makes its recommendation, this recommendation is forwarded to the full Common Council for approval at its next regularly scheduled hearing. Please review the information below and if you have further questions regarding this process, please contact the License Division at (414) 286-2238.

---

## Important details for those wishing to provide information for the Licenses Committee to consider when making its recommendation:

1. The license application is scheduled to be heard at the above time. Due to other hearings running longer than scheduled, you may have to wait some time to provide your testimony.
2. You must appear in person and testify as to matters that you have personally experienced or seen. (You cannot provide testimony for your neighbor, parent or anyone else; this is considered hearsay and cannot be considered by the committee.)
3. No letters or petitions can be accepted by the committee (unless the person who wrote the letter or the persons who signed the petition are present at the committee hearing and willing to testify).
4. Persons opposed to the license application are given the opportunity to testify first; supporters may testify after the opponents have finished.
5. When you are called to testify, you will be sworn in and asked to give your name, and address. (If your first and/or last names are uncommon please spell them.)
6. You may then provide testimony.
  - a. Include only information relating to the above license application.
  - b. Include only information you have personally witnessed or seen.
  - c. Provide concise and relevant information detailing how this business has affected or may affect the peaceful enjoyment of your neighborhood.
  - d. If by the time you have the opportunity to testify, the information you wish to share has already been provided to the committee, you may state that you agree with the previous testimony. Redundant or repetitive testimony will not assist the committee in making its recommendation.
7. After giving your testimony, the members of the Licenses Committee and the licensee may ask questions regarding the testimony you have given or other factors relating to the license application.
8. Business Competition is not a valid basis for denial or non-renewal of a license.  
**Please Note: If you have submitted an objection to the above application your objection cannot be considered by the committee unless you personally testify at the hearing.**

OCCUPANT	MAIL ADDRESS	CITY AND ZIP CODE
CURRENT OCCUPANT	233 E JUNEAU AVE 407	MILWAUKEE, WI 53202-3275
CURRENT OCCUPANT	233 E JUNEAU AVE 501	MILWAUKEE, WI 53202-3275
CURRENT OCCUPANT	233 E JUNEAU AVE 506	MILWAUKEE, WI 53202-3275
CURRENT OCCUPANT	233 E JUNEAU AVE 515	MILWAUKEE, WI 53202-3275
CURRENT OCCUPANT	233 E JUNEAU AVE 608	MILWAUKEE, WI 53202-3275
CURRENT OCCUPANT	233 E JUNEAU AVE 618	MILWAUKEE, WI 53202-3275
CURRENT OCCUPANT	233 E JUNEAU AVE 807	MILWAUKEE, WI 53202-3296
CURRENT OCCUPANT	233 E JUNEAU AVE 814	MILWAUKEE, WI 53202-3296
CURRENT OCCUPANT	233 E JUNEAU AVE 913	MILWAUKEE, WI 53202-3296
CURRENT OCCUPANT	233 E JUNEAU AVE 915	MILWAUKEE, WI 53202-3296
CURRENT OCCUPANT	233 E JUNEAU AVE 1018	MILWAUKEE, WI 53202-3086
CURRENT OCCUPANT	233 E JUNEAU AVE 1019	MILWAUKEE, WI 53202-3086
CURRENT OCCUPANT	233 E JUNEAU AVE 1107	MILWAUKEE, WI 53202-3086
CURRENT OCCUPANT	233 E JUNEAU AVE 1108	MILWAUKEE, WI 53202-3086
CURRENT OCCUPANT	233 E JUNEAU AVE 1405	MILWAUKEE, WI 53202-3088
CURRENT OCCUPANT	233 E JUNEAU AVE 1408	MILWAUKEE, WI 53202-3088
CURRENT OCCUPANT	233 E JUNEAU AVE 611	MILWAUKEE, WI 53202-3296
CURRENT OCCUPANT	233 E JUNEAU AVE 909	MILWAUKEE, WI 53202-3296
CURRENT OCCUPANT	1103 N WATER ST 308	MILWAUKEE, WI 53202-6658
CURRENT OCCUPANT	1103 N WATER ST 307	MILWAUKEE, WI 53202-6658
CURRENT OCCUPANT	1103 N WATER ST 403	MILWAUKEE, WI 53202-6658
CURRENT OCCUPANT	233 E JUNEAU AVE 505	MILWAUKEE, WI 53202-3275
CURRENT OCCUPANT	233 E JUNEAU AVE 519	MILWAUKEE, WI 53202-3275
CURRENT OCCUPANT	233 E JUNEAU AVE 602	MILWAUKEE, WI 53202-3275
CURRENT OCCUPANT	233 E JUNEAU AVE 604	MILWAUKEE, WI 53202-3275
CURRENT OCCUPANT	233 E JUNEAU AVE 606	MILWAUKEE, WI 53202-3275
CURRENT OCCUPANT	233 E JUNEAU AVE 614	MILWAUKEE, WI 53202-3275
CURRENT OCCUPANT	233 E JUNEAU AVE 801	MILWAUKEE, WI 53202-3275
CURRENT OCCUPANT	233 E JUNEAU AVE 808	MILWAUKEE, WI 53202-3296
CURRENT OCCUPANT	233 E JUNEAU AVE 817	MILWAUKEE, WI 53202-3296
CURRENT OCCUPANT	233 E JUNEAU AVE 818	MILWAUKEE, WI 53202-3296
CURRENT OCCUPANT	233 E JUNEAU AVE 1001	MILWAUKEE, WI 53202-3086
CURRENT OCCUPANT	233 E JUNEAU AVE 1004	MILWAUKEE, WI 53202-3086
CURRENT OCCUPANT	233 E JUNEAU AVE 1010	MILWAUKEE, WI 53202-3086
CURRENT OCCUPANT	233 E JUNEAU AVE 1014	MILWAUKEE, WI 53202-3086
CURRENT OCCUPANT	233 E JUNEAU AVE 1307	MILWAUKEE, WI 53202-3087
CURRENT OCCUPANT	233 E JUNEAU AVE 1402	MILWAUKEE, WI 53202-3088
CURRENT OCCUPANT	233 E JUNEAU AVE 1406	MILWAUKEE, WI 53202-3088
CURRENT OCCUPANT	233 E JUNEAU AVE 1409	MILWAUKEE, WI 53202-3088
CURRENT OCCUPANT	233 E JUNEAU AVE 612	MILWAUKEE, WI 53202-3296
CURRENT OCCUPANT	233 E JUNEAU AVE 811	MILWAUKEE, WI 53202-3296
CURRENT OCCUPANT	1103 N WATER ST 306	MILWAUKEE, WI 53202-6657
CURRENT OCCUPANT	1103 N WATER ST 401	MILWAUKEE, WI 53202-6658
CURRENT OCCUPANT	1103 N WATER ST 204	MILWAUKEE, WI 53202-3123
CURRENT OCCUPANT	1103 N WATER ST 311	MILWAUKEE, WI 53202-6658
CURRENT OCCUPANT	1103 N WATER ST 402	MILWAUKEE, WI 53202-6658
CURRENT OCCUPANT	1129 N EDISON ST	MILWAUKEE, WI 53202-3147
CURRENT OCCUPANT	1123 N EDISON ST	MILWAUKEE, WI 53202-3147
CURRENT OCCUPANT	1137 N EDISON ST	MILWAUKEE, WI 53202-3147
CURRENT OCCUPANT	1115 N EDISON ST	MILWAUKEE, WI 53202-3147
CURRENT OCCUPANT	1111 N EDISON ST	MILWAUKEE, WI 53202-3147
CURRENT OCCUPANT	1125 N EDISON ST	MILWAUKEE, WI 53202-3147
CURRENT OCCUPANT	233 E JUNEAU AVE 518	MILWAUKEE, WI 53202-3275
CURRENT OCCUPANT	233 E JUNEAU AVE 516	MILWAUKEE, WI 53202-3275
CURRENT OCCUPANT	233 E JUNEAU AVE 609	MILWAUKEE, WI 53202-3275



CURRENT OCCUPANT	233 E JUNEAU AVE 615	MILWAUKEE, WI 53202-3275
CURRENT OCCUPANT	233 E JUNEAU AVE 702	MILWAUKEE, WI 53202-3275
CURRENT OCCUPANT	233 E JUNEAU AVE 710	MILWAUKEE, WI 53202-3275
CURRENT OCCUPANT	233 E JUNEAU AVE 713	MILWAUKEE, WI 53202-3275
CURRENT OCCUPANT	233 E JUNEAU AVE 605	MILWAUKEE, WI 53202-3275
CURRENT OCCUPANT	233 E JUNEAU AVE 715	MILWAUKEE, WI 53202-3275
CURRENT OCCUPANT	233 E JUNEAU AVE 802	MILWAUKEE, WI 53202-3275
CURRENT OCCUPANT	233 E JUNEAU AVE 805	MILWAUKEE, WI 53202-3296
CURRENT OCCUPANT	233 E JUNEAU AVE 901	MILWAUKEE, WI 53202-3296
CURRENT OCCUPANT	233 E JUNEAU AVE 906	MILWAUKEE, WI 53202-3296
CURRENT OCCUPANT	233 E JUNEAU AVE 917	MILWAUKEE, WI 53202-3296
CURRENT OCCUPANT	233 E JUNEAU AVE 1002	MILWAUKEE, WI 53202-3086
CURRENT OCCUPANT	233 E JUNEAU AVE 1105	MILWAUKEE, WI 53202-3086
CURRENT OCCUPANT	233 E JUNEAU AVE 1201	MILWAUKEE, WI 53202-3087
CURRENT OCCUPANT	233 E JUNEAU AVE 1202	MILWAUKEE, WI 53202-3087
CURRENT OCCUPANT	233 E JUNEAU AVE 1308	MILWAUKEE, WI 53202-3087
CURRENT OCCUPANT	233 E JUNEAU AVE 1205	MILWAUKEE, WI 53202-3088
CURRENT OCCUPANT	1103 N WATER ST 203	MILWAUKEE, WI 53202-3123
CURRENT OCCUPANT	1103 N WATER ST 210	MILWAUKEE, WI 53202-3124
CURRENT OCCUPANT	1103 N WATER ST 208	MILWAUKEE, WI 53202-3124
CURRENT OCCUPANT	1103 N WATER ST 309	MILWAUKEE, WI 53202-6658
CURRENT OCCUPANT	1103 N WATER ST 406	MILWAUKEE, WI 53202-6660
CURRENT OCCUPANT	1103 N WATER ST 302	MILWAUKEE, WI 53202-6657
CURRENT OCCUPANT	1105 N EDISON ST	MILWAUKEE, WI 53202-3147
CURRENT OCCUPANT	1121 N EDISON ST	MILWAUKEE, WI 53202-3147
CURRENT OCCUPANT	1141 N EDISON ST	MILWAUKEE, WI 53202-3147
CURRENT OCCUPANT	1109 N EDISON ST	MILWAUKEE, WI 53202-3147
CURRENT OCCUPANT	1139 N EDISON ST	MILWAUKEE, WI 53202-3147
CURRENT OCCUPANT	233 E JUNEAU AVE 617	MILWAUKEE, WI 53202-3275
CURRENT OCCUPANT	233 E JUNEAU AVE 703	MILWAUKEE, WI 53202-3275
CURRENT OCCUPANT	233 E JUNEAU AVE 705	MILWAUKEE, WI 53202-3275
CURRENT OCCUPANT	233 E JUNEAU AVE 707	MILWAUKEE, WI 53202-3275
CURRENT OCCUPANT	233 E JUNEAU AVE 716	MILWAUKEE, WI 53202-3275
CURRENT OCCUPANT	233 E JUNEAU AVE 816	MILWAUKEE, WI 53202-3275
CURRENT OCCUPANT	233 E JUNEAU AVE 903	MILWAUKEE, WI 53202-3296
CURRENT OCCUPANT	233 E JUNEAU AVE 908	MILWAUKEE, WI 53202-3296
CURRENT OCCUPANT	233 E JUNEAU AVE 919	MILWAUKEE, WI 53202-3296
CURRENT OCCUPANT	233 E JUNEAU AVE 1005	MILWAUKEE, WI 53202-3086
CURRENT OCCUPANT	233 E JUNEAU AVE 1006	MILWAUKEE, WI 53202-3086
CURRENT OCCUPANT	233 E JUNEAU AVE 1009	MILWAUKEE, WI 53202-3086
CURRENT OCCUPANT	233 E JUNEAU AVE 1017	MILWAUKEE, WI 53202-3086
CURRENT OCCUPANT	233 E JUNEAU AVE 1102	MILWAUKEE, WI 53202-3086
CURRENT OCCUPANT	1103 N WATER ST 202	MILWAUKEE, WI 53202-3123
CURRENT OCCUPANT	233 E JUNEAU AVE 509	MILWAUKEE, WI 53202-3275
CURRENT OCCUPANT	233 E JUNEAU AVE 512	MILWAUKEE, WI 53202-3275
CURRENT OCCUPANT	233 E JUNEAU AVE 409	MILWAUKEE, WI 53202-3275
CURRENT OCCUPANT	233 E JUNEAU AVE 412	MILWAUKEE, WI 53202-3275
CURRENT OCCUPANT	233 E JUNEAU AVE 504	MILWAUKEE, WI 53202-3275
CURRENT OCCUPANT	233 E JUNEAU AVE 601	MILWAUKEE, WI 53202-3275
CURRENT OCCUPANT	233 E JUNEAU AVE 701	MILWAUKEE, WI 53202-3275
CURRENT OCCUPANT	233 E JUNEAU AVE 709	MILWAUKEE, WI 53202-3275
CURRENT OCCUPANT	233 E JUNEAU AVE 711	MILWAUKEE, WI 53202-3275
CURRENT OCCUPANT	233 E JUNEAU AVE 804	MILWAUKEE, WI 53202-3296
CURRENT OCCUPANT	233 E JUNEAU AVE 815	MILWAUKEE, WI 53202-3296
CURRENT OCCUPANT	233 E JUNEAU AVE 902	MILWAUKEE, WI 53202-3296
CURRENT OCCUPANT	233 E JUNEAU AVE 912	MILWAUKEE, WI 53202-3296

CURRENT OCCUPANT	233 E JUNEAU AVE 1003	MILWAUKEE, WI 53202-3086
CURRENT OCCUPANT	233 E JUNEAU AVE 1015	MILWAUKEE, WI 53202-3086
CURRENT OCCUPANT	233 E JUNEAU AVE 1016	MILWAUKEE, WI 53202-3086
CURRENT OCCUPANT	233 E JUNEAU AVE 1103	MILWAUKEE, WI 53202-3086
CURRENT OCCUPANT	233 E JUNEAU AVE 1104	MILWAUKEE, WI 53202-3086
CURRENT OCCUPANT	233 E JUNEAU AVE 1106	MILWAUKEE, WI 53202-3086
CURRENT OCCUPANT	233 E JUNEAU AVE 1109	MILWAUKEE, WI 53202-3086
CURRENT OCCUPANT	233 E JUNEAU AVE 1208	MILWAUKEE, WI 53202-3087
CURRENT OCCUPANT	233 E JUNEAU AVE 1301	MILWAUKEE, WI 53202-3087
CURRENT OCCUPANT	233 E JUNEAU AVE 1401	MILWAUKEE, WI 53202-3088
CURRENT OCCUPANT	233 E JUNEAU AVE 1403	MILWAUKEE, WI 53202-3088
CURRENT OCCUPANT	233 E JUNEAU AVE 1012	MILWAUKEE, WI 53202-3088
CURRENT OCCUPANT	1103 N WATER ST 410	MILWAUKEE, WI 53202-6661
CURRENT OCCUPANT	1103 N WATER ST 411	MILWAUKEE, WI 53202-6661
CURRENT OCCUPANT	1103 N WATER ST 408	MILWAUKEE, WI 53202-6660
CURRENT OCCUPANT	1103 N WATER ST 301	MILWAUKEE, WI 53202-6657
CURRENT OCCUPANT	1133 N EDISON ST	MILWAUKEE, WI 53202-3147
CURRENT OCCUPANT	1143 N EDISON ST	MILWAUKEE, WI 53202-3147
CURRENT OCCUPANT	1107 N EDISON ST	MILWAUKEE, WI 53202-3147
CURRENT OCCUPANT	1135 N EDISON ST	MILWAUKEE, WI 53202-3147
CURRENT OCCUPANT	1127 N WATER ST	MILWAUKEE, WI 53202-3107
CURRENT OCCUPANT	233 E JUNEAU AVE 410	MILWAUKEE, WI 53202-3275
CURRENT OCCUPANT	233 E JUNEAU AVE 513	MILWAUKEE, WI 53202-3275
CURRENT OCCUPANT	233 E JUNEAU AVE 404	MILWAUKEE, WI 53202-3275
CURRENT OCCUPANT	233 E JUNEAU AVE 406	MILWAUKEE, WI 53202-3275
CURRENT OCCUPANT	233 E JUNEAU AVE 607	MILWAUKEE, WI 53202-3275
CURRENT OCCUPANT	233 E JUNEAU AVE 619	MILWAUKEE, WI 53202-3275
CURRENT OCCUPANT	233 E JUNEAU AVE 712	MILWAUKEE, WI 53202-3275
CURRENT OCCUPANT	233 E JUNEAU AVE 803	MILWAUKEE, WI 53202-3275
CURRENT OCCUPANT	233 E JUNEAU AVE 819	MILWAUKEE, WI 53202-3296
CURRENT OCCUPANT	233 E JUNEAU AVE 911	MILWAUKEE, WI 53202-3296
CURRENT OCCUPANT	233 E JUNEAU AVE 1203	MILWAUKEE, WI 53202-3087
CURRENT OCCUPANT	233 E JUNEAU AVE 1204	MILWAUKEE, WI 53202-3087
CURRENT OCCUPANT	233 E JUNEAU AVE 1209	MILWAUKEE, WI 53202-3087
CURRENT OCCUPANT	233 E JUNEAU AVE 1303	MILWAUKEE, WI 53202-3087
CURRENT OCCUPANT	233 E JUNEAU AVE 1306	MILWAUKEE, WI 53202-3087
CURRENT OCCUPANT	233 E JUNEAU AVE 1309	MILWAUKEE, WI 53202-3087
CURRENT OCCUPANT	233 E JUNEAU AVE 812	MILWAUKEE, WI 53202-3295
CURRENT OCCUPANT	1103 N WATER ST 206	MILWAUKEE, WI 53202-3123
CURRENT OCCUPANT	1103 N WATER ST 209	MILWAUKEE, WI 53202-3124
CURRENT OCCUPANT	1103 N WATER ST 412	MILWAUKEE, WI 53202-6661
CURRENT OCCUPANT	1103 N WATER ST 305	MILWAUKEE, WI 53202-6657
CURRENT OCCUPANT	1103 N WATER ST 310	MILWAUKEE, WI 53202-6658
CURRENT OCCUPANT	1103 N WATER ST 404	MILWAUKEE, WI 53202-6660
CURRENT OCCUPANT	1103 N WATER ST 312	MILWAUKEE, WI 53202-6658
CURRENT OCCUPANT	1103 N WATER ST 407	MILWAUKEE, WI 53202-6660
CURRENT OCCUPANT	1103 N WATER ST 303	MILWAUKEE, WI 53202-6657
CURRENT OCCUPANT	1127 N EDISON ST	MILWAUKEE, WI 53202-3147
CURRENT OCCUPANT	233 E JUNEAU AVE 507	MILWAUKEE, WI 53202-3275
CURRENT OCCUPANT	233 E JUNEAU AVE 508	MILWAUKEE, WI 53202-3275
CURRENT OCCUPANT	233 E JUNEAU AVE 510	MILWAUKEE, WI 53202-3275
CURRENT OCCUPANT	233 E JUNEAU AVE 603	MILWAUKEE, WI 53202-3275
CURRENT OCCUPANT	233 E JUNEAU AVE 502	MILWAUKEE, WI 53202-3275
CURRENT OCCUPANT	233 E JUNEAU AVE 517	MILWAUKEE, WI 53202-3275
CURRENT OCCUPANT	233 E JUNEAU AVE 405	MILWAUKEE, WI 53202-3275
CURRENT OCCUPANT	233 E JUNEAU AVE 610	MILWAUKEE, WI 53202-3275

CURRENT OCCUPANT	233 E JUNEAU AVE 704	MILWAUKEE, WI 53202-3275
CURRENT OCCUPANT	233 E JUNEAU AVE 708	MILWAUKEE, WI 53202-3275
CURRENT OCCUPANT	233 E JUNEAU AVE 717	MILWAUKEE, WI 53202-3275
CURRENT OCCUPANT	233 E JUNEAU AVE 718	MILWAUKEE, WI 53202-3275
CURRENT OCCUPANT	233 E JUNEAU AVE 910	MILWAUKEE, WI 53202-3296
CURRENT OCCUPANT	233 E JUNEAU AVE 914	MILWAUKEE, WI 53202-3296
CURRENT OCCUPANT	233 E JUNEAU AVE 916	MILWAUKEE, WI 53202-3296
CURRENT OCCUPANT	233 E JUNEAU AVE 1302	MILWAUKEE, WI 53202-3087
CURRENT OCCUPANT	233 E JUNEAU AVE 1206	MILWAUKEE, WI 53202-3272
CURRENT OCCUPANT	233 E JUNEAU AVE 1011	MILWAUKEE, WI 53202-3088
CURRENT OCCUPANT	1103 N WATER ST 211	MILWAUKEE, WI 53202-3124
CURRENT OCCUPANT	1103 N WATER ST 409	MILWAUKEE, WI 53202-6661
CURRENT OCCUPANT	1119 N EDISON ST	MILWAUKEE, WI 53202-3147
CURRENT OCCUPANT	1113 N EDISON ST	MILWAUKEE, WI 53202-3147
CURRENT OCCUPANT	1103 N EDISON ST	MILWAUKEE, WI 53202-3147
CURRENT OCCUPANT	1131 N EDISON ST	MILWAUKEE, WI 53202-3147
CURRENT OCCUPANT	233 E JUNEAU AVE 511	MILWAUKEE, WI 53202-3275
CURRENT OCCUPANT	233 E JUNEAU AVE 503	MILWAUKEE, WI 53202-3275
CURRENT OCCUPANT	233 E JUNEAU AVE 514	MILWAUKEE, WI 53202-3275
CURRENT OCCUPANT	233 E JUNEAU AVE 408	MILWAUKEE, WI 53202-3275
CURRENT OCCUPANT	233 E JUNEAU AVE 411	MILWAUKEE, WI 53202-3275
CURRENT OCCUPANT	233 E JUNEAU AVE 616	MILWAUKEE, WI 53202-3275
CURRENT OCCUPANT	233 E JUNEAU AVE 706	MILWAUKEE, WI 53202-3275
CURRENT OCCUPANT	233 E JUNEAU AVE 714	MILWAUKEE, WI 53202-3275
CURRENT OCCUPANT	233 E JUNEAU AVE 719	MILWAUKEE, WI 53202-3275
CURRENT OCCUPANT	233 E JUNEAU AVE 806	MILWAUKEE, WI 53202-3296
CURRENT OCCUPANT	233 E JUNEAU AVE 809	MILWAUKEE, WI 53202-3296
CURRENT OCCUPANT	233 E JUNEAU AVE 810	MILWAUKEE, WI 53202-3297
CURRENT OCCUPANT	233 E JUNEAU AVE 904	MILWAUKEE, WI 53202-3296
CURRENT OCCUPANT	233 E JUNEAU AVE 905	MILWAUKEE, WI 53202-3296
CURRENT OCCUPANT	233 E JUNEAU AVE 907	MILWAUKEE, WI 53202-3296
CURRENT OCCUPANT	233 E JUNEAU AVE 918	MILWAUKEE, WI 53202-3296
CURRENT OCCUPANT	233 E JUNEAU AVE 1007	MILWAUKEE, WI 53202-3086
CURRENT OCCUPANT	233 E JUNEAU AVE 1008	MILWAUKEE, WI 53202-3086
CURRENT OCCUPANT	233 E JUNEAU AVE 1101	MILWAUKEE, WI 53202-3086
CURRENT OCCUPANT	233 E JUNEAU AVE 1207	MILWAUKEE, WI 53202-3087
CURRENT OCCUPANT	233 E JUNEAU AVE 1304	MILWAUKEE, WI 53202-3087
CURRENT OCCUPANT	233 E JUNEAU AVE 1305	MILWAUKEE, WI 53202-3087
CURRENT OCCUPANT	233 E JUNEAU AVE 1404	MILWAUKEE, WI 53202-3088
CURRENT OCCUPANT	233 E JUNEAU AVE 1407	MILWAUKEE, WI 53202-3088
CURRENT OCCUPANT	1103 N WATER ST 405	MILWAUKEE, WI 53202-6660
CURRENT OCCUPANT	1103 N WATER ST 201	MILWAUKEE, WI 53202-3123
CURRENT OCCUPANT	1103 N WATER ST 205	MILWAUKEE, WI 53202-3123
CURRENT OCCUPANT	1103 N WATER ST 207	MILWAUKEE, WI 53202-3124
CURRENT OCCUPANT	1103 N WATER ST 304	MILWAUKEE, WI 53202-6657
CURRENT OCCUPANT	1103 N WATER ST 212	MILWAUKEE, WI 53202-3124
CURRENT OCCUPANT	1117 N EDISON ST	MILWAUKEE, WI 53202-3147
CURRENT OCCUPANT	1101 N EDISON ST	MILWAUKEE, WI 53202-3147

**Total Records: 216**

**Radius: 250.0 feet and Center of Circle: 1133 N Water ST**

# 2017-2018 Plan of Operation for 1133-37 N WATER ST.

<b>1. Litter &amp; Security Plans</b>			
How are the grounds kept clean? <input checked="" type="checkbox"/> Sweep <input checked="" type="checkbox"/> Pressure Wash <input checked="" type="checkbox"/> Pick Up Litter <input type="checkbox"/> Other:			
How often will grounds be cleaned? <input checked="" type="checkbox"/> Daily <input type="checkbox"/> Weekly <input type="checkbox"/> Other:			
Who cleans the grounds? <input checked="" type="checkbox"/> Licensee <input type="checkbox"/> Building Owner <input checked="" type="checkbox"/> Employees <input checked="" type="checkbox"/> Hired Maintenance <input type="checkbox"/> Other:			
How are noise issues prevented and/or addressed? <input checked="" type="checkbox"/> Security <input checked="" type="checkbox"/> Manager approaches customer(s) <input type="checkbox"/> Call Police <input type="checkbox"/> Signs Posted <input type="checkbox"/> Other:			
Are there designated outdoor smoking areas? <input type="checkbox"/> No <input checked="" type="checkbox"/> Yes If Yes, Describe: <u>patio behind building</u>			
Number of garbage cans: Inside <u>20</u> Locations: <u>behind bars, near doors, bathrooms, kitchen, various around floor:</u> Outside <u>10</u> Locations: <u>behind bars, placed around patio,</u>			
Is a crowd control barrier used? <input checked="" type="checkbox"/> No <input type="checkbox"/> Yes If Yes, Describe:			
Number of restrooms: <u>2 men's, 2 women's</u>		Name of solid waste contractor: <u>Advanced Disposal</u>	
Are there parking spaces on the premises? <input checked="" type="checkbox"/> No <input type="checkbox"/> Yes If Yes, list number of spaces: _____ and describe security plans:			
Are there designated loading areas? <input checked="" type="checkbox"/> No <input type="checkbox"/> Yes If Yes, describe security plans:			
Do you have security personnel on the premise? <input type="checkbox"/> No <input checked="" type="checkbox"/> Yes If Yes, how many? <u>up to 10 on weekends</u>			
AND What are their responsibilities? <u>customer safety, cleaning, check ID's</u>			
What security equipment do they use? _____			
List their licensing, certification or training credentials: <u>in-house training</u>			
Are there security cameras? <input type="checkbox"/> No <input checked="" type="checkbox"/> Yes If Yes, list all locations: <u>front door, 1st, &amp; 2nd floors, patio, backdoor, office</u>			
Are searches and/or identification checks conducted upon entry? <input type="checkbox"/> No <input checked="" type="checkbox"/> Yes If Yes, describe: <u>Check ID's</u>			
<b>2. Percentage of Sales (must total 100%)</b>			
Alcohol <u>75</u> %	Food Sales <u>20</u> %	Entertainment _____ %	Other <u>5</u> %
<b>3. Businesses On The Premises (choose all that apply):</b>			
<input checked="" type="checkbox"/> Restaurant <input type="checkbox"/> Cafe/Coffee Shop <input type="checkbox"/> Cocktail Lounge <input type="checkbox"/> Convenience Store <input type="checkbox"/> Night Club <input type="checkbox"/> Liquor Store <input checked="" type="checkbox"/> Tavern <input type="checkbox"/> Sports Facility <input type="checkbox"/> Hotel <input type="checkbox"/> Banquet Hall <input type="checkbox"/> Supermarket <input type="checkbox"/> Private/Fraternal/Veterans' Club <input type="checkbox"/> Other:			
<b>4. Hours of Operation and Age Restriction</b>			
Are there any changes to the current hours of operation or age restriction? <input checked="" type="checkbox"/> No <input type="checkbox"/> Yes If Yes, Describe:			
<p>Please Note: If you will be open earlier or later than the hours listed on your current license for even one event or holiday (for example, St. Patrick's Day, Brewers Opening Day, etc.) during the license period, this must be reported and printed on your license.</p> <p>Your hours of operation and age restriction are listed on your current license.</p>			
<b>5. Floor Plan and Capacity</b>			
Are you requesting any changes to the floor plan or capacity? <input checked="" type="checkbox"/> No <input type="checkbox"/> Yes If Yes, Describe:			
<p>If requesting changes to the floor plan, submit a new floor plan with this application. Changes in floor plan include changing the location of tables, games, etc. within your current licensed premises. If your changes include adding any additional areas or square footage to your premises, or any renovations to the building will be done, a Permanent Extension of Premises application must be filed.</p>			
<b>6. Sidewalk Dining (If renewing a current license – Renewal Fee : \$)</b>			
Are there any changes to the sidewalk dining site plan? <input type="checkbox"/> No <input type="checkbox"/> Yes If Yes, submit an updated site plan with this application.			
<b>7. Food Licenses (If renewing a current license – Renewal Fee : \$1250)</b>			
Your current food license includes the following food operations: DHS - MODERATE, Sales \$200,001 - \$2,000,000, Tavern Restaurant			
If you have a PRE-PACKAGED food license, do you sell ONLY non hazardous foods? <input type="checkbox"/> No <input type="checkbox"/> Yes (FROZEN PIZZA is a HAZARDOUS FOOD)			
If you answered YES, YOU DO NOT NEED TO RENEW YOUR FOOD LICENSE.			

# PUBLIC ENTERTAINMENT PREMISES SUPPLEMENTAL APPLICATION

## 1. CURRENT APPROVED ENTERTAINMENT

The following types of entertainment have been approved for your current Public Entertainment Premises license:

**Bands, Disc Jockey, (3) Amusement Machines**

## 2. ADDING ENTERTAINMENT

If applicable, check any entertainment you wish to ADD:

- |   |   |  |  |
|---|---|--|--|
| <input type="checkbox"/> Instrumental Musicians                         | <input type="checkbox"/> Bands                | <input type="checkbox"/> Battle of the Bands | <input type="checkbox"/> Comedy Acts             |
| <input type="checkbox"/> Disc Jockey                                    | <input type="checkbox"/> Magic Shows          | <input type="checkbox"/> Poetry Readings     | <input type="checkbox"/> Dancing by Performers   |
| <input type="checkbox"/> Jukebox  | <input type="checkbox"/> Wrestling            | <input type="checkbox"/> Patron Contests     | <input type="checkbox"/> Patrons Dancing         |
| <input type="checkbox"/> Adult Entertainment/<br>Strippers/Erotic Dance | <input type="checkbox"/> Karaoke              | <input type="checkbox"/> Bowling Alley       | <input type="checkbox"/> Pool Tables             |
| <input type="checkbox"/> Motion Pictures                                | <input type="checkbox"/> Amusement Machines – | <input type="checkbox"/> Concerts            | <input type="checkbox"/> Theatrical Performances |
| How many screens? _____   | How many? _____                               | Approx. # per year? _____                    | Approx. # per year? _____                        |
| <input type="checkbox"/> Other: _____                                   |   |  |  |

No entertainment changes can take place until approved by Common Council and a new license has been issued and posted on the premises.

## 3. REMOVING ENTERTAINMENT

If applicable, list any entertainment you wish to remove:

## 4. PROMOTERS/SOUND AMPLIFICATION

Will promoters ever be used for any of the entertainment?  No  Yes If Yes, Describe:

At any time will sound amplification be used?  No  Yes If Yes, Describe: *house speakers*

## 5. NOTARIZED SIGNATURES

I understand that after the license has been issued, a change to the plan of operation will require a written request to change and approval from the Common Council.

I agree to inform the City Clerk within 10 days of any substantial changes in the information supplied in this application.

I understand that I shall not willfully refuse to provide the services offered under this license, or add charges or require deposits not required of the general public because of race, color, sex, religion, national origin or ancestry, age, handicap, lawful source of income, marital status, sexual orientation, gender identity or expression, familial status or the fact that a person is now or has been a member of the military service, whether dressed in uniform or not; and shall not seek such information as a condition of employment, or penalize any employee or discriminate in the selection of personnel for training or promotion on the basis of such information.

I have knowledge of the City Ordinances currently regulating public entertainment, and understand that the license may be subject to suspension, non-renewal or revocation, if I violate any rule, law or regulation of the city of Milwaukee and State of Wisconsin.

SUBSCRIBED AND SWORN TO BEFORE ME

This *25<sup>th</sup>* day of *September*, 20 *17*

(Clerk/Notary Public)

My Commission Expires *08-19-2021*

\*Notary Seal must be affixed.



A handwritten signature in blue ink, appearing to read "Eric Thompson".

Agent/20% or More Shareholder/Partner

Additional 20% or More Shareholder/Partner



**CITY OF MILWAUKEE  
OFFICE OF THE CITY CLERK**

Thursday, November 09, 2017

**COMMITTEE MEETING NOTICE**

AD 04

ECKL, Jason F, Agent  
The Xenia Group, LLC  
11649 N Lake Shore DR  
Mequon, WI 53092

You are requested to attend a hearing which is to be held in Room 301-B, Third Floor, City Hall on:

**Monday, November 13, 2017 at 10:00 AM**

**Regarding:** Your Class B Tavern, Food Dealer, and Public Entertainment Premises License Applications Requesting Instrumental Musicians, Disc Jockey, Bands, Karaoke, Patron Contests, and Patrons Dances as agent for "The Xenia Group, LLC" for "The Irish Pub" at 124 N Water St.

There is a possibility that your application may be denied for one or more of the following reasons: The recommendation of the committee regarding the application shall be based on evidence presented at the hearing. Per MCO 85-2.7-4, probative evidence concerning whether or not a new license should be granted may be presented on the following subjects: whether or not the applicant meets the municipal requirements, the appropriateness of the location and premises where the licensed premises is to be located and whether use of the premises for the purposes or activities permitted by the license would tend to facilitate a public or private nuisance or create undesirable neighborhood problems such as disorderly patrons, unreasonably loud noise, litter, and excessive traffic and parking congestion. Probative evidence relating to these matters may be taken from the plan of operation submitted with the license application, if any, but shall not include the content of any music. Evidence regarding the fitness of the location of the premises to be maintained as the principal place of business, including but not limited to whether there is an overconcentration of businesses of the type for which the license is sought; whether the proposal is consistent with any pertinent neighborhood business or development plans, or the location's proximity to areas where children are typically present. The applicant's record in operating similarly licensed premises; and whether or not the applicant has been charged with or convicted of any felony, misdemeanor, municipal offense or other offense, the circumstances of which substantially relate to the activity to be permitted by the license being applied for or any other factor which reasonably relates to the public health, safety or welfare may also be considered. See attached police report or correspondence.

**Notice for applicants with warrants or unpaid fines:**

**Proof of warrant satisfaction or payment of fines must be submitted at the hearing on the above date and time. Failure to comply with this requirement may result in a delay of the granting/denial of your application.**

Failure to appear at this meeting may result in the denial of your license. Individual applicants must appear only in person or by an attorney. Corporate or Limited Liability applicants must appear only by the agent designated on the application or by an attorney. Partnership applicants must appear by a partner listed on the application or by an attorney. If you wish to do so and at your own expense, you may be accompanied by an attorney of your choosing to represent you at this hearing.

You will be given an opportunity to speak on behalf of the application and to respond and challenge any charges or reasons given for the denial. No petitions can be accepted by the committee, unless the people who signed the petition are present at the committee hearing and willing to testify. You may present witnesses under oath and you may also confront and cross-examine opposing witnesses under oath. If you have difficulty with the English language, you should bring an interpreter with you, at your expense, so that you can answer questions and participate in your hearing.

You may examine the application file at this office during regular business hours prior to the hearing date. Inquiries regarding this matter may be directed to the person whose signature appears below.

Limited parking for persons attending meetings in City Hall is available at reduced rates (5 hour limit) at the Milwaukee Center on the southwest corner of East Kilbourn and North Water Street. Parking tickets must be validated in the first floor information booth in City Hall.

PLEASE NOTE: Upon reasonable notice, efforts will be made to accommodate the needs of disabled individuals through sign language interpreters or other auxiliary aids. For additional information or to request this service, contact the Council Services Division ADA Coordinator at (414) 286-2998, Fax - (414) 286-3456, TDD - (414) 286-2025.

JIM OWCZARSKI, CITY CLERK

BY: \_\_\_\_\_

Jessica Celella  
License Division Manager

**If you have questions regarding this notice, please contact the License Division at (414) 286-2238.**

Becker, Keren

obj

**From:** License  
**Sent:** Thursday, November 02, 2017 12:45 PM  
**To:** Becker, Keren  
**Subject:** FW: concern regarding license application

BTAVN265038  
REP 265032  
FREST 065030

**REDACTED RECORD**

**From:**  
**Sent:** Thursday, November 2, 2017 12:42 PM  
**To:** License  
**Subject:** concern regarding license application

Dear Milwaukee Licensing Division,

I'm writing in regards to the **Irish Pub/124 N Water Street** application for a **Public Entertainment** license. ( I am not concerned about their tavern or food license.)

I'm concerned that live music may be performed on the Pub's outdoor patio. This is primarily a residential section of the Third Ward and loud music, especially played outside, carries over to nearby residential condo and apartment units.

If the Irish Pub's **Public Entertainment** agreement does not conflict with the city's noise ordinance, I have no objection to the license. However, and even though I enjoy the Pub, I have heard very loud music emanating from it when I access the Water Street Parking garage, located directly next to the Pub. I worry that this music may become even louder if live bands/karaoke are permitted.

Thank you,

Date:11/06/2017  
Officer: Thomas Kline

City of Milwaukee Police Department  
90-5-1.5 Crime Prevention Survey  
Tavern Inspection

Name of Premise: The Irish Pub  
Address: 124 N Water Street  
Phone: (262) 416-4998

Owner:  
Owner address:  
City State Zip:  
Owner Phone:  
Owner email:

Licensee/Agent: Eckl, Jason FS  
Home Address: 11649 N Lake Shore Dr.  
City State Zip: Mequon, WI 53092  
Phone: (262) 416-4998  
Email:

Preferred contact: Agaent

Location currently open:  YES  NO

Projected open date:

Day's open: S M T W Th F SA ALL

Hours of Operation: Sun: 9am-2am 24 hours Y N  
Mon: 10am-2am  
Tue: 10am-2am  
Wed: 10am-2am  
Thu: 10am-2am  
Fri: 10am-2:30am  
Sat: 10am-2:30am

Premise Type:  Tavern/Bar  
 Restaurant  
 Other:



Licenses currently held:

- Alcohol:  Yes  No Class: #:
- Tobacco:  Yes  No #:
- Food:  Yes  No #:
- Other:  Yes  No Type: #:
- Other:  Yes  No Type: #:

**Exterior Survey:**

1. Is the area around the location clean?  Yes  No
2. What surrounds the location? (Check all the apply)
  - a.  Park
  - b.  School
  - c.  Youth Center
  - d.  Church
  - e.  Tavern(s) If so, how many
  - f.  Residential
  - g.  Other businesses
  - h.  Other:
3. Can you see from the outside of the location into the interior  Yes  No
4. Can you see the employees inside of the location from the outside  Yes  No
5. Are exterior windows free of signage  Yes  No
6. Street parking  Yes  No
7. Is there a parking lot  Yes  No
8. Is the parking lot clean?  Yes  No
9. Is the parking lot well lit?  Yes  No
10. Valet Parking  Yes  No
  - a. Will this lot have a guard?  Yes  No
  - b. Will this lot have cameras?  Yes  No
11. Are there areas where a person could conceal themselves  Yes  No
12. Is there exterior lighting?  Yes  No. Does it appears to be adequate  Yes  No
13. Exterior Payphone?  Yes  No
14. Are there No Loitering Signs posted?  Yes  No
15. Are there exterior security cameras  Yes  No How Many: 1
16. Are the address numbers prominently displayed and easy to see  Yes  No

**Camera Survey:**

17. Does this location have security cameras?  Yes  No
18. Are they in working order?  Yes  No
19. What format are the cameras?
  - a. Color  Yes  No
  - b. Digital  Yes  No
  - c. VCR  Yes  No
  - d. Recorded  Yes  No
20. How long is footage stored for later viewing: 30 days
21. Are there exterior cameras  Yes  No How many: 1
22. Are there interior cameras  Yes  No How many: 7

23. Do all employees know how to retrieve recorded digital images/footage?  Yes  No  
 24. Cameras located in parking lot  Yes  No How many1

**Interior Survey:**

25. What is the planned/posted capacity 160  
 26. What is the minimum number of employees that will be on premise 3  
 27. Is the storeowner willing to be a standing complainant regarding loitering?  Yes  No  
 a. If yes have them fill out the standing complaint form and give them two of the commercial signs  Yes  No  
 28. Is the interior of the location neat and clean?  Yes  No  
 29. Does an interior camera face the entrance/exit?  Yes  No  
 30. Are emergency and non-emergency numbers posted near the phone?  Yes  No  
 31. Does the owner know how to contact their police district directly?  Yes  No  
 a. Did you provide a district contact guide to the owner?  Yes  No

**Security**

32. How many security personnel are going to be employed: 2  
 33. How will they be deployed: Interior 1 Exterior1(inside and out)  
 34. What days will they be deployed  Mon  Tue  Wed  Thu  Fri  Sat  Sun  
 35. Will the security be managed by business  or contracted   
 36. Will they be armed  Yes  No  
 37. What type of security measures will be used:  
 Wanding/metal detector  
 ID Scanner  
 Dress Code  
 Cover Charge  
 Age restriction  
 Other  
 38. When at capacity, how will the overflow crowd be managed?  
 39. Will a guard monitor the overflow crowd at all times?  Yes  No

**ADDITIONAL COMMENTS/RECOMMENDATIONS:**

\*Would like to take fake ID class provided by Sgt Ackley

\*Would like to add DJ and karaoke in the future

# Alcohol Concentration for 124 N Water St

City of Milwaukee, Wisconsin

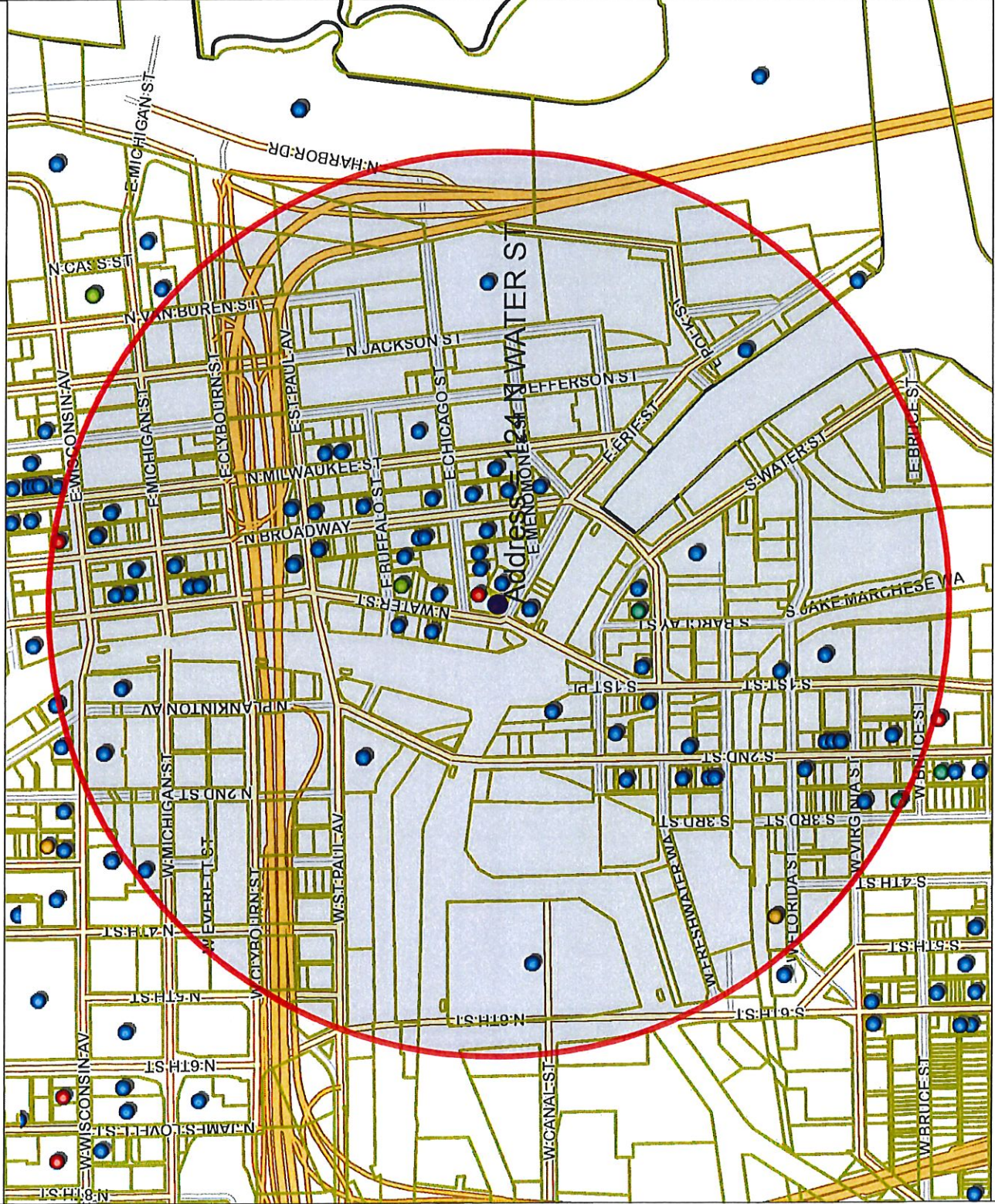

## - Legend -

- Milwaukee parcels
- Street names 10,000
- City limits
- Freeways 15,000
- Freeways
- Exit ramps
- Entry ramps
- Ramps
- Major streets 10,000
- Streets 10,000
- Street names 10,000
- Alcohol licenses
  - Class A intoxicating liquor
  - Class A fermented malt beverage
  - Class A liquor and malt
  - Class B fermented malt beverage
  - Class B tavern
  - Class C wine retailer



## - Notes -

Licensed Alcohol Beverage Establishments within a .5 Mile Radius Centered on 124 N Water St, October 26, 2017.



Department of Administration - ITMD



Map Scale: 1: 10,000

© City of Milwaukee, Wisconsin  
 Map Milwaukee: Property Information  
 Disclaimer  
 10/26/2017

Licensed Alcohol Beverage Establishments within a .5 Mile Radius Centered on 124 N Water St, October 26, 2017.									
License Summary	Trade name	Licensee	License type name	Total capacity	Room capacity	Address	Expiration date	Total	
Class A Fermented Malt Beverage Retailer's License	Brew Fitness LLC	Ryan P Mieztra, Agt	Class A Fermented Malt Beverage Retailer's License			408 W FLORIDA ST B100	10/15/2018 19:00		
Class A Malt & Class A Liquor License	CIRCLE K LLC	ZIAD W RAID, Agt	Class A Malt & Class A Liquor License			130 N WATER ST	12/9/2017 18:00		
Class B Fermented Malt Beverage Retailer's License	Convenience +	Jamal T Shawar, Agt	Class B Fermented Malt Beverage Retailer's License			308 E Wisconsin AV	5/19/2018 19:00		
Class B Tavern License	Stone Creek Coffee	Eric A Resch, Agt	Class B Tavern License			158 S Barclay ST	7/21/2018 19:00		
Class C Wine Retailer's License	JING'S CORPORATION	JING WANG, Agt	Class B Fermented Malt Beverage Retailer's License			227 E BUFFALO ST 168	7/29/2018 19:00		
	Clutch Corp	Matthew J McClutchy, Agt	Class B Fermented Malt Beverage Retailer's License	45		204 W Bruce ST	10/3/2018 19:00		
	Collective Coffee Roasters, Inc	William D Suskey, Agt	Class B Fermented Malt Beverage Retailer's License			225 E ST PAUL AV	3/31/2018 19:00		
	Residence Inn - Milwaukee	Keith E Kramer, Agt	Class B Tavern License	49		101 W Wisconsin AV 3	9/15/2018 19:00		
	SURJ Waterfront, LLC	Joseph McLean, Agt	Class B Tavern License	290		102 N WATER ST	3/21/2018 19:00		
	VINO THIRD WARD, LLC	PAUL J MONIGAL, Agt	Class B Tavern License	41		102C N WATER ST	11/1/2018 19:00		
	SCREAMING TUNA RESTAURANT, LLC	Jeff T Brintstad, Agt	Class B Tavern License	174		106 W SEEBOTH ST 102	6/13/2018 19:00		
	LS 001 LLC	MICHAEL R SORGE, Agt	Class B Tavern License			106 W Seeboth ST 103 & 103A	6/20/2018 19:00		
	COLGAN, LLC	REBECCA GOLDBERGER, Agt	Class B Tavern License	160 1st floor and patio					
	The Seeboth LLC	Gerard A. Ozuna, Agt	Class B Tavern License	210	50 2nd floor	124 N WATER ST	7/29/2018 19:00		
	HTWA - Catalano Square	MICHAEL GARDNER, Agt	Class B Tavern License			131 W Seeboth ST	12/2/2017 18:00		
	Pritzlaff	Kendall G Breunig, Agt	Class B Tavern License			138 N Broadway	6/12/2018 19:00		
	Indulge Wine Room	MARC R BIANCHINI, Agt	Class B Tavern License	155		143 W St. Paul AV	5/20/2018 19:00		
	Mahji LLC	Kimberly Turner-Vergara, Agt	Class B Tavern License	122		158 N Broadway	1/16/2018 18:00		
	Milwaukee Comedy LLC	MATTHEW S KEMPLE, Agt	Class B Tavern License			161 S 1ST ST	6/24/2018 19:00		
	SBB of Milwaukee Inc.	TREVOR M DANIELSEN, Agt	Class B Tavern License			161 W Wisconsin AV L1100	12/11/2017 18:00		
	Cueva Champagne LLC	KRIS H GORSKI, Agt	Class B Tavern License			170 S 1st ST	3/30/2018 19:00		
	THE SALOON, LTD	ARTHUR R GUENTHER, Agt	Class B Tavern License	244		177 N BROADWAY	2/5/2018 18:00		
	Splash Studio Inc	Marie R Poydinger, Agt	Class B Tavern License	70		181 S 2ND ST	6/29/2018 19:00		
	Indulgence Chocolatiers LLC	Julie A Waterman, Agt	Class B Tavern License	150		184 N Broadway	2/26/2018 18:00		
	S&S Hospitality Concepts, LLC	MICHAEL R SORGE, Agt	Class B Tavern License			211 S 2nd ST	7/21/2018 19:00		
	Swig Mike, LLC	JOSEPH J SORGE, JR, Agt	Class B Tavern License	100		216 S 2nd ST	1/2/2018 18:00		
	CENTANNI LLC	Joseph McLean, Agt	Class B Tavern License			217 N BROADWAY	2/5/2018 18:00		
	SINCERESWAN, LLC	MICHELLE M SINCERE, Agt	Class B Tavern License	160		218 N WATER ST	7/14/2018 19:00		
	223 N Broadway LLC	Soukilly Savavongsa, Agt	Class B Tavern License	80		219 E MICHIGAN ST	10/10/2018 19:00		
	TRUSSLER THIRD WARD, LLC	JOSEPH J SORGE, JR, Agt	Class B Tavern License	288		221 N Water ST	8/12/2018 19:00		
	BARTOLOTTA CATERING - GRAIN EXCHANGE LLC	WILLIAM K TRESSLER, Agt	Class B Tavern License	300		222 E ERIE ST 100	2/6/2018 18:00		
	Copper Penguin Management Group, LLC	JOHN M WISE, Agt	Class B Tavern License	299		225 E MICHIGAN ST	9/21/2018 19:00		
	Konzak Enterprises, LLC	SEAN A PLISS, Agt	Class B Tavern License	170		231 E BUFFALO ST	3/18/2018 19:00		
	Sweet Diner LLC	Adriel O McFarlane, Agt	Class B Tavern License	99		231 S 2nd ST	4/10/2018 19:00		
	Merriment Social	Michael N Itzines, Agt	Class B Tavern License			235 S 2nd ST	12/26/2017 18:00		
	Water Buffalo LLC	Andrew H Miller, Agt	Class B Tavern License	240		239 E Chicago ST 103	10/12/2018 19:00		
	Next Act Theatre, Inc.	JOSEPH J SORGE, JR, Agt	Class B Tavern License	NA		240 E Pittsburgh AV	7/28/2018 19:00		
	COURTYARD MANAGEMENT CORPORATION	David A. Casarini, Agt	Class B Tavern License			249 N WATER ST	2/6/2018 18:00		
	ALEM ETHIOPIAN RESTAURANT, LLC	ANTHONY S BEER, Agt	Class B Tavern License	98		255 S Water ST	9/18/2018 19:00		
	The Hudson Business Lounge	MULU H HABTESILASSIE, Agt	Class B Tavern License			300 W MICHIGAN ST	7/11/2018 19:00		
	Kimpton Hotel & Restaurant Group LLC	Erin R. Hochevar, Agt	Class B Tavern License			307 E WISCONSIN AV	12/9/2017 18:00		
	Jay Squared LLC	Kyle A. Strigencz, Agt	Class B Tavern License	270		310 E Buffalo ST	10/13/2018 19:00		
	Foot Paw LLC	Jamie A Berger, Agt	Class B Tavern License			310 E Chicago ST	6/15/2018 19:00		
	COQUETTE CAFE, INC	ORRY P Leon, Agt	Class B Tavern License	150		311 E Wisconsin AV	3/31/2018 19:00		
	CARNAL LLC	NICHOLAS A BURKI, Agt	Class B Tavern License	128		315 E Wisconsin AV	10/5/2018 19:00		
	Wisconsin & Milwaukee Hotel, LLC	CRAIG W BLOOMFIELD, Agt	Class B Tavern License	312		316 N MILWAUKEE ST	11/11/2017 18:00		
		Jeffrey S Hess, Agt	Class B Tavern License			320 E MENOMONEE ST	12/14/2017 18:00		
			Class B Tavern License			323 E Wisconsin AV	4/28/2018 19:00		

Pritzlaff Redevelopment, LLC	Pritzlaff	Kendall G Breunig, Agt	Class B Tavern License	915 325 N Plankinton - 315, 333 N	325-33 N Plankinton, AV	5/20/2018 19:00
Memento LLC	Bevette	Karen E Bell, Agt	Class B Tavern License		330 E Menomonee ST	5/19/2018 19:00
GROOM FOR MEN, INC	Groom for Men / Groom Lounge	Terr J DeLoede, Agt	Class B Tavern License		350 E ST PAUL AV	11/1/2018 19:00
Smoke Shack Mike, LLC	Smoke Shack	JOSEPH L SORGE, JR, Agt	Class B Tavern License	51 Interior capacity = 51, Bear Garden	332 N Milwaukee ST	2/16/2018 19:00
MCZAR'S, LLC	O'Lydia's Bar & Grill	Linda M Sockett, Agt	Class B Tavern License	150	358 S 1ST ST	6/4/2018 19:00
THE WICKED HOP, LLC	THE WICKED HOP	MILES E O'NEIL, Agt	Class B Tavern License	160	343-45 N BROADWAY	2/28/2018 19:00
BeneLux Third Ward, LLC	Cafe BeneLux	ERIC G WAGNER, Agt	Class B Tavern License	455	346 N Broadway	5/1/2018 19:00
HTWA MARKET PROJECT, LLC	MILWAUKEE PUBLIC MARKET	MICHAEL GARDNER, Agt	Class B Tavern License	320	400 N WATER ST	5/28/2018 19:00
MP On Wheels Catering Service	MP On Wheels Catering Service	DULCE M ALARCON, SP	Class B Tavern License	320	400 N WATER ST	6/29/2018 19:00
ST. PAUL SEAFOOD, LLC	ST. PAUL FISH CO.	TIMOTHY G COLLINS, Agt	Class B Tavern License	42	400 N WATER ST	6/22/2018 19:00
THIEF WINE, LLC	THIEF WINE SHOP & BAR	PHILIP M BILLODEAU, Agt	Class B Tavern License		400 N WATER ST	6/29/2018 19:00
WA Cheese & Sausage Shoppe, Inc	WA Cheese & Sausage Shoppe	Mark S Lutz, Agt	Class B Tavern License		400 N WATER ST 24	6/29/2018 19:00
Foltz Family Market, Inc	Foltz Family Market	Casey C Foltz, Agt	Class B Tavern License		400 N WATER ST 6	5/29/2018 19:00
STRAIGHT AHEAD, INC	CAROLINE'S	CAROL R RUBITSKY, Agt	Class B Tavern License	156	401 S 2ND ST	2/16/2018 19:00
Levy Restaurants at Harley Davidson	Levy Restaurants at Harley Davidson	Dave Kash, Agt	Class B Tavern License	690 250 - Restaurant, 440 - Special Events	401 W CANAL ST	5/18/2018 19:00
Woot Corp	Kampai	Jongsoo Kim, Agt	Class B Tavern License	99	408 E Chicago ST	9/3/2018 19:00
RCW LLC	Lost Valley Cider Co	Stuart E Rudolph, Agt	Class B Tavern License	49	408 W FLORIDA ST 102	5/15/2018 19:00
COMPROV, INC	COMEDY SPORTZ	Jason Manske, Agt	Class B Tavern License	320	422 S 1ST ST	12/11/2017 19:00
ShakersMilwaukee Inc	Shakers Cigar Bar and World Cafe	ROBERT G WEISS, Agt	Class B Tavern License	144	422 S 2nd ST	10/12/2018 19:00
More! Restaurant, LLC	More! Restaurant	Jonathan S Manyo, Agt	Class B Tavern License		430 S 2nd ST	7/16/2018 19:00
Caminobar LLC	Caminobar	CASEY A RATAZZAK, Agt	Class B Tavern License	48 48 Interior	434 S 2nd ST	10/12/2018 19:00
ZAD'S, INC	ZAD'S	TERRY M ZADRA, Agt	Class B Tavern License	160	436-38 S 2ND ST	2/12/2018 19:00
The Chef's Table LLC	The Chef's Table	David P Magmaasoo, Agt	Class B Tavern License		500 S 3rd ST	
RELO CORPORATION	RIVERFRONT PIZZERIA BAR AND GRILL	BRENDA A REGENFELDER, Agt	Class B Tavern License	300	509 E ERIE ST	9/4/2018 19:00
BAM RESOURCES, LLC	FIRE ON WATER	ADAM F GRIFFIN, Agt	Class B Tavern License	156	518 N WATER ST	10/15/2018 19:00
Pin-It-Live	Pin-It-Live	Garrett M Shesky, Agt	Class B Tavern License		522 N Water ST 203	11/30/2017 19:00
Movida LLC	Movida	Aaron R Gersonde, Agt	Class B Tavern License	49	524 S 2ND ST	8/11/2018 19:00
Kipper LLC	Fora Milwaukee	Timothy M Grogan, Agt	Class B Tavern License		550 N Water ST	9/4/2018 19:00
First MKD, LLC	Hilton Garden Inn	Charles R Simmons, Agt	Class B Tavern License		611 N BROADWAY	6/10/2018 19:00
LADY BUG CLUB, LLC	LADYBUG CLUB/518 LIVE ON WATER	HABIB MANJEE, Agt	Class B Tavern License		622 N WATER ST	11/29/2017 19:00
Higbee's MKE LLC	District IV	PATSY SMITH-JAWES, Agt	Class B Tavern License	480	628 N Water ST	4/4/2018 19:00
BRG ICC LLC	Bartolotta Catering & Events at the Italian Community Center	JOHN M WISE, Agt	Class B Tavern License		631 E Chicago ST	11/2/2017 19:00
Giri Corporation	Stone Creek Coffee	Eric A Resch, Agt	Class C Wine Retailer's License		158 S Barclay ST	7/21/2018 19:00
JING'S CORPORATION	JING'S	JING WANG, Agt	Class C Wine Retailer's License	45	207 E BUFFALO ST 168	7/29/2018 19:00
Clutch Corp	Anodyne Coffee Roasting Co.	Matthew J McClutchy, Agt	Class C Wine Retailer's License		224 W Bruce ST	10/4/2018 19:00
Collectivo Coffee Roasters, Inc	Collectivo Coffee Roasters, Inc	William D Suseky, Agt	Class C Wine Retailer's License		225 E ST PAUL AV	9/31/2018 19:00



Thursday, November 09, 2017



# Notice of Public Hearing

---

ECKL, Jason F, Agent  
The Irish Pub at 124 N Water St  
Class B Tavern, Food Dealer, and Public Entertainment Premises License Applications  
Requesting Instrumental Musicians, Disc Jockey, Bands, Karaoke, Patron Contests, and Patrons  
Dancing

**Monday, November 13, 2017 at 10:00 AM**

To whom it may concern:

The above application has been made by the above named applicant(s). This requires approval from the Licenses Committee and the Common Council of the City of Milwaukee. The hearing before the Licenses Committee will take place on 11/13/2017 at 10:00 AM, in Room 301-B, Third Floor, City Hall. If you wish, you may provide testimony at the hearing regarding the request; see below for further information. You are not required to attend the hearing. Once the Licenses Committee makes its recommendation, this recommendation is forwarded to the full Common Council for approval at its next regularly scheduled hearing. Please review the information below and if you have further questions regarding this process, please contact the License Division at (414) 286-2238.

---

## Important details for those wishing to provide information for the Licenses Committee to consider when making its recommendation:

1. The license application is scheduled to be heard at the above time. Due to other hearings running longer than scheduled, you may have to wait some time to provide your testimony.
2. You must appear in person and testify as to matters that you have personally experienced or seen. (You cannot provide testimony for your neighbor, parent or anyone else; this is considered hearsay and cannot be considered by the committee.)
3. No letters or petitions can be accepted by the committee (unless the person who wrote the letter or the persons who signed the petition are present at the committee hearing and willing to testify).
4. Persons opposed to the license application are given the opportunity to testify first; supporters may testify after the opponents have finished.
5. When you are called to testify, you will be sworn in and asked to give your name, and address. (If your first and/or last names are uncommon please spell them.)
6. You may then provide testimony.
  - a. Include only information relating to the above license application.
  - b. Include only information you have personally witnessed or seen.
  - c. Provide concise and relevant information detailing how this business has affected or may affect the peaceful enjoyment of your neighborhood.
  - d. If by the time you have the opportunity to testify, the information you wish to share has already been provided to the committee, you may state that you agree with the previous testimony. Redundant or repetitive testimony will not assist the committee in making its recommendation.
7. After giving your testimony, the members of the Licenses Committee and the licensee may ask questions regarding the testimony you have given or other factors relating to the license application.
8. Business Competition is not a valid basis for denial or non-renewal of a license.  
**Please Note: If you have submitted an objection to the above application your objection cannot be considered by the committee unless you personally testify at the hearing.**

OCCUPANT	MAIL ADDRESS	CITY AND ZIP CODE
CURRENT OCCUPANT	239 E CHICAGO ST 202	MILWAUKEE, WI 53202-5924
CURRENT OCCUPANT	239 E CHICAGO ST 307	MILWAUKEE, WI 53202-5924
CURRENT OCCUPANT	239 E CHICAGO ST 601	MILWAUKEE, WI 53202-5924
CURRENT OCCUPANT	239 E CHICAGO ST 609	MILWAUKEE, WI 53202-5924
CURRENT OCCUPANT	239 E CHICAGO ST 402	MILWAUKEE, WI 53202-5924
CURRENT OCCUPANT	239 E CHICAGO ST 507	MILWAUKEE, WI 53202-5924
CURRENT OCCUPANT	239 E CHICAGO ST 401	MILWAUKEE, WI 53202-5924
CURRENT OCCUPANT	239 E CHICAGO ST 207	MILWAUKEE, WI 53202-5924
CURRENT OCCUPANT	239 E CHICAGO ST 702	MILWAUKEE, WI 53202-5924
CURRENT OCCUPANT	239 E CHICAGO ST 209	MILWAUKEE, WI 53202-5924
CURRENT OCCUPANT	239 E CHICAGO ST 306	MILWAUKEE, WI 53202-5924
CURRENT OCCUPANT	222 E CHICAGO ST 303	MILWAUKEE, WI 53202-5936
CURRENT OCCUPANT	222 E CHICAGO ST 306	MILWAUKEE, WI 53202-5936
CURRENT OCCUPANT	222 E CHICAGO ST 410	MILWAUKEE, WI 53202-5935
CURRENT OCCUPANT	252 E MENOMONEE ST 203	MILWAUKEE, WI 53202-6066
CURRENT OCCUPANT	252 E MENOMONEE ST 303	MILWAUKEE, WI 53202-6067
CURRENT OCCUPANT	252 E MENOMONEE ST 306	MILWAUKEE, WI 53202-6067
CURRENT OCCUPANT	252 E MENOMONEE ST 401	MILWAUKEE, WI 53202-6068
CURRENT OCCUPANT	252 E MENOMONEE ST 402	MILWAUKEE, WI 53202-6068
CURRENT OCCUPANT	252 E MENOMONEE ST 406	MILWAUKEE, WI 53202-6068
CURRENT OCCUPANT	252 E MENOMONEE ST 501	MILWAUKEE, WI 53202-6069
CURRENT OCCUPANT	252 E MENOMONEE ST 504	MILWAUKEE, WI 53202-6069
CURRENT OCCUPANT	252 E MENOMONEE ST 512	MILWAUKEE, WI 53202-6069
CURRENT OCCUPANT	252 E MENOMONEE ST 611	MILWAUKEE, WI 53202-6070
CURRENT OCCUPANT	252 E MENOMONEE ST 612	MILWAUKEE, WI 53202-6070
CURRENT OCCUPANT	239 E CHICAGO ST 408	MILWAUKEE, WI 53202-5924
CURRENT OCCUPANT	102 N WATER ST 504	MILWAUKEE, WI 53202-6058
CURRENT OCCUPANT	102 N WATER ST 609	MILWAUKEE, WI 53202-6059
CURRENT OCCUPANT	102 N WATER ST 704	MILWAUKEE, WI 53202-6059
CURRENT OCCUPANT	102 N WATER ST 602	MILWAUKEE, WI 53202-6058
CURRENT OCCUPANT	141 N WATER ST 28	MILWAUKEE, WI 53202-6092
CURRENT OCCUPANT	141 N WATER ST 35	MILWAUKEE, WI 53202-6093
CURRENT OCCUPANT	205 N WATER ST 306	MILWAUKEE, WI 53202-5733
CURRENT OCCUPANT	141 N WATER ST 43	MILWAUKEE, WI 53202-6094
CURRENT OCCUPANT	205 N WATER ST 101	MILWAUKEE, WI 53202-5731
CURRENT OCCUPANT	102 N WATER ST 505	MILWAUKEE, WI 53202-6058
CURRENT OCCUPANT	102 N WATER ST 209	MILWAUKEE, WI 53202-6056
CURRENT OCCUPANT	102 N WATER ST 802	MILWAUKEE, WI 53202-6059
CURRENT OCCUPANT	239 E CHICAGO ST 607	MILWAUKEE, WI 53202-5924
CURRENT OCCUPANT	239 E CHICAGO ST 201	MILWAUKEE, WI 53202-5924
CURRENT OCCUPANT	239 E CHICAGO ST 502	MILWAUKEE, WI 53202-5924
CURRENT OCCUPANT	239 E CHICAGO ST 410	MILWAUKEE, WI 53202-5924
CURRENT OCCUPANT	239 E CHICAGO ST 302	MILWAUKEE, WI 53202-5924
CURRENT OCCUPANT	239 E CHICAGO ST 309	MILWAUKEE, WI 53202-5924
CURRENT OCCUPANT	239 E CHICAGO ST 605	MILWAUKEE, WI 53202-5924
CURRENT OCCUPANT	222 E CHICAGO ST 501	MILWAUKEE, WI 53202-5934
CURRENT OCCUPANT	222 E CHICAGO ST 502	MILWAUKEE, WI 53202-5934
CURRENT OCCUPANT	222 E CHICAGO ST 506	MILWAUKEE, WI 53202-5934
CURRENT OCCUPANT	222 E CHICAGO ST 507	MILWAUKEE, WI 53202-5934
CURRENT OCCUPANT	252 E MENOMONEE ST 310	MILWAUKEE, WI 53202-6067
CURRENT OCCUPANT	252 E MENOMONEE ST 414	MILWAUKEE, WI 53202-6068
CURRENT OCCUPANT	252 E MENOMONEE ST 500	MILWAUKEE, WI 53202-6069
CURRENT OCCUPANT	252 E MENOMONEE ST 601	MILWAUKEE, WI 53202-6070
CURRENT OCCUPANT	252 E MENOMONEE ST 603	MILWAUKEE, WI 53202-6070
CURRENT OCCUPANT	239 E CHICAGO ST 504	MILWAUKEE, WI 53202-5924

CURRENT OCCUPANT	102 N WATER ST 410	MILWAUKEE, WI 53202-6057
CURRENT OCCUPANT	102 N WATER ST 210	MILWAUKEE, WI 53202-6056
CURRENT OCCUPANT	102 N WATER ST 212	MILWAUKEE, WI 53202-6056
CURRENT OCCUPANT	102 N WATER ST 506	MILWAUKEE, WI 53202-6058
CURRENT OCCUPANT	102 N WATER ST 312	MILWAUKEE, WI 53202-6056
CURRENT OCCUPANT	102 N WATER ST 213	MILWAUKEE, WI 53202-6056
CURRENT OCCUPANT	102 N WATER ST 707	MILWAUKEE, WI 53202-6059
CURRENT OCCUPANT	102 N WATER ST 202	MILWAUKEE, WI 53202-6056
CURRENT OCCUPANT	102 N WATER ST 603	MILWAUKEE, WI 53202-6058
CURRENT OCCUPANT	141 N WATER ST 65	MILWAUKEE, WI 53202-6079
CURRENT OCCUPANT	141 N WATER ST 63	MILWAUKEE, WI 53202-6079
CURRENT OCCUPANT	205 N WATER ST 204	MILWAUKEE, WI 53202-5732
CURRENT OCCUPANT	141 N WATER ST 10	MILWAUKEE, WI 53202-6022
CURRENT OCCUPANT	141 N WATER ST 32	MILWAUKEE, WI 53202-6092
CURRENT OCCUPANT	141 N WATER ST 46	MILWAUKEE, WI 53202-6094
CURRENT OCCUPANT	141 N WATER ST 37	MILWAUKEE, WI 53202-6093
CURRENT OCCUPANT	141 N WATER ST 27	MILWAUKEE, WI 53202-6092
CURRENT OCCUPANT	205 N WATER ST 206	MILWAUKEE, WI 53202-5732
CURRENT OCCUPANT	141 N WATER ST 68	MILWAUKEE, WI 53202-6079
CURRENT OCCUPANT	205 N WATER ST 203	MILWAUKEE, WI 53202-5732
CURRENT OCCUPANT	102 N WATER ST 412	MILWAUKEE, WI 53202-6057
CURRENT OCCUPANT	102 N WATER ST 405	MILWAUKEE, WI 53202-6057
CURRENT OCCUPANT	102 N WATER ST 205	MILWAUKEE, WI 53202-6056
CURRENT OCCUPANT	102 N WATER ST 610	MILWAUKEE, WI 53202-6059
CURRENT OCCUPANT	102 N WATER ST 207	MILWAUKEE, WI 53202-6056
CURRENT OCCUPANT	252 E MENOMONEE ST 206	MILWAUKEE, WI 53202-6066
CURRENT OCCUPANT	252 E MENOMONEE ST 212	MILWAUKEE, WI 53202-6066
CURRENT OCCUPANT	252 E MENOMONEE ST 216	MILWAUKEE, WI 53202-6066
CURRENT OCCUPANT	252 E MENOMONEE ST 217	MILWAUKEE, WI 53202-6066
CURRENT OCCUPANT	252 E MENOMONEE ST 300	MILWAUKEE, WI 53202-6067
CURRENT OCCUPANT	252 E MENOMONEE ST 308	MILWAUKEE, WI 53202-6067
CURRENT OCCUPANT	252 E MENOMONEE ST 309	MILWAUKEE, WI 53202-6067
CURRENT OCCUPANT	252 E MENOMONEE ST 320	MILWAUKEE, WI 53202-6067
CURRENT OCCUPANT	252 E MENOMONEE ST 417	MILWAUKEE, WI 53202-6068
CURRENT OCCUPANT	252 E MENOMONEE ST 520	MILWAUKEE, WI 53202-6069
CURRENT OCCUPANT	252 E MENOMONEE ST 608	MILWAUKEE, WI 53202-6070
CURRENT OCCUPANT	252 E MENOMONEE ST 616	MILWAUKEE, WI 53202-6070
CURRENT OCCUPANT	239 E CHICAGO ST 204	MILWAUKEE, WI 53202-5924
CURRENT OCCUPANT	102 N WATER ST 503	MILWAUKEE, WI 53202-6058
CURRENT OCCUPANT	102 N WATER ST 711	MILWAUKEE, WI 53202-6059
CURRENT OCCUPANT	141 N WATER ST 66	MILWAUKEE, WI 53202-6079
CURRENT OCCUPANT	205 N WATER ST 300	MILWAUKEE, WI 53202-5732
CURRENT OCCUPANT	141 N WATER ST 24	MILWAUKEE, WI 53202-6024
CURRENT OCCUPANT	141 N WATER ST 45	MILWAUKEE, WI 53202-6094
CURRENT OCCUPANT	205 N WATER ST 305	MILWAUKEE, WI 53202-5737
CURRENT OCCUPANT	141 N WATER ST 57	MILWAUKEE, WI 53202-6078
CURRENT OCCUPANT	205 N WATER ST 100	MILWAUKEE, WI 53202-5731
CURRENT OCCUPANT	102 N WATER ST 204	MILWAUKEE, WI 53202-6056
CURRENT OCCUPANT	102 N WATER ST 606	MILWAUKEE, WI 53202-6058
CURRENT OCCUPANT	102 N WATER ST 413	MILWAUKEE, WI 53202-6057
CURRENT OCCUPANT	102 N WATER ST 705	MILWAUKEE, WI 53202-6059
CURRENT OCCUPANT	102 N WATER ST 501	MILWAUKEE, WI 53202-6058
CURRENT OCCUPANT	102 N WATER ST 712	MILWAUKEE, WI 53202-6059
CURRENT OCCUPANT	102 N WATER ST 201	MILWAUKEE, WI 53202-6056
CURRENT OCCUPANT	239 E CHICAGO ST 404	MILWAUKEE, WI 53202-5924
CURRENT OCCUPANT	222 E CHICAGO ST 310	MILWAUKEE, WI 53202-5936



CURRENT OCCUPANT	222 E CHICAGO ST 404	MILWAUKEE, WI 53202-5935
CURRENT OCCUPANT	222 E CHICAGO ST 409	MILWAUKEE, WI 53202-5935
CURRENT OCCUPANT	222 E CHICAGO ST 508	MILWAUKEE, WI 53202-5934
CURRENT OCCUPANT	252 E MENOMONEE ST 209	MILWAUKEE, WI 53202-6066
CURRENT OCCUPANT	252 E MENOMONEE ST 301	MILWAUKEE, WI 53202-6067
CURRENT OCCUPANT	252 E MENOMONEE ST 304	MILWAUKEE, WI 53202-6067
CURRENT OCCUPANT	252 E MENOMONEE ST 312	MILWAUKEE, WI 53202-6067
CURRENT OCCUPANT	252 E MENOMONEE ST 317	MILWAUKEE, WI 53202-6067
CURRENT OCCUPANT	252 E MENOMONEE ST 400	MILWAUKEE, WI 53202-6068
CURRENT OCCUPANT	252 E MENOMONEE ST 412	MILWAUKEE, WI 53202-6068
CURRENT OCCUPANT	252 E MENOMONEE ST 418	MILWAUKEE, WI 53202-6068
CURRENT OCCUPANT	252 E MENOMONEE ST 517	MILWAUKEE, WI 53202-6069
CURRENT OCCUPANT	252 E MENOMONEE ST 618	MILWAUKEE, WI 53202-6070
CURRENT OCCUPANT	252 E MENOMONEE ST 619	MILWAUKEE, WI 53202-6070
CURRENT OCCUPANT	252 E MENOMONEE ST 620	MILWAUKEE, WI 53202-6070
CURRENT OCCUPANT	239 E CHICAGO ST 210	MILWAUKEE, WI 53202-5924
CURRENT OCCUPANT	239 E CHICAGO ST 304	MILWAUKEE, WI 53202-5924
CURRENT OCCUPANT	102 N WATER ST 509	MILWAUKEE, WI 53202-6058
CURRENT OCCUPANT	102 N WATER ST 710	MILWAUKEE, WI 53202-6059
CURRENT OCCUPANT	102 N WATER ST 703	MILWAUKEE, WI 53202-6059
CURRENT OCCUPANT	102 N WATER ST 411	MILWAUKEE, WI 53202-6057
CURRENT OCCUPANT	102 N WATER ST 302	MILWAUKEE, WI 53202-6056
CURRENT OCCUPANT	102 N WATER ST 701	MILWAUKEE, WI 53202-6059
CURRENT OCCUPANT	102 N WATER ST 308	MILWAUKEE, WI 53202-6056
CURRENT OCCUPANT	102 N WATER ST 611	MILWAUKEE, WI 53202-6059
CURRENT OCCUPANT	141 N WATER ST 36	MILWAUKEE, WI 53202-6093
CURRENT OCCUPANT	141 N WATER ST 48	MILWAUKEE, WI 53202-6077
CURRENT OCCUPANT	205 N WATER ST 504	MILWAUKEE, WI 53202-5735
CURRENT OCCUPANT	205 N WATER ST 405	MILWAUKEE, WI 53202-5734
CURRENT OCCUPANT	141 N WATER ST 30	MILWAUKEE, WI 53202-6092
CURRENT OCCUPANT	205 N WATER ST 401	MILWAUKEE, WI 53202-5733
CURRENT OCCUPANT	205 N WATER ST 505	MILWAUKEE, WI 53202-5735
CURRENT OCCUPANT	141 N WATER ST 38	MILWAUKEE, WI 53202-6093
CURRENT OCCUPANT	205 N WATER ST 103	MILWAUKEE, WI 53202-5731
CURRENT OCCUPANT	205 N WATER ST 502	MILWAUKEE, WI 53202-5734
CURRENT OCCUPANT	141 N WATER ST 34	MILWAUKEE, WI 53202-6093
CURRENT OCCUPANT	141 N WATER ST 12	MILWAUKEE, WI 53202-6022
CURRENT OCCUPANT	102 N WATER ST 513	MILWAUKEE, WI 53202-6058
CURRENT OCCUPANT	205 N WATER ST 301	MILWAUKEE, WI 53202-5737
CURRENT OCCUPANT	102 N WATER ST 709	MILWAUKEE, WI 53202-6059
CURRENT OCCUPANT	102 N WATER ST 706	MILWAUKEE, WI 53202-6059
CURRENT OCCUPANT	102 N WATER ST 408	MILWAUKEE, WI 53202-6057
CURRENT OCCUPANT	102 N WATER ST 403	MILWAUKEE, WI 53202-6057
CURRENT OCCUPANT	239 E CHICAGO ST 704	MILWAUKEE, WI 53202-5924
CURRENT OCCUPANT	239 E CHICAGO ST 203	MILWAUKEE, WI 53202-5924
CURRENT OCCUPANT	239 E CHICAGO ST 303	MILWAUKEE, WI 53202-5924
CURRENT OCCUPANT	239 E CHICAGO ST 208	MILWAUKEE, WI 53202-5924
CURRENT OCCUPANT	239 E CHICAGO ST 406	MILWAUKEE, WI 53202-5924
CURRENT OCCUPANT	239 E CHICAGO ST 703	MILWAUKEE, WI 53202-5924
CURRENT OCCUPANT	239 E CHICAGO ST 407	MILWAUKEE, WI 53202-5924
CURRENT OCCUPANT	222 E CHICAGO ST 301	MILWAUKEE, WI 53202-5936
CURRENT OCCUPANT	222 E CHICAGO ST 302	MILWAUKEE, WI 53202-5936
CURRENT OCCUPANT	222 E CHICAGO ST 304	MILWAUKEE, WI 53202-5936
CURRENT OCCUPANT	222 E CHICAGO ST 308	MILWAUKEE, WI 53202-5936
CURRENT OCCUPANT	222 E CHICAGO ST 504	MILWAUKEE, WI 53202-5934
CURRENT OCCUPANT	252 E MENOMONEE ST 204	MILWAUKEE, WI 53202-6066

CURRENT OCCUPANT	252 E MENOMONEE ST 408	MILWAUKEE, WI 53202-6068
CURRENT OCCUPANT	252 E MENOMONEE ST 416	MILWAUKEE, WI 53202-6068
CURRENT OCCUPANT	252 E MENOMONEE ST 502	MILWAUKEE, WI 53202-6069
CURRENT OCCUPANT	252 E MENOMONEE ST 516	MILWAUKEE, WI 53202-6069
CURRENT OCCUPANT	252 E MENOMONEE ST 518	MILWAUKEE, WI 53202-6069
CURRENT OCCUPANT	252 E MENOMONEE ST 606	MILWAUKEE, WI 53202-6070
CURRENT OCCUPANT	252 E MENOMONEE ST 610	MILWAUKEE, WI 53202-6070
CURRENT OCCUPANT	239 E CHICAGO ST 310	MILWAUKEE, WI 53202-5924
CURRENT OCCUPANT	239 E CHICAGO ST 205	MILWAUKEE, WI 53202-5924
CURRENT OCCUPANT	102 N WATER ST 311	MILWAUKEE, WI 53202-6056
CURRENT OCCUPANT	141 N WATER ST 50	MILWAUKEE, WI 53202-6077
CURRENT OCCUPANT	205 N WATER ST 404	MILWAUKEE, WI 53202-5734
CURRENT OCCUPANT	141 N WATER ST 60	MILWAUKEE, WI 53202-6078
CURRENT OCCUPANT	141 N WATER ST 23	MILWAUKEE, WI 53202-6024
CURRENT OCCUPANT	141 N WATER ST 58	MILWAUKEE, WI 53202-6078
CURRENT OCCUPANT	205 N WATER ST 403	MILWAUKEE, WI 53202-5733
CURRENT OCCUPANT	205 N WATER ST 400	MILWAUKEE, WI 53202-5733
CURRENT OCCUPANT	205 N WATER ST 303	MILWAUKEE, WI 53202-5737
CURRENT OCCUPANT	205 N WATER ST 205	MILWAUKEE, WI 53202-5732
CURRENT OCCUPANT	102 N WATER ST 303	MILWAUKEE, WI 53202-6056
CURRENT OCCUPANT	102 N WATER ST 309	MILWAUKEE, WI 53202-6056
CURRENT OCCUPANT	102 N WATER ST 601	MILWAUKEE, WI 53202-6058
CURRENT OCCUPANT	102 N WATER ST 512	MILWAUKEE, WI 53202-6058
CURRENT OCCUPANT	102 N WATER ST 613	MILWAUKEE, WI 53202-6059
CURRENT OCCUPANT	102 N WATER ST 612	MILWAUKEE, WI 53202-6059
CURRENT OCCUPANT	102 N WATER ST 508	MILWAUKEE, WI 53202-6058
CURRENT OCCUPANT	102 N WATER ST 702	MILWAUKEE, WI 53202-6059
CURRENT OCCUPANT	102 N WATER ST 313	MILWAUKEE, WI 53202-6056
CURRENT OCCUPANT	239 E CHICAGO ST 405	MILWAUKEE, WI 53202-5924
CURRENT OCCUPANT	239 E CHICAGO ST 206	MILWAUKEE, WI 53202-5924
CURRENT OCCUPANT	239 E CHICAGO ST 503	MILWAUKEE, WI 53202-5924
CURRENT OCCUPANT	239 E CHICAGO ST 301	MILWAUKEE, WI 53202-5924
CURRENT OCCUPANT	239 E CHICAGO ST 505	MILWAUKEE, WI 53202-5924
CURRENT OCCUPANT	222 E CHICAGO ST 307	MILWAUKEE, WI 53202-5936
CURRENT OCCUPANT	222 E CHICAGO ST 309	MILWAUKEE, WI 53202-5936
CURRENT OCCUPANT	222 E CHICAGO ST 401	MILWAUKEE, WI 53202-5935
CURRENT OCCUPANT	222 E CHICAGO ST 406	MILWAUKEE, WI 53202-5935
CURRENT OCCUPANT	222 E CHICAGO ST 407	MILWAUKEE, WI 53202-5935
CURRENT OCCUPANT	222 E CHICAGO ST 505	MILWAUKEE, WI 53202-5934
CURRENT OCCUPANT	252 E MENOMONEE ST 201	MILWAUKEE, WI 53202-6066
CURRENT OCCUPANT	252 E MENOMONEE ST 218	MILWAUKEE, WI 53202-6066
CURRENT OCCUPANT	252 E MENOMONEE ST 220	MILWAUKEE, WI 53202-6066
CURRENT OCCUPANT	252 E MENOMONEE ST 318	MILWAUKEE, WI 53202-6067
CURRENT OCCUPANT	252 E MENOMONEE ST 319	MILWAUKEE, WI 53202-6067
CURRENT OCCUPANT	252 E MENOMONEE ST 503	MILWAUKEE, WI 53202-6069
CURRENT OCCUPANT	252 E MENOMONEE ST 506	MILWAUKEE, WI 53202-6069
CURRENT OCCUPANT	252 E MENOMONEE ST 508	MILWAUKEE, WI 53202-6069
CURRENT OCCUPANT	252 E MENOMONEE ST 519	MILWAUKEE, WI 53202-6069
CURRENT OCCUPANT	252 E MENOMONEE ST 602	MILWAUKEE, WI 53202-6070
CURRENT OCCUPANT	252 E MENOMONEE ST 604	MILWAUKEE, WI 53202-6070
CURRENT OCCUPANT	239 E CHICAGO ST 508	MILWAUKEE, WI 53202-5924
CURRENT OCCUPANT	239 E CHICAGO ST 707	MILWAUKEE, WI 53202-5924
CURRENT OCCUPANT	239 E CHICAGO ST 701	MILWAUKEE, WI 53202-5924
CURRENT OCCUPANT	239 E CHICAGO ST 501	MILWAUKEE, WI 53202-5924
CURRENT OCCUPANT	102 N WATER ST 604	MILWAUKEE, WI 53202-6058
CURRENT OCCUPANT	102 N WATER ST 502	MILWAUKEE, WI 53202-6058

CURRENT OCCUPANT	102 N WATER ST 605	MILWAUKEE, WI 53202-6058
CURRENT OCCUPANT	141 N WATER ST 11	MILWAUKEE, WI 53202-6022
CURRENT OCCUPANT	141 N WATER ST 53	MILWAUKEE, WI 53202-6077
CURRENT OCCUPANT	141 N WATER ST 20	MILWAUKEE, WI 53202-6024
CURRENT OCCUPANT	141 N WATER ST 52	MILWAUKEE, WI 53202-6077
CURRENT OCCUPANT	141 N WATER ST 56	MILWAUKEE, WI 53202-6078
CURRENT OCCUPANT	205 N WATER ST 102	MILWAUKEE, WI 53202-5731
CURRENT OCCUPANT	141 N WATER ST 25	MILWAUKEE, WI 53202-6024
CURRENT OCCUPANT	205 N WATER ST 506	MILWAUKEE, WI 53202-5707
CURRENT OCCUPANT	102 N WATER ST 511	MILWAUKEE, WI 53202-6058
CURRENT OCCUPANT	102 N WATER ST 401	MILWAUKEE, WI 53202-6057
CURRENT OCCUPANT	102 N WATER ST 307	MILWAUKEE, WI 53202-6056
CURRENT OCCUPANT	102 N WATER ST 507	MILWAUKEE, WI 53202-6058
CURRENT OCCUPANT	102 N WATER ST 510	MILWAUKEE, WI 53202-6058
CURRENT OCCUPANT	141 N WATER ST 42	MILWAUKEE, WI 53202-6094
CURRENT OCCUPANT	141 N WATER ST 33	MILWAUKEE, WI 53202-6092
CURRENT OCCUPANT	102 N WATER ST 301	MILWAUKEE, WI 53202-6056
CURRENT OCCUPANT	102 N WATER ST 801	MILWAUKEE, WI 53202-6059
CURRENT OCCUPANT	102 N WATER ST 607	MILWAUKEE, WI 53202-6059
CURRENT OCCUPANT	239 E CHICAGO ST 600	MILWAUKEE, WI 53202-5924
CURRENT OCCUPANT	239 E CHICAGO ST 403	MILWAUKEE, WI 53202-5924
CURRENT OCCUPANT	239 E CHICAGO ST 608	MILWAUKEE, WI 53202-5924
CURRENT OCCUPANT	222 E CHICAGO ST 403	MILWAUKEE, WI 53202-5935
CURRENT OCCUPANT	222 E CHICAGO ST 503	MILWAUKEE, WI 53202-5934
CURRENT OCCUPANT	222 E CHICAGO ST 509	MILWAUKEE, WI 53202-5934
CURRENT OCCUPANT	222 E CHICAGO ST 510	MILWAUKEE, WI 53202-5934
CURRENT OCCUPANT	252 E MENOMONEE ST 200	MILWAUKEE, WI 53202-6066
CURRENT OCCUPANT	252 E MENOMONEE ST 202	MILWAUKEE, WI 53202-6066
CURRENT OCCUPANT	252 E MENOMONEE ST 208	MILWAUKEE, WI 53202-6066
CURRENT OCCUPANT	252 E MENOMONEE ST 210	MILWAUKEE, WI 53202-6066
CURRENT OCCUPANT	252 E MENOMONEE ST 211	MILWAUKEE, WI 53202-6066
CURRENT OCCUPANT	252 E MENOMONEE ST 219	MILWAUKEE, WI 53202-6066
CURRENT OCCUPANT	252 E MENOMONEE ST 311	MILWAUKEE, WI 53202-6067
CURRENT OCCUPANT	252 E MENOMONEE ST 410	MILWAUKEE, WI 53202-6068
CURRENT OCCUPANT	252 E MENOMONEE ST 514	MILWAUKEE, WI 53202-6069
CURRENT OCCUPANT	252 E MENOMONEE ST 600	MILWAUKEE, WI 53202-6070
CURRENT OCCUPANT	252 E MENOMONEE ST 609	MILWAUKEE, WI 53202-6070
CURRENT OCCUPANT	252 E MENOMONEE ST 617	MILWAUKEE, WI 53202-6070
CURRENT OCCUPANT	239 E CHICAGO ST 308	MILWAUKEE, WI 53202-5924
CURRENT OCCUPANT	239 E CHICAGO ST 305	MILWAUKEE, WI 53202-5924
CURRENT OCCUPANT	239 E CHICAGO ST 509	MILWAUKEE, WI 53202-5924
CURRENT OCCUPANT	102 N WATER ST 208	MILWAUKEE, WI 53202-6056
CURRENT OCCUPANT	205 N WATER ST 402	MILWAUKEE, WI 53202-5733
CURRENT OCCUPANT	141 N WATER ST 51	MILWAUKEE, WI 53202-6077
CURRENT OCCUPANT	141 N WATER ST 22	MILWAUKEE, WI 53202-6024
CURRENT OCCUPANT	141 N WATER ST 31	MILWAUKEE, WI 53202-6092
CURRENT OCCUPANT	141 N WATER ST 13	MILWAUKEE, WI 53202-6022
CURRENT OCCUPANT	141 N WATER ST 54	MILWAUKEE, WI 53202-6078
CURRENT OCCUPANT	205 N WATER ST 304	MILWAUKEE, WI 53202-5737
CURRENT OCCUPANT	141 N WATER ST 21	MILWAUKEE, WI 53202-6024
CURRENT OCCUPANT	102 N WATER ST 404	MILWAUKEE, WI 53202-6057
CURRENT OCCUPANT	102 N WATER ST 203	MILWAUKEE, WI 53202-6056
CURRENT OCCUPANT	102 N WATER ST 608	MILWAUKEE, WI 53202-6059
CURRENT OCCUPANT	102 N WATER ST 305	MILWAUKEE, WI 53202-6056
CURRENT OCCUPANT	102 N WATER ST 406	MILWAUKEE, WI 53202-6057
CURRENT OCCUPANT	102 N WATER ST 402	MILWAUKEE, WI 53202-6057

CURRENT OCCUPANT	239 E CHICAGO ST 604	MILWAUKEE, WI 53202-5924
CURRENT OCCUPANT	239 E CHICAGO ST 708	MILWAUKEE, WI 53202-5924
CURRENT OCCUPANT	239 E CHICAGO ST 409	MILWAUKEE, WI 53202-5924
CURRENT OCCUPANT	239 E CHICAGO ST 706	MILWAUKEE, WI 53202-5924
CURRENT OCCUPANT	239 E CHICAGO ST 709	MILWAUKEE, WI 53202-5924
CURRENT OCCUPANT	239 E CHICAGO ST 705	MILWAUKEE, WI 53202-5924
CURRENT OCCUPANT	239 E CHICAGO ST 506	MILWAUKEE, WI 53202-5924
CURRENT OCCUPANT	222 E CHICAGO ST 305	MILWAUKEE, WI 53202-5936
CURRENT OCCUPANT	222 E CHICAGO ST 402	MILWAUKEE, WI 53202-5935
CURRENT OCCUPANT	222 E CHICAGO ST 405	MILWAUKEE, WI 53202-5935
CURRENT OCCUPANT	222 E CHICAGO ST 408	MILWAUKEE, WI 53202-5935
CURRENT OCCUPANT	252 E MENOMONEE ST 214	MILWAUKEE, WI 53202-6066
CURRENT OCCUPANT	252 E MENOMONEE ST 302	MILWAUKEE, WI 53202-6067
CURRENT OCCUPANT	252 E MENOMONEE ST 314	MILWAUKEE, WI 53202-6067
CURRENT OCCUPANT	252 E MENOMONEE ST 316	MILWAUKEE, WI 53202-6067
CURRENT OCCUPANT	252 E MENOMONEE ST 403	MILWAUKEE, WI 53202-6068
CURRENT OCCUPANT	252 E MENOMONEE ST 404	MILWAUKEE, WI 53202-6068
CURRENT OCCUPANT	252 E MENOMONEE ST 409	MILWAUKEE, WI 53202-6068
CURRENT OCCUPANT	252 E MENOMONEE ST 411	MILWAUKEE, WI 53202-6068
CURRENT OCCUPANT	252 E MENOMONEE ST 419	MILWAUKEE, WI 53202-6068
CURRENT OCCUPANT	252 E MENOMONEE ST 420	MILWAUKEE, WI 53202-6068
CURRENT OCCUPANT	252 E MENOMONEE ST 509	MILWAUKEE, WI 53202-6069
CURRENT OCCUPANT	252 E MENOMONEE ST 510	MILWAUKEE, WI 53202-6069
CURRENT OCCUPANT	252 E MENOMONEE ST 511	MILWAUKEE, WI 53202-6069
CURRENT OCCUPANT	252 E MENOMONEE ST 614	MILWAUKEE, WI 53202-6070
CURRENT OCCUPANT	239 E CHICAGO ST 606	MILWAUKEE, WI 53202-5924
CURRENT OCCUPANT	102 N WATER ST 407	MILWAUKEE, WI 53202-6057
CURRENT OCCUPANT	102 N WATER ST 409	MILWAUKEE, WI 53202-6057
CURRENT OCCUPANT	141 N WATER ST 26	MILWAUKEE, WI 53202-6024
CURRENT OCCUPANT	205 N WATER ST 200	MILWAUKEE, WI 53202-5736
CURRENT OCCUPANT	141 N WATER ST 47	MILWAUKEE, WI 53202-6077
CURRENT OCCUPANT	205 N WATER ST 501	MILWAUKEE, WI 53202-5734
CURRENT OCCUPANT	141 N WATER ST 41	MILWAUKEE, WI 53202-6094
CURRENT OCCUPANT	141 N WATER ST 55	MILWAUKEE, WI 53202-6078
CURRENT OCCUPANT	141 N WATER ST 64	MILWAUKEE, WI 53202-6079
CURRENT OCCUPANT	205 N WATER ST 201	MILWAUKEE, WI 53202-5732
CURRENT OCCUPANT	141 N WATER ST 40	MILWAUKEE, WI 53202-6092
CURRENT OCCUPANT	205 N WATER ST 406	MILWAUKEE, WI 53202-5734
CURRENT OCCUPANT	141 N WATER ST 44	MILWAUKEE, WI 53202-6094
CURRENT OCCUPANT	141 N WATER ST 67	MILWAUKEE, WI 53202-6079
CURRENT OCCUPANT	102 N WATER ST 708	MILWAUKEE, WI 53202-6059
CURRENT OCCUPANT	102 N WATER ST 211	MILWAUKEE, WI 53202-6056
CURRENT OCCUPANT	102 N WATER ST 306	MILWAUKEE, WI 53202-6056
CURRENT OCCUPANT	102 N WATER ST 310	MILWAUKEE, WI 53202-6056
CURRENT OCCUPANT	102 N WATER ST 304	MILWAUKEE, WI 53202-6056
CURRENT OCCUPANT	102 N WATER ST 206	MILWAUKEE, WI 53202-6056

**Total Records: 326**  
**Radius: 250.0 feet and Center of Circle: 124 N Water ST**



Thursday, November 09, 2017

## Licenses Committee Notice of Hearing

124 N Water  
1000 N Water St #1550  
Milwaukee, WI 53202

Date: 11/13/2017  
Time: 10:00 AM  
Location: Room 301-B, Third Floor, City Hall

The Licenses Committee will consider the following license application:

Class B Tavern, Food Dealer, and Public Entertainment Premises License  
Applications Requesting Instrumental Musicians, Disc Jockey, Bands, Karaoke,  
Patron Contests, and Patrons Dancing  
ECKL, Jason F, Agent  
The Irish Pub at 124 N Water St

Please note this application may be recommended for denial based on fitness of the location due to concentration of alcohol beverage outlets in the area. If the application is denied for this reason, no other application for an alcohol beverage license for this location shall be recommended for approval by the Licenses Committee within three years of the date of denial unless the applicant has demonstrated a change of circumstances since the prior denial.

If you have any questions, please call (414) 286-2238.





Thursday, November 09, 2017

## Licenses Committee Notice of Hearing

Ralph Weber  
920 Hoffman Lane  
Riverwoods, IL 60015

Date: 11/13/2017  
Time: 10:00 AM  
Location: Room 301-B, Third Floor, City Hall

The Licenses Committee will consider the following license application:

Class B Tavern, Food Dealer, and Public Entertainment Premises License  
Applications Requesting Instrumental Musicians, Disc Jockey, Bands, Karaoke,  
Patron Contests, and Patrons Dancing  
ECKL, Jason F, Agent  
The Irish Pub at 124 N Water St

Please note this application may be recommended for denial based on fitness of the location due to concentration of alcohol beverage outlets in the area. If the application is denied for this reason, no other application for an alcohol beverage license for this location shall be recommended for approval by the Licenses Committee within three years of the date of denial unless the applicant has demonstrated a change of circumstances since the prior denial.

If you have any questions, please call (414) 286-2238.





# BUSINESS LICENSE PLAN OF OPERATION

ccl-busplan 9/26/16

Office of the City Clerk License Division  
200 E. Wells St. Room 105, Milwaukee, WI 53202  
(414) 286-2238 www.milwaukee.gov/license e-mail address: license@milwaukee.gov

## 1. Type of Business

Applying for:  Extended Hours (12AM to 5AM) - If a food establishment, check all that apply:  Delivery  Drive Thru  Dining Room  
 Self Service Laundry  Massage Establishment  Filling Station  
 Other (supplemental application for specific license also required)

Provide a detailed description of the type of business you plan on operating:  
AN IRISH BAR SERVING PUB FOOD

Do you have any experience operating this type of business?  No  Yes If yes, explain: 20+ YEARS IN HOSPITALITY HAVE RESTAURANTS IN CHICAGO

## 2. Business Operations

- a. Proposed Opening Date: 12 - 6 - 17
- b. Is this premise under construction?  No  Yes If yes, list estimated completion date: \_\_\_\_\_
- c. Is this a franchise?  No  Yes
- d. Is this premises currently licensed?  No  Yes If yes, list type of license: CLASS B TAVERN / FOOD DEALER - RESTAURANT
- e. Is the current licensee operating?  No  Yes If no, list date closed: \_\_\_\_\_
- f. Do you have future plans for other businesses, licenses or permits at this location?  No  Yes  
If yes, explain: \_\_\_\_\_
- g. Have you previously held an Extended Hours License in Milwaukee?  No  Yes  
If yes, list address(es): \_\_\_\_\_
- h. Are other businesses operating in the same building?  No  Yes If yes, describe: \_\_\_\_\_

## 3. Litter & Noise

- a. How are grounds kept clean?  Sweep  Pressure Wash  Pick Up Litter  Other: \_\_\_\_\_
- b. How often will grounds be cleaned?  Daily  Weekly  As Needed  Monthly  Other: \_\_\_\_\_
- c. Grounds cleaned by:  Licensee  Building Owner  Employees  Hired Maintenance  Other: \_\_\_\_\_
- d. How are noise issues prevented and/or addressed?  Security  Manager approaches customer(s)  Call Police  
 Signs Posted  Other: \_\_\_\_\_
- e. Will a sound amplification system be used?  No  Yes If yes, describe: MUSIC PLAYING IN THE BAR

## 4. Smoking & Sanitation

- a. Are there designated outdoor smoking areas?  No  Yes If yes, describe: OUTDOOR GARDEN PATIO
- b. Number of Garbage Cans: Inside: 6 Locations: 2 KITCHEN / 2 BAR / 2 IN SEWER STATIONS  
Outside: 2 Locations: DUMPSTER IN PARKING LOT
- c. Is a crowd control barrier used?  No  Yes If yes, describe: \_\_\_\_\_
- d. How many restrooms are on the premises? 2 WOMEN & 2 MEN
- e. Name of solid waste contractor:  Advanced Disposal  Waste Management  Other: EAGLE DISPOSAL

## 5. Security

- a. Are there onsite parking spaces?  No  Yes If yes, indicate how many? 11 and describe the parking security plan: LIGHTING & SECURITY CAMERAS
- b. Is there a loading zone?  No  Yes If yes, describe the loading area security plan: \_\_\_\_\_
- c. Will you have security personnel on premise?  No  Yes If yes, how many? 2 and answer the following:  
 What are their responsibilities? PROVIDE GENERAL SECURITY. ID checks  
 Is security equipment used?  No  Yes If yes, describe FLASHLIGHTS & RADIO COMMUNICATION  
 List their licensing, certification, or training credentials BASSAT TRAINING FOR ID CHECKS
- d. Will there be security cameras?  No  Yes If yes, where? 2 INSIDE | 2 OUTSIDE
- e. Will searches/identification checks be done upon entry?  No  Yes If yes, describe ID checks

## 6. Percentage of Sales (must total 100%)

Alcohol <u>80</u> %	Food <u>20</u> %	Secondhand Merchandise _____ %	Precious Metals & Gems _____ %
Entertainment _____ %	Cigarettes _____ %	Personal Services (such as tattoo, body piercing, salon, tailor, tanning, etc.) _____ %	Other _____ % Describe: _____
Pawnbroker Activity _____ %	Salvaged Materials _____ % (such as scrap metal)		

## 7. Businesses/Licenses on the Premises (check all that apply):

### Type 1

- Full Service Restaurant  Cafe/Coffee Shop  Deli or Fast Food Restaurant  Private/Fraternal/Veterans Club
- Night Club  Tavern  Cocktail Lounge  Teen Club
- Banquet Hall  Sports Facility  Bowling Alley
- Hotel/Motel : Number of Floors: \_\_\_\_\_ Number of Rooms: \_\_\_\_\_  
 Rooming House: Number of Floors: \_\_\_\_\_ Number of Rooms: \_\_\_\_\_

### Type 2

- Liquor Store  Corner Store  Supermarket  Convenience Store
- Gas Station  Amusement/Phonograph Distributor  Recycling, Salvage or Towing
- Used Car Dealer  Personal Service Establishment (such as tattoo business, hair salon, tailor, etc.)  Recording Studio

What other licenses/permits will you hold at this location? (check all that apply)

- Occupancy Permit  Cigarette & Tobacco  Gas Station  Extended Hours  Class "B" Tavern  Weights & Measures
- Secondhand Dealer  Precious Metal & Gem  Other: \_\_\_\_\_

## 8. Legal Capacity (only if a Type 1 premises in #7 above)

Capacity 160 (Call the Milwaukee Development Center at 414-286-8211 if you have questions.)



## 9. Premises Description

- a. Identify all area(s) of the premises that will be used in operating this business (include areas used only for storage):  
 1<sup>st</sup> Floor  2<sup>nd</sup> Floor  Basement Storage  Patio  Beer Garden  Sidewalk Café  Deck  Rooftop  
 Other: Describe: \_\_\_\_\_
- b. Describe Location:  Major Thoroughfare  Secondary Street  Other: \_\_\_\_\_
- c. Nearest Major Cross Street: ERIE
- d. Describe Building:  Free Standing Building  Strip Mall  Other: \_\_\_\_\_
- e. Describe Premises Structure:  Single Story  Multi-Story - # of Stories 2  Other: \_\_\_\_\_
- f. Describe Surrounding Area:  Commercial  Residential  Industrial  Other: \_\_\_\_\_
- g. Building Owner Name: RALPH WEBER Phone Number: 847.940.0830  
 Business Owner Address: 920 HOFFMAN LN. RIVERWOODS IL. 60015

## 10. Hours of Operation & Customers

Will customers be entering the premises?  No  Yes

Day of the Week	Proposed Hours of Operation:		Estimated Number of Customers expected each day	Potential Age Range of Customers	Class B Tavern Applicant Only: Age Restriction (If none, write 'None')
	Open Time (include a.m. or p.m.)	Close Time (include a.m. or p.m.)			
Sunday	11 AM	2 AM	200+	21+	NONE
Monday	3 PM	2 AM	200+	21+	NONE
Tuesday	3 PM	2 AM	200+	21+	NONE
Wednesday	3 PM	2 AM	200+	21+	NONE
Thursday	11 AM	2 AM	200+	21+	NONE
Friday	11 AM	2:30 AM	250+	21+	NONE
Saturday	11 AM	2:30 AM	300+	21+	NONE

An Extended Hours Establishment License is required for any convenience store, filling station, personal service establishment (such as tattoo, body piercing, salon, tailor, tanning, etc.), recording studio or restaurant which is open between the hours of 12:00 a.m. and 5:00 a.m.

Alcohol Establishments Permitted Hours of Operation: Class A: 8:00 am to 9:00 pm Sunday thru Saturday  
 Class B: 6:00 am to 2:00 am Sunday thru Thursday, 6:00 am to 2:30 am Friday & Saturday

Entertainment Closing Hours: Indoors: Alcohol beverage establishments: Same as alcohol license hours  
 Non-alcohol establishments: 1:00 am Sunday thru Thursday, 1:30 am Friday & Saturday  
 Outdoors: All establishments: 10:00 pm Sunday thru Thursday, 12:00 am Friday & Saturday  
 (unless otherwise approved by the Common Council in licensee's plan of operation)

## 11. Signature(s)

[Signature]  
 Sole Proprietor, Partner, Agent, or 20% or more Shareholder

[Signature]  
 Signature of additional partner or 20% or more Shareholder

See Application Information for a complete list of all required application forms.



**ALCOHOL BEVERAGE & PUBLIC ENTERTAINMENT PREMISES  
SUPPLEMENTAL PLAN OF OPERATION**

Office of the City Clerk License Division  
200 E. Wells St. Room 105, Milwaukee, WI 53202  
(414) 286-2238 e-mail address: license@milwaukee.gov www.milwaukee.gov/license

Legal Entity Name: THE XENIA GROUP, LLC

Premise Address: 124 N. WATER ST. MILWAUKEE, WI. 53202

**Proximity of Premises to Church, School, Daycare Center or Hospital**

Is there at least 300 feet between the building and any church, school, daycare center or hospital?  Yes  No

**"Service Bar Only" Designation**

If applying for Class B or C license, are you applying for "Service Bar Only"?  No  Yes  
Service Bar Only means customers cannot sit at the bar. Alcohol is served to patrons seated at tables. No stools, chairs or other articles of furniture shall be placed at the service bar for patrons to sit upon.

**Business Information**

- a) Are you taking out this application for anyone that may not be eligible for a license?  No  Yes  
If yes, list name and address: \_\_\_\_\_
- b) Will the agent, a partner or the individual licensee be conducting the day-to-day operations of the business?  No  Yes  
If no, list the name and address of the person(s) who will: ADAM WEBER  
920 HOFFMAN LN. RIVERWOODS IL 60015  
Class B Applicants: If the agent, a partner or the individual licensee will not be conducting the day-to-day operations of the business, the person(s) listed above must obtain a Class B Managers license.
- c) Does anyone else have money invested or any other interest in this business?  No  Yes  
If yes, explain: RALPH WEBER (EQUITY INVESTOR) TODD SACHS (EQUITY INVESTOR)
- d) Have you made an agreement with anyone to repay any loan or any other payments based upon income from the business?  
 No  Yes If yes, list name and address: RALPH WEBER & TODD SACHS - SHARE IN PROFITS

**Proof of Ownership, Lease, or Offer to Purchase (new & transfer applicants only)**

Submit proof of ownership, lease, or offer to purchase the building with this application.  
A lease or offer to purchase must:  
a) Be in the same legal entity name as that apply for the license  
b) Reflect the same address as the premises address on this application  
c) Reflect current dates and  
d) Be signed by the lessor/seller and lessee/buyer

**Property Information (new & transfer applicants only)**

- a) Do you own or lease the building?  Own  Lease
- b) Who owns the fixtures (for example, coolers, etc.)? THE XENIA GROUP, LLC
- c) Are you purchasing the stock and/or fixtures?  No  Yes if yes, amount paid \$ 400,000
- d) Total amount paid for business \$ 400,000
- e) Total amount paid for goodwill of the business \$ 0  
Goodwill comprises the reputation and customer relationships of an existing business. If the price you pay for the business exceeds the fair market value of all of the rest of the assets of the business, the excess may be considered goodwill.
- f) Have you made arrangements with the seller for payment of personal property taxes?  No  Yes

**Lease Information (new & transfer applicants who are leasing the premises only)**

- a) Date lease begins 1-1-18 Ends 12-31-23
- b) Monthly rental \$ 9981.83
- c) Do you have an option to renew the lease?  No  Yes
- d) Does your lease allow for assignment to another party without the consent of the owner?  No  Yes
- e) For what length of time have you been guaranteed occupancy (number of years)? 5 YEARS
- f) In addition to paying the monthly rental, will you have to pay anything additional to the owner of the building to guarantee performance of the lease?  No  Yes If yes, explain \_\_\_\_\_
- g) Does the present owner or occupancy object to the granting of your license?  No  Yes  
If yes, explain \_\_\_\_\_

**Change of Agent Applicants Only**

Have there been any changes to the floor plan since the last application was submitted?  No  Yes  
 If no, a new floor plan is not required. If yes, submit a new floor plan and explain the change(s): \_\_\_\_\_

**Notarized Signatures of Applicants**

SUBSCRIBED AND SWORN TO BEFORE ME  
 This 24 day of October, 2017

Rebecca Ernster  
 (Clerk/Notary Public)

My Commission Expires 05/31/2021  
 \*Notary Seal must be affixed.

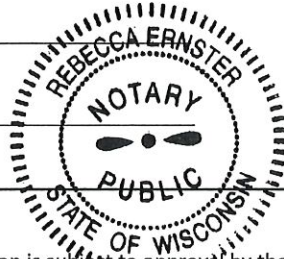

J.F. Eel  
 Sole Proprietor, Partner, 20% or more Shareholder, or  
 Agent – only if there are no 20% or more shareholders

Adam Ull  
 Additional partner or 20% or more shareholder

Note: All information contained in this application is subject to approval by the Common Council.  
 Deviating from approved plan of operation will subject licensee to citations, and/or suspension or non-renewal of the license.  
 Contact the License Division for information on how to request changes.

**New and transfer of premise applicants must submit the following:**

- Proof of ownership, lease or offer to purchase the building
- Detailed floor plan
- If a restaurant, copy of the menu



# FOOD DEALER LICENSE PLAN OF OPERATION

OFFICE OF THE CITY CLERK, LICENSE DIVISION  
CITY HALL, 200 E. WELLS ST, ROOM 105, MILWAUKEE, WI 53202  
(414) 286-2238 • [license@milwaukee.gov](mailto:license@milwaukee.gov) • [www.milwaukee.gov/license](http://www.milwaukee.gov/license)

Legal Entity Name: THE XENIA GROUP, LLC

Premises Address: 124 N. WATER ST. MILWAUKEE, WI, 53202

## SECTION 1 TYPE OF BUSINESS

Type of application (check one):  taking over a currently operating business  starting a new business

Anticipated opening date? 12-1-17

Check the type that best describes your business (check only one):  
See Food Dealer License Information sheet for definitions.

Restaurant  Bed & Breakfast  
 Retail Establishment  Base for Food Peddler  
 If retail, will it be a convenience store?  Yes  No  Base for Temporary/Seasonal Food Stand  
 (Convenience Stores have less than 5,000 sq ft of retail space,  
primary business is the sale of basic food items, and in addition sells household products)

In addition, will any wholesale business be done?  Yes  No

If yes, what percentage of the business will be wholesale?  Less than 25%  25% or More (Contact DATCP)\*

Will retail items be sold?  No  Yes If Yes, indicate percentage of food sales 10 %

Will restaurant items be sold?  No\*  Yes If Yes, indicate percentage of food sales 90 %

\* If you checked "25% or More" of the business will be wholesale and answered "No" to restaurant items being sold, do not continue completing this application. A City of Milwaukee License is not required. Contact DATCP only.

## SECTION 2 FOOD PROCESSING

Will any food processing be done?  No  Yes  
*Processing is defined as assembling, grinding, cutting, mixing, baking, coating, stuffing, packing, bottling, grilling, canning, extracting, fermenting, distilling, pickling, freezing, drying, smoking, or packaging.*

If Yes, check the types of food items:

SNACKS & BEVERAGES  
*includes, but is not limited to, ice cream/soft serve, lemonade, snow cones, coffee, espresso, cappuccino, tea, fruit juice, smoothies, candy, dispensed soda, fruit cups, bakery, cookies, popcorn, kettle corn, cotton candy, funnel cakes, fritters, tortilla chips w/ cheese*

MEALS  
*includes, but is not limited to, chicken, ribs, sandwiches, roasted corn, baked potatoes, hot dogs, brats, tacos, nachos w/ cheese and meat, French fries, cooked or deep fried vegetables/fruit, cooked cheese curds, corn dogs, egg rolls, salads*

## SECTION 3 FOOD REQUIRING TEMPERATURE CONTROL

Will any food that requires temperature control be sold?  No  Yes  
 (includes dairy products such as milk, cheese, and ice cream, fish, shellfish, meat, poultry)

If yes, list the types of food items: MILK, CHEESE, EGGS, ICE CREAM, FISH, MEAT, POULTRY,

Shellfish

**SECTION 4 SHARED KITCHEN**

Will you be sharing kitchen space with another operator?

- No If No, SKIP to Section 5
- Yes If Yes, check one:
  - I will rent space from another operator ("Shared Kitchen Agreement" is required)
  - I will rent space to another operator (peddler/caterer)

**SECTION 5 DETAILS OF OPERATION**

Answer the following questions:

- Will you have seating on site for dining?  No  Yes
- Will you be doing any catering?  No  Yes
- Will you be doing any delivery?  No  Yes
- Will you have outdoor activities?  No  Yes
  - If Yes to outdoor activities, check all that apply:  Bar  Cooking/Grilling  Dining
- Will you have a drive thru window?  No  Yes
  - If Yes to drive thru, are hours different from inside?  No  Yes
  - If Yes, provide drive thru hours: \_\_\_\_\_
- Will any scales or barcode scanners be used?  No  Yes
  - If Yes, a Weights & Measures application must be completed and a license obtained.

**SECTION 6 ADDITIONAL SITES**

Where will food be prepared and/or sold?

- At a single site
  - At multiple sites (for example, a hotel with several dining rooms or bars) How many? \_\_\_\_\_
- If multiple sites, attach a Food Dealer Additional Site Addendum (ccl-foodadd) for each additional site.

**SECTION 7 CONSTRUCTION OR CHANGES**

Are you planning any construction, remodeling or equipment changes?

- No If No, SKIP to Section 8
- Yes If Yes, check all that apply:
  - New construction of a building
  - Construction changes to an existing building
  - Renovation or remodeling
  - Equipment changes only (installation or replacement)

Provide a brief description of the changes: NEW KITCHEN EQUIP. - GRILL & FRYER

Start date: 12-1-17

Name, Address & Phone Number of Architect: \_\_\_\_\_  
 \_\_\_\_\_

Name, Address & Phone Number of Contractor: \_\_\_\_\_  
 \_\_\_\_\_

**SECTION 8 ALCOHOL BEVERAGES**

Are you applying for an alcohol beverage license?

No If No, SKIP to Section 9

Yes If YES, if your food license is approved prior to the alcohol beverage license, when do you want the food license issued? Immediately  At the same time as the alcohol license

*JE*

**SECTION 9 ACKNOWLEDGEMENTS & SIGNATURE**

You must initial each item confirming your understanding:

JE I understand the Health Department must conduct an inspection and advise the License Division of their approval before the license may be issued.

JE I understand I must obtain an occupancy permit from the Department of Neighborhood Services and an inspection may be required. Neighborhood Services must advise the License Division of their approval before the license may be issued.

JE I understand the district alderperson will review and either approve or deny my application. If denied, I may appeal and be scheduled to appear before the Licenses Committee. The Licenses Committee will then make a recommendation to the Common Council. The Common Council must grant the license before it may be issued.

JE I understand proof of payment for all license fees must be on file in the License Division before the license may be issued.

JE I understand the license must be issued and posted in my establishment prior to opening for business.

JE I will not operate my food business until the license has been issued and posted in the establishment.

Signature of sole proprietor, partner, agent or 20% shareholder: *JE Eck*

Signature of additional partner(s): *John Chan*



# PUBLIC ENTERTAINMENT PREMISES LICENSE SUPPLEMENTAL APPLICATION

Office of the City Clerk License Division  
200 E. Wells St. Room 105, Milwaukee, WI 53202  
(414) 286-2238 [www.milwaukee.gov/license](http://www.milwaukee.gov/license) e-mail address: [license@milwaukee.gov](mailto:license@milwaukee.gov)

### TYPES OF ENTERTAINMENT (CHECK ALL THAT APPLY)

<input checked="" type="checkbox"/> Instrumental Musicians	<input checked="" type="checkbox"/> Bands	<input type="checkbox"/> Battle of the Bands	<input type="checkbox"/> Comedy Acts
<input checked="" type="checkbox"/> Disc Jockey	<input type="checkbox"/> Magic Shows	<input type="checkbox"/> Poetry Readings	<input type="checkbox"/> Dancing by Performers
<input type="checkbox"/> Lukebox	<input type="checkbox"/> Wrestling	<input checked="" type="checkbox"/> Patron Contests	<input checked="" type="checkbox"/> Patrons Dancing
<input type="checkbox"/> Adult Entertainment/ Strippers/Erotic Dance	<input checked="" type="checkbox"/> Karaoke	<input type="checkbox"/> Bowling Alley	<input type="checkbox"/> Pool Tables
<input type="checkbox"/> Motion Pictures on Projection Screens – How many? _____	<input type="checkbox"/> Amusement Machines – How many? _____	<input type="checkbox"/> Concerts Approx. # per year? _____	<input type="checkbox"/> Theatrical Performances Approx. # per year? _____
<input type="checkbox"/> Other: _____			

Entertainment Indoor Hours: Alcohol beverage establishment: same as alcohol license hours.  
Non-alcohol establishment: 10:30am to 1:00am Sun to Thurs; 1:30am Fri-Sat  
Entertainment Outdoor Closing Hours: 10:00pm Sunday-Thurs; 12:00am Friday & Saturday; unless otherwise approved by Common Council.

### PROMOTERS/SOUND AMPLIFICATION

Will promoters ever be used for any of the entertainment?  No  Yes If Yes, Describe:

At any time will sound amplification be used?  No  Yes If Yes, Describe: MUSICIANS MAY NEED.

### LEGAL CAPACITY OF PREMISES

160 (Call the Development Center at 414-286-8211 with questions.) Legal capacity determines the fee for your Public Entertainment Premises License. If you would like to request the license be approved with a lower capacity than that listed above, indicate the lower capacity here: \_\_\_\_\_. If approved, this lower capacity will print on your license and override the capacity listed on your Occupancy Permit.

### NOTARIZED SIGNATURES

I understand that after the license has been issued, a change to the plan of operation will require a written request to change and approval from the Common Council.

I agree to inform the City Clerk within 10 days of any substantial changes in the information supplied in this application.

I understand that I shall not willfully refuse to provide the services offered under this license, or add charges or require deposits not required of the general public because of race, color, sex, religion, national origin or ancestry, age, handicap, lawful source of income, marital status, sexual orientation, gender identity or expression, familial status or the fact that a person is now or has been a member of the military service, whether dressed in uniform or not; and shall not seek such information as a condition of employment, or penalize any employee or discriminate in the selection of personnel for training or promotion on the basis of such information.

I have knowledge of the City Ordinances currently regulating public entertainment, and understand that the license may be subject to suspension, non-renewal or revocation, if I violate any rule, law or regulation of the city of Milwaukee and State of Wisconsin.

### SUBSCRIBED AND SWORN TO BEFORE ME

This 24<sup>th</sup> day of October

[Signature]  
(Clerk/Notary Public)  
My Commission Expires 10/17/18

[Signature]  
Sole Proprietor/Agent/20% or More Shareholder/Partner

[Signature]  
Additional 20% or More Shareholder/Partner

\*Notary Seal must be affixed.

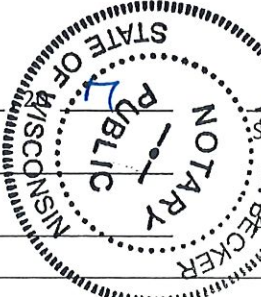

Office Use Only: Initials: \_\_\_\_\_ Filed: \_\_\_\_\_ App: \_\_\_\_\_

Check if only PEP (must be heard w/in 60 days) Granted \_\_\_\_\_ License # \_\_\_\_\_

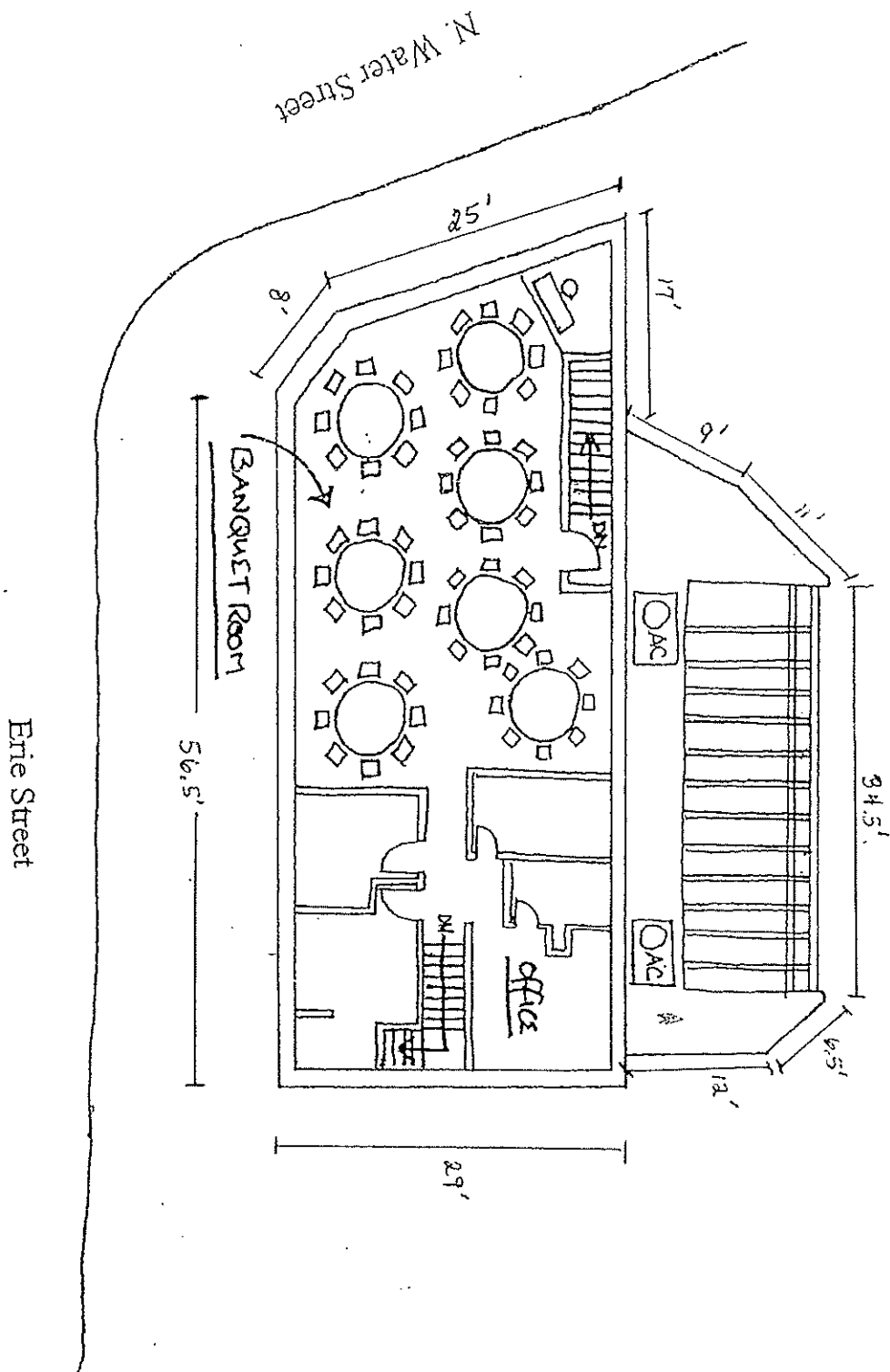

DATE: 10-22-13	THE IRISH PUB 124 North Water Street Milwaukee Wisconsin, 53202 THE XENIA GROUP, LLC	2 <sup>nd</sup> Floor	Revisions:
-------------------	---	-----------------------	------------

AGENT: JASON ECKL



TOTAL SQFT. - 8691 PREMISES

BULWARK SQFT.

1<sup>ST</sup> FLOOR 2355  
 2<sup>ND</sup> FLOOR 1885  
 4640

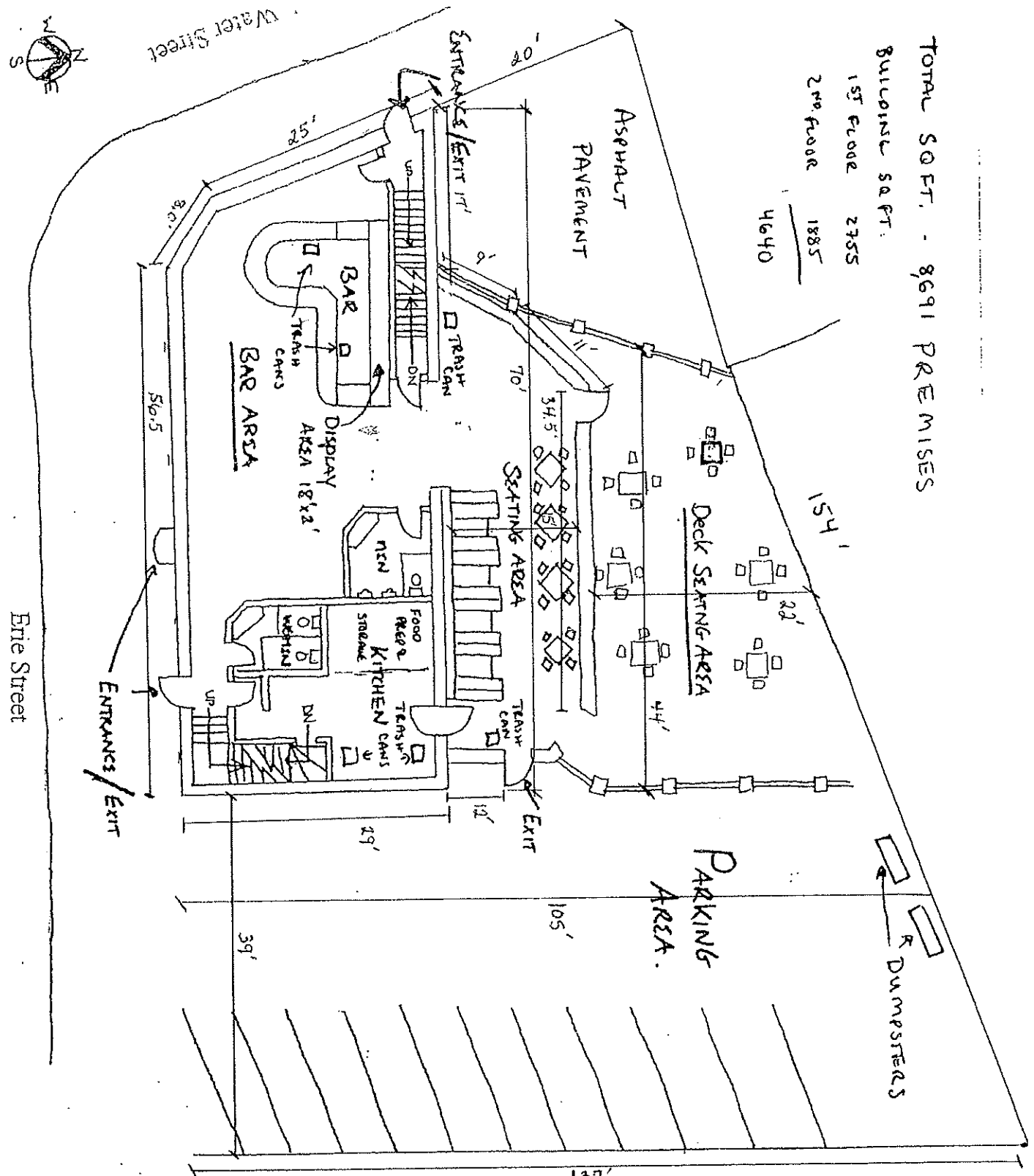

10-22-17	<p>THE IRISH PUB          124 North Water Street          Milwaukee Wisconsin, 53202          THE XENIA GROUP, LLC</p>	1 <sup>ST</sup> Floor	Revisions:
----------	--	-----------------------	------------

AGENT: JASON ECKL

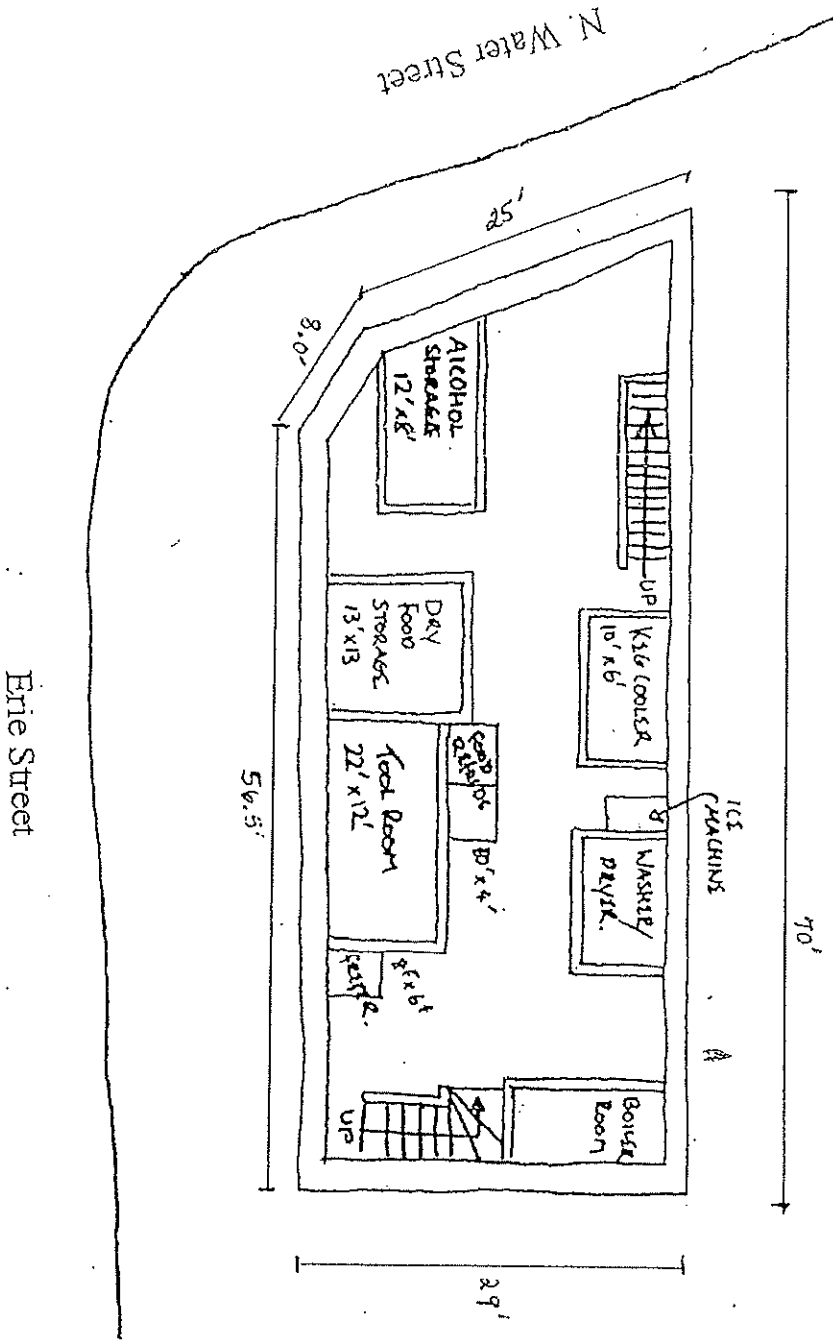
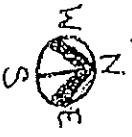

DATE: 10-22-17	<b>THE IRISH PUB</b> 124 North Water Street Milwaukee Wisconsin, 53202 <b>THE XENIA GROUP, LLC.</b>	<b>Basement</b>	Revisions:
-------------------	--	-----------------	------------

AGENT: JASON ECKL



## APPETIZERS

**HOMEMADE CHIPS & SALSA \$4**

**HUMMUS & FLATBREAD \$8**

olive oil, scallions, cucumber

**WARM PRETZEL BREADSTICKS \$8**

Guinness~cheddar spread & honey mustard

**SPINACH & ARTICHOKE DIP \$8**

spinach, artichoke, fresh garlic, parmesan, mozzarella, toasted flatbread

**THE IRISH PUB'S NACHOS \$12     1/2 ORDER \$8**

House-made corn tortilla chips, house pulled pork, Monterey~cheddar cheese  
tomato, cilantro, scallions, olives & cilantro cream     add fresh jalapeno's- .50

**HAND-CUT PUB FRIES \$6     1/2 ORDER \$4**

hand-cut seasoned fries & garlic mayo

**REUBEN QUESADILLA \$8**

corned beef, sauerkraut & Swiss cheese, 1000 island

**WINGS- Grilled or Fried     dozen- \$12     1/2 order-\$6**

choose one dipping sauce: Jameson hot sauce, bbq, chocolate thunder, bleu cheese, or ranch

**HOMEMADE CHICKEN TENDERS \$9**

**add fries for \$3**

choice of sauce: honey mustard, bbq, ranch, Jameson hot sauce, or bleu cheese

**WEEKLY SPECIALS / DINE IN ONLY**

**STARTS @ 3 P.M. WITH A PURCHASE OF A DRINK**

**MONDAYS- \$1 BURGER**

**TUESDAYS- \$.50 WINGS** grilled or fried

**WEDNESDAYS- \$2 CHICAGO STYLE HOT DOGS**

**THURSDAYS- \$2 TACOS** pulled pork, beef, or vegetarian

# SANDWICHES

CHOICE OF HAND-CUT FRIES, HOUSE MADE TORTILLA CHIPS, or COTTAGE CHEESE  
MAKE ANY SANDWICH A WRAP- WHOLE WHEAT OR WHITE TORTILLA

## MILWAUKEE'S LARGEST GRILLED CHEESE \$12

American & cheddar cheese, crunchy fried onions, tomatoes, bacon, grilled flatbread

## \*NEY'S BIG SKY FARM'S BURGER \$11

100% natural & local 1/2# grilled burger, lettuce, tomato, haystack onions, brioche bun

## TURKEY BLT \$11

oven roasted turkey breast, bacon, lettuce, tomato, lettuce, garlic mayo, piccolo sub roll

## REUBEN \$11

corned beef brisket, Swiss cheese, kraut, 1000 island, thick cut toasted rye

## BUFFALO CHICKEN SALAD WRAP \$10

grilled chicken, buffalo bleu cheese sauce, bacon, tomatoes, scallions, lettuce  
whole wheat or white tortilla

## FISH SANDWICH \$10

Beer battered eco-sustainable North Atlantic cod, curry slaw, brioche bun

## IRISH PUB'S FISH & CHIPS \$14

beer battered eco-sustainable North Atlantic cod, hand-cut pub fries  
marble rye bread, curry slaw, tartar sauce

ALL OF OUR FOOD IS HOMEMADE & OUR KITCHEN IS SMALL.  
WE THANK YOU IN ADVANCE FOR YOUR PATIENCE DURING BUSY TIMES.  
SIT BACK, RELAX & ENJOY YOUR COMPANY ☺

ARE YOU IN A TIME CRUNCH? ASK YOUR SERVER BEFORE YOU ORDER FOR WAIT TIMES.

WEEKLY SPECIALS / DINE IN ONLY  
STARTS @ 3 P.M. WITH A PURCHASE OF A DRINK

MONDAYS- \$1 BURGER  
TUESDAYS- \$.50 WINGS grilled or fried  
WEDNESDAYS- \$2 CHICAGO STYLE HOT DOGS  
THURSDAYS- \$2 TACOS pulled pork, beef, or vegetarian

\*Eating raw or undercooked foods of animal origin can increase your risk of food borne illness.



CITY OF MILWAUKEE  
OFFICE OF THE CITY CLERK

Tuesday, October 31, 2017

COMMITTEE MEETING NOTICE

AD 04

KING, Robert F, Agent  
Vice Management Inc  
785 N Jefferson St  
Milwaukee, WI 53202

You are requested to attend a hearing which is to be held in Room 301-B, Third Floor, City Hall on:

**Monday, November 13, 2017 at 10:00 AM**

**Regarding:** Your Class B Tavern and Food Dealer License Renewal Applications as agent for "Vice Management Inc" for "The Phoenix Cocktail Club" at 785 N Jefferson St.



There is a possibility that your application may be denied for one or more of the following reasons: The recommendation of the committee regarding the application shall be based on evidence presented at the hearing. Per MCO 85-4-4, unless otherwise specified in the code, probative evidence concerning non-renewal, suspension or revocation may include evidence of the following: failure of the applicant to meet municipal qualifications, pending charges against or the conviction of any felony, misdemeanor, municipal offense or other offense, the circumstances of which substantially relate to the circumstances of the particular licensed or permitted activity, by the applicant or by any employee or other agent of the applicant. If the activities of the applicant involve a licensed premises, whether the premises tends to facilitate a public or private nuisance or has been the source of congregations of persons which have resulted in any of the following: disturbance of the peace; illegal drug activity; public drunkenness; drinking in public; harassment of passers-by; gambling; prostitution; sale of stolen goods; public urination; theft; assaults; battery; acts of vandalism including graffiti, excessive littering, loitering, illegal parking, loud noise at times when the licensed premise is open for business; traffic violations; curfew violations; lewd conduct; display of materials harmful to minors, pursuant to s. 106-9.6; or any other factor which reasonably relates to the public health, safety and welfare, or failure to comply with the approved plan of operation. See attached police report or correspondence.

**Notice for applicants with warrants or unpaid fines:**

**Proof of warrant satisfaction or payment of fines must be submitted at the hearing on the above date and time. Failure to comply with this requirement may result in a delay of the granting/denial of your application.**

Failure to appear at this meeting may result in the denial of your license. Individual applicants must appear only in person or by an attorney. Corporate or Limited Liability applicants must appear only by the agent designated on the application or by an attorney. Partnership applicants must appear by a partner listed on the application or by an attorney. If you wish to do so and at your own expense, you may be accompanied by an attorney of your choosing to represent you at this hearing.

You will be given an opportunity to speak on behalf of the application and to respond and challenge any charges or reasons given for the denial. No petitions can be accepted by the committee, unless the people who signed the petition are present at the committee hearing and willing to testify. You may present witnesses under oath and you may also confront and cross-examine opposing witnesses under oath. If you have difficulty with the English language, you should bring an interpreter with you, at your expense, so that you can answer questions and participate in your hearing.

You may examine the application file at this office during regular business hours prior to the hearing date. Inquiries regarding this matter may be directed to the person whose signature appears below.

Limited parking for persons attending meetings in City Hall is available at reduced rates (5 hour limit) at the Milwaukee Center on the southwest corner of East Kilbourn and North Water Street. Parking tickets must be validated in the first floor information booth in City Hall.

PLEASE NOTE: Upon reasonable notice, efforts will be made to accommodate the needs of disabled individuals through sign language interpreters or other auxiliary aids. For additional information or to request this service, contact the Council Services Division ADA Coordinator at (414) 286-2998, Fax - (414) 286-3456, TDD - (414) 286-2025.

JIM OWCZARSKI, CITY CLERK

BY: \_\_\_\_\_

Jessica Celella

License Division Manager

**If you have questions regarding this notice, please contact the License Division at (414) 286-2238.**

# MILWAUKEE POLICE DEPARTMENT

## LICENSING

### CRIMINAL RECORD/ORDINANCE VIOLATION/INCIDENTS SYNOPSIS

**DATE:** 09/28/2017

**LICENSE TYPE:** Class B Tavern

**NEW:**

**RENEWAL:**

**No. 262585**

**Application Date:** 09/27/2017

**License Location:** 785 N Jefferson St

**Business Name:** The Phoenix Cocktail Club

**Licensee/Applicant:** KING, Robert F  
(Last Name, First Name, MI)

**Date of Birth:** 03/20/1984

**Home Address:** 2423 N Bremen St

**City:** Milwaukee

**State:** WI **Zip Code:** 53212

**Home Phone:**

This report is written by Police Officer David Novak, assigned to the License Investigation Unit, Days.

The Milwaukee Police Department's investigation regarding this application revealed the following:

1. On 03/26/2016 the applicant was cited in the City of Milwaukee at 789 N. Jefferson St for Licensed Establishment-Exceeding Occupy Limit.

**Charge:** Licensed Establishment-Exceeding Occupy Limit  
**Finding:** Guilty  
**Sentence:** Fined \$5,020.00  
**Date:** 08/15/2016  
**Case:** 16022532

2. On 05/26/2016 the applicant was cited in the City of Milwaukee at 789 N. Jefferson St for Class B Premises Allow Patron After Hours.

**Charge:** Class B Premises Allow Patron After Hours  
**Finding:** Guilty  
**Sentence:** Fined \$620.00  
**Date:** 11/30/2016  
**Case:** 16038301

3. On 02/23/2017 the applicant was cited in the City of Milwaukee at 789 N. Jefferson St for

Charge 1: Licensed Establishment-Exceeding Occupy Limit  
2: Responsible Person on Premises Required  
3: Class D Operator's Liquor License  
4: Class D Operator's Liquor License

Finding: Guilty all charges

Sentence 1: Fined \$15,000.00  
2: Fined \$418.00  
3: Fined \$418.00  
4: Fined \$418.00

Date: 08/02/2017

Case 1: 17009809  
2: 17009810  
3: 17009811  
4: 17009812



Tuesday, October 31, 2017



# Notice of Public Hearing

---

KING, Robert F, Agent  
The Phoenix Cocktail Club at 785 N Jefferson St  
Class B Tavern and Food Dealer License Renewal Applications

**Monday, November 13, 2017 at 10:00 AM**

To whom it may concern:

The above application has been made by the above named applicant(s). This requires approval from the Licenses Committee and the Common Council of the City of Milwaukee. The hearing before the Licenses Committee will take place on 11/13/2017 at 10:00 AM, in Room 301-B, Third Floor, City Hall. If you wish, you may provide testimony at the hearing regarding the request; see below for further information. You are not required to attend the hearing. Once the Licenses Committee makes its recommendation, this recommendation is forwarded to the full Common Council for approval at its next regularly scheduled hearing. Please review the information below and if you have further questions regarding this process, please contact the License Division at (414) 286-2238.

---

## Important details for those wishing to provide information for the Licenses Committee to consider when making its recommendation:

1. The license application is scheduled to be heard at the above time. Due to other hearings running longer than scheduled, you may have to wait some time to provide your testimony.
2. You must appear in person and testify as to matters that you have personally experienced or seen. (You cannot provide testimony for your neighbor, parent or anyone else; this is considered hearsay and cannot be considered by the committee.)
3. No letters or petitions can be accepted by the committee (unless the person who wrote the letter or the persons who signed the petition are present at the committee hearing and willing to testify).
4. Persons opposed to the license application are given the opportunity to testify first; supporters may testify after the opponents have finished.
5. When you are called to testify, you will be sworn in and asked to give your name, and address. (If your first and/or last names are uncommon please spell them.)
6. You may then provide testimony.
  - a. Include only information relating to the above license application.
  - b. Include only information you have personally witnessed or seen.
  - c. Provide concise and relevant information detailing how this business has affected or may affect the peaceful enjoyment of your neighborhood.
  - d. If by the time you have the opportunity to testify, the information you wish to share has already been provided to the committee, you may state that you agree with the previous testimony. Redundant or repetitive testimony will not assist the committee in making its recommendation.
7. After giving your testimony, the members of the Licenses Committee and the licensee may ask questions regarding the testimony you have given or other factors relating to the license application.
8. Business Competition is not a valid basis for denial or non-renewal of a license.  
**Please Note: If you have submitted an objection to the above application your objection cannot be considered by the committee unless you personally testify at the hearing.**



OCCUPANT	MAIL ADDRESS	CITY AND ZIP CODE
CURRENT OCCUPANT	545 E WELLS ST 403	MILWAUKEE, WI 53202-3806
CURRENT OCCUPANT	545 E WELLS ST 303	MILWAUKEE, WI 53202-3806
CURRENT OCCUPANT	545 E WELLS ST 702	MILWAUKEE, WI 53202-3806
CURRENT OCCUPANT	769 N JEFFERSON ST 302	MILWAUKEE, WI 53202-3730
CURRENT OCCUPANT	769 N JEFFERSON ST 301	MILWAUKEE, WI 53202-3730
CURRENT OCCUPANT	773 N JEFFERSON ST 6	MILWAUKEE, WI 53202-3707
CURRENT OCCUPANT	545 E WELLS ST 1002	MILWAUKEE, WI 53202-3806
CURRENT OCCUPANT	545 E WELLS ST 401	MILWAUKEE, WI 53202-3806
CURRENT OCCUPANT	545 E WELLS ST 1000	MILWAUKEE, WI 53202-3806
CURRENT OCCUPANT	765 N MILWAUKEE ST	MILWAUKEE, WI 53202-3715
CURRENT OCCUPANT	773 N JEFFERSON ST 2	MILWAUKEE, WI 53202-3707
CURRENT OCCUPANT	545 E WELLS ST 302	MILWAUKEE, WI 53202-3806
CURRENT OCCUPANT	545 E WELLS ST 502	MILWAUKEE, WI 53202-3806
CURRENT OCCUPANT	545 E WELLS ST 300	MILWAUKEE, WI 53202-3806
CURRENT OCCUPANT	545 E WELLS ST 902	MILWAUKEE, WI 53202-3806
CURRENT OCCUPANT	545 E WELLS ST 700	MILWAUKEE, WI 53202-3806
CURRENT OCCUPANT	545 E WELLS ST 600	MILWAUKEE, WI 53202-3806
CURRENT OCCUPANT	545 E WELLS ST 800	MILWAUKEE, WI 53202-3806
CURRENT OCCUPANT	545 E WELLS ST 301	MILWAUKEE, WI 53202-3806
CURRENT OCCUPANT	545 E WELLS ST 601	MILWAUKEE, WI 53202-3806
CURRENT OCCUPANT	545 E WELLS ST 802	MILWAUKEE, WI 53202-3806
CURRENT OCCUPANT	769 N JEFFERSON ST 202	MILWAUKEE, WI 53202-3722
CURRENT OCCUPANT	780 N MILWAUKEE ST	MILWAUKEE, WI 53202-3705
CURRENT OCCUPANT	545 E WELLS ST 602	MILWAUKEE, WI 53202-3806
CURRENT OCCUPANT	545 E WELLS ST 801	MILWAUKEE, WI 53202-3806
CURRENT OCCUPANT	545 E WELLS ST 1001	MILWAUKEE, WI 53202-3806
CURRENT OCCUPANT	545 E WELLS ST 900	MILWAUKEE, WI 53202-3806
CURRENT OCCUPANT	545 E WELLS ST 701	MILWAUKEE, WI 53202-3806
CURRENT OCCUPANT	545 E WELLS ST 500	MILWAUKEE, WI 53202-3806
CURRENT OCCUPANT	769 N JEFFERSON ST 201	MILWAUKEE, WI 53202-3722
CURRENT OCCUPANT	773 N JEFFERSON ST 3	MILWAUKEE, WI 53202-3707
CURRENT OCCUPANT	773 N JEFFERSON ST 1	MILWAUKEE, WI 53202-3707
CURRENT OCCUPANT	545 E WELLS ST 703	MILWAUKEE, WI 53202-3806
CURRENT OCCUPANT	545 E WELLS ST 901	MILWAUKEE, WI 53202-3806
CURRENT OCCUPANT	545 E WELLS ST 400	MILWAUKEE, WI 53202-3806
CURRENT OCCUPANT	545 E WELLS ST 402	MILWAUKEE, WI 53202-3806
CURRENT OCCUPANT	773 N JEFFERSON ST 4	MILWAUKEE, WI 53202-3707
CURRENT OCCUPANT	545 E WELLS ST 501	MILWAUKEE, WI 53202-3806
CURRENT OCCUPANT	773 N JEFFERSON ST 5	MILWAUKEE, WI 53202-3707

**Total Records: 40**  
**Radius: 250.0 feet and Center of Circle: 785 N Jefferson ST**

# 2017-2018 Plan of Operation for 785 N JEFFERSON ST

## 1. Litter & Security Plans

How are the grounds kept clean?  Sweep  Pressure Wash  Pick Up Litter  Other:

How often will grounds be cleaned?  Daily  Weekly  Other:

Who cleans the grounds?  Licensee  Building Owner  Employees  Hired Maintenance  Other:

How are noise issues prevented and/or addressed?  Security  Manager approaches customer(s)  Call Police  Signs Posted  
 Other:

Are there designated outdoor smoking areas?  No  Yes If Yes, Describe:

Number of garbage cans: Inside 7-10 Locations: BEHIND BAR, BATHROOMS, KITCHEN  
Outside 2 Locations: FRONT DOOR, BACK DOOR

Is a crowd control barrier used?  No  Yes If Yes, Describe:

Number of restrooms: 2 Name of solid waste contractor: WASTE MANAGEMENT

Are there parking spaces on the premises?  No  Yes If Yes, list number of spaces: \_\_\_\_\_ and describe security plans:

Are there designated loading areas?  No  Yes If Yes, describe security plans:

Do you have security personnel on the premise?  No  Yes If Yes, how many? 1

AND What are their responsibilities? CHECK IDS

What security equipment do they use? DOGS

List their licensing, certification or training credentials: IN HOUSE

Are there security cameras?  No  Yes If Yes, list all locations: BEHIND BAR, FRONT DOOR, BACK DOOR, KITCHEN, DINING ROOM

Are searches and/or identification checks conducted upon entry?  No  Yes If Yes, describe:

## 2. Percentage of Sales (must total 100%)

Alcohol 70 % Food Sales 30 % Entertainment \_\_\_\_\_ % Other \_\_\_\_\_ %

## 3. Businesses On The Premises (choose all that apply):

Restaurant  Cafe/Coffee Shop  Cocktail Lounge  Convenience Store  Night Club  Liquor Store  Tavern  Sports Facility  
 Hotel  Banquet Hall  Supermarket  Private/Fraternal/Veterans' Club  Other:

## 4. Hours of Operation and Age Restriction

Are there any changes to the current hours of operation or age restriction?  No  Yes If Yes, Describe:

Please Note: If you will be open earlier or later than the hours listed on your current license for even one event or holiday (for example, St. Patrick's Day, Brewers Opening Day, etc.) during the license period, this must be reported and printed on your license.

Your hours of operation and age restriction are listed on your current license.

## 5. Floor Plan and Capacity

Are you requesting any changes to the floor plan or capacity?  No  Yes If Yes, Describe:

If requesting changes to the floor plan, submit a new floor plan with this application. Changes in floor plan include changing the location of tables, games, etc. within your current licensed premises. If your changes include adding any additional areas or square footage to your premises, or any renovations to the building will be done, a Permanent Extension of Premises application must be filed.

## 6. Sidewalk Dining (If renewing a current license – Renewal Fee : \$)

Are there any changes to the sidewalk dining site plan?  No  Yes If Yes, submit an updated site plan with this application.

## 7. Food Licenses (If renewing a current license – Renewal Fee : \$800)

Your current food license includes the following food operations: DHS - MODERATE, Sales \$20,001 - \$200,000, Tavern Restaurant

If you have a PRE-PACKAGED food license, do you sell ONLY non hazardous foods?  No  Yes (FROZEN PIZZA is a HAZARDOUS FOOD)

If you answered YES, YOU DO NOT NEED TO RENEW YOUR FOOD LICENSE.



CITY OF MILWAUKEE  
OFFICE OF THE CITY CLERK

Tuesday, October 31, 2017

COMMITTEE MEETING NOTICE

AD 04

THOMPSON, Timothy G, Agent  
MKEAA LLC  
622 Stockton Ct  
Madison, WI 53711

You are requested to attend a hearing which is to be held in Room 301-B, Third Floor, City Hall on:

**Monday, November 13, 2017 at 10:00 AM**

**Regarding:** Your Class B Tavern and Food Dealer License Renewal Applications with Change of Shareholders as agent for "MKEAA LLC" for "Ale Asylum Riverhouse" at 1110 N OLD WORLD THIRD ST

There is a possibility that your application may be denied for one or more of the following reasons. The recommendation of the committee regarding the application shall be based on evidence presented at the hearing. Per MCO 85-4-4, unless otherwise specified in the code, probative evidence concerning non-renewal, suspension or revocation may include evidence of the following: failure of the applicant to meet municipal qualifications, pending charges against or the conviction of any felony, misdemeanor, municipal offense or other offense, the circumstances of which substantially relate to the circumstances of the particular licensed or permitted activity, by the applicant or by any employee or other agent of the applicant. If the activities of the applicant involve a licensed premises, whether the premises tends to facilitate a public or private nuisance or has been the source of congregations of persons which have resulted in any of the following: disturbance of the peace; illegal drug activity; public drunkenness; drinking in public; harassment of passers-by; gambling; prostitution; sale of stolen goods; public urination; theft; assaults; battery; acts of vandalism including graffiti, excessive littering, loitering, illegal parking, loud noise at times when the licensed premise is open for business; traffic violations; curfew violations; lewd conduct; display of materials harmful to minors, pursuant to s. 106-9.6; or any other factor which reasonably relates to the public health, safety and welfare, or failure to comply with the approved plan of operation. See attached police report or correspondence.

**Notice for applicants with warrants or unpaid fines:**

**Proof of warrant satisfaction or payment of fines must be submitted at the hearing on the above date and time. Failure to comply with this requirement may result in a delay of the granting/denial of your application.**

Failure to appear at this meeting may result in the denial of your license. Individual applicants must appear only in person or by an attorney. Corporate or Limited Liability applicants must appear only by the agent designated on the application or by an attorney. Partnership applicants must appear by a partner listed on the application or by an attorney. If you wish to do so and at your own expense, you may be accompanied by an attorney of your choosing to represent you at this hearing.

You will be given an opportunity to speak on behalf of the application and to respond and challenge any charges or reasons given for the denial. No petitions can be accepted by the committee, unless the people who signed the petition are present at the committee hearing and willing to testify. You may present witnesses under oath and you may also confront and cross-examine opposing witnesses under oath. If you have difficulty with the English language, you should bring an interpreter with you, at your expense, so that you can answer questions and participate in your hearing.

You may examine the application file at this office during regular business hours prior to the hearing date. Inquiries regarding this matter may be directed to the person whose signature appears below.

Limited parking for persons attending meetings in City Hall is available at reduced rates (5 hour limit) at the Milwaukee Center on the southwest corner of East Kilbourn and North Water Street. Parking tickets must be validated in the first floor information booth in City Hall.

PLEASE NOTE: Upon reasonable notice, efforts will be made to accommodate the needs of disabled individuals through sign language interpreters or other auxiliary aids. For additional information or to request this service, contact the Council Services Division ADA Coordinator at (414) 286-2998, Fax - (414) 286-3456, TDD - (414) 286-2025.

JIM OWCZARSKI, CITY CLERK

BY: \_\_\_\_\_

Jessica Celella  
License Division Manager

**If you have questions regarding this notice, please contact the License Division at (414) 286-2238.**

# MILWAUKEE POLICE DEPARTMENT LICENSING

## CRIMINAL RECORD/ORDINANCE VIOLATION/INCIDENTS SYNOPSIS

DATE: 09/26/2017  
LICENSE TYPE: BTAVN  
NEW:   
RENEWAL:

No. 262365  
Application Date: 09/26/2017

License Location: 1110 North Old World Third Street  
Business Name: Ale Asylum Riverhouse

Licensee/Applicant: Thompson, Timothy G.  
(Last Name, First Name, MI)  
Date of Birth: 09/23/1971

Home Address: 622 Stockton Ct  
City: Madison State: WI Zip Code: 53711  
Home Phone: 608-332-4306

This report is written by Police Officer David NOVAK, assigned to the License Investigation Unit, Days.

The Milwaukee Police Department's investigation regarding this application revealed the following:

1. On 08/07/2015 a 20 year old Milwaukee police aide, working in conjunction with Milwaukee police, was able to purchase a Coors Light brand beer from the bartender at 1110 North Old World Third Street (Lucilles Piano Bar). The assistant manager, Vincent Vogt, told officers the business did not have an ID scanner.

=====

2. On 09/13/2013 the Wisconsin Department of Transportation revoked Matthew Markson's driver's license for 6 months for Operating While Intoxicating. Matthew Markson is listed on the application as 20% shareholder.
3. On 11/21/2014 the Wisconsin Department of Transportation revoked Patrick Flynn's driver's license for 7 months for Operating While Intoxicated. Patrick Flynn is listed on the application as 20% shareholder.
4. On 06/15/2017 the Wisconsin Department of Transportation revoked the applicant's driver's license for 9 months for Operating While Intoxicated.



Tuesday, October 31, 2017



# Notice of Public Hearing

---

THOMPSON, Timothy G, Agent  
Ale Asylum Riverhouse at 1110 N OLD WORLD THIRD St  
Class B Tavern and Food Dealer License Renewal Applications with Change of Shareholders

**Monday, November 13, 2017 at 10:00 AM**

To whom it may concern:

The above application has been made by the above named applicant(s). This requires approval from the Licenses Committee and the Common Council of the City of Milwaukee. The hearing before the Licenses Committee will take place on 11/13/2017 at 10:00 AM, in Room 301-B, Third Floor, City Hall. If you wish, you may provide testimony at the hearing regarding the request; see below for further information. You are not required to attend the hearing. Once the Licenses Committee makes its recommendation, this recommendation is forwarded to the full Common Council for approval at its next regularly scheduled hearing. Please review the information below and if you have further questions regarding this process, please contact the License Division at (414) 286-2238.

---

## Important details for those wishing to provide information for the Licenses Committee to consider when making its recommendation:

1. The license application is scheduled to be heard at the above time. Due to other hearings running longer than scheduled, you may have to wait some time to provide your testimony.
2. You must appear in person and testify as to matters that you have personally experienced or seen. (You cannot provide testimony for your neighbor, parent or anyone else; this is considered hearsay and cannot be considered by the committee.)
3. No letters or petitions can be accepted by the committee (unless the person who wrote the letter or the persons who signed the petition are present at the committee hearing and willing to testify).
4. Persons opposed to the license application are given the opportunity to testify first; supporters may testify after the opponents have finished.
5. When you are called to testify, you will be sworn in and asked to give your name, and address. (If your first and/or last names are uncommon please spell them.)
6. You may then provide testimony.
  - a. Include only information relating to the above license application.
  - b. Include only information you have personally witnessed or seen.
  - c. Provide concise and relevant information detailing how this business has affected or may affect the peaceful enjoyment of your neighborhood.
  - d. If by the time you have the opportunity to testify, the information you wish to share has already been provided to the committee, you may state that you agree with the previous testimony. Redundant or repetitive testimony will not assist the committee in making its recommendation.
7. After giving your testimony, the members of the Licenses Committee and the licensee may ask questions regarding the testimony you have given or other factors relating to the license application.
8. Business Competition is not a valid basis for denial or non-renewal of a license.  
**Please Note: If you have submitted an objection to the above application your objection cannot be considered by the committee unless you personally testify at the hearing.**

OCCUPANT	MAIL ADDRESS	CITY AND ZIP CODE
CURRENT OCCUPANT	1141 N OLD WORLD 3RD ST 1004	MILWAUKEE, WI 53203-1132
CURRENT OCCUPANT	1141 N OLD WORLD 3RD ST 1009	MILWAUKEE, WI 53203-1132
CURRENT OCCUPANT	1141 N OLD WORLD 3RD ST 1802	MILWAUKEE, WI 53203-1136
CURRENT OCCUPANT	1141 N OLD WORLD 3RD ST 1804	MILWAUKEE, WI 53203-1136
CURRENT OCCUPANT	1141 N OLD WORLD 3RD ST 1306	MILWAUKEE, WI 53203-1133
CURRENT OCCUPANT	1141 N OLD WORLD 3RD ST 2311	MILWAUKEE, WI 53203-1140
CURRENT OCCUPANT	1141 N OLD WORLD 3RD ST 2519	MILWAUKEE, WI 53203-1140
CURRENT OCCUPANT	1141 N OLD WORLD 3RD ST 2515	MILWAUKEE, WI 53203-1140
CURRENT OCCUPANT	1141 N OLD WORLD 3RD ST 2713	MILWAUKEE, WI 53203-1141
CURRENT OCCUPANT	1141 N OLD WORLD 3RD ST 2716	MILWAUKEE, WI 53203-1141
CURRENT OCCUPANT	1141 N OLD WORLD 3RD ST 2712	MILWAUKEE, WI 53203-1141
CURRENT OCCUPANT	1141 N OLD WORLD 3RD ST 2415	MILWAUKEE, WI 53203-1140
CURRENT OCCUPANT	1141 N OLD WORLD 3RD ST 2417	MILWAUKEE, WI 53203-1140
CURRENT OCCUPANT	1141 N OLD WORLD 3RD ST 1509	MILWAUKEE, WI 53203-1135
CURRENT OCCUPANT	1141 N OLD WORLD 3RD ST 2101	MILWAUKEE, WI 53203-1138
CURRENT OCCUPANT	1141 N OLD WORLD 3RD ST 2110	MILWAUKEE, WI 53203-1139
CURRENT OCCUPANT	1141 N OLD WORLD 3RD ST 1106	MILWAUKEE, WI 53203-1132
CURRENT OCCUPANT	1141 N OLD WORLD 3RD ST 1108	MILWAUKEE, WI 53203-1132
CURRENT OCCUPANT	1141 N OLD WORLD 3RD ST 2203	MILWAUKEE, WI 53203-1139
CURRENT OCCUPANT	1141 N OLD WORLD 3RD ST 2211	MILWAUKEE, WI 53203-1139
CURRENT OCCUPANT	1141 N OLD WORLD 3RD ST 2804	MILWAUKEE, WI 53203-1141
CURRENT OCCUPANT	1141 N OLD WORLD 3RD ST 2805	MILWAUKEE, WI 53203-1142
CURRENT OCCUPANT	1141 N OLD WORLD 3RD ST 1709	MILWAUKEE, WI 53203-1136
CURRENT OCCUPANT	1141 N OLD WORLD 3RD ST 1404	MILWAUKEE, WI 53203-1134
CURRENT OCCUPANT	1141 N OLD WORLD 3RD ST 1604	MILWAUKEE, WI 53203-1135
CURRENT OCCUPANT	1141 N OLD WORLD 3RD ST 1902	MILWAUKEE, WI 53203-1136
CURRENT OCCUPANT	1141 N OLD WORLD 3RD ST 1903	MILWAUKEE, WI 53203-1136
CURRENT OCCUPANT	1141 N OLD WORLD 3RD ST 1909	MILWAUKEE, WI 53203-1137
CURRENT OCCUPANT	1141 N OLD WORLD 3RD ST 1908	MILWAUKEE, WI 53203-1137
CURRENT OCCUPANT	1141 N OLD WORLD 3RD ST 1203	MILWAUKEE, WI 53203-1133
CURRENT OCCUPANT	1141 N OLD WORLD 3RD ST 1210	MILWAUKEE, WI 53203-1133
CURRENT OCCUPANT	1141 N OLD WORLD 3RD ST 2902	MILWAUKEE, WI 53203-1142
CURRENT OCCUPANT	1141 N OLD WORLD 3RD ST 903	MILWAUKEE, WI 53203-1123
CURRENT OCCUPANT	1105 N OLD WORLD 3RD ST	MILWAUKEE, WI 53203-1101
CURRENT OCCUPANT	1033 N OLD WORLD 3RD ST 501	MILWAUKEE, WI 53203-1301
CURRENT OCCUPANT	1141 N OLD WORLD 3RD ST 1001	MILWAUKEE, WI 53203-1123
CURRENT OCCUPANT	1141 N OLD WORLD 3RD ST 1005	MILWAUKEE, WI 53203-1132
CURRENT OCCUPANT	1141 N OLD WORLD 3RD ST 1010	MILWAUKEE, WI 53203-1132
CURRENT OCCUPANT	1141 N OLD WORLD 3RD ST 1007	MILWAUKEE, WI 53203-1132
CURRENT OCCUPANT	1141 N OLD WORLD 3RD ST 1809	MILWAUKEE, WI 53203-1136
CURRENT OCCUPANT	1141 N OLD WORLD 3RD ST 2901	MILWAUKEE, WI 53203-1142
CURRENT OCCUPANT	1141 N OLD WORLD 3RD ST 2307	MILWAUKEE, WI 53203-1139
CURRENT OCCUPANT	1141 N OLD WORLD 3RD ST 2310	MILWAUKEE, WI 53203-1140
CURRENT OCCUPANT	1141 N OLD WORLD 3RD ST 2801	MILWAUKEE, WI 53203-1141
CURRENT OCCUPANT	1141 N OLD WORLD 3RD ST 805	MILWAUKEE, WI 53203-1123
CURRENT OCCUPANT	1141 N OLD WORLD 3RD ST 801	MILWAUKEE, WI 53203-1123
CURRENT OCCUPANT	1141 N OLD WORLD 3RD ST 2512	MILWAUKEE, WI 53203-1140
CURRENT OCCUPANT	1141 N OLD WORLD 3RD ST 2414	MILWAUKEE, WI 53203-1140
CURRENT OCCUPANT	1141 N OLD WORLD 3RD ST 1508	MILWAUKEE, WI 53203-1134
CURRENT OCCUPANT	1141 N OLD WORLD 3RD ST 1511	MILWAUKEE, WI 53203-1135
CURRENT OCCUPANT	1141 N OLD WORLD 3RD ST 1501	MILWAUKEE, WI 53203-1134
CURRENT OCCUPANT	1141 N OLD WORLD 3RD ST 1502	MILWAUKEE, WI 53203-1134
CURRENT OCCUPANT	1141 N OLD WORLD 3RD ST 2109	MILWAUKEE, WI 53203-1138
CURRENT OCCUPANT	1141 N OLD WORLD 3RD ST 2903	MILWAUKEE, WI 53203-1142
CURRENT OCCUPANT	1141 N OLD WORLD 3RD ST 1102	MILWAUKEE, WI 53203-1132









CURRENT OCCUPANT	1103 N EDISON ST	MILWAUKEE, WI 53202-3147
CURRENT OCCUPANT	1131 N EDISON ST	MILWAUKEE, WI 53202-3147
CURRENT OCCUPANT	1109 N OLD WORLD 3RD ST A	MILWAUKEE, WI 53203-1101
CURRENT OCCUPANT	1141 N OLD WORLD 3RD ST 1807	MILWAUKEE, WI 53203-1136
CURRENT OCCUPANT	1141 N OLD WORLD 3RD ST 1305	MILWAUKEE, WI 53203-1133
CURRENT OCCUPANT	1141 N OLD WORLD 3RD ST 1308	MILWAUKEE, WI 53203-1133
CURRENT OCCUPANT	1141 N OLD WORLD 3RD ST 804	MILWAUKEE, WI 53203-1123
CURRENT OCCUPANT	1141 N OLD WORLD 3RD ST 2517	MILWAUKEE, WI 53203-1140
CURRENT OCCUPANT	1141 N OLD WORLD 3RD ST 2104	MILWAUKEE, WI 53203-1138
CURRENT OCCUPANT	1141 N OLD WORLD 3RD ST 3002	MILWAUKEE, WI 53203-1142
CURRENT OCCUPANT	1141 N OLD WORLD 3RD ST 1107	MILWAUKEE, WI 53203-1132
CURRENT OCCUPANT	1141 N OLD WORLD 3RD ST 1105	MILWAUKEE, WI 53203-1132
CURRENT OCCUPANT	1141 N OLD WORLD 3RD ST 2004	MILWAUKEE, WI 53203-1138
CURRENT OCCUPANT	1141 N OLD WORLD 3RD ST 2007	MILWAUKEE, WI 53203-1138
CURRENT OCCUPANT	1141 N OLD WORLD 3RD ST 2008	MILWAUKEE, WI 53203-1138
CURRENT OCCUPANT	1141 N OLD WORLD 3RD ST 2011	MILWAUKEE, WI 53203-1138
CURRENT OCCUPANT	1141 N OLD WORLD 3RD ST 1701	MILWAUKEE, WI 53203-1135
CURRENT OCCUPANT	1141 N OLD WORLD 3RD ST 1703	MILWAUKEE, WI 53203-1135
CURRENT OCCUPANT	1141 N OLD WORLD 3RD ST 1708	MILWAUKEE, WI 53203-1136
CURRENT OCCUPANT	1141 N OLD WORLD 3RD ST 1910	MILWAUKEE, WI 53203-1137
CURRENT OCCUPANT	1141 N OLD WORLD 3RD ST 2616	MILWAUKEE, WI 53203-1141
CURRENT OCCUPANT	1117 N EDISON ST	MILWAUKEE, WI 53202-3147
CURRENT OCCUPANT	1101 N EDISON ST	MILWAUKEE, WI 53202-3147
CURRENT OCCUPANT	1137 N OLD WORLD 3RD ST	MILWAUKEE, WI 53203-1101
CURRENT OCCUPANT	1109 N OLD WORLD 3RD ST	MILWAUKEE, WI 53203-1101

**Total Records: 249**

**Radius: 250.0 feet and Center of Circle: 1110 N Old World Third ST**

# 2017-2018 Plan of Operation for 1110 N OLD WORLD THIRD ST

## 1. Litter & Security Plans

How are the grounds kept clean?  Sweep  Pressure Wash  Pick Up Litter  Other:

How often will grounds be cleaned?  Daily  Weekly  Other: pressure wash as needed

Who cleans the grounds?  Licensee  Building Owner  Employees  Hired Maintenance  Other:

How are noise issues prevented and/or addressed?  Security  Manager approaches customer(s)  Call Police  Signs Posted  Other:

Are there designated outdoor smoking areas?  No  Yes If Yes, Describe: South patio

Number of garbage cans: Inside 10 Locations: kitchen, wait area, office, behind bars  
 Outside 4 Locations: on patios

Is a crowd control barrier used?  No  Yes If Yes, Describe:

Number of restrooms: 3 Name of solid waste contractor: Eagle Disposal

Are there parking spaces on the premises?  No  Yes If Yes, list number of spaces: 275 and describe security plans:  
parking is owned and operated by landlord or their agents

Are there designated loading areas?  No  Yes If Yes, describe security plans:  
locks, door buzzer, brightly lit

Do you have security personnel on the premise?  No  Yes If Yes, how many? \_\_\_\_\_  
 AND What are their responsibilities? \_\_\_\_\_  
 What security equipment do they use? \_\_\_\_\_  
 List their licensing, certification or training credentials: \_\_\_\_\_

Are there security cameras?  No  Yes If Yes, list all locations: waiting area, office, bars, kitchen, storage

Are searches and/or identification checks conducted upon entry?  No  Yes If Yes, describe:  
We check IDs of anyone appearing to be under 30 years of age

## 2. Percentage of Sales (must total 100%)

Alcohol 45 % Food Sales 50 % Entertainment \_\_\_\_\_ % Other 5 %

## 3. Businesses On The Premises (choose all that apply):

Restaurant  Cafe/Coffee Shop  Cocktail Lounge  Convenience Store  Night Club  Liquor Store  Tavern  Sports Facility  
 Hotel  Banquet Hall  Supermarket  Private/Fraternal/Veterans' Club  Other: tap room

## 4. Hours of Operation and Age Restriction

Are there any changes to the current hours of operation or age restriction?  No  Yes If Yes, Describe:

Please Note: If you will be open earlier or later than the hours listed on your current license for even one event or holiday (for example, St. Patrick's Day, Brewers Opening Day, etc.) during the license period, this must be reported and printed on your license.  
 Your hours of operation and age restriction are listed on your current license.

## 5. Floor Plan and Capacity

Are you requesting any changes to the floor plan or capacity?  No  Yes If Yes, Describe:

If requesting changes to the floor plan, submit a new floor plan with this application. Changes in floor plan include changing the location of tables, games, etc. within your current licensed premises. If your changes include adding any additional areas or square footage to your premises, or any renovations to the building will be done, a Permanent Extension of Premises application must be filed.

## 6. Sidewalk Dining (If renewing a current license – Renewal Fee : \$) N/A

Are there any changes to the sidewalk dining site plan?  No  Yes If Yes, submit an updated site plan with this application.

## 7. Food Licenses (If renewing a current license – Renewal Fee : \$1250)

Your current food license includes the following food operations: DHS - MODERATE, Sales \$200,001 - \$2,000,000, Tavern Restaurant

If you have a PRE-PACKAGED food license, do you sell ONLY non hazardous foods?  No  Yes (FROZEN PIZZA is a HAZARDOUS FOOD)  
 If you answered YES, YOU DO NOT NEED TO RENEW YOUR FOOD LICENSE. N/A