

REVISIONS	TAG	DATE	BY	DESCRIPTION

EECMS PROJ. NO.	SD0102-16
SCALE	AS SHOWN
PHASE	CD
DATE	01.18.17

**SECTIONS AND
DETAILS**

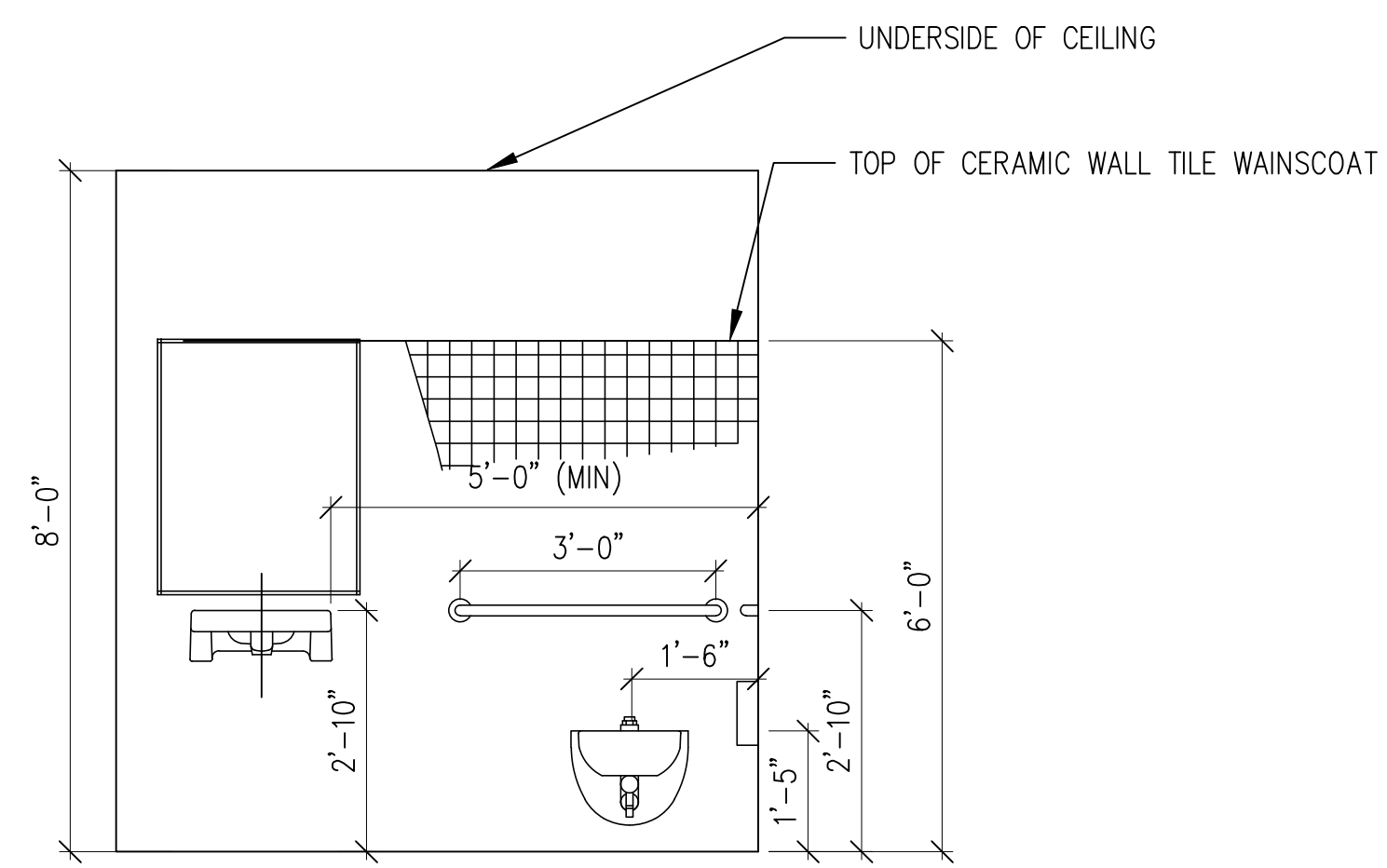

1 TYPICAL WHEELCHAIR ACCESSIBLE TOILET ROOM ELEVATION
- VIEW FROM FRONT OF WATER CLOSET

SCALE: 1/2" = 1' - 0"

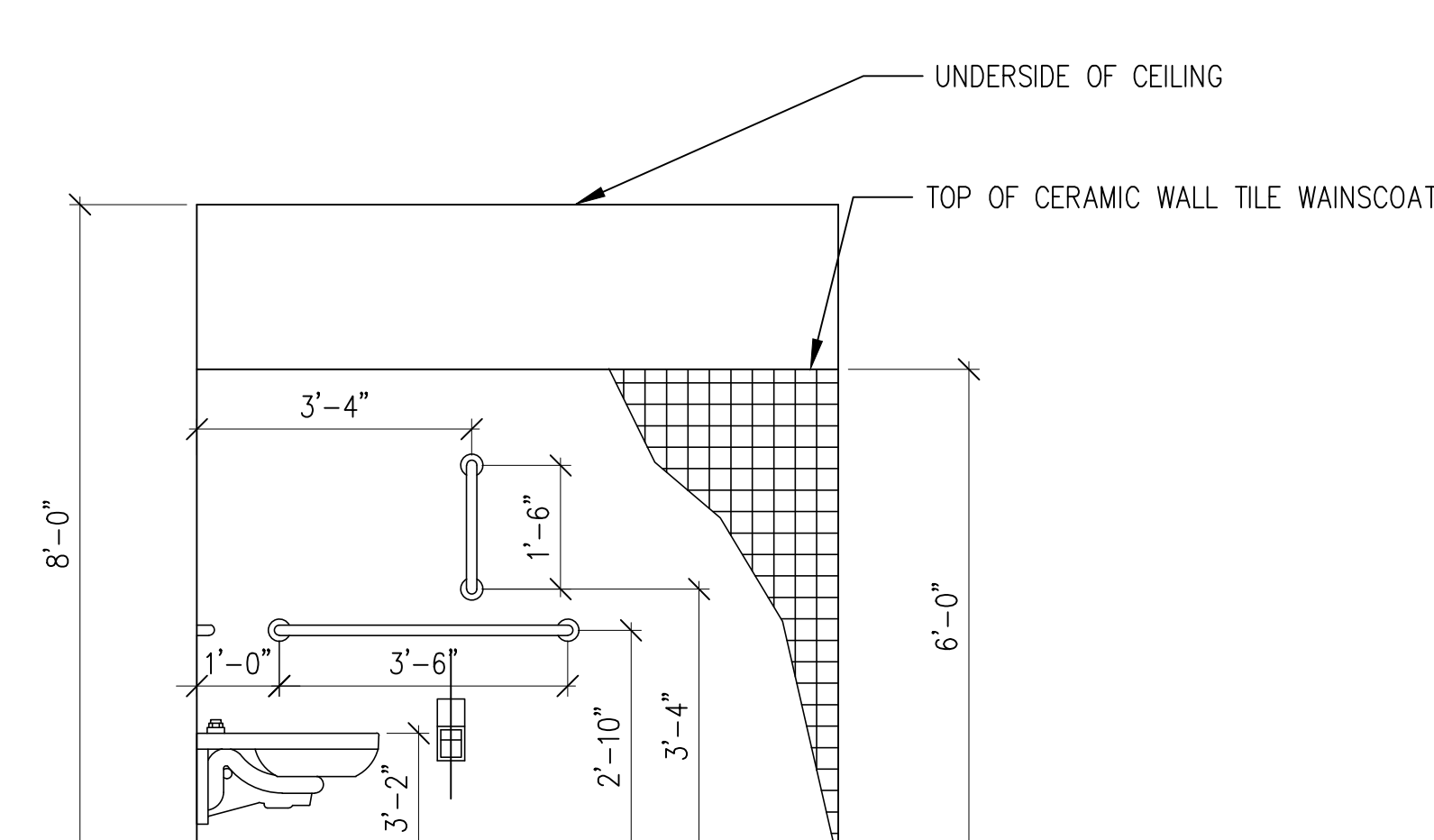

2 TYPICAL WHEELCHAIR ACCESSIBLE TOILET ROOM ELEVATION
- VIEW FROM SIDE OF WATER CLOSET

SCALE: 1/2" = 1' - 0"

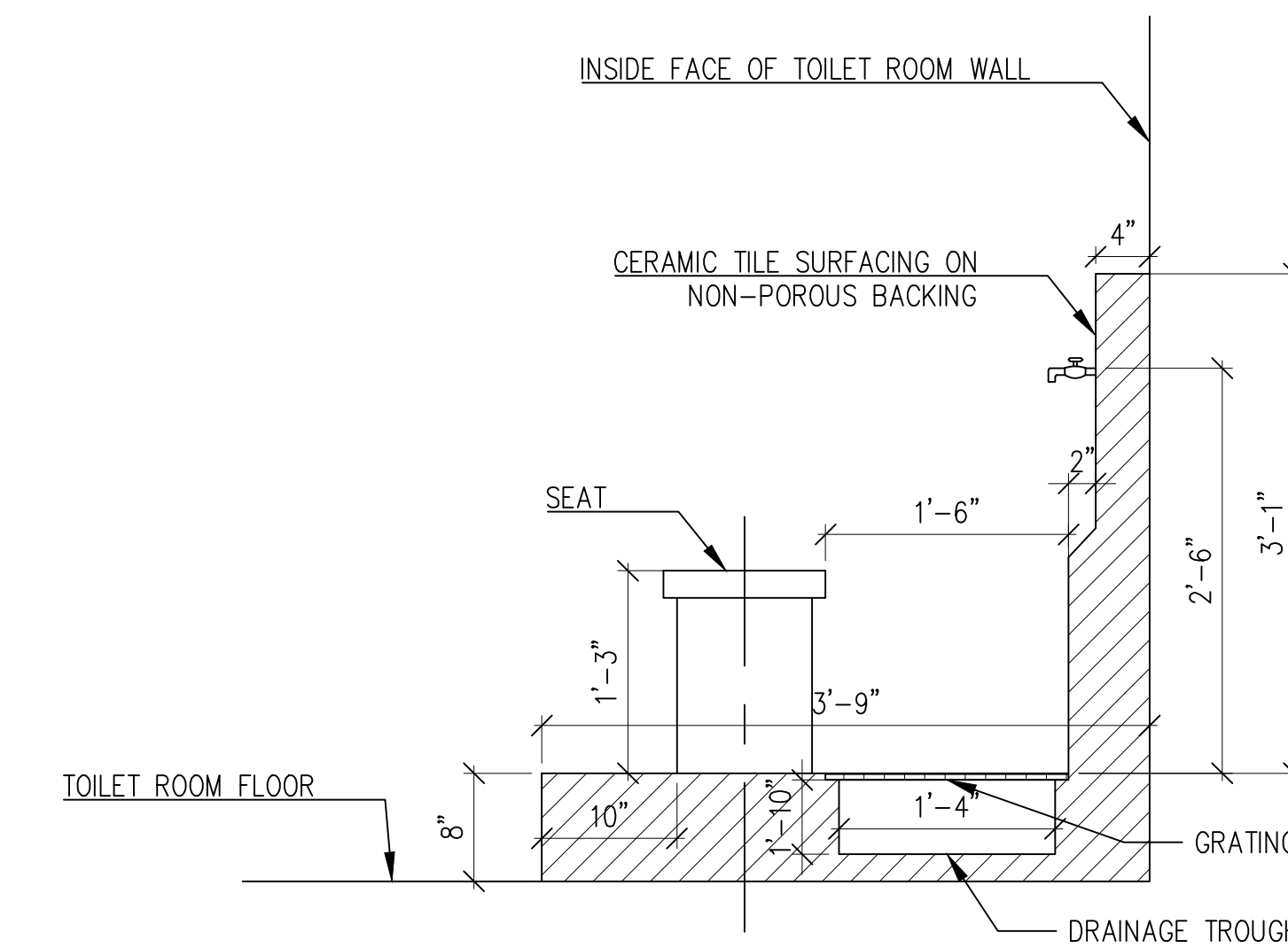

4 TYPICAL SECTION THRU WUDU

SCALE: 1" = 1' - 0"

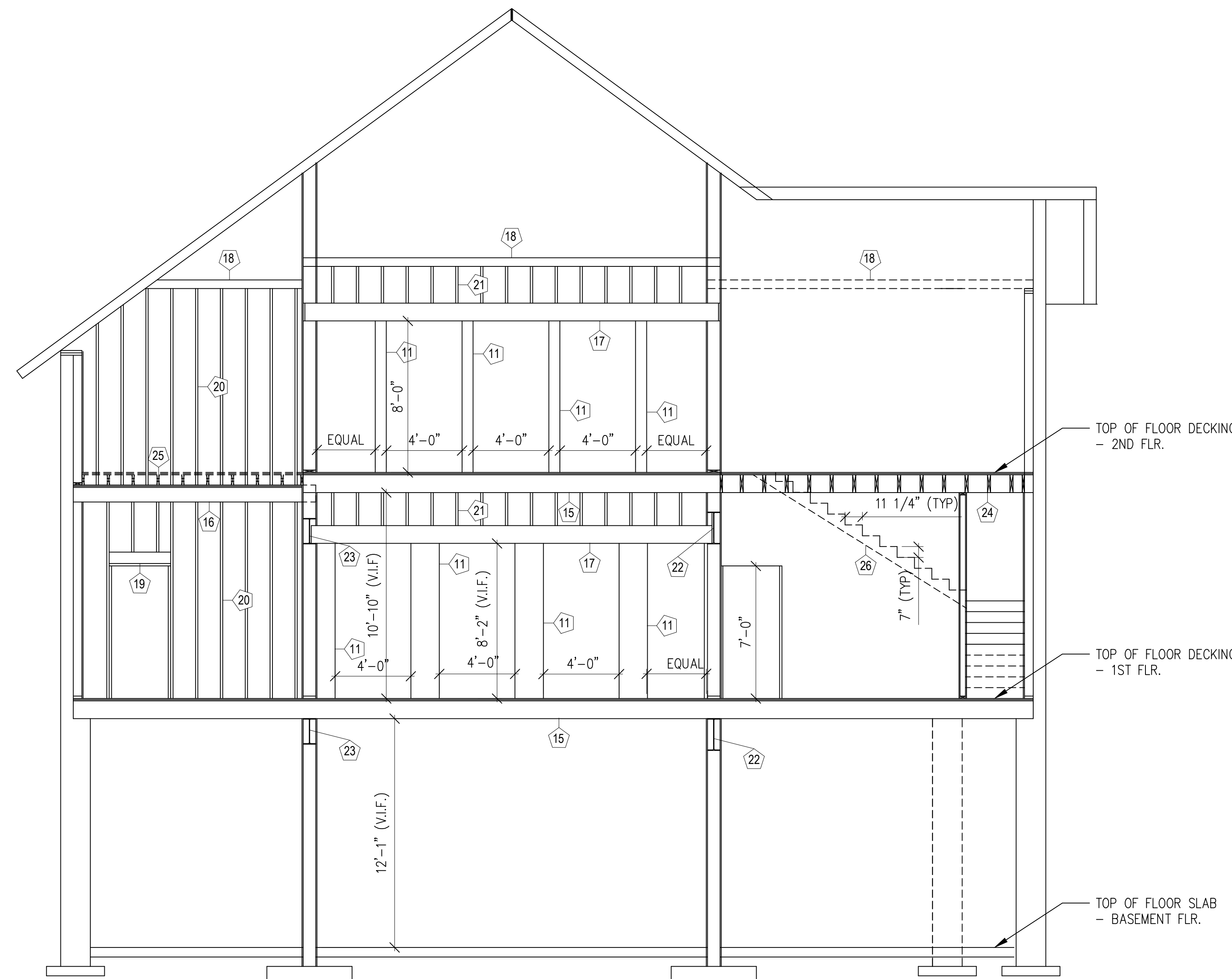

3 SECTION

SCALE: 3/4" = 1' - 0"

NOTES / KEY

- 11 6 x 6 WOOD POST TO UNDERSIDE OF HEADER
- 15 EXISTING 2 x 12 FLOOR JOIST
- 16 EXISTING 2 x 10 FLOOR JOIST
- 17 NEW (2) 2 x 12 HEADER FASTENED TO POST WITHIN WALL W/ SIMPSON STRONG-TIE HUS210-2 JOIST HANGER OR EQUIVALENT.
- 18 EXISTING CEILING JOIST
- 19 EXISTING HEADER AT EXISTING DOORWAY.
- 20 EXISTING WALL STUDS
- 21 EXISTING WALL STUDS CUT TO CREATE NEW OPENING
- 22 EXISTING 20"-DEEP I-BEAM
- 23 EXISTING 15"-DEEP I-BEAM
- 24 NEW 2 x 12 BALCONY FLOOR JOISTS
- 25 NEW 2 x 6 SLEEPERS
- 26 NEW STAIRS TO SECOND FLOOR. STAIR STRINGERS SHALL BE CUT FROM 2 x 14 LUMBER AND SHALL BE FASTENED AT EACH STUD WITH (2) 16D COMMON NAILS. TREADS SHALL BE FROM 2 x 12 LUMBER.

1. ALL WORK SHALL BE PERFORMED IN CONFORMANCE WITH THE CURRENT VERSION OF THE WISCONSIN COMMERCIAL BUILDING CODE AND THE CURRENT VERSION OF THE INTERNATIONAL BUILDING CODE.