

PLAT OF SURVEY

LOT 25 AND THE EASTERLY 20.00 FEET OF LOT 54 IN BLOCK 2 IN GILMAN'S SUBDIVISION A RE-SUBDIVISION OF LOT 1 IN BLOCK 1, LOTS 1,2,3,4,5,6,7,8,9,10,11,12,13,14,15, AND 16 IN BLOCK 2, LOTS 1,2,3,4,5,6,7,8,10,11,12,13,14,15,16,17,18,19, AND 20 IN BLOCK 3, LOTS 1,2,3,4,5,6,7,8,9,10,11,12,13,14,15, AND 16, IN BLOCK 4 LOTS 1,2,3,4,5,6,7,8,9, AND 10 IN BLOCK 5 LOTS 1, 2, AND 3 IN BLOCK 6 IN LOCKWOOD'S ADDITION, BEING IN THE WEST 1/2 OF THE SOUTHEAST 1/4 OF SECTION 15, TOWNSHIP 7 NORTH, RANGE 22 EAST, IN THE CITY OF MILWAUKEE, MILWAUKEE COUNTY, WISCONSIN.

CHISHLED LOT 54 CROSS SET 1.42 58.39' CHISHLED CROSS FOUND 0.188 ACRES 8174.6 SQ. FT.

4 1/2" Iron Fence

NEIGHBOR'S GARAGE

- 1" LOT PIPE FOUND
- 1" LOT PIPE SET

Proposed Pool

Scale: 1" = 20'

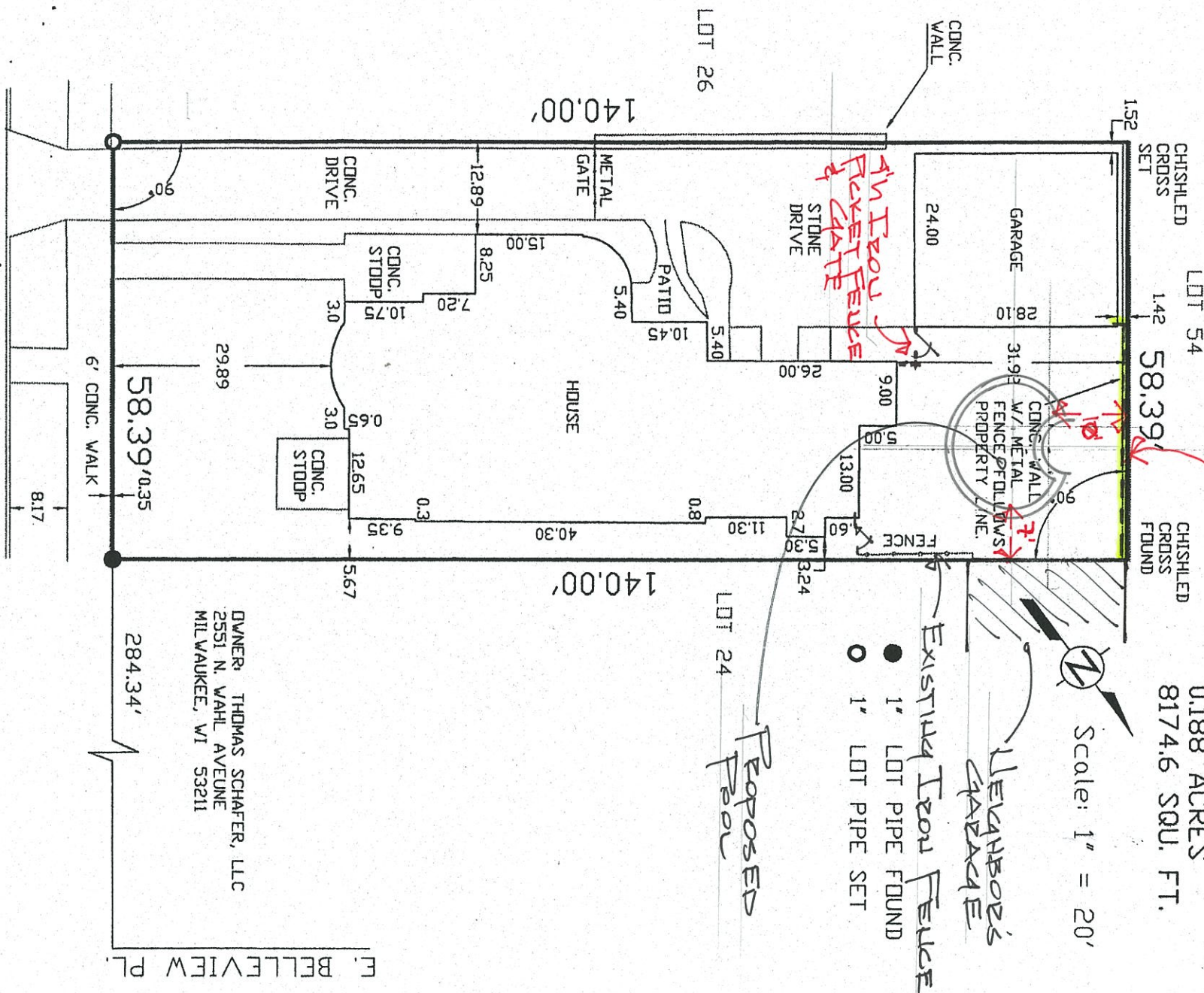

N. WAHL AVE. (60' R.O.W.)

CARL A. GAHLMAN, R.L.S.

THIS IS AN ORIGINAL PRINT ONLY IF SEAL IS IMPRINTED IN RED. I have surveyed the above property, and the above map is a true representation thereof and shows the size and location of the property, its exterior boundaries, the location and dimensions of all structures thereon, fences, apparent easements, roadways, and visible encroachments. This survey is made for the exclusive use of the present owner of the property; also those who purchase, mortgage, or guarantee the title thereto, within one year from the date hereof.

THIS INSTRUMENT WAS DRAFTED ON 08/31/2005 BY CARL A. GAHLMAN, R.L.S. 569 WASHINGTON COURT, KEWASKUM, WISCONSIN, 53040 (262) 626-1561

107x = 140
131