

A flight of stairs with more than 3 risers shall be provided with at least one handrail for the full length of the flight.

Guards shall be provided on all open sides of stairs consisting of more than 3 risers and on all open sides of areas that are elevated more than 24 inches above the floor or exterior grade.

Guards shall be constructed to prevent the through-passage of a sphere with a diameter of 4 3/8 inches, when applying a force of 4 pounds.

The triangular area formed by the tread, riser and bottom rail shall have an opening size that prevents the through-passage of a sphere with a diameter of 6 inches, when applying a force of 4 pounds.

Install joist hangers at ends of joists at skirt. Use APLH Concealed-Flange Light Joist Hanger

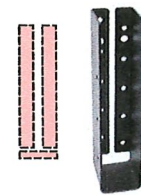

Reuse existing 1/2" through bolts to secure new 4x6 to existing wall.



EXISTING PORCH DECK TO BE REPLACED

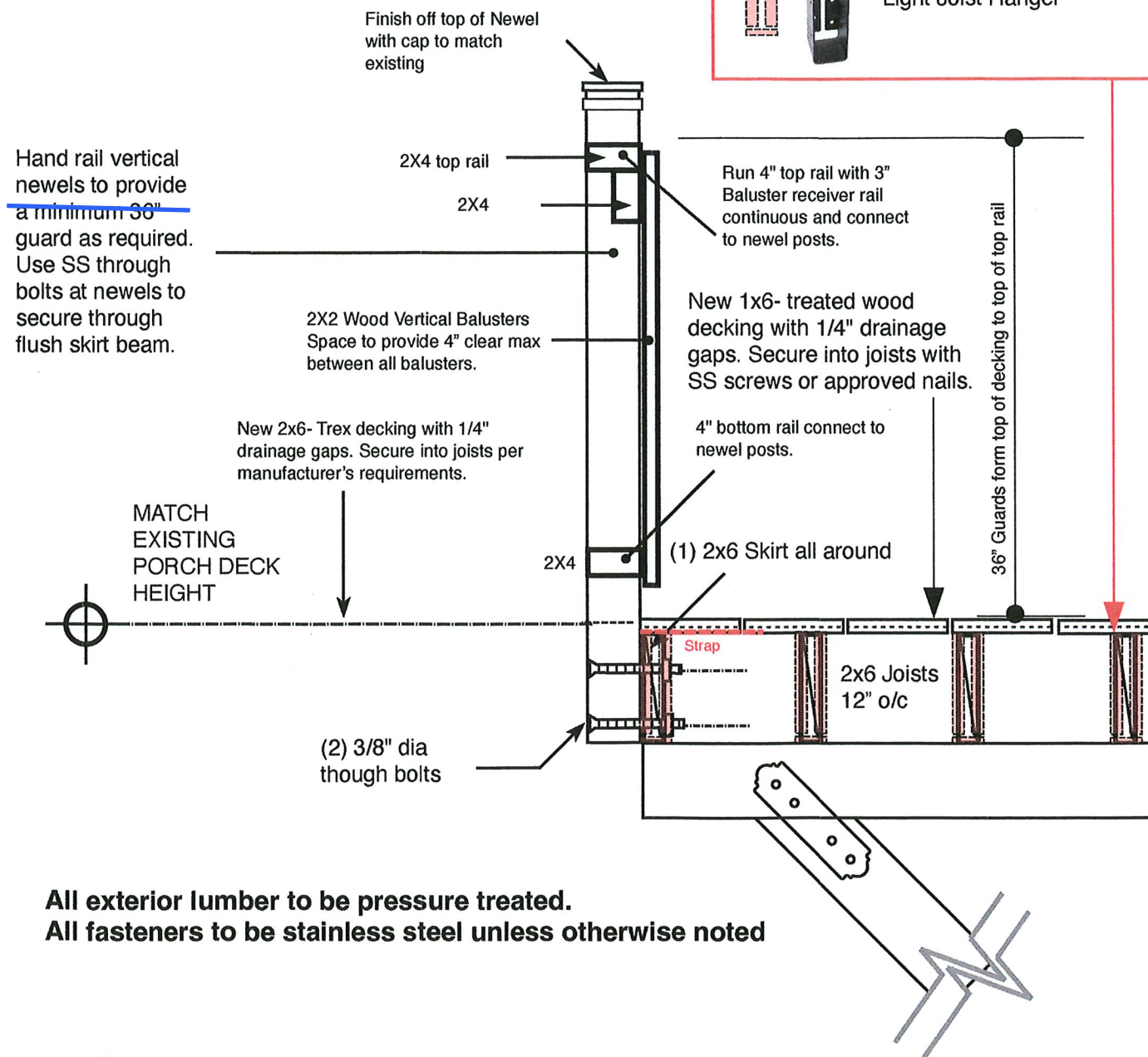

All exterior lumber to be pressure treated.
All fasteners to be stainless steel unless otherwise noted

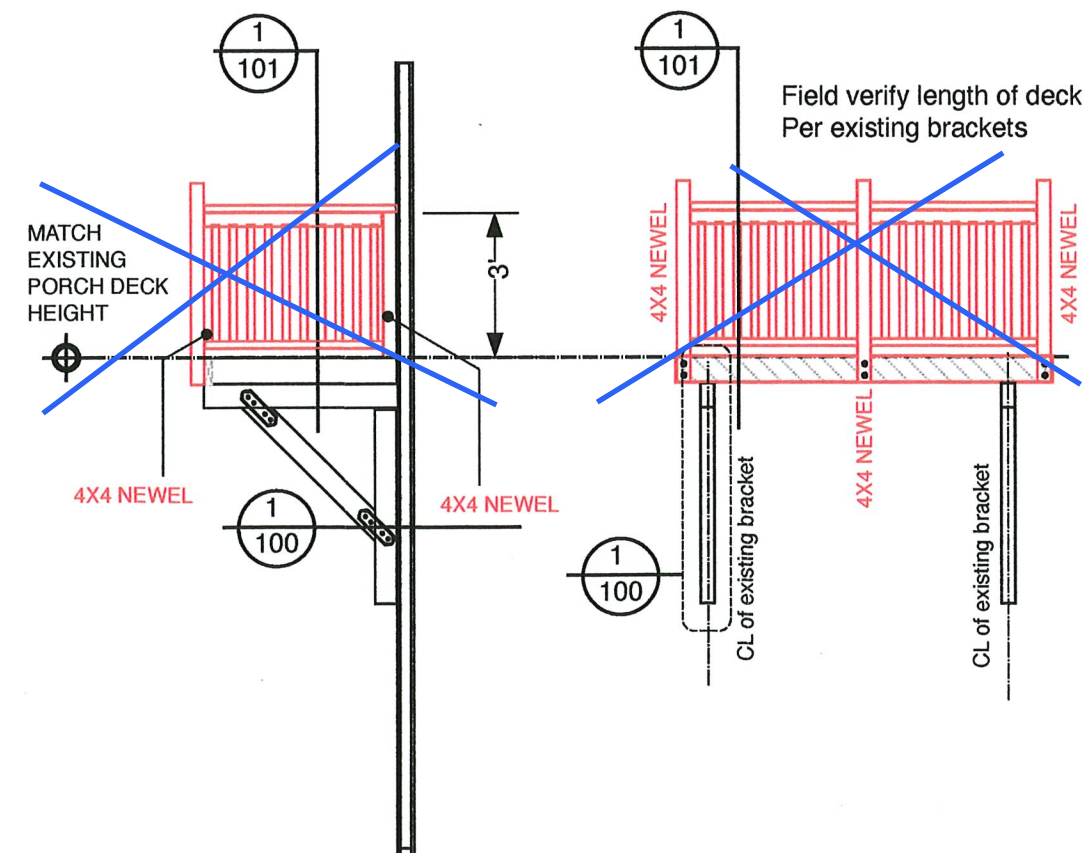

Typical Side Elevation Of Deck

Typical Front Elevation Of Deck

PROJECT TEAM:

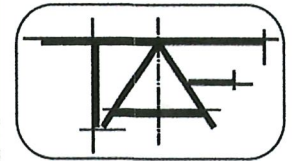

ARCHITECTS

The Architectural Firm
Jefferson Office:
 109 E Milwaukee Street
 Jefferson, WI. 53549
 414-852-3555
Mailing Address &
Milwaukee Area Office:
 4037 S. Kansas Ave.
 St Francis, WI 53235

craige1033@gmail.com

OWNER INFO:

MARCIA TAYLOR

1017 E Brady St #1019,
Milwaukee, WI 53202

PROJECT NAME:

PORCH REPLACEMENT
1017 E Brady St #1019,
Milwaukee, WI 53202

© All Rights To This Plan
and Design Reserved By
Craig T. Ellsworth,
Architect. No Use Of This
Information Without The
Expressed Written
Consent And
Compensation Of The
Architect.

REVISIONS		DATE
DATE	10/6/25	
PAPER SIZE	Ledger	

SHEET NO:

A-101

1

A-101

TYPICAL RAILING AND DECK STRUCTURE

SCALE: 1' = 1'-0"