Effective 12/29/19 - DRAFT
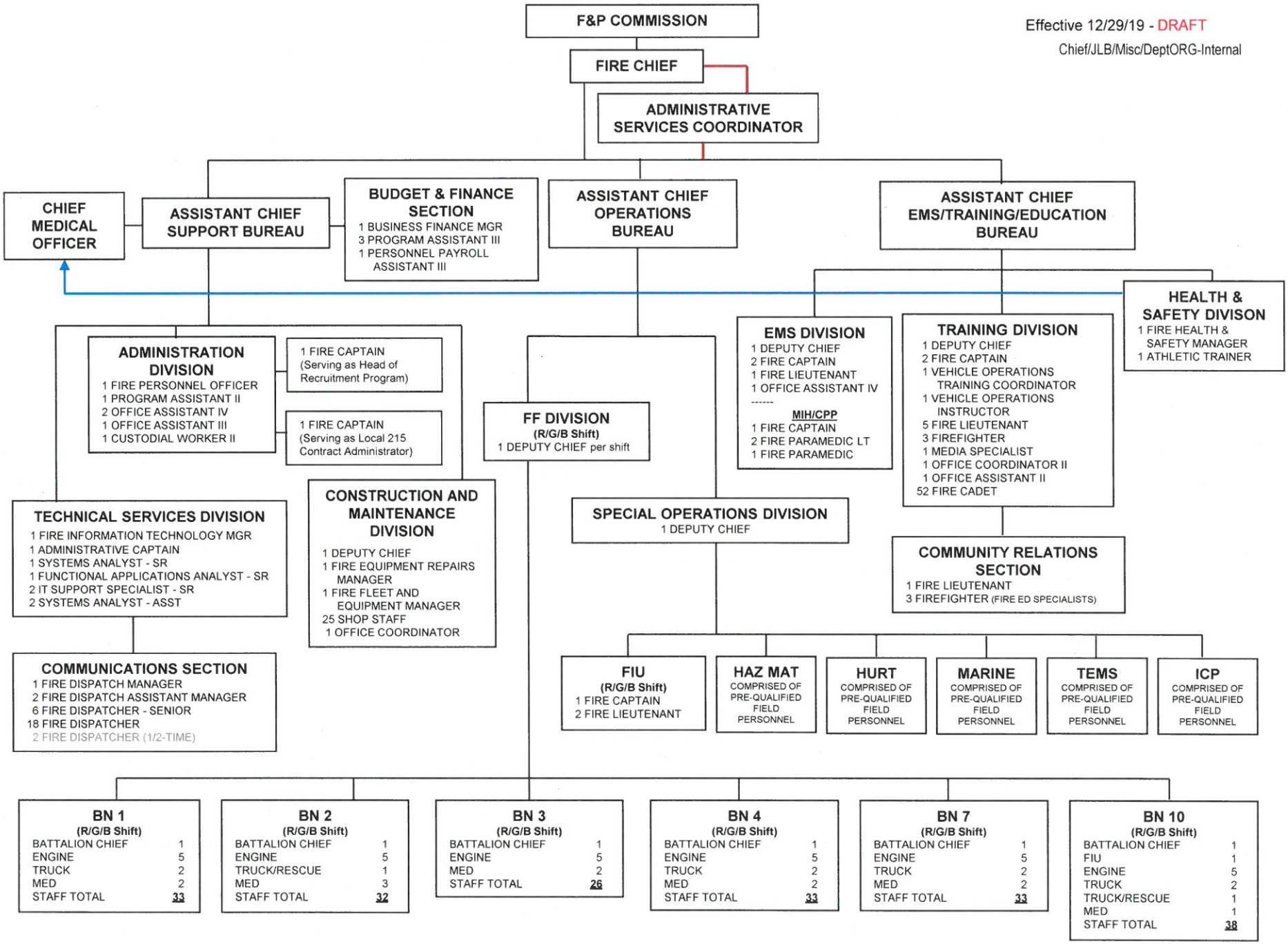
Chief/JLB/Misc/DeptORG-Internal