



CERTIFICATE OF APPROPRIATENESS APPLICATION FORM

Incomplete applications will not be processed for Commission review.

Please print legibly.

*Rec'd
3/27/19*

1. **HISTORIC NAME OF PROPERTY OR HISTORIC DISTRICT: (if known)**

Brewer's Hill

ADDRESS OF PROPERTY:

214 E. Vine St., Milwaukee, WI 53212

2. **NAME AND ADDRESS OF OWNER:**

Name(s): Nathalie Gatto

Address: 830 E. Fairy Chasm Rd.

City: Bayside

State: WI

ZIP: 53212

Email: natgatto@yahoo.com

Telephone number (area code & number) Daytime: 414-507-9215

Evening:

3. **APPLICANT, AGENT OR CONTRACTOR: (if different from owner)**

Name(s):

Address:

City:

State:

ZIP Code:

Email:

Telephone number (area code & number) Daytime:

Evening:

4. **ATTACHMENTS:** (Because projects can vary in size and scope, please call the HPC Office at 414-286-5712 for submittal requirements)

A. REQUIRED FOR MAJOR PROJECTS:

Photographs of affected areas & all sides of the building (annotated photos recommended)

Sketches and Elevation Drawings (1 full size and 1 reduced to 11" x 17" or 8 1/2" x 11")
A digital copy of the photos and drawings is also requested.

Material and Design Specifications (see next page)

B. NEW CONSTRUCTION ALSO REQUIRES:

Floor Plans (1 full size and 1 reduced to a maximum of 11" x 17")

Site Plan showing location of project and adjoining structures and fences

**PLEASE NOTE: YOUR APPLICATION CANNOT BE PROCESSED UNLESS
BOTH PAGES OF THIS FORM ARE PROPERLY COMPLETED
AND SIGNED.**

5. **DESCRIPTION OF PROJECT:**

Tell us what you want to do. Describe all proposed work including materials, design, and dimensions. Additional pages may be attached.

A shed was put up on the North side of the house located in the NE corner of the lot. The shed cannot be seen from the front of the house, only from the front end of the driveway (away from the street).

Dimensions: 16ft x 8ft (well under the 150 sq. ft. maximum)

Wood siding, painted to match the house, with a door in line with historic fasion.

Pictures are attached. This was professionally installed.

Please, contact me with any further documentation needs or questions.

6. **SIGNATURE OF APPLICANT:**



Signature

Nathalie Gatto

Please print or type name

March 21, 2019

Date

This form and all supporting documentation **MUST** arrive by 12:00 noon on the deadline date established to be considered at the next Historic Preservation Commission Meeting. Any information not provided to staff in advance of the meeting will not be considered by the Commission during their deliberation. Please call if you have any questions and staff will assist you.

Hand Deliver or Mail Form to:
Historic Preservation Commission
City Clerk's Office
200 E. Wells St. Room B-4
Milwaukee, WI 53202

PHONE: (414) 286-5722

hpc@milwaukee.gov

www.milwaukee.gov/hpc

Or click the **SUBMIT** button to automatically email this form for submission.

SUBMIT

Google Maps 214 E Vine St

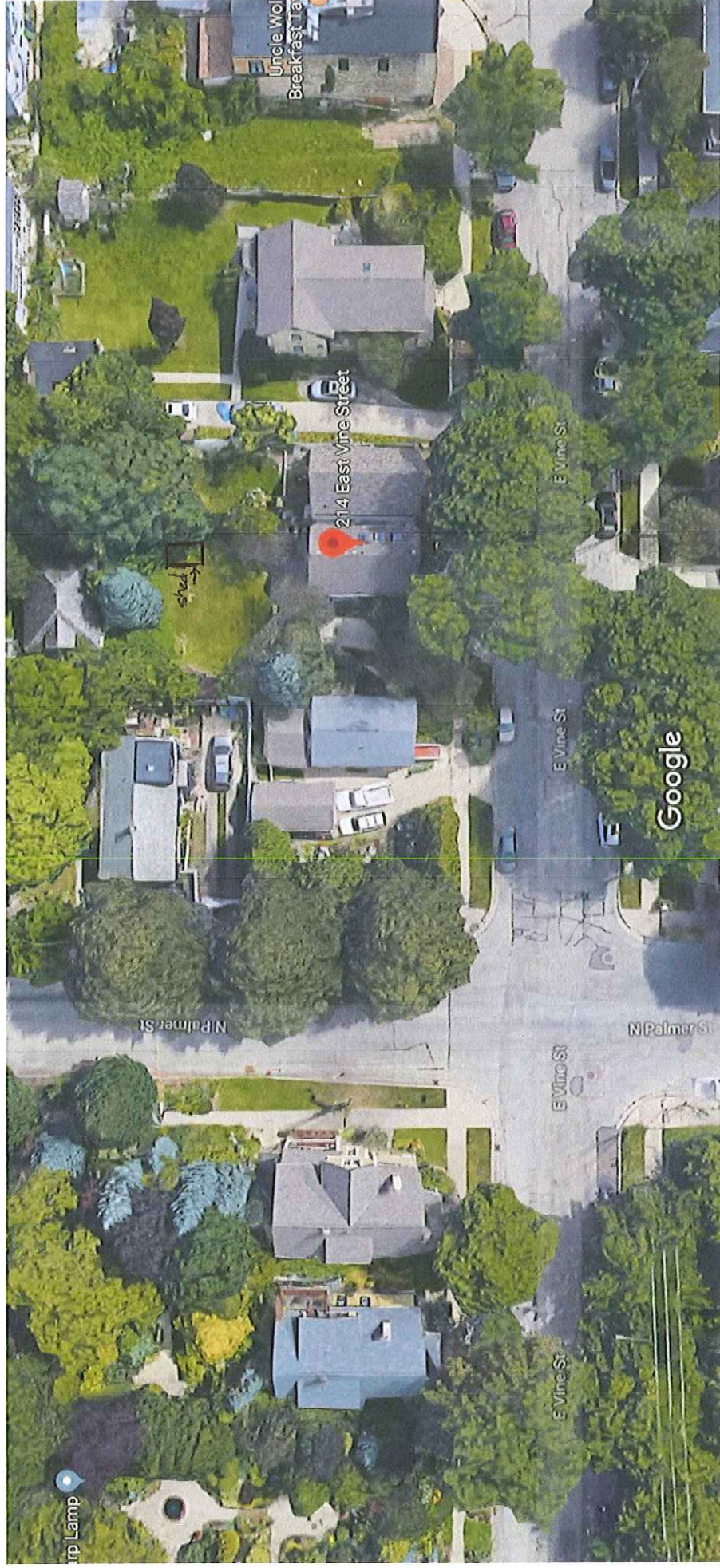

Imagery ©2019 Google, Map data ©2019 Google 20 ft



