

July 23, 2007

*City of Milwaukee/City Clerk*

Grant Langley  
City Attorney  
Milwaukee City Hall  
200 East Wells St.  
Milwaukee WI. 53202

Re Jeff Dillman  
C.I. File No: 07-S-225

Dear Mr. Langley

In regards to my claim submit back in June in the amount of \$3,332.00 relating to damage done by the Milwaukee Police Department on April 20, 2007 when they made forced entry to my property located at 661 N. 105<sup>th</sup> St.

I have received your letter denying the claim and this is a request to appeal that decision. I wish to schedule a hearing. Please contact me with the hearing date and place. If this is something that should be processed through the Waukesha County Sheriffs office as well please forward me that information. I appreciate your time in this matter.

Sincerely,



Jeff Dillman  
Property owner

cc. Lagwig, Rechlitz, & Iggens Law Office

CITY OF MILWAUKEE  
07 JUL 24 PM 12:52  
KONALD V. LUDWIG  
CITY CLERK

CITY OF MILWAUKEE  
2007 JUL 24 PM 3:20  
OFFICE OF  
CITY ATTORNEY

June 20, 2007

City Clerk  
Attention: Claims  
200 E. Wells St. Room 205  
Milwaukee, WI. 53202-3567

CITY OF MILWAUKEE  
JUN 21 2007 10:41  
CITY ATTORNEY

07 JUN 21 09 14:08  
CITY CLERK

To Whom It May Concern:

On April 30<sup>th</sup>, 2007 Judge Linda M. Van DeWatz signed a search warrant for Detective Mike Mundlitz to enter one rental properties located at 6611 N. 105<sup>th</sup> street in the City of Milwaukee (see copy of enclosed warrant). Upon entry of the townhouse they broke in the front door denting the new steel door and breaking the door jams. As my tenants describe they enter with guns drawn and threw tear gas or some kind of canister into the living room on the carpet and burning a big hole into it. They confined my tenants to the couch in the living room with guns on them while other officers went through the house. The bedrooms were apparently locked and officers then broke into those rooms damaging 2 of the three doors. They also while entering a bathroom used the barrel of one of the guns a put a hole in it. This unit was completely redone about four years ago and for the most part everything in it was newer. (See enclosed pictures)

There are several disturbing things about this whole situation. One is the person they were looking for had not lived there for almost three years. Even I had there newer address! Why wasn't I contacted before this took place for a key as I was in the past at another location, or better yet to verify who lived there. This could have been done also through checking utilities bills for the residence. Needless to say I don't have to go through this process, the city has detectives that should of done there homework. If this is not a case of negligence and poor detective work, I don't know what is! The police work in this situation really concerns me and terrified my tenants.

The least I can expect from the terrible case of detective work is reimbursement of the items that were damaged. I've enclosed receipts for two estimates of the material and supplies needed to repair the damage. Two estimates for the carpeting to be replaced and two estimate for the three doors that need to be replaced. My tenants never informed me of this until the end of May and told me they were moving because of the situation and I can't blame them. I also have lost one month of rent of \$750 in trying to get the place put back together. No one has been interested in it when showing it, in the condition it was in.

Estimate from Home Depot for doors is 549.65, and installation for the 3 interior doors and 1 exterior pre-hung door. Labor prices are attached as well. Labor for the exterior door is \$314, the first interior door \$159 and the 2<sup>nd</sup> and third doors are \$136 each. Total labor = \$745.00 Total labor and doors =\$1294.65

Estimate from Menards for the doors is \$213 for the exterior door and \$297 plus tax for the three interior doors. Total material = \$510 plus tax was not added to this total. Installation would be close to the same as Home Depot using outside contractors.

Carpeting estimates include removal and installation. Malkin's carpet estimate was \$1431.91 and the estimate from Supercarpet was \$1287.39. I won't even tell you the time it has cost me running around getting these estimates and arranging to have it put in, cleaning up the apartment, and arranging showings all because of this. It is now June 20, 2007 and as of yet do I have a prospective tenant for July.

My attorney and I see this situation as unbelievable and most of all negligent, not in the way they entered, but why they entered in the first place and who they were looking for. I'm sure you shall see it the same way. If you need any further explanation or information please feel free to call me.

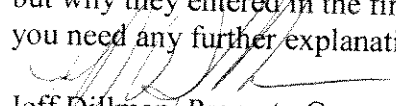
  
Jeff Dillman/ Property Owner  
W238 N3353 Pine Hill Court  
Pewaukee, WI. 53072  
Phone: 414-467-4004

**Home Depot Store 4913**

7401 WEST GOOD HOPE ROAD  
MILWAUKEE, WI 53223  
(414)358-1324

DATE: 06/10/2007



**CUSTOMER:** DILLMAN,JEFFERY  
W238 N3353 PINE HILL CT.  
  
PEWAUKEE, WI-53072  
(414)-4674004

**SALES ASSOCIATE:**

**P.O. #:**

Thank you for shopping The Home Depot! We value your business!

ITEM	FRAME SIZE	LOCATION	PRODUCT CODE	DESCRIPTION	UNIT PRICE	QTY	TOTAL PRICE
0001			MANUFACTURER: JELD-WEN	Windows & Doors - Door Systems		1	

RO Size = 36 1/2" W x 82 1/2" H  
Handing = Left In-Swing (A)

Scale: 1/8" equals 1'

Product Design: Entry Doors  
Product: Steel  
Product Configuration: Single Door Unit  
Handing and Swing: Left In-Swing (A)  
Door Width: 34"  
Rough Opening Width: 36 1/2"  
Door Height: 80"  
Rough Opening Height: 82 1/2"  
Door Panel Layout: 6-Panel  
Exterior Finish: Contours  
Door Bore: Double Bore  
Bore Back Set: 2 3/8"  
Weather-Strip Type: Compression Bronze  
Hardware Finish: None  
Insert: No  
Peep Hole Cut-out: None  
Hinge Finish: Standard (US-2D)  
Jamb Width: 4 9/16"  
Jamb Species: Finger-Jointed Primed  
Trim Type: WM 180  
Trim Species: Finger-Jointed Primed  
Sill Type: High Dam ADJ Vinyl/Aluminum  
SKU: 639016 / S/O EXTERIOR STEEL ENTRY DOORS  
\*\*Entry Doors drawn as seen from the exterior.\*\*  
\*\*M2O Version:1.2.1\*\*

Base Price Steel 6-Panel:	\$	204.00	
Finger-Jointed Primed WM 180 Trim Add-on:	\$	14.50	
Protective Sill Cover Add-on:	\$	5.00	
	\$	223.50	\$ 223.50

<b>QUOTE #:</b>	<b>PRETAX TOTAL</b>	\$	223.50
-----------------	---------------------	----	--------

Estimated Lead Time \_\_\_\_\_

OFFICE OF THE CITY CLERK  
Milwaukee, Wisconsin

# INSTRUCTIONS FOR FILING A CLAIM AGAINST THE CITY OF MILWAUKEE

To file a state-law claim against the City, a claimant must comply with Section 893.80(1), Wis. Stats., a copy of which is printed on the reverse side of the instruction sheet. Generally the statute requires the claimant to serve on the City Clerk a document stating the circumstances of the claim. The document must be signed by the claimant, or his/her agent or attorney, and should be served within 120 days of the event.

The claimant must also present to the City Clerk a document stating the address of the claimant and a statement of the relief sought. If money damages are sought, a specific sum must be stated. (The above information may be combined in a single document.)

Submitting the following additional information will allow the City to act on your claim more promptly:

1. Proof of the amount of the claim by means of either itemized receipts or two itemized estimates.
2. A phone number the claimant can be reached during business hours.
3. As detailed a description of the incident as possible, including the date, time and location.

All information should be submitted to:

City Clerk  
ATTN: CLAIMS  
200 E. Wells St., Room 205  
Milwaukee, WI 53202-3567

## ADDITIONAL INFORMATION

Before you can file a lawsuit against the City of Milwaukee for reimbursement, State law requires that you first follow the claim procedures established by the City Clerk.

Filing a claim against the City does not automatically guarantee reimbursement from the City. However, the City examines each claim on an individual basis to determine if reimbursement is legally required.

In order to obtain reimbursement for a claim against the City, you must prove that the City or its employes acted unlawfully or negligently.

Only the City Attorney or the Common Council and the Mayor can authorize payment of a claim against the City. Any other representations made by City employes are not legally binding on the City.



**893.80 Claims against governmental bodies or officers, agents or employes; notice of injury; limitation of damages and suits.** (1) Except as provided in subs. (1g), (1m), (1p) and (8), no action may be brought or maintained against any volunteer fire company organized under ch. 213, political corporation, governmental subdivision or agency there of nor against any officer, official, agent or employe of the corporation, subdivision or agency for acts done in their official capacity or in the course of their agency or employment upon a claim or cause of action unless:

(a) Within 120 days after the happening of the event giving rise to the claim, written notice of the circumstances of the claim signed by the party, agent or attorney is served on the volunteer fire company, political corporation, governmental subdivision or agency and on the officer, official, agent or employe under s. 801.11 Failure to give the requisite notice shall not bar action on the claim if the fire company, corporation, subdivision or agency had actual notice of the claim and the claimant shows to the satisfaction of the court that the delay or failure to give the requisite notice has not been prejudicial to the defendant fire company, corporation, subdivision or agency or the the defendant officer, official, agent or employe; and

(b) A claim containing the address of the claimant and an itemized statement of the relief sought is presented to the appropriate clerk or person who performs the duties of a clerk or secretary for the defendant fire company, corporation, subdivision or agency and the claim is disallowed.

4-30-07 10:28 P.M. -

STATE OF WISCONSIN : CRIMINAL-TRAFFIC DIVISION : WAUKESHA COUNTY  
CIRCUIT COURT

*Det. Mudlitz*  
*WKSO*

STATE OF WISCONSIN )  
: ss.  
COUNTY OF WAUKESHA)

SEARCH WARRANT

2007WK003991

THE STATE OF WISCONSIN, to the Sheriff or any Constable or any Peace Officer of said State:

WHEREAS, Detective Mike Mudlitz has this date complained in writing to the said Court upon oath that on the 30th day of April, 2007, in Milwaukee County, in and upon certain premises, located at 6611 N. 105<sup>th</sup> Street in the City of Milwaukee, in said County, occupied by Judith Holt and more particularly described as follows: side by side duplex, two-story, tan in color with a black roof and white trim and a white colored front door; there are now located and concealed certain things, to-wit: firearms described as two Remington 30.06 rifles, two Remington 12 gauge shotguns, two 22 caliber rifles, a 16 gauge breakdown single shot shotgun, two Red Rider BB guns, a Chicon K-54 Chinese pistol, Remington 12 gauge shotgun shells, and a 38 caliber gold plated five shot pistol; which things were used in the commission of or may constitute evidence of a crime, to-wit: Armed Burglary, committed in violation of Sections 943.10(1m)(a) and (2)(b), Wisconsin Statutes.

And prays that a Search Warrant be issued to search said premises for said property.

NOW, THEREFORE, in the name of the State of Wisconsin, you are commanded forthwith to search the said premises for said things, and if the same or any portion thereof is found, to bring the same and the person, if ordered, in whose possession the same are found and return this warrant within Forty-Eight (48) hours before said Court, to be dealt with according to law.

Dated this 30<sup>th</sup> day of April, 2007.

*Sandra M. Van De Water*  
CIRCUIT JUDGE



**QUOTE**

Store 4913 NW MILWAUKEE  
7401 WEST GOOD HOPE ROAD  
MILWAUKEE, WI 53223

Phone: (414 ) 358-1324  
Salesperson: KNJ1NP  
Reviewer:

**SOLD TO**

Name: **DILLMAN** Home Phone: **(414) 467-4004**

Address: **W238 N3353 PINE HILL CT.**

City: **PEWAUKEE** State: **WI** Zip: **53072**

Company Name: **( ) -**

Job Description: **ENTRY AND INTERIOR DOORS**

County: **WAUKESHA**

**QUOTE**

2007-06-10 13:11

Prices Valid Thru: 06/11/2007

**CUSTOMER PICKUP #1**

**MERCHANDISE AND SERVICE SUMMARY**

REF #W04 SKU #515-664 Customer Pickup / Will Call

We reserve the right to limit the quantities of merchandise sold to customers.

**STOCK MERCHANDISE TO BE PICKED UP:**

REF #	SKU	QTY	UM	DESCRIPTION	TAX	PRICE EACH	EXTENSION
R02	277-189	2.00	EA	30X80RH 6PNL PINE FLAT CLEAR PH /	Y	\$99.00	\$198.00
R03	277-161	1.00	EA	30X80LH 6PNL PINE FLT CLEAR PH /	Y	\$99.00	\$99.00

**S.O. MERCHANDISE TO BE PICKED UP:**

REF #	SKU	QTY	UM	DESCRIPTION	TAX	PRICE EACH	EXTENSION
S0101	639-016	1.00	EA	S/O JELD-WEN DOOR SYSTEMS REF #S01 /<> 36 1/2" X 82 1/2" - D, R.O. / {#1} <> !BIJPRODUCT CATEGORY = ENTRY DOORS, MANUFACTURER = JELD-WEN WINDOWS & DOORS - DOOR SYSTEMS, PRODUCT STYLE = ENTRY DOORS, PRODUCT = STEEL, PRODUCT CONFIGURATION = SINGLE DOOR UNIT, HANDING AND SWING = LEFT IN-SWING (A), CUSTOM DIMENSIONS = NO, DOOR W / (CONTINUED) / (CONTINUED) = 34", ROUGH OPENING WIDTH = 36 1/2", DOOR HEIGHT = 80", ROUGH OPENING HEIGHT = 82 1/2", DOOR PANEL LAYOUT = 6-PANEL, DOOR BORE = DOUBLE BORE, BORE BACK SET = 2 3/8", INSERT = NO, PEEP HOLE = NONE, HINGE FINISH = STANDARD (US-2D), JAMB WIDTH = 4 9/16", JAM	Y	\$218.50	\$218.50
S0102	639-016	1.00	EA		Y	\$0.00	\$0.00

\*\*\* CONTINUED ON NEXT PAGE \*\*\*



**CUSTOMER PICKUP #1**

(Continued)

S/O MERCHANDISE TO BE PICKED UP:

REF #W04 SKU #515-664 Customer Pickup / Will Call  
 S/O JE/D WEN DOOR SYSTEMS REF #S01 ESTIMATED ARRIVAL DATE:

REF #	SKU	QTY	UM	DESCRIPTION	TAX	PRICE EACH	EXTENSION
S0103	639-016	1.00	EA	ECIES = FINGER-JOINTED PRIMED, WEATHER-STRIP TYPE = COMPRESSION BRONZE, TRIM SPECIES = FINGER-JOINTED PRIMED, TRIM TYPE = WM 180, SILL TYPE = HIGH DAM ADJ VINYL/ALUMINUM, PROTECTIVE SILL COVER = YES, HARDWARE FINISH = NONE, SKU = 639016 / S/O EXTE /(CONTINUED)	Y	\$0.00	\$0.00
S0104	639-016	1.00	EA	DOORS:IBM:GENERIC = D601070, UNTY = 001, UNTS = 8, UNTF = C, ACTB = 2, PACK = 0, D1:ACTB = 2 .D1:CORE = C, D1:THKN = 7, D1:CSCCT = 0, D1:STIL = A, D1:RAIL = 2, D1:LKBL = F, D1:WIDH = 02 10, D1:WPRF = 14, D1:HGH = 0607, D1:HPRF = 00, D1:SPTY = 2, D1:SPPN = 6, D1:SPSH = 00, /(CONTINUED)	Y	\$0.00	\$0.00
S0105	639-016	1.00	EA	NTY = 02, D1:SWEP = Y, D1:PTYP = 00, D1:INH1 = 0000, D1:MCH1 = 00, D1:HDW1 = 00, D1:BKPS = 1, D1:LKPS = 440, D1:D1LK = 5G, D1:HGHG = 3P, D1:HGSZ = 40, D1:HGRA = 5S, D1:HGTY = ST, D1:HGFN = 2D, D1:HGGP = 10, D1:HGP1 = 0634, D1:HGP2 = 3600, D1:HGP3 = 6514, D1:JAWD = 4 9/16, D1:JATY = /(CONTINUED)	Y	\$0.00	\$0.00
S0106	639-016	1.00	EA	1:JSPE = PR, D1:JACR = T, D1:JART = 0, D1:JAWS = Z, D1:JASI = HV, D1:JATE = F1, D1:JAFE = P R, D1:JATI = 00, F1:UNTY = 001, F1:UNTS = 8, F1:UNTF = C, F1:ACTB = 2, F1:THKN = 7, F1:HDW 1 = 00, F1:HGHG = 3P, F1:HGSZ = 40, F1:HGRA = 5S, F1:HGTY = ST, F1:HGFN = 2D, F1:HGGP = 10, F1:HGP1 = 063 /(CONTINUED)	Y	\$0.00	\$0.00
S0107	639-016	1.00	EA	:HGP2 = 3600, F1:HGP3 = 6514, F1:HNDG = L, F1:JAWD = 4 9/16, F1:JATY = K2, F1:JSPE = PR, F1:JACR = T, F1:JART = 0, F1:JAWS = Z, F1:JASW = 55, F1:JASI = HV, F1:JATE = F1, F1:JAFE = PR, F1:JATI = 00, VERSION = 1.2.1, MOSENT = D1, ENTITY = IEMIIIIIBCIPROTECTIVE SILL COVER: YES /(CONTINUED)	Y	\$0.00	\$0.00
S0108	639-016	1.00	EA	NA /TMTY /ATT TO {#1}*FINGER-JOINTED PRIMED WM 180 TRIM ADD-ON: /(CONTINUED)	Y	\$0.00	\$0.00
S0109	639-016	1.00	EA	NA /SILL:BPITITANPART = 02990IEPI /ATT TO {#1}*PROTECTIVE SILL COVER ADD-ON: /(CONTINUED)	Y	\$5.00	\$5.00

VENDOR - SPECIAL INSTRUCTIONS: 1.2.10:  
 SCHEDULED PICKUP DATE: Will be scheduled upon arrival of all S/O Merchandise

**MERCHANDISE TOTAL:** \$520.50  
**END OF CUSTOMER PICKUP - REF #W04**

**TOTAL CHARGES OF ALL MERCHANDISE & SERVICES**

		<b>ORDER TOTAL</b>	\$520.50
		SALES TAX	\$29.15
		TOTAL	\$549.65
		BALANCE DUE	\$549.65

END OF ORDER No. 4913-24509

STORE: 4913 NW MILWAUKEE

LAST UPDATED: 05/24/2007.

LABOR SKU: 40-762 EXTERIOR DOORS (NATIONAL)

DEPT: 30 MILLWORK  
 FURNISH & INSTALL? NO  
 TOTAL LABOR MINIMUM RETAIL: \$0.00  
 CHARGE TAX ON MERCHANDISE? NO  
 CHARGE TAX ON INSTALLATION? NO  
 MEASUREMENT REQUIRED? YES  
 REQUIRED DOWNPAYMENT (CONFIRMS MEASURE) \$30.00  
 INSTALLER PICK-UP AND DELIVERY AVAILABLE? YES  
 INSTALLER PICK-UP AND DELIVERY RETAIL \$0.00

## Sales Guidelines:

N/A

## Labor Scope - Basic Installation:

Retail: SEE PRICE LIST BELOW

- ...PRE-INSTALLATION JOBSITE INSPECTION
- ...DELIVERY BY INSTALLER OF ALL JOB-RELATED MATERIALS WITHIN 30 MILES OF STORE
- ...REMOVE AND HAUL AWAY EXISTING DOOR UNIT
- ...INSTALL NEW SLAB OR PRE-HUNG EXTERIOR DOOR UNIT (REPLACEMENT ONLY)
- ...INSTALLER TO PROVIDE NECESSARY FASTENERS, SHIMS, & CAULKING
- ...INSTALL HARDWARE INCLUDING LOCKSET, PEEP HOLES, KICK PLATE, MAIL SLOT, DOOR KNOCKER (CUSTOMER PROVIDES)
- NOTE: SOME HARDWARE CANNOT BE INSTALLED ON STEEL DOOR UNITS
- ...DRILL HOLE IN JAMB FOR ALARM WIRING IN SAME LOCATION AS DOOR BEING REPLACED
- ...ADJUST DOOR TO ENSURE PROPER OPERATION
- ...INSTALL NEW INTERIOR CASING AND EXTERIOR TRIM/ BRICKMOLD (CUSTOMER PROVIDES)
- ...INCLUDE NON-COLORED STUCCO PATCH UP TO 4" FROM JAMB, WHEN APPLICABLE
- ...JOBSITE CLEAN-UP AND INSPECTION OF FINISHED JOB WITH CUSTOMER

## Retail price list for basic installation per EACH:

PREHUNG DOOR (UP TO 36" X 96")  
 SINGLE SLAB (UP TO 36" X 96")  
 PREHUNG DOOR (UP TO 72" X 80")

\$314.00  
~~\$314.00~~  
 \$429.00

#1 entry door

## Merchandise Needed for Basic Installation:

- \_\_\_\_\_ ...EXTERIOR DOOR
- \_\_\_\_\_ ...STORM DOOR
- \_\_\_\_\_ ...T-ASTRAGAL KIT, IF NEEDED FOR DOUBLE DOORS
- \_\_\_\_\_ ...INTERIOR CASING AND BRICK MOLD/ EXTERIOR TRIM
- \_\_\_\_\_ ...HARDWARE
- \_\_\_\_\_ ...PAINT OR STAIN, IF NEEDED (TO BE APPLIED BY CUSTOMER)

## Labor Scope - Optional Work Tasks:

LABOR SKU: 140-762 EXTERIOR DOORS (NATIONAL)

1. ...INSTALL ADDITIONAL NEW PRE-HUNG DOOR UNIT UP TO 36" x 80"  
SAME ADDRESS, SAME TIME (REPLACEMENT ONLY)  
Retail for labor option 1 per EACH: \$259.00
2. ...INSTALL ADDITIONAL NEW SINGLE SLAB DOOR UP TO 36" x 80" -  
SAME ADDRESS, SAME TIME (REPLACEMENT ONLY)  
Retail for labor option 2 per EACH: \$179.00
3. ...INSTALL NEW DOUBLE PRE HUNG DOOR UNITS BETWEEN 81"  
AND UP TO 96" TALL (REPLACEMENT ONLY)  
Retail for labor option 3 per EACH: \$369.00
4. ...INSTALL FIXED SIDELITES NOT PART OF PRE-HUNG DOOR UNIT,  
PRICED PER LITE  
Retail for labor option 4 per EACH: \$69.00
5. ...INSTALL FIXED RECTANGULAR TRANSOM LITES NOT PART OF  
PRE-HUNG DOOR UNIT, PRICED PER LITE  
Retail for labor option 5 per EACH: \$189.00
6. ...RE-INSTALL EXISTING STORM/ SECURITY DOOR AT SAME JOB,  
SAME TIME  
Retail for labor option 6 per EACH: \$89.00
7. ...INSTALL NEW STORM/ SECURITY DOOR AT SAME JOB, SAME TIME  
Retail for labor option 7 per EACH: \$89.00
8. ...INSTALL NEW HARDWARE IN ADDITIONAL EXISTING EXTERIOR  
DOORS - SAME ADDRESS, PER DOOR (CUSTOMER PROVIDES)  
Retail for labor option 8 per EACH: \$20.00
9. ...INSTALL ALUMINUM CLADDING ON DOOR JAMB - WHITE, BROWN, OR  
GRAY (INSTALLER PROVIDES)  
Retail for labor option 9 per EACH: \$69.00

LABOR SKU: 140-762 EXTERIOR DOORS (NATIONAL)

- |   |          |
|---|----------|
| 10. ...DELIVERY/INSTALLATION BETWEEN 31-50 MILES FROM STORE<br>(ONE TIME FLAT FEE)                      |          |
| Retail for labor option 10 per EACH:  | \$25.00  |
| 11. ...DELIVERY/INSTALLATION MORE THAN 50 MILES FROM ORIGINATING<br>STORE (PER MILE, ONE WAY, ONE TIME) |          |
| Retail for labor option 11 per EACH:  | \$1.50   |
| 12. ...TRIP CHARGE DUE TO MISSED APPOINTMENTS   |          |
| Retail for labor option 12 per EACH:  | \$50.00  |
| 13. ...INSTALL MORTISE LOCKS-WOOD DOORS ONLY (CUSTOMER PROVIDES)  |          |
| Retail for labor option 13 per EACH:  | \$119.00 |
| 14. ...BORING CHARGE FOR ADDITIONAL LOCKSETS/DEADBOLTS ADDED TO<br>EXISTING DOORS AT SAME JOB/SAME TIME |          |
| Retail for labor option 14 per EACH:  | \$49.00  |

## Labor Scope - Custom Work Tasks:

- ...INSTALL DOORS OVER 96" IN HEIGHT OR 72" IN WIDTH
- ...INSTALL FIXED ARCHED TRANSOM LITE IN EXISTING OPENING
- ...REPAIR CARPENTRY TO EXISTING OPENING (LIMITATIONS APPLY -  
SEE SPECIAL NOTES)

## Labor Not Included:

- ...DISCONNECT AND RECONNECT SECURITY SYSTEMS/ WIRING
- ...PAINTING OR STAINING
- ...PLASTER, DRYWALL, OR SIDING WORK
- ...RE-INSTALL EXISTING CASING OR BRICKMOLD
- ...STRUCTURAL WORK

## Notes:

1. \*\*\*HOW THE PROCESS OF PURCHASING AN INSTALLATION WORKS:
- 2.
3. 1. SELECT NEEDED MERCHANDISE WITH A HOME DEPOT ASSOCIATE.

LABOR SKU: 140-762 EXTERIOR DOORS (NATIONAL)

4. 2. BASED ON YOUR ESTIMATE OF THE DOOR'S DIMENSIONS, WE WILL
5. ESTIMATE THE TOTAL COST OF YOUR INSTALLATION. IF
6. ACCEPTABLE, YOU WILL PAY A FEE FOR AN INSTALLER TO
7. CONDUCT A SITE INSPECTION PRIOR TO PROCESSING YOUR ORDER.
8. 3. THE INSTALLER WILL SCHEDULE THE JOBSITE INSPECTION TO
9. VERIFY THE WORK AND MATERIAL REQUIRED. AFTER THE
10. INSPECTION, WE WILL UPDATE YOUR QUOTE. NOTE: THIS AMOUNT
11. CAN CHANGE DUE TO SPECIFIC CONDITIONS WITH YOUR
12. INSTALLATION.
13. 4. WE WILL ORDER YOUR MATERIAL (IF IT IS SPECIAL ORDER)
14. AFTER YOU PAY THE BALANCE OF THE PRICE FOR MATERIAL AND
15. INSTALLATION. WE WILL GIVE YOU AN ESTIMATED LEAD-TIME
16. THAT MAY CHANGE BASED ON THE AVAILABILITY OF THE PRODUCT.
17. 5. ONCE THE MERCHANDISE IS AVAILABLE FOR INSTALLATION, THE
18. INSTALLER WILL CONTACT YOU WITHIN TWO WORK DAYS AND SET
19. A DATE FOR THE INSTALLATION.
- 20.
21. \*\*\*BEFORE YOUR INSTALLATION:
22. ...IF YOU HAVE AN ALARM SYSTEM, YOU MUST HAVE IT
23. DISCONNECTED BEFORE THE INSTALLATION BEGINS. ALSO, IT
24. WILL NOT BE RECONNECTED AS PART OF THIS INSTALLATION
25. ...ELECTRICITY MUST BE ACCESSIBLE TO THE WORK AREA.
- 26.
27. \*\*\*DURING YOUR INSTALLATION:
28. ...AN ADULT OVER 18 YEARS OF AGE WITH THE AUTHORITY TO MAKE
29. DECISIONS ABOUT YOUR INSTALLATION MUST BE PRESENT DURING
30. THE JOBSITE INSPECTION AND INSTALLATION
31. ...CHILDREN AND PETS MUST BE KEPT AWAY FROM THE WORK AREA.
32. ...IT MAY BE NOISY DURING THE INSTALLATION OF YOUR DOORS.
33. ...THE INSTALLER WILL BROOM CLEAN THE IMMEDIATE WORK AREA
34. BEFORE COMPLETING THE INSTALLATION. AIRBORNE DUST IN
35. OTHER PARTS OF THE HOME IS A NATURAL OCCURENCE AND IS
36. THE RESPONSIBILITY OF THE CUSTOMER.
- 37.
38. \*\*\*AFTER YOUR INSTALLATION:
- 39.
40. ...YOU WILL HAVE TO IMMEDIATELY PAINT OR STAIN ALL DOORS AND
41. TRIM SURFACES TO MANUFACTURER'S SPECIFICATIONS ON
42. UNFINISHED OR PRIMED MATERIAL.
43. ...UNFINISHED WOOD OR OTHER DOOR MATERIAL CAN SPLIT, WARP,
44. OR DETERIORATE IF NOT PROPERLY FINISHED. FAILURE TO DO
45. THIS CAN VOID THE PRODUCT WARRANTY AND WE CANNOT
46. GUARANTEE THE INSTALLATION. REFER TO PRODUCT MANUAL FOR
47. SPECIFIC WARRANTY AND MAINTENANCE INFORMATION.

LABOR SKU: 140-762 EXTERIOR DOORS (NATIONAL)

- 48.
49. \*\*\*OTHER INSTALLATION EXPECTATIONS:
- 50.
51. ...CANCELLING APPOINTMENTS WITH INSTALLERS OR MISSING
52. SCHEDULED APPOINTMENTS WILL LEAD TO ADDITIONAL CHARGES.
53. ...IF UNFORESEEN LABOR IS NEEDED (E.G., REPAIR DAMAGE FROM
54. WATER OR TERMITES, ELECTRICAL OR PLUMBING PROBLEMS), THERE
55. WILL BE EXTRA CHARGES. IN SOME CASES, THIS LABOR MAY NOT
56. BE AVAILABLE FROM HOME DEPOT AND THE CUSTOMER MUST HIRE
57. THEIR OWN CONTRACTOR TO COMPLETE THE WORK.
58. ...THE INSTALLER WILL PROVIDE THE MANUFACTURER'S PRODUCT
59. MANUAL AND WARRANTY CARD TO THE CUSTOMER. PLEASE REFER
60. TO THIS FOR WARRANTY REQUIREMENTS AND MAINTENANCE
61. RECOMMENDATIONS.
- 62.
63. \*\*\*SERVICES NOT AVAILABLE WITH THIS INSTALLATION PROGRAM:
- 64.
65. ...ELECTRICAL WORK
66. ...PAINTING OR STAINING OF DOORS AND TRIM MOLDINGS
67. ...WORK ON SUNDAYS OR HOLIDAYS
68. ...RE-INSTALL EXISTING INTERIOR OR EXTERIOR FINISH MOLDINGS
69. ...STRUCTURAL WORK - REPAIR, INCREASE OPENING SIZE, ETC.
- 70.
- 71.
- 72.
- 73.
- 74.
- 75.
- 76.
- 77.
- 78.
- 79.
- 80.

STORE: 4913 NW MILWAUKEE LAST UPDATED: 02/26/2007  
 LABOR SKU: 219-668 INTERIOR DOORS (NATIONAL)  
 DEPT: 30 MILLWORK  
 FURNISH & INSTALL? NO  
 TOTAL LABOR MINIMUM RETAIL: \$200.00  
 CHARGE TAX ON MERCHANDISE? NO  
 CHARGE TAX ON INSTALLATION? NO  
 MEASUREMENT REQUIRED? YES  
 REQUIRED DOWNPAYMENT (CONFIRMS MEASURE) \$30.00  
 INSTALLER PICK-UP AND DELIVERY AVAILABLE? YES  
 INSTALLER PICK-UP AND DELIVERY RETAIL \$0.00

Labor Scope - Basic Installation: Retail: SEE PRICE LIST BELOW

- ...SITE INSPECTION TO VERIFY MEASUREMENTS AND INSTALLATION CONDITIONS
- ...DELIVERY OF NEW INTERIOR DOOR UP TO 30 MILES FROM THE STORE
- ...REMOVAL OF EXISTING INTERIOR DOOR AND HAUL AWAY
- ...INSTALLATION OF NEW INTERIOR PRE-HUNG OR SLAB DOOR - UP TO 36"x 96"x 13/8" (REPLACEMENT ONLY) ON GROUND FLOOR OR SECOND STORY
- ...NORMAL INSTALL INCLUDES HOLLOW CORE, SOLID CORE, FRENCH AND SPECIALTY WOOD DOORS
- ...INSTALL NEW MOULDING ON PRE-HUNG UNIT (CUSTOMER PROVIDES SAME SIZE AND STYLE AS EXISTING MOULDING BEING REPLACED)
- ...FOR SLAB DOORS, INSTALL OF HINGES, NON-MORTISE HARDWARE AND BORING FOR LOCKSET (CUSTOMER PROVIDES HARDWARE AND NEW HINGES IF DESIRED)
- ...FOR PRE-HUNG DOORS, INSTALL NON-MORTISE HARDWARE/LOCKSET
- ...ADJUST DOOR TO ENSURE PROPER OPERATION
- ...FINAL CLEAN UP AND INSPECTION OF FINISHED JOB WITH CUSTOMER

Retail price list for basic installation per EACH:

PRE-HUNG -UP TO 36"x96"x13/8"	\$159.00
SINGLE SLAB UP TO 36"x96"x13/8	\$119.00
PRE-HUNG -UP TO 72"x96"x13/8"	\$199.00
DOUBLE SLAB UP TO 72"x96"x13/8	\$189.00

*1st Door interior*

Merchandise Needed for Basic Installation:

- \_\_\_\_\_ ...INTERIOR DOOR
- \_\_\_\_\_ ...ASTRAGAL KIT (IF REQUIRED)
- \_\_\_\_\_ ...INTERIOR CASING AND EXTERIOR TRIM/BRICK MOLD
- \_\_\_\_\_ ...ANY REQUIRED HARDWARE - LOCKSET, HINGES, ETC.
- \_\_\_\_\_ ...PAINT OR STAIN TO FINISH DOOR AND MOULDINGS

Labor Scope - Optional Work Tasks:

1. ...EACH ADDITIONAL SLAB DOOR UP TO 36"x 96"x 13/8" (SAME JOB SAME ADDRESS)  
 Retail for labor option 1 per EACH: \$99.00



LABOR SKU: 219-668 INTERIOR DOORS (NATIONAL)

2. ...EACH ADDITIONAL PRE-HUNG DOOR UNIT UP TO 36"x 96"x 13/8"  
(SAME JOB, SAME ADDRESS)  
Retail for labor option 2 per EACH: \$136.00
3. ...EACH ADDITIONAL DOUBLE PRE-HUNG DOOR UNIT UP TO 72"x 96"x  
13/8" (SAME JOB, SAME ADDRESS)  
Retail for labor option 3 per EACH: \$169.00
4. ...INSTALL NEW BI-FOLD DOOR UNIT UP TO 72"x 96" (SAME JOB,  
SAME ADDRESS)  
Retail for labor option 4 per EACH: \$109.00
5. ...INSTALL NEW BI-PASS DOOR UNIT UP TO 72"x 96" (SAME JOB,  
SAME ADDRESS)  
Retail for labor option 5 per EACH: \$119.00
6. ...DISCOUNT FOR 5 OR MORE DOORS - SAME JOB, SAME ADDRESS,  
STARTING WITH 5TH DOOR  
Retail for labor option 6 per EACH: -\$10.00
7. ...ALTERATION TO DOOR FRAME TO SQUARE OPENING (EACH DOOR  
OPENING)  
Retail for labor option 7 per EACH: \$26.00
8. ...DELIVERY/INSTALLATION BETWEEN 31-50 MILES FROM STORE  
(ONE TIME FLAT FEE)  
Retail for labor option 8 per EACH: \$30.00
9. ...DELIVERY/INSTALLATION MORE THAN 50 MILES FROM ORIGINATING  
STORE (PER MILE, ONE WAY, ONE TIME)  
Retail for labor option 9 per EACH: \$2.00
10. ...TRIP CHARGE DUE TO MISSED APPOINTMENTS  
Retail for labor option 10 per EACH: \$50.00

2nd & 3rd  
interior  
DOOR

LABOR SKU: 219-668 INTERIOR DOORS (NATIONAL)

11. ...INSTALLATION ABOVE SECOND STORY - PER DOOR  
Retail for labor option 11 per EACH:

\$7.50

## Labor Scope - Custom Work Tasks:

- ...INSTALL DOORS OVER 96" IN HEIGHT OR 72" IN WIDTH
- ...INSTALL FIXED ARCHED TRANSOM LITE IN EXISTING OPENING
- ...REPAIR CARPENTRY TO EXISTING OPENING (LIMITATIONS APPLY-  
SEE SPECIAL NOTES)

## Labor Not Included:

- ...DISCONNECT AND RECONNECT SECURITY SYSTEMS/ WIRING
- ...MAJOR CUTDOWN TO TOP OR BOTTOM OF DOOR IN EXCESS OF  
MANUFACTURER'S SPECIFICATIONS
- ...PAINTING OR STAINING
- ...PLASTER, DRYWALL OR SIDING WORK
- ...RE-INSTALL EXISTING CASING ON INTERIOR AND EXTERIOR OF  
OPENING
- ...STRUCTURAL WORK

## Notes:

- 1.
2. \*\*\*HOW THE PROCESS OF PURCHASING AN INSTALLATION WORKS:
- 3.
4. 1. SELECT NEEDED MERCHANDISE WITH A HOME DEPOT ASSOCIATE.
5. 2. BASED ON YOUR ESTIMATE OF THE DOOR'S DIMENSIONS, WE WILL
6. ESTIMATE THE TOTAL COST OF YOUR INSTALLATION. IF
7. ACCEPTABLE, YOU WILL PAY A FEE FOR AN INSTALLER TO
8. CONDUCT A SITE INSPECTION PRIOR TO PROCESSING YOUR ORDER.
9. 3. THE INSTALLER WILL SCHEDULE THE JOBSITE INSPECTION TO
10. VERIFY THE WORK AND MATERIAL REQUIRED. AFTER THE
11. INSPECTION, WE WILL UPDATE YOUR QUOTE. NOTE: THIS AMOUNT
12. CAN CHANGE DUE TO SPECIFIC CONDITIONS WITH YOUR
13. INSTALLATION.
14. 4. WE WILL ORDER YOUR MATERIAL (IF IT IS SPECIAL ORDER)
15. AFTER YOU PAY THE BALANCE OF THE PRICE FOR MATERIAL AND
16. INSTALLATION. WE WILL GIVE YOU AN ESTIMATED LEAD-TIME
17. THAT MAY CHANGE BASED ON THE AVAILABILITY OF THE PRODUCT.
18. 5. ONCE THE MERCHANDISE IS AVAILABLE FOR INSTALLATION, THE
19. INSTALLER WILL CONTACT YOU WITHIN TWO WORKDAYS AND SET A

LABOR SKU: 219-668 INTERIOR DOORS (NATIONAL)

20. DATE FOR THE INSTALLATION.
- 21.
22. \*\*\*BEFORE YOUR INSTALLATION:
- 23.
24. ...IF YOU HAVE AN ALARM SYSTEM, YOU MUST HAVE IT
25. DISCONNECTED BEFORE THE INSTALLATION BEGINS. ALSO, IT
26. WILL NOT BE RECONNECTED AS PART OF THIS INSTALLATION.
27. ...ELECTRICITY MUST BE ACCESSIBLE TO THE WORK AREA.
- 28.
29. \*\*\*DURING YOUR INSTALLATION:
- 30.
31. ...AN ADULT OVER 18 YEARS OF AGE WITH THE AUTHORITY TO MAKE
32. DECISIONS ABOUT YOUR INSTALLATION MUST BE PRESENT DURING
33. THE JOBSITE INSPECTION AND INSTALLATION.
34. ...CHILDREN AND PETS MUST BE KEPT AWAY FROM THE WORK AREA.
35. ...IT MAY BE NOISY DURING THE INSTALLATION OF YOUR DOORS.
36. ...THE INSTALLER WILL BROOM CLEAN THE IMMEDIATE WORK AREA
37. BEFORE COMPLETING THE INSTALLATION. AIRBORNE DUST IN
38. OTHER PARTS OF THE HOME IS A NATURAL OCCURENCE AND IS
39. THE RESPONSIBILITY OF THE CUSTOMER.
- 40.
41. \*\*\*AFTER YOUR INSTALLATION:
- 42.
43. ...YOU WILL HAVE TO IMMEDIATELY PAINT OR STAIN ALL DOOR AND
44. TRIM SURFACES TO MANUFACTURER'S SPECIFICATIONS ON
45. UNFINISHED OR PRIMED MATERIAL. UNFINISHED WOOD OR OTHER
46. DOOR MATERIAL CAN SPLIT, WARP, OR DETERIORATE IF NOT
47. PROPERLY FINISHED. FAILURE TO DO THIS CAN VOID THE
48. PRODUCT WARRANTY AND WE CANNOT GUARANTEE THE INSTALLATION
49. REFER TO PRODUCT MANUAL FOR SPECIFIC WARRANTY AND
50. MAINTENANCE INFORMATION.
- 51.
52. \*\*\*OTHER INSTALLATION EXPECTATIONS:
- 53.
54. ...CANCELLING APPOINTMENTS WITH INSTALLERS OR MISSING
55. SCHEDULED APPOINTMENTS WILL LEAD TO ADDITIONAL CHARGES.
56. ...IF UNFORESEEN LABOR IS NEEDED (E.G., REPAIR DAMAGE FROM
57. WATER OR TERMITES, ELECTRICAL OR PLUMBING PROBLEMS),
58. THERE WILL BE EXTRA CHARGES. IN SOME CASES, THIS LABOR
59. MAY NOT BE AVAILABLE FROM HOME DEPOT AND THE CUSTOMER
60. MUST HIRE THEIR OWN CONTRACTOR TO COMPLETE THE WORK.
61. ...THE INSTALLER WILL PROVIDE THE MANUFACTURER'S PRODUCT
62. MANUAL AND WARRANTY CARD TO THE CUSTOMER. PLEASE REFER
63. TO THIS FOR WARRANTY REQUIREMENTS AND MAINTENANCE

LABOR SKU: 219-668 INTERIOR DOORS (NATIONAL)

- 64. RECOMMENDATIONS.
- 65.
- 66. \*\*\*SERVICES NOT AVAILABLE WITH THIS INSTALLATION PROGRAM:
- 67.
- 68. ...ELECTRICAL WORK
- 69. ...PAINTING OR STAINING OF DOORS AND TRIM MOLDINGS.
- 70. ...WORK ON SUNDAYS OR HOLIDAYS.
- 71. ...REINSTALL EXISTING INTERIOR OR EXTERIOR FINISH MOLDINGS.
- 72. ...STRUCTURAL WORK - REPAIR, INCREASE OPENING SIZE, ETC.
- 73.
- 74.
- 75.
- 76.
- 77.
- 78.
- 79.
- 80.
- 81.
- 82.
- 83.
- 84.

**GUEST ESTIMATE**

**ESTIMATE #: 360894**

6/12/07 8:01 PM

QUANTITY	DESCRIPTION	SKU
1	34"x80" E-1 L.H. 6-panel steel door Pre-hung in a 4 9/16" primed frame Adjustable sill Bored for deadbolt Rough opening 36 1/4"x82" Add 4 9/16" white solid vinyl frame	4141693
	** Estimated lead time for this item is 14 days. **	4129810

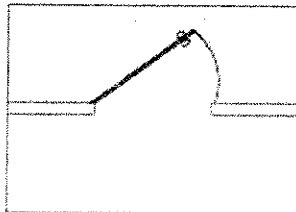

Door Swing

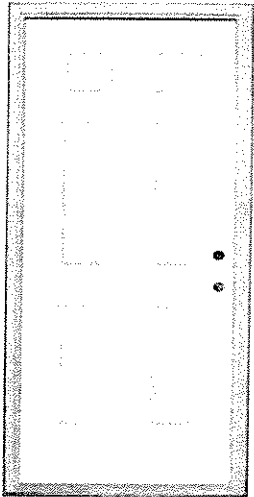

(Door is viewed from the outside looking in)

**\*\*PLEASE NOTE THE FOLLOWING\*\***

- If the unit has glass, the glass pattern and style may vary slightly from the picture. Door color, the background, and accessories are for representation only.

<b>TODAY'S ESTIMATED PRICE</b>	
<b>\$213.88</b>	
Price is for all items on this page.	
<b>Total price for all items</b>	<b>\$213.88</b>

This is an estimate. It is given only for general price information. This is not an offer and there can be no legally binding contract between the parties based upon this estimate. The prices stated herein are subject to change depending upon the market conditions. The prices stated on this estimate are not firm for any time period unless specifically written otherwise on this form. The availability of materials is subject to inventory conditions. MENARDS IS NOT RESPONSIBLE FOR ANY LOSS INCURRED BY THE GUEST WHO RELIES ON PRICES SET FORTH HEREIN OR ON THE AVAILABILITY OF ANY OF THE MATERIALS STATED HEREIN. All information on this form, other than price, has been provided by guest and Menards is not responsible for any errors in the information on this estimate, including but not limited to quantity, dimension and quality. Please examine this estimate carefully. MENARDS MAKES NO REPRESENTATIONS, ORAL, WRITTEN OR OTHERWISE THAT THE MATERIALS LISTED ARE SUITABLE FOR ANY PURPOSE BEING CONSIDERED BY THE GUEST, BECAUSE OF WIDE VARIATIONS IN CODES, THERE ARE NO REPRESENTATIONS THAT THE MATERIALS LISTED HEREIN MEET YOUR CODE REQUIREMENTS.

Estimate From  
**MENARDS®**

Estimate # 22095  
 Page 1 of 1

ESTIMATE FOR:  PA: 6611 N 105TH ST MILW W238 N3353 PINEHILL CT. Pewaukee, WI 53072  Ph: (414) 467-4004
--

STORE # 3143 PEWA      PHONE: (262) 695-0664  
 1357 CAPITOL DRIVE      FAX: (262) 695-1546  
 PEWAUKEE, WI 53072

ESTIMATE BY ESTIMATE DATE	
STEVE	06/12/07

SKU NUMBER	DESCRIPTION	QTY TO ORDER	ADDITIONAL ITEM INFORMATION
411-4293	PINE 6-PANEL PH RH	30X80 WDCRJMB      2      EACH	79.00 each      198.00
411-4303	PINE 6-PANEL PH LH	30X80 WDCRJMB      1      EACH	99.00      99.00

This is an estimate. It is given only for general price information. This is not an offer and there can be no legally binding contract between the parties based upon this estimate. The prices stated herein are subject to change depending upon the market conditions. The prices stated on this estimate are not firm for any time period unless specifically written otherwise on this form. The availability of materials is subject to inventory conditions. **MENARDS IS NOT RESPONSIBLE FOR ANY LOSS INCURRED BY THE GUEST WHO RELIES ON PRICES SET FORTH HEREIN OR ON THE AVAILABILITY OF ANY OF THE MATERIALS STATED HEREIN.** All information on this form, other than price, has been provided by guest and Menards is not responsible for any errors in the information on this estimate, including but not limited to quantity, dimension and quality. Please examine this estimate carefully. **MENARDS MAKES NO REPRESENTATIONS, ORAL, WRITTEN OR OTHERWISE THAT THE MATERIALS LISTED ARE SUITABLE FOR ANY PURPOSE BEING CONSIDERED BY THE GUEST. BECAUSE OF WIDE VARIATIONS IN CODES, THERE ARE NO REPRESENTATIONS THAT THE MATERIALS LISTED HEREIN MEET YOUR CODE REQUIREMENTS.**

TODAY'S SUB-TOTAL: 297.00

**GUEST COPY  
 PAGE 1 OF 1**

# Malkin's

Carpets, Inc.

N95 W17055 Richfield Way  
Menomonee Falls, WI 53051  
(262) 255-1400

Sold To: *DeFCO*  
*William N. 10546 St.*  
*Milwaukee*

Zip *53024*

Cust. # *New Cust: Y/N*

DATE OF ORDER *12-19-01*

SALESPERSON *Christy Raker*

PHONE *414-470-2004*

ORIGINAL ORDER  ADD CHARGE  CREDIT

JOB NAME / NUMBER

JOB LOCATION

CITY/COUNTY

JOB PHONE

INSTALLER

SCHEDULE DATE

## Job Number

CUSTOMER  MALKIN'S TAKEUP.

TACKLESS  PASTE DOWN  
 WOOD  CONCRETE  
 METALS -- COLOR #

QTY	MANUFACTURER	STYLE	COLOR	LABOR	ROOM	CUT	PAD	ROLL	ORDER	PRICE	AMOUNT
	<i>558</i>	<i>Mohawk OceanBridge</i>							<i>12x40</i>		<i>1831.91</i>
		<i>1/2</i>	<i>Supreme Cushion</i>								
					<i>P.O. Box 13152</i>						
					<i>Milwaukee 53013</i>						
					<i>Please May Vary With Field</i>						
					<i>Measure</i>						

*Thank You*

CASH                       VISAMC  
 CHARGE                       C.O.D.  
 FINANCE

A LATE PAYMENT CHARGE of 1 1/2% per month will be added to all past due accounts. This is an ANNUAL RATE of 18%.

SUBTOTAL	
DEPOSIT	
BALANCE DUE	

DIRECTIONS OR NOTES:

WORK ORDERED BY:  
SIGNATURE

All sales final - no refund on any merchandise special ordered or custom cut.

CUSTOMER COPY

# FLOORING

**SUPERCARPET, INC.**  
 5901 W. DOUGLAS AVE.  
 MILWAUKEE, WISCONSIN 53218  
 (414) 464-4520  
 "MILWAUKEE'S CARPET SUPERSTORE SINCE 1973"

**JOE**  
**INVOICE**

SOLD BY: Mike  
 DATE OF ORDER: 6/17/87  
 SCHEDULED INSTALL DATE: / /  
 SCHEDULED COMPLETION: / /  
 CASH: / /  
 CHARGE: / /  
 OTHER: / /

ROOM	MFGR./DISTR.	STYLE NO.	PRODUCT NAME	COLOR NO.	COLOR NAME	TYPE OF FLOORING	WIDTH	LENGTH	TOTAL SQ. YD./FT.	PRICE PER SQ. YD./FT.	AMOUNT
------	--------------	-----------	--------------	-----------	------------	------------------	-------	--------	-------------------	-----------------------	--------

1 ESTIMATE TO REPLACE Carpet  
 AT ABOVE ADDRESS - Living Room -  
 12 x 40 FT  
 53.33  
 50.00  
 2414 / 269  
 1287.39

TYPE FLOOR:  WOOD  CEMENT  
 FURNITURE:  YES  NO  
 APPLIANCES:  YES  NO  
 PREP:  YES  NO

INSTALLATION INSTRUCTIONS:  
 Includes Carpet, Pad, Labor, Removal of Existing Carpet

SUB-TOTAL: 1287.39  
 LABOR: /  
 SALES TAX: /  
 TOTAL: 1287.39

DEPOSIT: /  
 BALANCE DUE: /

DATE COMPLETED AND PAID IN FULL: / /

CUSTOMER READ BEFORE SIGNING: Buyer understands that there may be a dye-lot variation from sample. Seller is not responsible for chips, dents or conditions of existing moldings, doors, jambs or fixtures. Room must be clear of obstacles at time of installation. Seller is not responsible for cutting floors. Seller is not responsible for customer's measurements. Seller is not responsible for manufacturer or shipper delays. Unforeseen structural problems upon installation may change the amount due on this invoice. A FINANCE CHARGE OF \_\_\_\_\_% PER ANNUM will be charged to accounts past \_\_\_\_\_ days. In the event Buyer defaults under the terms of this agreement, Buyer agrees to pay reasonable attorney fees, if the sums due are collected by or through an attorney.

**PAYMENT IN FULL TO BE MADE UPON COMPLETION OF INSTALLATION, UNLESS OTHERWISE NOTED.**  
 BUYER HEREBY ACCEPTS THE ABOVE TERMS AND CONDITIONS: Sig: \_\_\_\_\_ DATE: / /

Thank You!





Front Door Jam

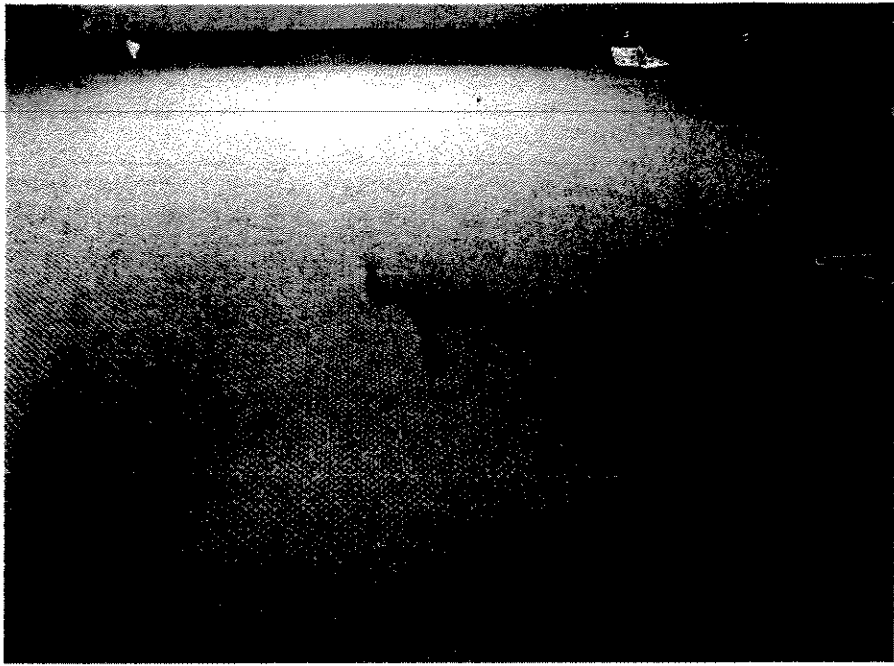

Living Room

Carpet Burn

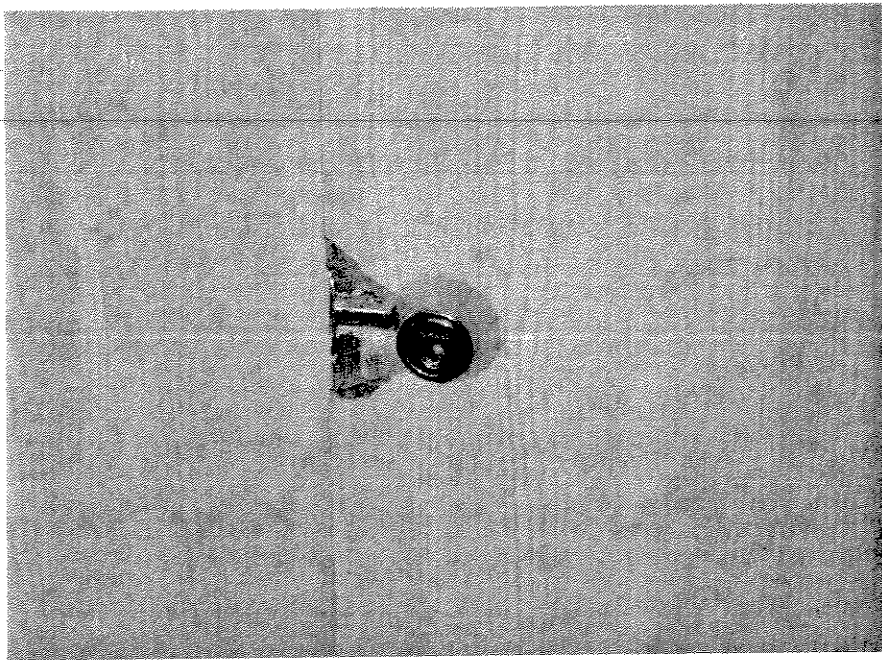

Upper master Bedroom door



Exterior Door

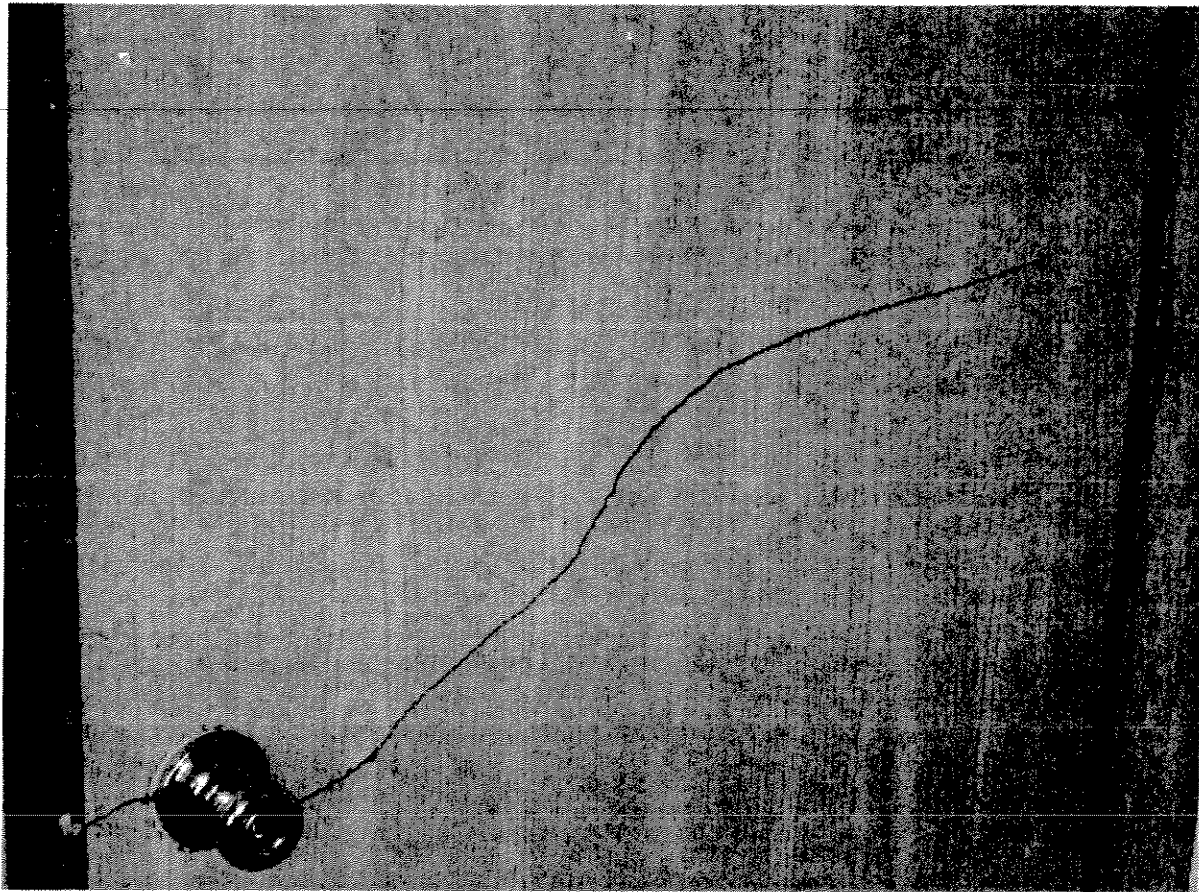

Middle  
Bedroom  
Door

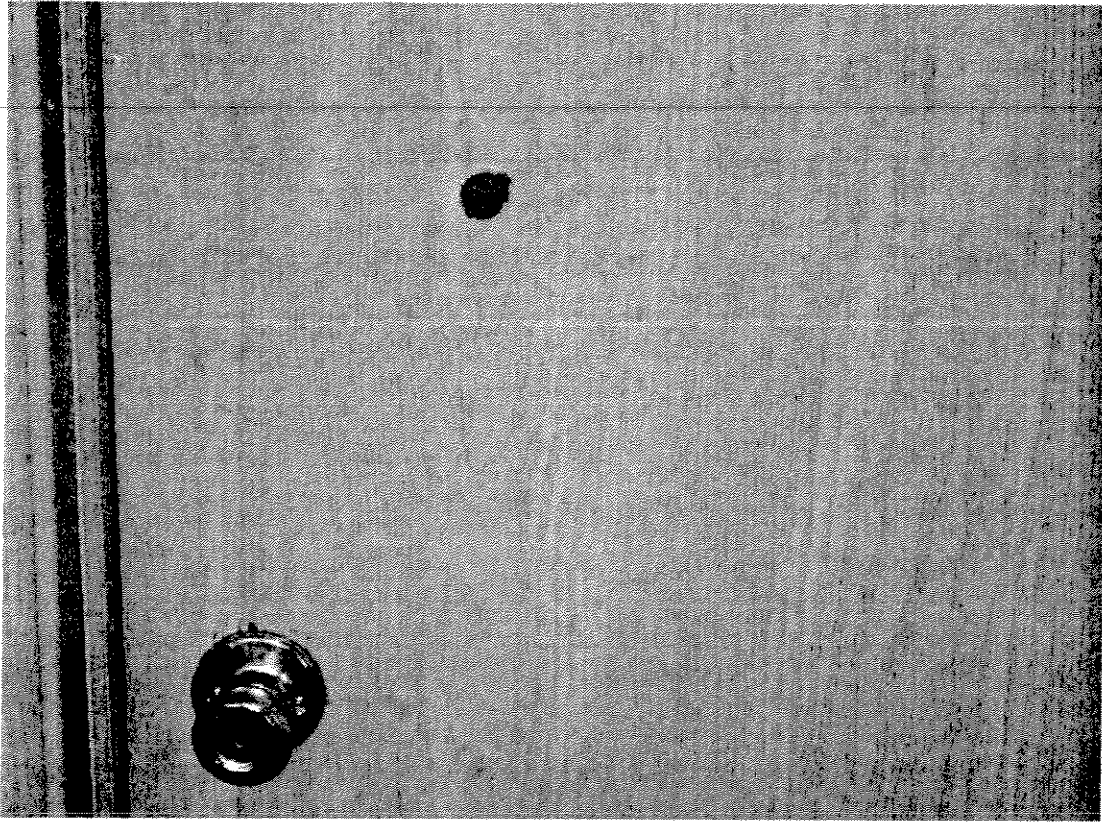

Lower  
Bathroom Door

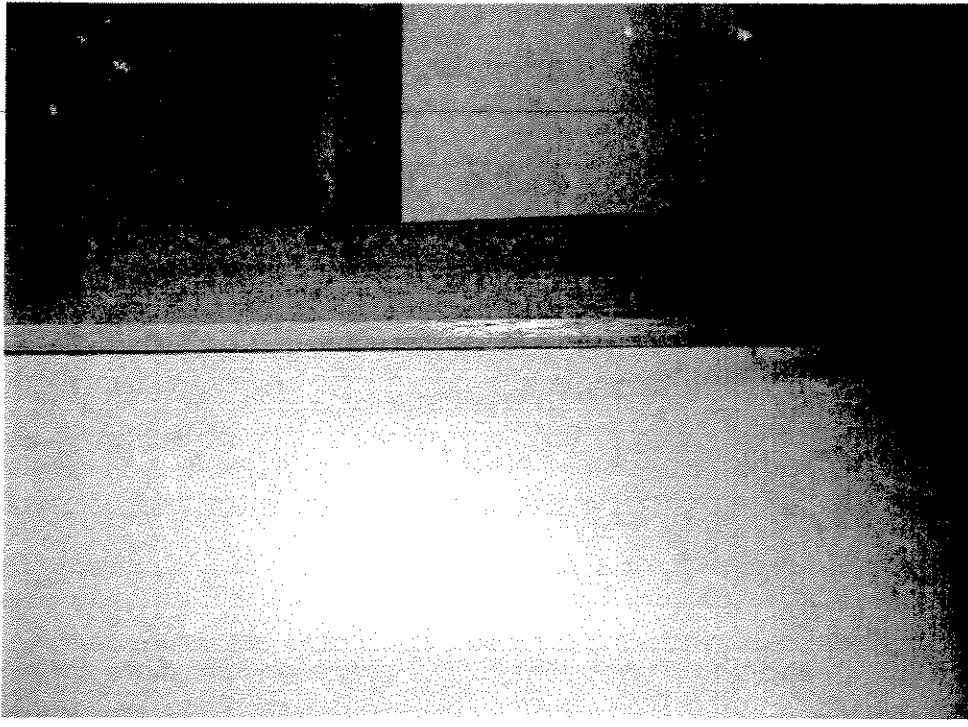

Stop  
Road  
Marker  
of  
Topk

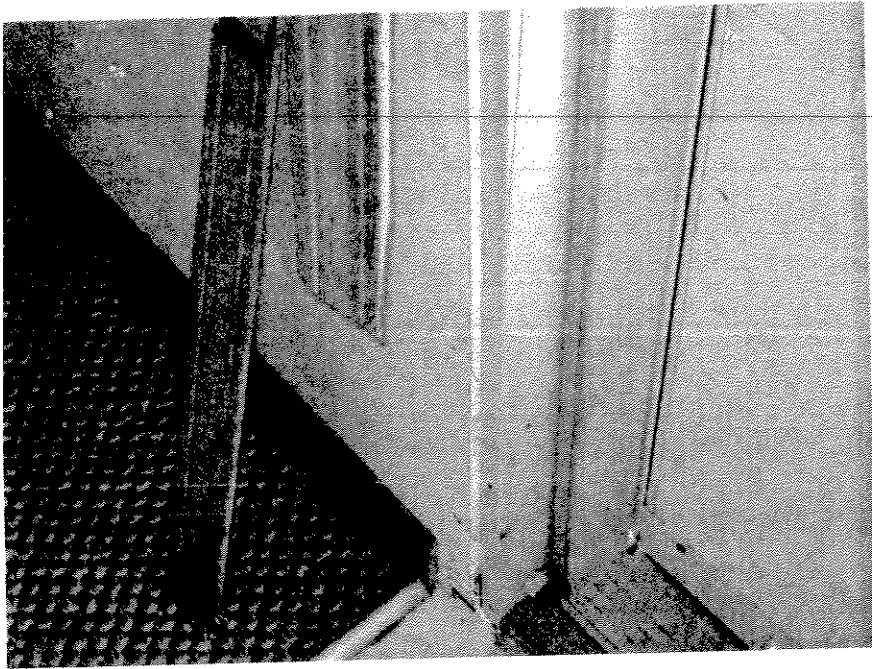

Front Door Jamb  
+ Trim