

# ALTA/CASM LAND TITLE SURVEY

KNOWN AS 1894-1948 N. MARSHALL STREET, CITY OF SEAVIEW, LINCOLN COUNTY, WISCONSIN  
 THE SOUTH WEST CORNER OF THE NORTH SECTION AND THE EAST CORNER OF THE SOUTH SECTION OF SECTION TWENTY-ONE (21) OF TOWNSHIP SEVEN (7) NORTH OF RANGE FOUR (4) EAST OF SECTION TWENTY-NINE (29) OF RANGE SEVEN (7) WEST OF RANGE TWO (2) SOUTH IN THE CITY OF SEAVIEW, LINCOLN COUNTY, WISCONSIN  
 AUGUST 31, 2005  
 ERM LAW OFFICES S.C.  
 SURVEY NO. 1838-ALTA

- NOTES:
- ALL BEARS ARE BASED ON THE SOUTH LINE OF EAST BRADY STREET WHICH IS ASSUMED TO BEAR EAST.
  - THIS SURVEY WAS PREPARED BASED ON LAWYERS TITLE INSURANCE CORPORATION TITLE COMMITMENT NO. 0407230, SCHEDULE OF FACTS OF JUNE 24, 2005, WHICH LISTS THE FOLLOWING:
    - TITLE COMMITMENT SUBJECT TO BEAR ST. AS DOCUMENT NO. 402701. DOES NOT AFFECT SITE BY LOCATION - SHOWN.
    - PRIOR EASEMENTS, IF ANY, IN SUCH PORTION OF THE PREMISES DESCRIBED HEREIN AS SHOWN ON PLAN AND NOT FURNISHED. DOES NOT AFFECT SITE BY LOCATION. CANNOT BE PLOTTED.
    - ACCORDING TO FLOOD INSURANCE RATE MAP OF THE CITY OF SEAVIEW, COUNTY OF LINCOLN, WISCONSIN, SPECIFIC SITE OF SECTION 1, THIS SITE IS IN SPECIAL FLOOD HAZARD AREA. THE BASIC ZONING REGULATIONS LISTED BELOW IS TAKEN FROM MUNICIPAL CODES AND DOES NOT REFLECT ALL REGULATIONS THAT MAY APPLY - SITE ZONING IS:
      - F1 - FLOOD DAMAGE PREVENTION ZONE
      - R1 - RECREATION ZONE

10. SPECIAL PERFORMANCE GROUP LLC  
 LAWYERS TITLE INSURANCE CORPORATION  
 THIS IS TO CERTIFY THAT THE MAP OR PLAN AND THE SURVEY ON WHICH IT IS BASED WERE MADE IN ACCORDANCE WITH STANDARD DETAILED REQUIREMENTS FOR ALTA/CASM LAND TITLE SURVEYS. THE SURVEY HAS BEEN CONDUCTED BY A LICENSED SURVEYOR AND THE RESULTS OF THE SURVEY ARE BEING FURNISHED TO YOU IN ACCORDANCE WITH THE ALTA/CASM LAND TITLE SURVEY CONTRACT. THE RESULTS OF THE SURVEY ARE SUBJECT TO THE STANDARD TERMS AND CONDITIONS OF THE SURVEY CONTRACT. THE SURVEYOR'S OBLIGATION IS LIMITED TO THE RESULTS OF THE SURVEY AND DOES NOT EXTEND TO THE ACCURACY OF THE RECORDS OF THE PUBLIC RECORDS OR TO THE ACCURACY OF THE RECORDS OF THE PUBLIC RECORDS. THE SURVEYOR IS NOT RESPONSIBLE FOR ANY ERRORS OR OMISSIONS IN THE RECORDS OF THE PUBLIC RECORDS OR IN THE ALTA/CASM LAND TITLE SURVEY CONTRACT. THE SURVEYOR'S LIABILITY IS LIMITED TO THE RESULTS OF THE SURVEY AND DOES NOT EXTEND TO THE ACCURACY OF THE RECORDS OF THE PUBLIC RECORDS OR TO THE ACCURACY OF THE RECORDS OF THE PUBLIC RECORDS.  
 AUGUST 31, 2005  
 STEPHAN E. SCOTTHWALD  
 LICENSED SURVEYOR  
 REGISTRATION NO. S-183

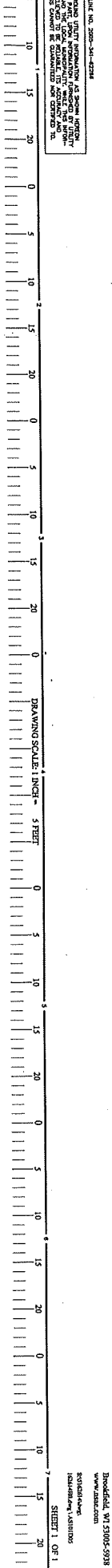
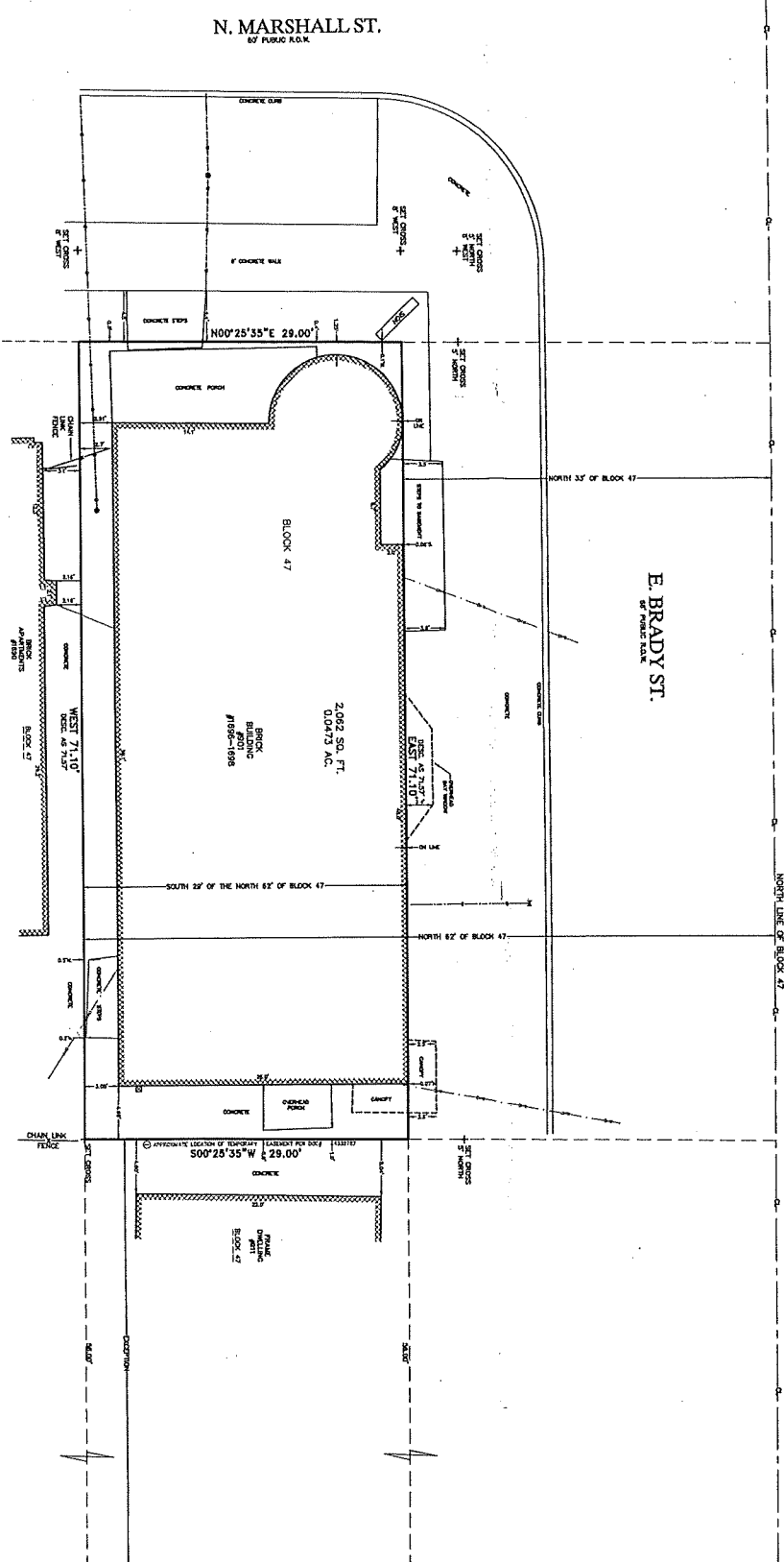

## LEGEND

- 1. RECORDS OF THE PUBLIC RECORDS
- 2. SURVEY OF THE SUBDIVISION
- 3. SURVEY OF THE SECTION
- 4. SURVEY OF THE TOWNSHIP
- 5. SURVEY OF THE RANGE
- 6. SURVEY OF THE COUNTY
- 7. SURVEY OF THE STATE
- 8. SURVEY OF THE FEDERAL GOVERNMENT
- 9. SURVEY OF THE UNITED STATES
- 10. SURVEY OF THE CONSTITUTION
- 11. SURVEY OF THE DECLARATION OF INDEPENDENCE
- 12. SURVEY OF THE BILL OF RIGHTS
- 13. SURVEY OF THE FEDERAL BILLS
- 14. SURVEY OF THE FEDERAL LAWS
- 15. SURVEY OF THE FEDERAL REGULATIONS
- 16. SURVEY OF THE FEDERAL ORDINANCES
- 17. SURVEY OF THE FEDERAL DECREES
- 18. SURVEY OF THE FEDERAL EDICTS
- 19. SURVEY OF THE FEDERAL DECREES
- 20. SURVEY OF THE FEDERAL EDICTS

ENGINEER: NATIONAL SURVEY & ENGINEERING, INC.  
 262-781-1000  
 6745 W. Blumenthal Road  
 Brookfield, WI 53005-5938  
 www.nse.com