

CERTIFIED SURVEY MAP NO. _____

BEING A DIVISION OF LOTS 1, 2, 3, 6, 7, 8, 9, 10, 11 AND 12, BLOCK 5, PEIRCE AND DAVIS' ADDITION, IN THE NORTHEAST AND SOUTHEAST 1/4 OF THE SOUTHWEST 1/4 AND LOTS 3 AND 4, BLOCK 11, IN PIERCE'S ADDITION, IN THE NORTHWEST 1/4 OF THE SOUTHEAST 1/4, IN SECTION 8, TOWN 7 NORTH, RANGE 22 EAST, IN THE CITY OF MILWAUKEE, MILWAUKEE COUNTY, WISCONSIN.

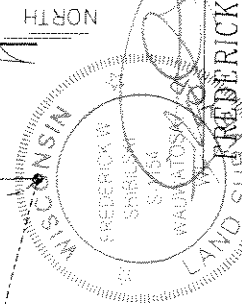
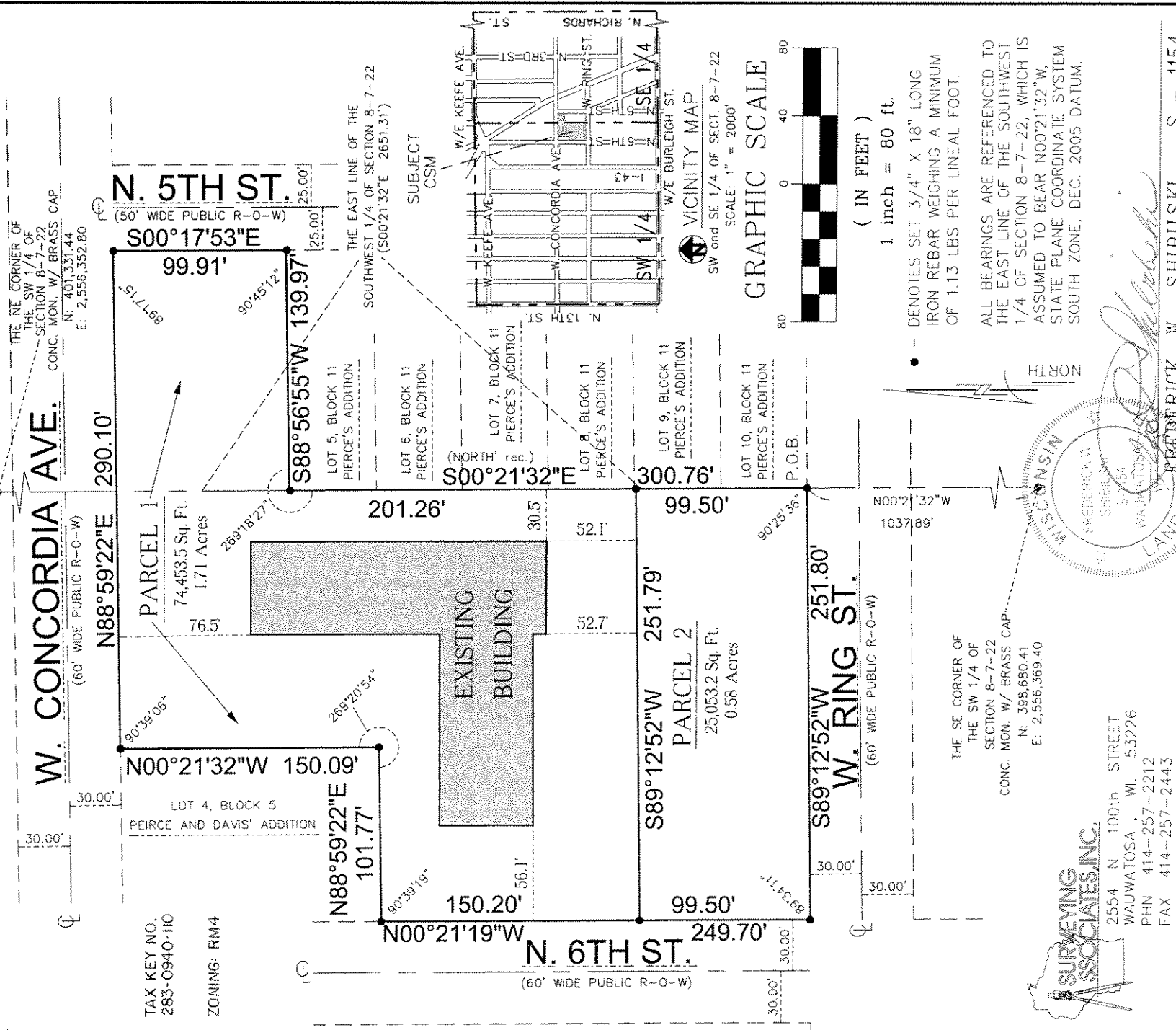

SURVEYING ASSOCIATES, INC.
2554 N. 100th STREET
WAUWATOSA, WI 53226
PHN 414-257-2212
FAX 414-257-2443

INSTRUMENT DRAFTED BY: TRACH L ZUPKE
INFRASTRUCTURE SERVICES DIVISION
JOB NO. 31857 CSM
DECEMBER 22, 2006 SHEET 1 OF 3

Marcia d m... 7/26/07
CENTRAL DRAFTING & RECORDS MANAGER

Ed Martin 7/25/07
ENGR. IN CHARGE ENVIRON. ENGR.

[Signature] 7/22/07
CITY ENGINEER APPROVED

DLD #264

CERTIFIED SURVEY MAP NO. _____

BEING A DIVISION OF LOTS 1, 2, 3, 6, 7, 8, 9, 10, 11 AND 12, BLOCK 5, PERCE AND DAVIS' ADDITION, IN THE NORTHEAST AND SOUTHEAST ¼ OF THE SOUTHWEST ¼ AND LOTS 3 AND 4, BLOCK 11, IN PIERCE'S ADDITION, IN THE NORTHWEST ¼ OF THE SOUTHEAST ¼ IN SECTION 8, TOWN 7 NORTH, RANGE 22 EAST, IN THE CITY OF MILWAUKEE, MILWAUKEE COUNTY, WISCONSIN.

SURVEYOR'S CERTIFICATE
STATE OF WISCONSIN)
MILWAUKEE COUNTY)SS

I, Frederick W. Shibilski, a registered land surveyor do hereby certify:

That I have surveyed, divided and mapped Lots 1, 2, 3, 6, 7, 8, 9, 10, 11 and 12, Block 5, Peirce and Davis' Addition, in the Northeast and Southeast ¼ of the Southwest ¼ and Lots 3 and 4, Block 11, in Pierce's Addition, in the Northwest ¼ of the Southeast ¼ in Section 8, Town 7 North, Range 22 East, in the City of Milwaukee, Milwaukee County, Wisconsin, bounded and described as follows: Commencing at the Southeast corner of the Southwest ¼ of Section 8; thence North 00° 21' 32" West along the East line of said ¼ Section, 1037.89 feet to the point of beginning of the land to be described; thence South 89° 12' 52" West, 251.80 feet to the Southwest corner of Lot 8; thence North 00° 21' 19" West, 249.70 feet to the Northwest corner of Lot 6; thence North 88° 59'22" East, 101.7 feet to the Southwest corner of Lot 3; thence North 00° 21' 32" West, 150.09 feet to the Northwest corner of Lot 3, Block 5; thence North 88° 59'22" East, 290.10 feet to the Northeast corner of Lot 3, Block 11; thence South 00° 17'53" East, 99.91 feet, to the Southeast corner of Lot 4, Block 11; thence South 88° 56' 55" West, 139.97 feet to the Southwest corner of Lot 4, Block 11; thence South 00° 21' 32" East, 300.76 feet to the point of beginning.

That I have made such survey, land division and map by the direction of Park Hill Apartment Associates Limited Partnership, owner of said land.

That this map is a correct representation of all exterior boundaries of land surveyed and the land division thereof made.

That I have fully complied with the provisions of Chapter 236 of the Wisconsin Statutes and Chapter 119 of the Milwaukee Code in surveying, dividing and mapping the same.

Dated this 18th day of December 2006.

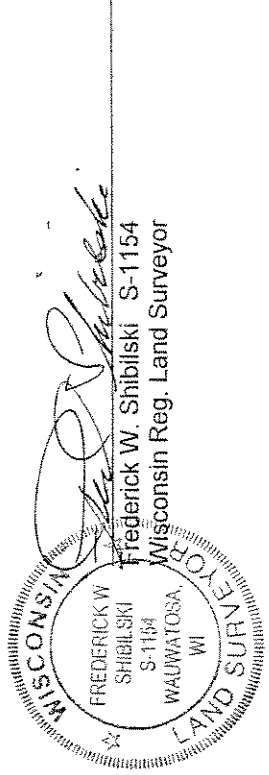

CORPORATE OWNERS CERTIFICATE:

Park Hill Apartment Associates Limited Partnership, a corporation duly organized and existing under and by virtue of the laws of the State of Wisconsin, as owner, does hereby certify that said corporation caused the land described on this map to be surveyed, divided, and mapped as represented on this map in accordance with the requirements of Chapter 119 of the Milwaukee Code of Ordinances.

In consideration of the approval of this map by the Common Council, and in accordance with Chapter 119 of the Milwaukee Code of Ordinances, the undersigned agrees:

- a. That all utility lines to provide electric power and telephone services and cable television or communications systems lines or cables to all parcels in the certified survey map shall be installed underground in easements provided therefor, where feasible.

This agreement shall be binding on the undersigned and assigns.

IN WITNESS WHEREOF, the said Park Hill Apartment Associates Limited Partnership, has caused these presents to be signed by Menachem Rapoport, Representative, at Milwaukee, Wisconsin, on this 30th day of May, 2007.

In the Presence of:

Park Hill Apartment Associates Limited Partnership
By: Crown Court Camilla, LLC – its General partner
By: Crown Court Properties, Ltd. – its sole member

By:
Menachem Rapoport, Vice President

DUP#2645

CERTIFIED SURVEY MAP NO. _____

BEING A DIVISION OF LOTS 1, 2, 3, 6, 7, 8, 9, 10, 11 AND 12, BLOCK 5, PEIRCE AND DAVIS' ADDITION, IN THE NORTHEAST AND SOUTHEAST ¼ OF THE SOUTHWEST ¼ AND LOTS 3 AND 4, BLOCK 11, IN PIERCE'S ADDITION, IN THE NORTHWEST ¼ OF THE SOUTHEAST ¼ IN SECTION 8, TOWN 7 NORTH, RANGE 22 EAST, IN THE CITY OF MILWAUKEE, MILWAUKEE COUNTY, WISCONSIN.

CORPORATE OWNERS CERTIFICATE (CONTINUED):

STATE OF WISCONSIN)
MILWAUKEE COUNTY)SS

Personally came before me this 30 day of May, 2007, the above named Menachem Rapoport, Representative, of the above named Corporation, to me known to be the person who executed the foregoing instrument and to me known to be such Representative of said Corporation and acknowledged that he executed the foregoing instrument as such officer as the deed of said Corporation by its authority.

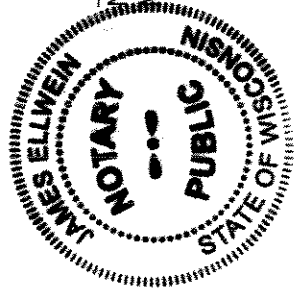

James Ellwein
Notary Public, State of Wisconsin
My Commission expires 12/20/09

CERTIFICATE OF CITY TREASURER
STATE OF WISCONSIN)
MILWAUKEE COUNTY)SS

I, Wayne F. Whitlow, being the duly elected, qualified and acting City Treasurer of the City of Milwaukee, certify that in accordance with the records in the Office of the City Treasurer of the City of Milwaukee there are no unpaid taxes or unpaid special assessments on the land included in this Certified Survey Map.

Date: _____
Wayne F. Whitlow
Wayne F. Whitlow, City Treasurer

COMMON COUNCIL CERTIFICATE OF APPROVAL

I certify that this Certified Survey Map was approved under Resolution File No. 070698, adopted by the Common Council of the City of Milwaukee on September 5, 2007.

Ronald D. Leonhardt 9/18/07
Ronald D. Leonhardt, City Clerk
Thomas Barrett
Thomas Barrett, Mayor

