

**NOTICE OF MILWAUKEE METROPOLITAN SEWERAGE DISTRICT
FOR PUBLIC HEARING REGARDING THE DISTRICT BOUNDARY
FOR PORTIONS OF THE CITY OF FRANKLIN**

NOTICE IS HEREBY GIVEN pursuant to sec. 200.29(1)(d)2., Wisconsin Statutes, the Metropolitan Sewerage Commission of the Milwaukee Metropolitan Sewerage District will hold a public hearing on Monday, March 15, 2004, at 1:00 o'clock in the afternoon at the District Headquarters Building, 260 West Seeboth Street, Milwaukee, Wisconsin, concerning the District's proposed resolution to redefine its boundary to include two areas of the City of Franklin. The land proposed to be included within the District's boundary is the area north of West Ryan Road and south and west of St. Martin's Road on both sides of South 92nd Street. The proposed resolution, together with the legal description of the area to be added to the District boundary if the resolution is adopted, is as follows:

**"RESOLUTION REDEFINING THE BOUNDARY OF THE
MILWAUKEE METROPOLITAN SEWERAGE DISTRICT
THROUGH THE CITY OF FRANKLIN
(Briarwood Sewer Service Area and
Prairie Grass Reserve Subdivision)**

WHEREAS, the Milwaukee Metropolitan Sewerage District, hereafter "District," was reorganized by Chapter 282, Laws of 1981, and was granted an initial boundary that was the same as the boundary established for the predecessor District pursuant to sec. 59.95(5), Wisconsin Statutes 1979-1980; and

WHEREAS, the City of Franklin, hereafter "City," requested that various areas of the City be taken out of the District boundary, which request was granted in 1983; and

WHEREAS, the City has requested, in its Resolution 2003-5599, that the District include the area of the City lying generally north of West Ryan Road and south and west of St. Martin's Road on both sides of South 92nd Street, having an area of 163.1 acres more or less, as more completely described in the legal

north of West Ryan Road and south and west of St. Martin's Road on both sides of South 92nd Street, having an area of 163.1 acres more or less, as more completely described in the legal description appended hereto and incorporated herein by reference thereto and identified as Exhibit A, attached hereto, and as depicted in the maps attached to Exhibit A; and be it further

RESOLVED, that the Executive Director is authorized to spend amounts necessary to publish notices, conduct public hearings and record boundary changes with the Registrar of Deeds in all counties in which the District is located."

Written comments as to this proposed resolution will be accepted by submission to the Secretary of the Milwaukee Metropolitan Sewerage District at its offices through the close of business on the day of the hearing.

Fran Ashley-Jordan
Director of the Office of the
Commission

Milwaukee Metropolitan
Sewerage District

EXHIBIT A

SUBJECT: MMSD BOUNDARY CHANGE

Part of the NW 1/4 and SW 1/4 of SW 1/4 of Section 21 and NE 1/4 and SE 1/4 of SE 1/4 of Section 20 also SW 1/4 and SE 1/4 of NE 1/4 of Section 20, Town 5 North, Range 21 East, in the City of Franklin, Milwaukee County, State of Wisconsin, described as follows:

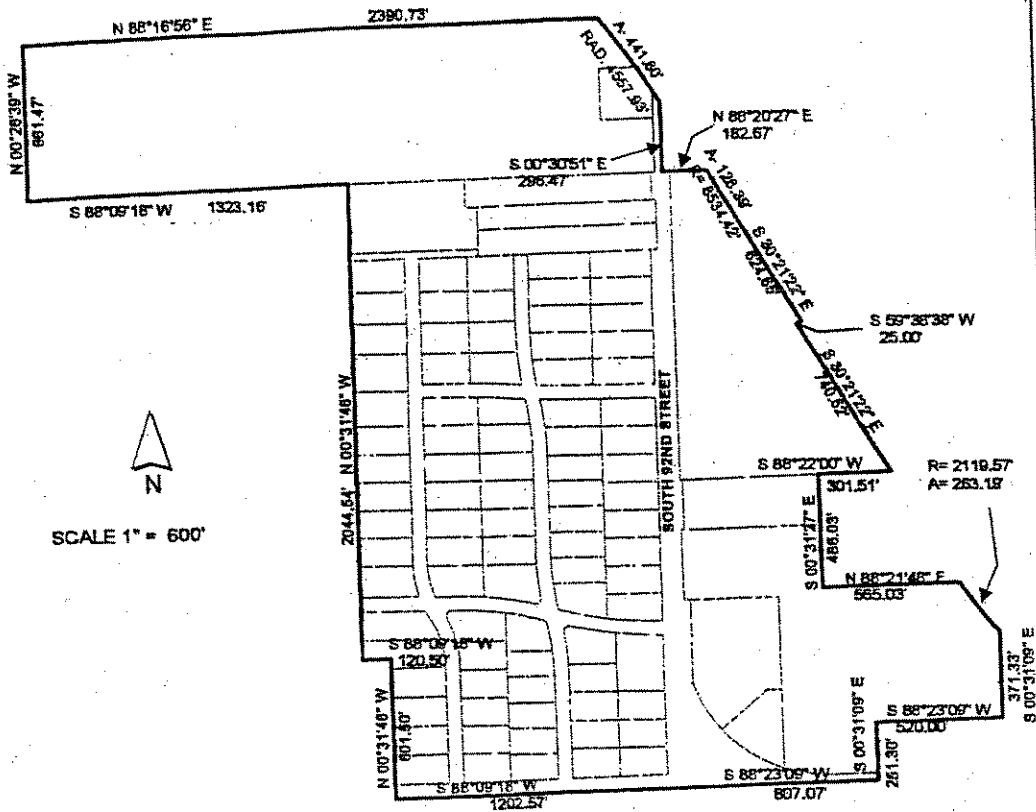

SCALE 1" = 600'

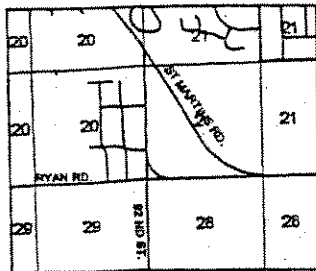

VICINITY MAP

