



**CITY OF MILWAUKEE
OFFICE OF THE CITY CLERK**

Tuesday, July 25, 2017

COMMITTEE MEETING NOTICE

AD 03

TRAN, Song T D, Agent
TKCS Brady LLC
1330 E Brady St
Milwaukee, WI 53202

You are requested to attend a hearing which is to be held in Common Council Chambers, Third Floor, City Hall on:

Monday, July 31, 2017 at 08:30 AM

Regarding: Your Class B Tavern, Food Dealer, and Sidewalk Dining License Applications as agent for "TKCS Brady LLC" for "The King Crab Shack" at 1330 E Brady St.

There is a possibility that your application may be denied for one or more of the following reasons: The recommendation of the committee regarding the application shall be based on evidence presented at the hearing. Per MCO 85-2.7-4, probative evidence concerning whether or not a new license should be granted may be presented on the following subjects: whether or not the applicant meets the municipal requirements, the appropriateness of the location and premises where the licensed premises is to be located and whether use of the premises for the purposes or activities permitted by the license would tend to facilitate a public or private nuisance or create undesirable neighborhood problems such as disorderly patrons, unreasonably loud noise, litter, and excessive traffic and parking congestion. Probative evidence relating to these matters may be taken from the plan of operation submitted with the license application, if any, but shall not include the content of any music. Evidence regarding the fitness of the location of the premises to be maintained as the principal place of business, including but not limited to whether there is an overconcentration of businesses of the type for which the license is sought; whether the proposal is consistent with any pertinent neighborhood business or development plans, or the location's proximity to areas where children are typically present. The applicant's record in operating similarly licensed premises; and whether or not the applicant has been charged with or convicted of any felony, misdemeanor, municipal offense or other offense, the circumstances of which substantially relate to the activity to be permitted by the license being applied for or any other factor which reasonably relates to the public health, safety or welfare may also be considered. See attached police report or correspondence.

Notice for applicants with warrants or unpaid fines:

Proof of warrant satisfaction or payment of fines must be submitted at the hearing on the above date and time. Failure to comply with this requirement may result in a delay of the granting/denial of your application.

Failure to appear at this meeting may result in the denial of your license. Individual applicants must appear only in person or by an attorney. Corporate or Limited Liability applicants must appear only by the agent designated on the application or by an attorney. Partnership applicants must appear by a partner listed on the application or by an attorney. If you wish to do so and at your own expense, you may be accompanied by an attorney of your choosing to represent you at this hearing.

You will be given an opportunity to speak on behalf of the application and to respond and challenge any charges or reasons given for the denial. No petitions can be accepted by the committee, unless the people who signed the petition are present at the committee hearing and willing to testify. You may present witnesses under oath and you may also confront and cross-examine opposing witnesses under oath. If you have difficulty with the English language, you should bring an interpreter with you, at your expense, so that you can answer questions and participate in your hearing.

You may examine the application file at this office during regular business hours prior to the hearing date. Inquiries regarding this matter may be directed to the person whose signature appears below.

Limited parking for persons attending meetings in City Hall is available at reduced rates (5 hour limit) at the Milwaukee Center on the southwest corner of East Kilbourn and North Water Street. Parking tickets must be validated in the first floor information booth in City Hall.

PLEASE NOTE: Upon reasonable notice, efforts will be made to accommodate the needs of disabled individuals through sign language interpreters or other auxiliary aids. For additional information or to request this service, contact the Council Services Division ADA Coordinator at (414) 286-2998, Fax - (414) 286-3456, TDD - (414) 286-2025.

JIM OWCZARSKI, CITY CLERK

BY: _____

Jessica Celella
License Division Manager

If you have questions regarding this notice, please contact the License Division at (414) 286-2238.

200 E. Wells Street, Room 405, City Hall, Milwaukee, WI 53202 www.milwaukee.gov/licenses



**CITY OF MILWAUKEE
OFFICE OF THE CITY CLERK**

Tuesday, July 25, 2017

COMMITTEE MEETING NOTICE

AD 03

TRAN, Song T D, Agent
TKCS Brady LLC
2037 Huron Circle, Apt E
Grafton, WI 53024

You are requested to attend a hearing which is to be held in Common Council Chambers, Third Floor, City Hall on:

Monday, July 31, 2017 at 08:30 AM

Regarding: Your Class B Tavern, Food Dealer, and Sidewalk Dining License Applications as agent for "TKCS Brady LLC" for "The King Crab Shack" at 1330 E Brady St.

There is a possibility that your application may be denied for one or more of the following reasons: The recommendation of the committee regarding the application shall be based on evidence presented at the hearing. Per MCO 85-2.7-4, probative evidence concerning whether or not a new license should be granted may be presented on the following subjects: whether or not the applicant meets the municipal requirements, the appropriateness of the location and premises where the licensed premises is to be located and whether use of the premises for the purposes or activities permitted by the license would tend to facilitate a public or private nuisance or create undesirable neighborhood problems such as disorderly patrons, unreasonably loud noise, litter, and excessive traffic and parking congestion. Probative evidence relating to these matters may be taken from the plan of operation submitted with the license application, if any, but shall not include the content of any music. Evidence regarding the fitness of the location of the premises to be maintained as the principal place of business, including but not limited to whether there is an overconcentration of businesses of the type for which the license is sought; whether the proposal is consistent with any pertinent neighborhood business or development plans, or the location's proximity to areas where children are typically present. The applicant's record in operating similarly licensed premises; and whether or not the applicant has been charged with or convicted of any felony, misdemeanor, municipal offense or other offense, the circumstances of which substantially relate to the activity to be permitted by the license being applied for or any other factor which reasonably relates to the public health, safety or welfare may also be considered. See attached police report or correspondence.

Notice for applicants with warrants or unpaid fines:

Proof of warrant satisfaction or payment of fines must be submitted at the hearing on the above date and time. Failure to comply with this requirement may result in a delay of the granting/denial of your application.

Failure to appear at this meeting may result in the denial of your license. Individual applicants must appear only in person or by an attorney. Corporate or Limited Liability applicants must appear only by the agent designated on the application or by an attorney. Partnership applicants must appear by a partner listed on the application or by an attorney. If you wish to do so and at your own expense, you may be accompanied by an attorney of your choosing to represent you at this hearing.

You will be given an opportunity to speak on behalf of the application and to respond and challenge any charges or reasons given for the denial. No petitions can be accepted by the committee, unless the people who signed the petition are present at the committee hearing and willing to testify. You may present witnesses under oath and you may also confront and cross-examine opposing witnesses under oath. If you have difficulty with the English language, you should bring an interpreter with you, at your expense, so that you can answer questions and participate in your hearing.

You may examine the application file at this office during regular business hours prior to the hearing date. Inquiries regarding this matter may be directed to the person whose signature appears below.

Limited parking for persons attending meetings in City Hall is available at reduced rates (5 hour limit) at the Milwaukee Center on the southwest corner of East Kilbourn and North Water Street. Parking tickets must be validated in the first floor information booth in City Hall.

PLEASE NOTE: Upon reasonable notice, efforts will be made to accommodate the needs of disabled individuals through sign language interpreters or other auxiliary aids. For additional information or to request this service, contact the Council Services Division ADA Coordinator at (414) 286-2998, Fax - (414) 286-3456, TDD - (414) 286-2025.

JIM OWCZARSKI, CITY CLERK

BY: _____

Jessica Celella
License Division Manager

If you have questions regarding this notice, please contact the License Division at (414) 286-2238.

200 E. Wells Street, Room 105, City Hall, Milwaukee, WI 53202 www.milwaukee.gov/licenses

Date:07/14/2017
Officer: Thomas Kline

City of Milwaukee Police Department
90-5-1.5 Crime Prevention Survey
Tavern Inspection

Name of Premise: King Crab Shack
Address: 1330 E Brady Street
Phone: 424 236 9025

Owner:
Owner address:
City State Zip:
Owner Phone:
Owner email:

Licensee/Agent: Tran, Song D
Home Address: 2037 Huron Cir #E
City State Zip: Grafton, WI 53024
Phone: 424 236 9025
Email:

Preferred contact: Agent

Location currently open: YES NO

Projected open date: 09/01/2017

Day's open: S M T W Th F SA ALL

Hours of Operation: Sun: 12pm-11pm
Mon: 3pm-11pm
Tue: 3pm-11pm
Wed: 3pm-11pm
Thu: 3pm-11pm
Fri: 3pm-11pm
Sat: 12pm-11pm
24 hours Y N

Premise Type: Tavern/Bar
Restaurant
Other:

Licenses currently held:

Alcohol: Yes No Class: #:
Tobacco: Yes No #:
Food: Yes No #:
Other: Yes No Type: #:
Other: Yes No Type: #:

Exterior Survey:

1. Is the area around the location clean? Yes No
2. What surrounds the location? (Check all the apply)
 - a. Park
 - b. School
 - c. Youth Center
 - d. Church
 - e. Tavern(s) If so, how many
 - f. Residential
 - g. Other businesses
 - h. Other:
3. Can you see from the outside of the location into the interior Yes No
4. Can you see the employees inside of the location from the outside Yes No
5. Are exterior windows free of signage Yes No
6. Street parking Yes No
7. Is there a parking lot Yes No
8. Is the parking lot clean? Yes No
9. Is the parking lot well lit? Yes No
10. Valet Parking Yes No
 - a. Will this lot have a guard? Yes No
 - b. Will this lot have cameras? Yes No
11. Are there areas where a person could conceal themselves Yes No
12. Is there exterior lighting? Yes No. Does it appears to be adequate Yes No
13. Exterior Payphone? Yes No
14. Are there No Loitering Signs posted? Yes No
15. Are there exterior security cameras Yes No How Many:
16. Are the address numbers prominently displayed and easy to see Yes No

Camera Survey:

17. Does this location have security cameras? Yes No
18. Are they in working order? Yes No
19. What format are the cameras?
 - a. Color Yes No
 - b. Digital Yes No
 - c. VCR Yes No
 - d. Recorded Yes No
20. How long is footage stored for later viewing: 2 weeks
21. Are there exterior cameras Yes No How many:
22. Are there interior cameras Yes No How many: 4-6

23. Do all employees know how to retrieve recorded digital images/footage? Yes No
24. Cameras located in parking lot Yes No How many

Interior Survey:

25. What is the planned/posted capacity 49
26. What is the minimum number of employees that will be on premise 2
27. Is the storeowner willing to be a standing complainant regarding loitering? Yes No
a. If yes have them fill out the standing complaint form and give them two of the commercial signs Yes No
28. Is the interior of the location neat and clean? Yes No
29. Does an interior camera face the entrance/exit? Yes No
30. Are emergency and non-emergency numbers posted near the phone? Yes No
31. Does the owner know how to contact their police district directly? Yes No
a. Did you provide a district contact guide to the owner? Yes No

Security

32. How many security personnel are going to be employed: 0
33. How will they be deployed: Interior Exterior
34. What days will they be deployed MonTueWedThuFriSatSun
35. Will the security be managed by business or contracted
36. Will they be armed Yes No
37. What type of security measures will be used:
Wanding/metal detector
ID Scanner
Dress Code
Cover Charge
Age restriction
Other
38. When at capacity, how will the overflow crowd be managed? Line outside
39. Will a guard monitor the overflow crowd at all times? Yes No

ADDITIONAL COMMENTS/RECOMMENDATIONS:

- Plans on having outside seating
- Will be serving seafood
- Renovation cost \$20K

Alcohol License Concentration for 1330 E Brady St

City of Milwaukee, Wisconsin

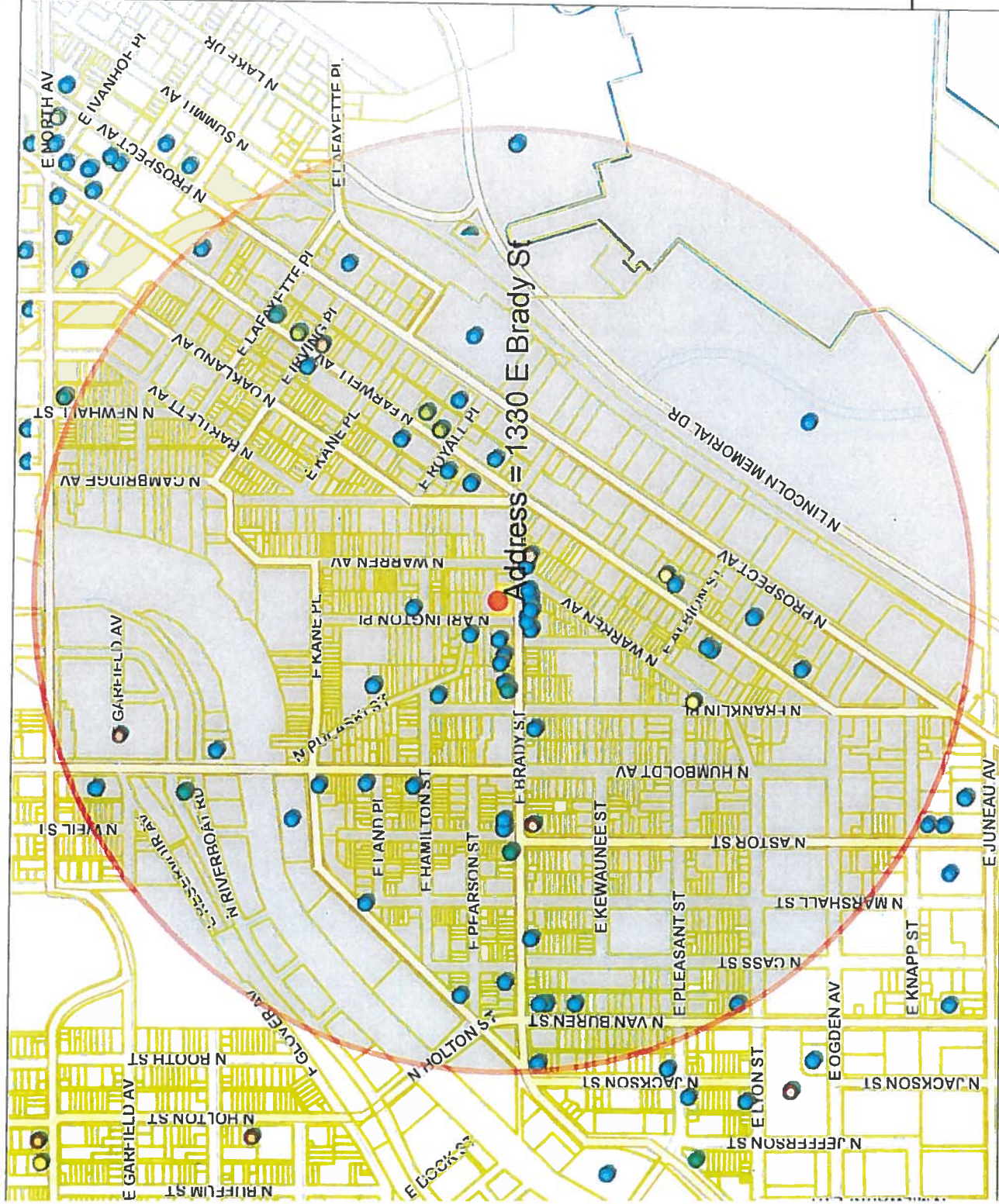

- Legend -

- Milwaukee parcels
- Street names 10,000
- City limits
- Freeways 15,000
- Exit ramps
- Entry ramps
- Ramps
- Major streets 10,000
- Streets 10,000
- Street names 10,000

Alcohol licenses

- Class A intoxicating liquor
- Class A fermented malt beverage
- Class A liquor and malt
- Class B fermented malt beverage
- Class B tavern
- Class C wine retailer

- Notes -

Licensed Alcohol Beverage Establishments Within a .5 Mile Radius Centered on 1330 E Brady St on 06/30/17



Department of Administration - ITMD

Licensed Alcohol Beverage Establishments Within a .5 Mile Radius Centered on 1330 E Brady St on 06/30/2017										Total
License Summary:	Legal entity	Trade name	Licensee	License type name	Total capacity	Room capacity	Expiration date			
Class A Fermented Malt Beverage Retailer's License	Bharat Enterprise, Inc	Bharat Mart	RAVI SACHDEVA, Agt	Class A Fermented Malt Beverage Retailer's License			11/1/2017 19:00			2
Class A Malt & Class A Liquor License	Tina's Market	Tina's Market	Victor Lavrik, SP	Class A Fermented Malt Beverage Retailer's License			3/18/2018 19:00			4
Class A Retailer's Intoxicating Liquor License	GLORIOSO'S ENTERPRISES, LTD	GLORIOSO'S ITALIAN MARKET	MICHAEL A GLORIOSO, Agt	Class A Malt & Class A Liquor License			5/3/2018 19:00			1
Class B Fermented Malt Beverage Retailer's License	Krishveer LLC	Koppa's Fulbell Deli	Shachen A Shah, Agt	Class A Malt & Class A Liquor License			2/3/2018 18:00			8
Class B Tavern License	MEGA MARTS, LLC	PICK 'N SAVE #6882	Donald R Kosiboski, Agt	Class A Malt & Class A Liquor License			2/4/2018 18:00			55
Class C Wine Retailer's License	MILAP, INC	SMITH BEER & LIQUOR MART	AMARUIT S KALSEY, Agt	Class A Retailer's Intoxicating Liquor License			3/21/2018 19:00			7
	BENJAMIN'S FINE WINE & SPIRITS LLC	WATERFORD WINE COMPANY	BENJAMIN T CHRISTIANSEN, Agt	Class B Fermented Malt Beverage Retailer's License			2/5/2018 18:00			
	Beau Chaley, LLC	Beerline Cafe	Michael G Allen, Agt	Class B Fermented Malt Beverage Retailer's License			9/2/2017 19:00			
	Collectivo Coffee Roasters Inc	Collectivo Coffee Roasters Inc	William D Suskey, Agt	Class B Fermented Malt Beverage Retailer's License			3/29/2018 19:00			
	ETHIOPIAN COTTAGE RESTAURANT, INC	ETHIOPIAN COTTAGE RESTAURANT	YTILETU DEBEBE, Agt	Class B Fermented Malt Beverage Retailer's License	75		1/14/2018 18:00			
	Jowinal Mike LLC	Jowinal	Pyaphone Khampane, Agt	Class B Fermented Malt Beverage Retailer's License			12/4/2017 18:00			
	Pho 43	Pho 43	Dong D Banh, SP	Class B Fermented Malt Beverage Retailer's License			6/24/2018 19:00			
	SATORI RESTAURANT LLC	THAI-NAMITE RESTAURANT	SARINLADA PANYASOPA, Agt	Class B Fermented Malt Beverage Retailer's License	49		6/14/2018 19:00			
	Smith Sisters, LLC	Brewed Cafe	SHEILA M PUFALH-BETTIN, Agt	Class B Fermented Malt Beverage Retailer's License	89		6/29/2018 19:00			
	SP Tresto, LLC	Rice N Roll Bistro	Pramoth Lertsinsongserm, Agt	Class B Fermented Malt Beverage Retailer's License			3/29/2018 19:00			
	1451 CORPORATION	1451 RENAISSANCE PLACE	ANDREA L TAXIMIAN, Agt	Class B Tavern License	59		6/29/2018 19:00			
	1754 NFRANKLINBAR LLC	The Standard Tavern	STEPHEN G GILBERTSON, Agt	Class B Tavern License	78		7/24/2017 19:00			
	AL LIGATOR, INC	THURMANS 15	Suzanne Lemmon, Agt	Class B Tavern License	80		12/19/2017 18:00			
	APOLLO CAFE	APOLLO CAFE	PETER A LIMBERATOS, VIVIAN ANTON-LIMBERATOS	Class B Tavern License	100		9/22/2017 19:00			
	Ardent Milwaukee, LLC	Ardent	Justin K Carrisle, Agt	Class B Tavern License	100		7/19/2017 19:00			
	BALZAC, INC	BALZAC WINE BAR	SCOTT M JOHNSON, Agt	Class B Tavern License	160		9/19/2017 19:00			
	BEAIR CANTINA, INC	BEAIR CANTINA	KRISTYN A Eitel, Agt	Class B Tavern License			6/14/2018 19:00			
	Brady 1234 Co	Harry's On Brady	ELIAS G CHEDID, Agt	Class B Tavern License			7/29/2017 19:00			
	BRODERSEN UP AND UNDER, LLC	UP AND UNDER PUB	TIMOTHY J BRODERSEN, Agt	Class B Tavern License			11/29/2017 18:00			
	CASABLANCA RESTAURANT, LLC	CASABLANCA RESTAURANT	ALAA I MUSA, Agt	Class B Tavern License	365	310 inside, 55 Balcony	2/8/2018 18:00			
	Charles Allis and Villa Terrace Museums, Inc.	Charles Allis Art Museum	John C Sterr, Agt	Class B Tavern License	93		2/20/2018 18:00			
	Coliglasand Investments LLC	Mangos Cafe East	Francisco Sandino-Escobar, Agt	Class B Tavern License	80		6/29/2018 19:00			
	COMEDY CAFE LLC	MILWAUKEE'S COMEDY CAFE	GIUSEPPE A SAFINA, Agt	Class B Tavern License	160		10/28/2017 19:00			
	COMET CAFE, INC	COMET CAFE	LESLIE S MONTEMURRO, Agt	Class B Tavern License	80		1/18/2018 18:00			
	DEM AMO, INC	REGANO'S ROMAN COIN	MARY T REGANO, Agt	Class B Tavern License	80		10/27/2017 19:00			
	EE SANE THAI LAO CUISINE	EE SANE THAI LAO CUISINE	Prasith Nanthasane, SP	Class B Tavern License			6/12/2018 19:00			
	Elephant Cafe LLC	Elephant Cafe LLC	Prasith Nanthasane, Agt	Class B Tavern License			7/5/2017 19:00			
	Fink's of Milwaukee, Inc	Fink's	KRISTYN A Eitel, Agt	Class B Tavern License			6/30/2018 19:00			
	GNA WLZ LLC	Supper	GINA M GRUENEWALD, Agt	Class B Tavern License			7/21/2017 19:00			
	Grandview Management, Inc	Zilli Hospitality Group	ELLEN N ZILLI, Agt	Class B Tavern License			3/24/2018 19:00			
	HALLIDAY'S IRISH PUB	HALLIDAY'S IRISH PUB	ROSEMARY MANISCALCO, SP	Class B Tavern License			6/29/2018 19:00			
	HOSED ON BRADY INC	HOSED ON BRADY	DONNA R OLSON, Agt	Class B Tavern License			7/5/2017 19:00			
	J & S Malone, LLC	Malone's on Brady	JOSHUA L MALONE, Agt	Class B Tavern License			6/30/2018 19:00			
	Jack's American Pub, LLC	Jack's American Pub	SCOTT A SCHAEFER, Agt	Class B Tavern License			7/21/2017 19:00			
	JAMOHEAD, INC	JAMO'S	JAMISON H GOLL, Agt	Class B Tavern License			4/24/2018 19:00			
	JC Capital Dorcia LLC	Dorcia	JENO J CATALDO, Agt	Class B Tavern License	25		6/29/2018 19:00			
	JOEY C'S, INC	JO-CAT'S PUB	PATRICIA A CATALDO, Agt	Class B Tavern License	199		6/29/2018 19:00			
	La Masa LLC	La Masa	BRADLEY H TODD, Agt	Class B Tavern License	220		7/15/2017 19:00			
	Lazy Tiger Group, LLC	Easy Tiger Restaurant	NONGLUK BURANABUNYUT, Agt	Class B Tavern License	99		1/7/2018 18:00			
	Lin & Chen Fushimi, LLC	Fushimi Sushii Seafood Buffet	Gul Lin, Agt	Class B Tavern License			12/17/2017 18:00			
	LIU'S ORIENTAL KITCHEN, LLC	Lucky Liu's	HENRY LIU, Agt	Class B Tavern License	80		5/5/2018 19:00			
	M P ON BRADY, INC	CLUB BRADY	MICHAEL D LEE, Agt	Class B Tavern License	143		6/29/2018 19:00			
	METCALFE RESTAURANT, INC	The Pasta Tree Restaurant & Wine Bar	SUZZETTE R METCALFE, Agt	Class B Tavern License	75		10/24/2017 19:00			
	MILWAUKEE YACHT CLUB	MILWAUKEE YACHT CLUB	Thomas R Maliszko, Agt	Class B Tavern License	180		7/5/2018 19:00			

Grand Total = 77

MIE, INC	HI HAT LOUNGE & GARAGE	LESUE S MONTEMURRO, Agt	Class B Tavern License	159	160 1st floor 99 patio	7/23/2017 19:00
Never An Oeuf LLC	Bosley On Brady	Joshua Jeffers, Agt	Class B Tavern License	99		1/18/2018 18:00
NOMADIC VENTURES, INC	NOMAD WORLD PUB	MICHAEL J EITEL, Agt	Class B Tavern License	80		3/16/2018 18:00
OCTOPUS, LTD	WOLSKI'S TAVERN	DENNIS BONDAR, Agt	Class B Tavern License	49	Patio capacity = 63	6/29/2018 19:00
PITCH'S CLUB 113, INC	PITCH'S EXPRESS	JOHN J PICCIURRO, Agt	Class B Tavern License	130		6/13/2018 19:00
PITCH'S LOUNGE & RESTAURANT	PITCH'S LOUNGE & RESTAURANT	PETER F PICCIURRO, SP	Class B Tavern License	150		2/27/2018 18:00
PIZZA SHUTTLE, INC	PIZZA SHUTTLE	MARK H GOLD, Agt	Class B Tavern License	274		3/16/2018 18:00
Red Lion Restaurant Group LLC	Red Lion Pub on Tannery Row	ANDREW C DEUSTER, Agt	Class B Tavern License	110	80 inside, 30 patio	12/2/2017 18:00
ROCHAMBO, LTD	ROCHAMBO COFFEE & TEA HOUSE	MICHAEL R HONKAMP, II, Agt	Class B Tavern License	300		2/19/2018 18:00
Saint John's Communities, Inc	Saint John's on the Lake	Renee E Anderson, Agt	Class B Tavern License	99		9/21/2017 19:00
SATGUR CORPORATION, INC	MAHARAJA RESTAURANT	BALBIR SINGH, Agt	Class B Tavern License	410		10/29/2017 19:00
SHANK HALL, INC	SHANK HALL	TRACY L ROE, Agt	Class B Tavern License	80		3/27/2018 19:00
Simple Milwaukee, LLC	Simple Cafe	Ronald Lee J Steiner, Agt	Class B Tavern License	25		12/15/2017 18:00
Stone Bowl Grill, LLC	Stone Bowl	Young B Kim, Agt	Class B Tavern License	294		5/23/2018 19:00
Stubby's Gastrogrub LLC	Stubby's Gastrogrub & Beer Bar	BRADLEY H TODD, Agt	Class B Tavern License	80		2/5/2018 18:00
The Circle LLC	The Circle	Christina L Carter, Agt	Class B Tavern License	25		6/29/2017 19 00
THE HIDEOUT CORP OF MILWAUKEE	SCAFFIDI'S HIDEOUT	RICK SCAFFIDI, Agt	Class B Tavern License	49		12/20/2017 18:00
Trocadero MKE LLC	DiModa	JEFFREY A KOVACOVICH, JR, Agt	Class B Tavern License	100		9/25/2017 19:00
WAN FU, INC	EMPEROR OF CHINA	JIN-SHOEI HORNG, Agt	Class B Tavern License	25		3/14/2018 19:00
Wayneco Corporation	Angelo's Piano Lounge	NATHAN W FRIED, Agt	Class B Tavern License	25		6/29/2018 19:00
Y-NOT II TAVERN	Y-NOT II TAVERN	ANTHONY F DE PALMA, SP	Class B Tavern License	25		12/27/2017 18:00
ZAFFIRO BROS, INC	ZAFFIRO'S PIZZA	MICHAEL J ZAFFIRO, Agt	Class C Wine Retailer's License	89		9/2/2017 19:00
Beau Chalet, LLC	Beeline Cafe	Michael G Allen, Agt	Class C Wine Retailer's License			1/14/2018 18:00
ETHIOPIAN COTTAGE RESTAURANT, INC	ETHIOPIAN COTTAGE RESTAURANT	VIGLETU DEBEBE, Agt	Class C Wine Retailer's License			12/4/2017 18:00
Journal Mke LLC	Journal	Pyraphone Khampane, Agt	Class C Wine Retailer's License			6/24/2018 19:00
Pho 43	Pho 43	Dong D Banh, SP	Class C Wine Retailer's License			6/14/2018 19:00
SATORI RESTAURANT LLC	THAI-NAMITE RESTAURANT	SARINLADA PANYASOPA, Agt	Class C Wine Retailer's License			6/9/2018 19:00
Smith Sisters, LLC	Brewed Cafe	SHEILA M PUFUHL-BETTINI, Agt	Class C Wine Retailer's License			3/29/2018 19:00
SP'Tresto, LLC	Rice N Roll Bistro	Pramoth Lertsinsongserm, Agt	Class C Wine Retailer's License			



Tuesday, July 25, 2017



Notice of Public Hearing

TRAN, Song T D, Agent
The King Crab Shack at 1330 E Brady St
Class B Tavern, Food Dealer, and Sidewalk Dining License Applications

Monday, July 31, 2017 at 8:30 AM

To whom it may concern:

The above application has been made by the above named applicant(s). This requires approval from the Licenses Committee and the Common Council of the City of Milwaukee. The hearing before the Licenses Committee will take place on 7/31/2017 at 8:30 AM, in Common Council Chambers, Third Floor, City Hall. If you wish, you may provide testimony at the hearing regarding the request; see below for further information. You are not required to attend the hearing. Once the Licenses Committee makes its recommendation, this recommendation is forwarded to the full Common Council for approval at its next regularly scheduled hearing. Please review the information below and if you have further questions regarding this process, please contact the License Division at (414) 286-2238.

Important details for those wishing to provide information for the Licenses Committee to consider when making its recommendation:

1. The license application is scheduled to be heard at the above time. Due to other hearings running longer than scheduled, you may have to wait some time to provide your testimony.
2. You must appear in person and testify as to matters that you have personally experienced or seen. (You cannot provide testimony for your neighbor, parent or anyone else; this is considered hearsay and cannot be considered by the committee.)
3. No letters or petitions can be accepted by the committee (unless the person who wrote the letter or the persons who signed the petition are present at the committee hearing and willing to testify).
4. Persons opposed to the license application are given the opportunity to testify first; supporters may testify after the opponents have finished.
5. When you are called to testify, you will be sworn in and asked to give your name, and address. (If your first and/or last names are uncommon please spell them.)
6. You may then provide testimony.
 - a. Include only information relating to the above license application.
 - b. Include only information you have personally witnessed or seen.
 - c. Provide concise and relevant information detailing how this business has affected or may affect the peaceful enjoyment of your neighborhood.
 - d. If by the time you have the opportunity to testify, the information you wish to share has already been provided to the committee, you may state that you agree with the previous testimony. Redundant or repetitive testimony will not assist the committee in making its recommendation.
7. After giving your testimony, the members of the Licenses Committee and the licensee may ask questions regarding the testimony you have given or other factors relating to the license application.
8. Business Competition is not a valid basis for denial or non-renewal of a license.
Please Note: If you have submitted an objection to the above application your objection cannot be considered by the committee unless you personally testify at the hearing.

OCCUPANT	MAIL ADDRESS	CITY AND ZIP CODE
CURRENT OCCUPANT	1706 N ARLINGTON PL A	MILWAUKEE, WI 53202-1619
CURRENT OCCUPANT	1330 E BRADY ST	MILWAUKEE, WI 53202-1613
CURRENT OCCUPANT	1340B E BRADY ST	MILWAUKEE, WI 53202-1613
CURRENT OCCUPANT	1747A N ARLINGTON PL	MILWAUKEE, WI 53202-1662
CURRENT OCCUPANT	1748 N ARLINGTON PL	MILWAUKEE, WI 53202-1619
CURRENT OCCUPANT	1749 N WARREN AVE	MILWAUKEE, WI 53202-1616
CURRENT OCCUPANT	1656 N WARREN AVE 4	MILWAUKEE, WI 53202-2257
CURRENT OCCUPANT	1660 N ARLINGTON PL SIDE	MILWAUKEE, WI 53202-2218
CURRENT OCCUPANT	1413 E BRADY ST	MILWAUKEE, WI 53202-1614
CURRENT OCCUPANT	1339 E BRADY ST	MILWAUKEE, WI 53202-1612
CURRENT OCCUPANT	1337 E BRADY ST	MILWAUKEE, WI 53202-1612
CURRENT OCCUPANT	1733 N CAMBRIDGE AVE 312	MILWAUKEE, WI 53202-1814
CURRENT OCCUPANT	1733 N CAMBRIDGE AVE 109	MILWAUKEE, WI 53202-1814
CURRENT OCCUPANT	1733 N CAMBRIDGE AVE 303	MILWAUKEE, WI 53202-1814
CURRENT OCCUPANT	1733 N CAMBRIDGE AVE 305	MILWAUKEE, WI 53202-1814
CURRENT OCCUPANT	1733 N CAMBRIDGE AVE 202	MILWAUKEE, WI 53202-1814
CURRENT OCCUPANT	1733 N CAMBRIDGE AVE 206	MILWAUKEE, WI 53202-1814
CURRENT OCCUPANT	1733 N CAMBRIDGE AVE 101	MILWAUKEE, WI 53202-1814
CURRENT OCCUPANT	1426 E BRADY ST	MILWAUKEE, WI 53202-1615
CURRENT OCCUPANT	1415 E BRADY ST	MILWAUKEE, WI 53202-1614
CURRENT OCCUPANT	1727A N ARLINGTON PL	MILWAUKEE, WI 53202-1618
CURRENT OCCUPANT	1239 E BRADY ST	MILWAUKEE, WI 53202-1602
CURRENT OCCUPANT	1238 E BRADY ST 3	MILWAUKEE, WI 53202-1603
CURRENT OCCUPANT	1661 N ARLINGTON PL A	MILWAUKEE, WI 53202-2217
CURRENT OCCUPANT	1708 N ARLINGTON PL A	MILWAUKEE, WI 53202-1619
CURRENT OCCUPANT	1726A N ARLINGTON PL	MILWAUKEE, WI 53202-1619
CURRENT OCCUPANT	1731B N WARREN AVE	MILWAUKEE, WI 53202-1616
CURRENT OCCUPANT	1731 N ARLINGTON PL	MILWAUKEE, WI 53202-1618
CURRENT OCCUPANT	1740 N ARLINGTON PL A	MILWAUKEE, WI 53202-1619
CURRENT OCCUPANT	1739 N WARREN AVE	MILWAUKEE, WI 53202-1616
CURRENT OCCUPANT	1654 N WARREN AVE	MILWAUKEE, WI 53202-2216
CURRENT OCCUPANT	1656 N WARREN AVE 1	MILWAUKEE, WI 53202-2257
CURRENT OCCUPANT	1660 N WARREN AVE A	MILWAUKEE, WI 53202-2216
CURRENT OCCUPANT	1649 N WARREN AVE	MILWAUKEE, WI 53202-2215
CURRENT OCCUPANT	1668 N WARREN AVE	MILWAUKEE, WI 53202-2216
CURRENT OCCUPANT	1303 E BRADY ST	MILWAUKEE, WI 53202-1612
CURRENT OCCUPANT	1327 E BRADY ST	MILWAUKEE, WI 53202-1612
CURRENT OCCUPANT	1733 N CAMBRIDGE AVE 204	MILWAUKEE, WI 53202-1814
CURRENT OCCUPANT	1733 N CAMBRIDGE AVE 103	MILWAUKEE, WI 53202-1814
CURRENT OCCUPANT	1733 N CAMBRIDGE AVE 104	MILWAUKEE, WI 53202-1814
CURRENT OCCUPANT	1438 E BRADY ST	MILWAUKEE, WI 53202-1615
CURRENT OCCUPANT	1725A N ARLINGTON PL	MILWAUKEE, WI 53202-1618
CURRENT OCCUPANT	1229 E BRADY ST	MILWAUKEE, WI 53202-1602
CURRENT OCCUPANT	1344 E BRADY ST	MILWAUKEE, WI 53202-1613
CURRENT OCCUPANT	1723 N WARREN AVE	MILWAUKEE, WI 53202-1616
CURRENT OCCUPANT	1726 N ARLINGTON PL	MILWAUKEE, WI 53202-1619
CURRENT OCCUPANT	1731 N WARREN AVE	MILWAUKEE, WI 53202-1616
CURRENT OCCUPANT	1730C N ARLINGTON PL	MILWAUKEE, WI 53202-1619
CURRENT OCCUPANT	1736 N ARLINGTON PL	MILWAUKEE, WI 53202-1619
CURRENT OCCUPANT	1747 N WARREN AVE	MILWAUKEE, WI 53202-1616
CURRENT OCCUPANT	1748 N ARLINGTON PL A	MILWAUKEE, WI 53202-1619
CURRENT OCCUPANT	1651 N WARREN AVE	MILWAUKEE, WI 53202-2215
CURRENT OCCUPANT	1329 E BRADY ST	MILWAUKEE, WI 53202-1612
CURRENT OCCUPANT	1407 E BRADY ST	MILWAUKEE, WI 53202-1614
CURRENT OCCUPANT	1734A N WARREN AVE	MILWAUKEE, WI 53202-1617

CURRENT OCCUPANT	1733 N CAMBRIDGE AVE 111	MILWAUKEE, WI 53202-1814
CURRENT OCCUPANT	1733 N CAMBRIDGE AVE 311	MILWAUKEE, WI 53202-1814
CURRENT OCCUPANT	1733 N CAMBRIDGE AVE 310	MILWAUKEE, WI 53202-1814
CURRENT OCCUPANT	1725 N PULASKI ST	MILWAUKEE, WI 53202-1608
CURRENT OCCUPANT	1711 N PULASKI ST	MILWAUKEE, WI 53202-1608
CURRENT OCCUPANT	1710 N PULASKI ST 4	MILWAUKEE, WI 53202-1609
CURRENT OCCUPANT	1228 E BRADY ST B	MILWAUKEE, WI 53202-1654
CURRENT OCCUPANT	1238 E BRADY ST 8	MILWAUKEE, WI 53202-1603
CURRENT OCCUPANT	1703B N ARLINGTON PL	MILWAUKEE, WI 53202-1618
CURRENT OCCUPANT	1310 E BRADY ST	MILWAUKEE, WI 53202-1613
CURRENT OCCUPANT	1340C E BRADY ST	MILWAUKEE, WI 53202-1613
CURRENT OCCUPANT	1727 N WARREN AVE	MILWAUKEE, WI 53202-1616
CURRENT OCCUPANT	1726 N ARLINGTON PL A	MILWAUKEE, WI 53202-1619
CURRENT OCCUPANT	1731A N WARREN AVE	MILWAUKEE, WI 53202-1616
CURRENT OCCUPANT	1729 N WARREN AVE	MILWAUKEE, WI 53202-1616
CURRENT OCCUPANT	1735 N WARREN AVE	MILWAUKEE, WI 53202-1616
CURRENT OCCUPANT	1734 N ARLINGTON PL	MILWAUKEE, WI 53202-1619
CURRENT OCCUPANT	1702 N PULASKI ST 1	MILWAUKEE, WI 53202-1609
CURRENT OCCUPANT	1664 N WARREN AVE	MILWAUKEE, WI 53202-2216
CURRENT OCCUPANT	1668A N WARREN AVE	MILWAUKEE, WI 53202-2216
CURRENT OCCUPANT	1655 N WARREN AVE	MILWAUKEE, WI 53202-2215
CURRENT OCCUPANT	1659A N WARREN AVE	MILWAUKEE, WI 53202-2215
CURRENT OCCUPANT	1323 E BRADY ST	MILWAUKEE, WI 53202-1612
CURRENT OCCUPANT	1327A E BRADY ST	MILWAUKEE, WI 53202-1612
CURRENT OCCUPANT	1309 E BRADY ST	MILWAUKEE, WI 53202-1612
CURRENT OCCUPANT	1733 N CAMBRIDGE AVE 102	MILWAUKEE, WI 53202-1814
CURRENT OCCUPANT	1733 N CAMBRIDGE AVE 212	MILWAUKEE, WI 53202-1814
CURRENT OCCUPANT	1733 N CAMBRIDGE AVE 209	MILWAUKEE, WI 53202-1814
CURRENT OCCUPANT	1725 N ARLINGTON PL	MILWAUKEE, WI 53202-1618
CURRENT OCCUPANT	1235 E BRADY ST	MILWAUKEE, WI 53202-1602
CURRENT OCCUPANT	1228 E BRADY ST 203	MILWAUKEE, WI 53202-1654
CURRENT OCCUPANT	1234 E BRADY ST	MILWAUKEE, WI 53202-1603
CURRENT OCCUPANT	1238 E BRADY ST 1	MILWAUKEE, WI 53202-1603
CURRENT OCCUPANT	1238 E BRADY ST 7	MILWAUKEE, WI 53202-1603
CURRENT OCCUPANT	1703A N ARLINGTON PL	MILWAUKEE, WI 53202-1618
CURRENT OCCUPANT	1403 E BRADY ST	MILWAUKEE, WI 53202-1614
CURRENT OCCUPANT	1725 N WARREN AVE	MILWAUKEE, WI 53202-1616
CURRENT OCCUPANT	1702 N PULASKI ST 3	MILWAUKEE, WI 53202-1609
CURRENT OCCUPANT	1656 N WARREN AVE 3	MILWAUKEE, WI 53202-2257
CURRENT OCCUPANT	1656 N WARREN AVE 2	MILWAUKEE, WI 53202-2257
CURRENT OCCUPANT	1650 N ARLINGTON PL A	MILWAUKEE, WI 53202-2218
CURRENT OCCUPANT	1660 N ARLINGTON PL REAR	MILWAUKEE, WI 53202-2218
CURRENT OCCUPANT	1660 N ARLINGTON PL B	MILWAUKEE, WI 53202-2218
CURRENT OCCUPANT	1733 N CAMBRIDGE AVE 301	MILWAUKEE, WI 53202-1814
CURRENT OCCUPANT	1733 N CAMBRIDGE AVE 203	MILWAUKEE, WI 53202-1814
CURRENT OCCUPANT	1733 N CAMBRIDGE AVE 110	MILWAUKEE, WI 53202-1814
CURRENT OCCUPANT	1710 N PULASKI ST 3	MILWAUKEE, WI 53202-1609
CURRENT OCCUPANT	1710 N PULASKI ST 2	MILWAUKEE, WI 53202-1609
CURRENT OCCUPANT	1233 E BRADY ST	MILWAUKEE, WI 53202-1602
CURRENT OCCUPANT	1237 E BRADY ST	MILWAUKEE, WI 53202-1602
CURRENT OCCUPANT	1238 E BRADY ST 2	MILWAUKEE, WI 53202-1603
CURRENT OCCUPANT	1701 N ARLINGTON PL	MILWAUKEE, WI 53202-1618
CURRENT OCCUPANT	1401 E BRADY ST	MILWAUKEE, WI 53202-1614
CURRENT OCCUPANT	1716 N ARLINGTON PL	MILWAUKEE, WI 53202-1619
CURRENT OCCUPANT	1316 E BRADY ST	MILWAUKEE, WI 53202-1613
CURRENT OCCUPANT	1706 N ARLINGTON PL B	MILWAUKEE, WI 53202-1619

CURRENT OCCUPANT	1708 N ARLINGTON PL B	MILWAUKEE, WI 53202-1619
CURRENT OCCUPANT	1338 E BRADY ST	MILWAUKEE, WI 53202-1613
CURRENT OCCUPANT	1726 N ARLINGTON PL B	MILWAUKEE, WI 53202-1619
CURRENT OCCUPANT	1747A N WARREN AVE	MILWAUKEE, WI 53202-1616
CURRENT OCCUPANT	1645 N WARREN AVE	MILWAUKEE, WI 53202-2215
CURRENT OCCUPANT	1652 N ARLINGTON PL	MILWAUKEE, WI 53202-2218
CURRENT OCCUPANT	1311 E BRADY ST	MILWAUKEE, WI 53202-1612
CURRENT OCCUPANT	1733 N CAMBRIDGE AVE 107	MILWAUKEE, WI 53202-1814
CURRENT OCCUPANT	1733 N CAMBRIDGE AVE 306	MILWAUKEE, WI 53202-1814
CURRENT OCCUPANT	1733 N CAMBRIDGE AVE 308	MILWAUKEE, WI 53202-1814
CURRENT OCCUPANT	1733 N CAMBRIDGE AVE 309	MILWAUKEE, WI 53202-1814
CURRENT OCCUPANT	1733 N CAMBRIDGE AVE 205	MILWAUKEE, WI 53202-1814
CURRENT OCCUPANT	1733 N CAMBRIDGE AVE 208	MILWAUKEE, WI 53202-1814
CURRENT OCCUPANT	1733 N CAMBRIDGE AVE 304	MILWAUKEE, WI 53202-1814
CURRENT OCCUPANT	1733 N CAMBRIDGE AVE 112	MILWAUKEE, WI 53202-1814
CURRENT OCCUPANT	1724 N WARREN AVE	MILWAUKEE, WI 53202-1617
CURRENT OCCUPANT	1400 E BRADY ST	MILWAUKEE, WI 53202-1615
CURRENT OCCUPANT	1422 E BRADY ST	MILWAUKEE, WI 53202-1615
CURRENT OCCUPANT	1432 E BRADY ST	MILWAUKEE, WI 53202-1615
CURRENT OCCUPANT	1419 E BRADY ST	MILWAUKEE, WI 53202-1614
CURRENT OCCUPANT	1723 N ARLINGTON PL	MILWAUKEE, WI 53202-1618
CURRENT OCCUPANT	1228 E BRADY ST A	MILWAUKEE, WI 53202-1654
CURRENT OCCUPANT	1300 E BRADY ST	MILWAUKEE, WI 53202-1613
CURRENT OCCUPANT	1340A E BRADY ST	MILWAUKEE, WI 53202-1613
CURRENT OCCUPANT	1730A N ARLINGTON PL	MILWAUKEE, WI 53202-1619
CURRENT OCCUPANT	1730 N ARLINGTON PL	MILWAUKEE, WI 53202-1619
CURRENT OCCUPANT	1741 N WARREN AVE	MILWAUKEE, WI 53202-1616
CURRENT OCCUPANT	1660 N WARREN AVE	MILWAUKEE, WI 53202-2216
CURRENT OCCUPANT	1660 N ARLINGTON PL UPPER	MILWAUKEE, WI 53202-2218
CURRENT OCCUPANT	1660 N ARLINGTON PL LOWER	MILWAUKEE, WI 53202-2218
CURRENT OCCUPANT	1305 E BRADY ST	MILWAUKEE, WI 53202-1612
CURRENT OCCUPANT	1740 N WARREN AVE	MILWAUKEE, WI 53202-1617
CURRENT OCCUPANT	1734B N WARREN AVE	MILWAUKEE, WI 53202-1617
CURRENT OCCUPANT	1734 N WARREN AVE	MILWAUKEE, WI 53202-1617
CURRENT OCCUPANT	1733 N CAMBRIDGE AVE 210	MILWAUKEE, WI 53202-1814
CURRENT OCCUPANT	1733 N CAMBRIDGE AVE 105	MILWAUKEE, WI 53202-1814
CURRENT OCCUPANT	1733 N CAMBRIDGE AVE 207	MILWAUKEE, WI 53202-1814
CURRENT OCCUPANT	1733 N CAMBRIDGE AVE 307	MILWAUKEE, WI 53202-1814
CURRENT OCCUPANT	1710 N PULASKI ST 1	MILWAUKEE, WI 53202-1609
CURRENT OCCUPANT	1228 E BRADY ST 201	MILWAUKEE, WI 53202-1654
CURRENT OCCUPANT	1721 N ARLINGTON PL	MILWAUKEE, WI 53202-1618
CURRENT OCCUPANT	1661 N ARLINGTON PL UPPER	MILWAUKEE, WI 53202-2217
CURRENT OCCUPANT	1661 N ARLINGTON PL LOWER	MILWAUKEE, WI 53202-2217
CURRENT OCCUPANT	1317 E BRADY ST	MILWAUKEE, WI 53202-1612
CURRENT OCCUPANT	1320 E BRADY ST	MILWAUKEE, WI 53202-1613
CURRENT OCCUPANT	1729A N WARREN AVE	MILWAUKEE, WI 53202-1616
CURRENT OCCUPANT	1730B N ARLINGTON PL	MILWAUKEE, WI 53202-1619
CURRENT OCCUPANT	1736A N ARLINGTON PL	MILWAUKEE, WI 53202-1619
CURRENT OCCUPANT	1702 N PULASKI ST 2	MILWAUKEE, WI 53202-1609
CURRENT OCCUPANT	1740 N ARLINGTON PL	MILWAUKEE, WI 53202-1619
CURRENT OCCUPANT	1747 N ARLINGTON PL	MILWAUKEE, WI 53202-1662
CURRENT OCCUPANT	1745 N WARREN AVE	MILWAUKEE, WI 53202-1616
CURRENT OCCUPANT	1652 N WARREN AVE	MILWAUKEE, WI 53202-2216
CURRENT OCCUPANT	1648 N ARLINGTON PL	MILWAUKEE, WI 53202-2218
CURRENT OCCUPANT	1653 N WARREN AVE	MILWAUKEE, WI 53202-2215
CURRENT OCCUPANT	1659 N WARREN AVE	MILWAUKEE, WI 53202-2215

CURRENT OCCUPANT	1733 N CAMBRIDGE AVE 302	MILWAUKEE, WI 53202-1814
CURRENT OCCUPANT	1733 N CAMBRIDGE AVE 108	MILWAUKEE, WI 53202-1814
CURRENT OCCUPANT	1733 N CAMBRIDGE AVE 201	MILWAUKEE, WI 53202-1814
CURRENT OCCUPANT	1733 N CAMBRIDGE AVE 211	MILWAUKEE, WI 53202-1814
CURRENT OCCUPANT	1733 N CAMBRIDGE AVE 106	MILWAUKEE, WI 53202-1814
CURRENT OCCUPANT	1434 E BRADY ST	MILWAUKEE, WI 53202-1615
CURRENT OCCUPANT	1727 N ARLINGTON PL	MILWAUKEE, WI 53202-1618
CURRENT OCCUPANT	1231 E BRADY ST	MILWAUKEE, WI 53202-1602
CURRENT OCCUPANT	1230 E BRADY ST	MILWAUKEE, WI 53202-1603
CURRENT OCCUPANT	1238 E BRADY ST 5	MILWAUKEE, WI 53202-1603
CURRENT OCCUPANT	1238 E BRADY ST 4	MILWAUKEE, WI 53202-1603
CURRENT OCCUPANT	1238 E BRADY ST 6	MILWAUKEE, WI 53202-1603
CURRENT OCCUPANT	1240 E BRADY ST	MILWAUKEE, WI 53202-1603

Total Records: 181

Radius: 250.0 feet and Center of Circle: 1330 E Brady ST



Tuesday, July 25, 2017

Licenses Committee Notice of Hearing

JWK Management
1224 E BRADY St
Milwaukee, WI 53202

Date: 7/31/2017
Time: 08:30 AM
Location: Common Council Chambers, Third Floor, City Hall

The Licenses Committee will consider the following license application:

Class B Tavern, Food Dealer, and Sidewalk Dining License Applications
TRAN, Song T D, Agent
The King Crab Shack at 1330 E Brady St

Please note this application may be recommended for denial based on fitness of the location due to concentration of alcohol beverage outlets in the area. If the application is denied for this reason, no other application for an alcohol beverage license for this location shall be recommended for approval by the Licenses Committee within three years of the date of denial unless the applicant has demonstrated a change of circumstances since the prior denial.

If you have any questions, please call (414) 286-2238.





ALCOHOL BEVERAGE & PUBLIC ENTERTAINMENT PREMISES SUPPLEMENTAL PLAN OF OPERATION

Office of the City Clerk License Division
200 E. Wells St. Room 105, Milwaukee, WI 53202
(414) 286-2238 e-mail address: license@milwaukee.gov www.milwaukee.gov/license

Legal Entity Name: TKCS Brady LLC

Premise Address: 1330 E. Brady St., Milwaukee, WI 53202

Proximity of Premises to Church, School, Daycare Center or Hospital

Is there at least 300 feet between the building and any church, school, daycare center or hospital? Yes No

"Service Bar Only" Designation

If applying for Class B or C license, are you applying for "Service Bar Only"? No Yes

Service Bar Only means customers cannot sit at the bar. Alcohol is served to patrons seated at tables. No stools, chairs or other articles of furniture shall be placed at the service bar for patrons to sit upon.

Business Information

a) Are you taking out this application for anyone that may not be eligible for a license? No Yes

If yes, list name and address: _____

b) Will the agent, a partner or the individual licensee be conducting the day-to-day operations of the business? No Yes

If no, list the name and address of the person(s) who will: _____

Class B Applicants: If the agent, a partner or the individual licensee will not be conducting the day-to-day operations of the business, the person(s) listed above must obtain a Class B Managers license.

c) Does anyone else have money invested or any other interest in this business? No Yes

If yes, explain: _____

d) Have you made an agreement with anyone to repay any loan or any other payments based upon income from the business?

No Yes If yes, list name and address: _____

Proof of Ownership, Lease, or Offer to Purchase (new & transfer applicants only)

Submit proof of ownership, lease, or offer to purchase the building with this application.

A lease or offer to purchase must:

- Be in the same legal entity name as that apply for the license
- Reflect the same address as the premises address on this application
- Reflect current dates and
- Be signed by the lessor/seller and lessee/buyer

Property Information (new & transfer applicants only)

a) Do you own or lease the building? Own Lease

b) Who owns the fixtures (for example, coolers, etc.)? leasee

c) Are you purchasing the stock and/or fixtures? No Yes If yes, amount paid \$ _____

d) Total amount paid for business \$ 0

e) Total amount paid for goodwill of the business \$ 0

Goodwill comprises the reputation and customer relationships of an existing business. If the price you pay for the business exceeds the fair market value of all of the rest of the assets of the business, the excess may be considered goodwill.

f) Have you made arrangements with the seller for payment of personal property taxes? No Yes

Lease Information (new & transfer applicants who are leasing the premises only)

- a) Date lease begins 5/1/2017 Ends 10/1/2026
- b) Monthly rental \$ 2489
- c) Do you have an option to renew the lease? No Yes
- d) Does your lease allow for assignment to another party without the consent of the owner? No Yes
- e) For what length of time have you been guaranteed occupancy (number of years)? _____
- f) In addition to paying the monthly rental, will you have to pay anything additional to the owner of the building to guarantee performance of the lease? No Yes If yes, explain CAM
- g) Does the present owner or occupancy object to the granting of your license? No Yes
If yes, explain _____

Change of Agent Applicants Only

Have there been any changes to the floor plan since the last application was submitted? No Yes
If no, a new floor plan is not required. If yes, submit a new floor plan and explain the change(s): _____

Notarized Signatures of Applicants

SUBSCRIBED AND SWORN TO BEFORE ME

This 30th day of June, 2017

[Signature]
(Clerk/Notary Public)

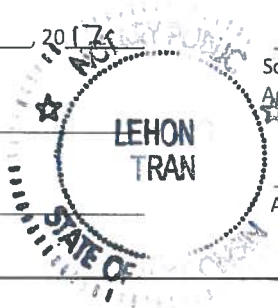

[Signature]
Sole Proprietor, Partner, 20% or more Shareholder, or Agent – only if there are no 20% or more shareholders

[Signature]
Additional partner or 20% or more shareholder

My Commission Expires 08/27/2017

*Notary Seal must be affixed

Note: All information contained in this application is subject to approval by the Common Council. Deviating from approved plan of operation will subject licensee to citations, and/or suspension or non-renewal of the license. Contact the License Division for information on how to request changes.

New and transfer of premise applicants must submit the following:

- Proof of ownership, lease or offer to purchase the building
- Detailed floor plan
- If a restaurant, copy of the menu



BUSINESS LICENSE PLAN OF OPERATION

ccl-busplan 9/26/16

Office of the City Clerk License Division
200 E. Wells St. Room 105, Milwaukee, WI 53202
(414) 286-2238 www.milwaukee.gov/license e-mail address: license@milwaukee.gov

1. Type of Business

Applying for: Extended Hours (12AM to 5AM) - If a food establishment, check all that apply: Delivery Drive Thru Dining Room
 Self Service Laundry Massage Establishment Filling Station
 Other (supplemental application for specific license also required)

Provide a detailed description of the type of business you plan on operating:
dine in, sit down dining restaurant

Do you have any experience operating this type of business? No Yes If yes, explain: Second restaurants in Milwaukee

2. Business Operations

- a. Proposed Opening Date: 9/1/2017
- b. Is this premise under construction? No Yes If yes, list estimated completion date: 8/31/17
- c. Is this a franchise? No Yes
- d. Is this premises currently licensed? No Yes If yes, list type of license: _____
- e. Is the current licensee operating? No Yes If no, list date closed: 2/11/17
- f. Do you have future plans for other businesses, licenses or permits at this location? No Yes
If yes, explain: _____
- g. Have you previously held an Extended Hours License in Milwaukee? No Yes
If yes, list address(es): _____
- h. Are other businesses operating in the same building? No Yes If yes, describe: The Grocery Shop

3. Litter & Noise

- a. How are grounds kept clean? Sweep Pressure Wash Pick Up Litter Other: _____
- b. How often will grounds be cleaned? Daily Weekly As Needed Monthly Other: _____
- c. Grounds cleaned by: Licensee Building Owner Employees Hired Maintenance Other: _____
- d. How are noise issues prevented and/or addressed? Security Manager approaches customer(s) Call Police
 Signs Posted Other: _____
- e. Will a sound amplification system be used? No Yes If yes, describe: _____

4. Smoking & Sanitation

- a. Are there designated outdoor smoking areas? No Yes If yes, describe: outside of the building
- b. Number of Garbage Cans: Inside: 2 Locations: in the kitchen
Outside: 2 Locations: north of the building
- c. Is a crowd control barrier used? No Yes If yes, describe: _____
- d. How many restrooms are on the premises? 2
- e. Name of solid waste contractor: Advanced Disposal Waste Management Other: _____

5. Security

- a. Are there onsite parking spaces? No Yes If yes, indicate how many? _____ and describe the parking security plan: _____
- b. Is there a loading zone? No Yes If yes, describe the loading area security plan: _____
- c. Will you have security personnel on premise? No Yes If yes, how many? _____ and answer the following:
 What are their responsibilities? _____
 Is security equipment used? No Yes If yes, describe _____
 List their licensing, certification, or training credentials _____
- d. Will there be security cameras? No Yes If yes, where? _____
- e. Will searches/identification checks be done upon entry? No Yes If yes, describe _____

6. Percentage of Sales (must total 100%)

Alcohol <u>10</u> %	Food <u>70</u> %	Secondhand Merchandise _____ %	Precious Metals & Gems _____ %
Entertainment _____ %	Cigarettes _____ %	Personal Services (such as tattoo, body piercing, salon, tailor, tanning, etc.) _____ %	Other _____ %
Pawnbroker Activity _____ %	Salvaged Materials _____ % (such as scrap metal)		Describe: _____

7. Businesses/Licenses on the Premises (check all that apply):

Type 1

- Full Service Restaurant Cafe/Coffee Shop Deli or Fast Food Restaurant Private/Fraternal/Veterans Club
- Night Club Tavern Cocktail Lounge Teen Club
- Banquet Hall Sports Facility Bowling Alley
- Hotel/Motel : Number of Floors: _____ Number of Rooms: _____
 Rooming House: Number of Floors: _____ Number of Rooms: _____

Type 2

- Liquor Store Corner Store Supermarket Convenience Store
- Gas Station Amusement/Phonograph Distributor Recycling, Salvage or Towing
- Used Car Dealer Personal Service Establishment (such as tattoo business, hair salon, tailor, etc.) Recording Studio

What other licenses/permits will you hold at this location? (check all that apply)

- Occupancy Permit Cigarette & Tobacco Gas Station Extended Hours Class "B" Tavern Weights & Measures
- Secondhand Dealer Precious Metal & Gem Other: _____

8. Legal Capacity (only if a Type 1 premises in #7 above)

Capacity 49 (Call the Milwaukee Development Center at 414-286-8211 if you have questions.)

9. Premises Description

- a. Identify all area(s) of the premises that will be used in operating this business (include areas used only for storage):
 1st Floor 2nd Floor Basement Storage Patio Beer Garden Sidewalk Café Deck Rooftop
 Other: Describe: _____
- b. Describe Location: Major Thoroughfare Secondary Street Other: _____
- c. Nearest Major Cross Street: Brady St
- d. Describe Building: Free Standing Building Strip Mall Other: _____
- e. Describe Premises Structure: Single Story Multi-Story - # of Stories _____ Other: _____
- f. Describe Surrounding Area: Commercial Residential Industrial Other: _____
- g. Building Owner Name: JWK Management LLC Phone Number: 608-698-0105
 Business Owner Address: 1224 E. Brady St., Milwaukee, WI 53202

10. Hours of Operation & Customers

Will customers be entering the premises? No Yes

Day of the Week	Proposed Hours of Operation:		Estimated Number of Customers expected each day	Potential Age Range of Customers	Class B Tavern Applicant Only: Age Restriction (If none, write 'None')
	Open Time (include a.m. or p.m.)	Close Time (include a.m. or p.m.)			
Sunday	3	12	100	8-65	None
Monday	↓	↓	↓	↓	↓
Tuesday	↓	↓	↓	↓	↓
Wednesday	↓	↓	↓	↓	↓
Thursday	↓	↓	↓	↓	↓
Friday	↓	↓	↓	↓	↓
Saturday	↓	↓	↓	↓	↓

An Extended Hours Establishment License is required for any convenience store, filling station, personal service establishment (such as tattoo, body piercing, salon, tailor, tanning, etc.), recording studio or restaurant which is open between the hours of 12:00 a.m. and 5:00 a.m.

Alcohol Establishments
 Permitted Hours of Operation: Class A: 8:00 am to 9:00 pm Sunday thru Saturday
 Class B: 6:00 am to 2:00 am Sunday thru Thursday, 6:00 am to 2:30 am Friday & Saturday

Entertainment Closing Hours:
 Indoors: Alcohol beverage establishments: Same as alcohol license hours
 Non-alcohol establishments: 1:00 am Sunday thru Thursday, 1:30 am Friday & Saturday
 Outdoors: All establishments: 10:00 pm Sunday thru Thursday, 12:00 am Friday & Saturday
 (unless otherwise approved by the Common Council in licensee's plan of operation)

11. Signature(s)

[Signature]
 Sole Proprietor, Partner, Agent, or 20% or more Shareholder

[Signature]
 Signature of additional partner or 20% or more Shareholder

See Application Information for a complete list of all required application forms.



FOOD DEALER LICENSE PLAN OF OPERATION

ccl-foodplan 8/1/16

OFFICE OF THE CITY CLERK, LICENSE DIVISION
CITY HALL, 200 E. WELLS ST, ROOM 105, MILWAUKEE, WI 53202
(414) 286-2238 • license@milwaukee.gov • www.milwaukee.gov/license

Legal Entity Name:	TKCS Brady LLC
Premises Address:	1330 E. Brady St., Milwaukee, WI
SECTION 1 TYPE OF BUSINESS	
Type of application (check one):	<input type="checkbox"/> taking over a currently operating business <input checked="" type="checkbox"/> starting a new business
Anticipated opening date?	8/31/17
Check the type that best describes your business (check only one): See Food Dealer License Information sheet for definitions.	
<input checked="" type="checkbox"/> Restaurant	<input type="checkbox"/> Community Food Program
<input type="checkbox"/> Retail Establishment	<input type="checkbox"/> Bed & Breakfast
If retail, will it be a convenience store? <input type="checkbox"/> Yes <input type="checkbox"/> No	<input type="checkbox"/> Base for Food Peddler
(less than 5,000 sq ft of retail space, primary business is the sale of basic food items, and in addition sells household products)	<input type="checkbox"/> Base for Temporary/Seasonal Food Stand
In addition, will any wholesale business be done? <input type="checkbox"/> Yes <input checked="" type="checkbox"/> No	
If yes, what percentage of the business will be wholesale? <input type="checkbox"/> Less than 25% <input type="checkbox"/> 25% or More (Contact DATCP)*	
Will retail items be sold?	<input checked="" type="checkbox"/> No <input type="checkbox"/> Yes If Yes, indicate percentage of food sales _____ %
Will restaurant items be sold?	<input type="checkbox"/> No* <input checked="" type="checkbox"/> Yes If Yes, indicate percentage of food sales <u>100</u> %
* If you checked "25% or More" of the business will be wholesale and answered "No" to restaurant items being sold, do not continue completing this application. A City of Milwaukee License is not required. Contact DATCP only.	
SECTION 2 FOOD PROCESSING	
Will any food processing be done? <input type="checkbox"/> No <input checked="" type="checkbox"/> Yes <i>Processing is defined as assembling, grinding, cutting, mixing, baking, coating, stuffing, packing, bottling, grilling, canning, extracting, fermenting, distilling, pickling, freezing, drying, smoking, or packaging.</i>	
If Yes, check the types of food items:	
<input type="checkbox"/> SNACKS & BEVERAGES	<i>includes, but is not limited to, ice cream/soft serve, lemonade, snow cones, coffee, espresso, cappuccino, tea, fruit juice, smoothies, candy, dispensed soda, fruit cups, bakery, cookies, popcorn, kettle corn, cotton candy, funnel cakes, fritters, tortilla chips w/ cheese</i>
<input checked="" type="checkbox"/> MEALS	<i>includes, but is not limited to, chicken, ribs, sandwiches, roasted corn, baked potatoes, hot dogs, brats, tacos, nachos w/ cheese and meat, French fries, cooked or deep fried vegetables/fruit, cooked cheese curds, corn dogs, egg rolls, salads</i>
SECTION 3 HAZARDOUS FOODS	
Will any hazardous food be sold? <input type="checkbox"/> No <input checked="" type="checkbox"/> Yes <i>Hazardous foods require temperature control (includes dairy products such as milk, cheese, and ice cream, fish shellfish, meat, poultry)</i>	
If yes, list the types of food items: <u>shellfish</u>	

SECTION 4 SHARED KITCHEN

Will you be sharing kitchen space with another operator?

- No If No, SKIP to Section 5
- Yes If Yes, check one:
 - I will rent space from another operator ("Shared Kitchen Agreement" is required)
 - I will rent space to another operator (peddler/caterer)

SECTION 5 DETAILS OF OPERATION

Answer the following questions:

- Will you have seating on site for dining? No Yes
- Will you be doing any catering? No Yes
- Will you be doing any delivery? No Yes
- Will you have outdoor activities? No Yes
 - If Yes to outdoor activities, check all that apply: Bar Cooking/Grilling Dining
- Will you have a drive thru window? No Yes
 - If Yes to drive thru, are hours different from inside? No Yes
 - If Yes, provide drive thru hours: _____
- Will any scales or barcode scanners be used? No Yes
 - If Yes, a Weights & Measures application must be completed and a license obtained.

SECTION 6 ADDITIONAL SITES

Where will food be prepared and/or sold?

- At a single site
 - At multiple sites (for example, a hotel with several dining rooms or bars) How many? _____
- If multiple sites, attach a Food Dealer Additional Site Addendum (ccl-foodadd) for each additional site.

SECTION 7 CONSTRUCTION OR CHANGES

Are you planning any construction, remodeling or equipment changes?

- No If No, SKIP to Section 6
- Yes If Yes, check all that apply:
 - New construction of a building
 - Construction changes to an existing building
 - Renovation or remodeling
 - Equipment changes only (installation or replacement)

Provide a brief description of the changes: Remove and replace kitchen walls
 Start date: 6/10/17
 Name, Address & Phone Number of Architect: Russell LaFrombois
229 E. Wisconsin Ave, ste 701, Milwaukee
 Name, Address & Phone Number of Contractor: Timber Creek Construction
W155 N6631 Blue Heron Dr.
Menomonee Falls, WI
262-442-8363

414-114

SECTION 8 ALCOHOL BEVERAGES

Are you applying for an alcohol beverage license?

- No If No, SKIP to Section 9
- Yes If YES, if your food license is approved prior to the alcohol beverage license, when do you want the food license issued? Immediately At the same time as the alcohol license

SECTION 9 ACKNOWLEDGEMENTS & SIGNATURE

You must initial each item confirming your understanding:

- JS I understand the Health Department must conduct an inspection and advise the License Division of their approval before the license may be issued.
- JS I understand I must obtain an occupancy permit from the Department of Neighborhood Services and an inspection may be required. Neighborhood Services must advise the License Division of their approval before the license may be issued.
- JS I understand the district alderperson will review and either approve or deny my application. If denied, I may appeal and be scheduled to appear before the Licenses Committee. The Licenses Committee will then make a recommendation to the Common Council. The Common Council must grant the license before it may be issued.
- JS I understand proof of payment for all license fees must be on file in the License Division before the license may be issued.
- JS I understand the license must be issued and posted in my establishment prior to opening for business.
- JS I will not operate my food business until the license has been issued and posted in the establishment.

Signature of sole proprietor, partner, agent or 20% shareholder: _____

Signature of additional partner(s): _____

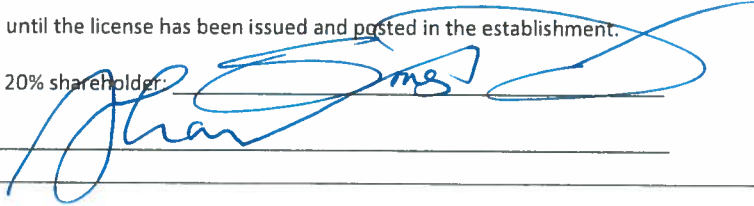



Sidewalk Dining Facility Supplemental Application

ccl-side1 6/13/16

Office of the City Clerk License Division
200 E. Wells St. Room 105, Milwaukee, WI 53202
(414) 286-2238 www.milwaukee.gov/license e-mail address: license@milwaukee.gov

Premises Address: <u>1330 E. Brady St, Milwaukee, WI</u>	Aldermanic District # _____
--	-----------------------------

Business Operations

- Check one: Also applying for Food/Alcohol license(s) at this time
 Currently hold Food/Alcohol license(s) # _____
- Sidewalk Dining Facility will operate from: Start Date: _____ to End Date: _____
- Will any food preparation be done outdoors? No Yes
If yes, describe: _____
AND complete/submit the "Request To Modify Food Establishment/Food Operational Plan" with this application
- What type of security will be provided? Same as Food/Alcohol Other: _____
- Will any sidewalk dining facility improvements be physically attached to public structures? No Yes
If yes, describe: _____

Property Owner

Check one: Applicant owns the property
 Property owner's information/signature provided below (REQUIRED):
Name: JWK Management I Phone #: 608-698-0105
Address: 1224 E. Brady St, Milwaukee WI
Property Owner's Signature: _____

Signature

Signature of Applicant: 

Submit this application with the following additional forms:

- Detailed Floor Plan (see page 2 for detailed instructions)
 - Sidewalk Dining Facility Certificate of Insurance (ccl-side4)
 - Business License Application (ccl-busapp)*
 - Business Plan of Operation (ccl-busplan)*
- *only one copy of these forms is needed if submitting with other license applications
- Request To Modify Food Establishment/Food Operational Plan (if preparing food outdoors)

Office Use Only:

Initials _____ Filed _____ App # _____ Lic # _____

Also holds/applying for: Food Alcohol Perm Ext

Queue for Approval to: Health DNS CC

Email for Approval to: DPW

Rear Parking lot

TKCS Brady LLC

d/b/a The King Crab Shack

1330 E. Brady St.

Milwaukee, WI 53202

Agent: Song Tran

E

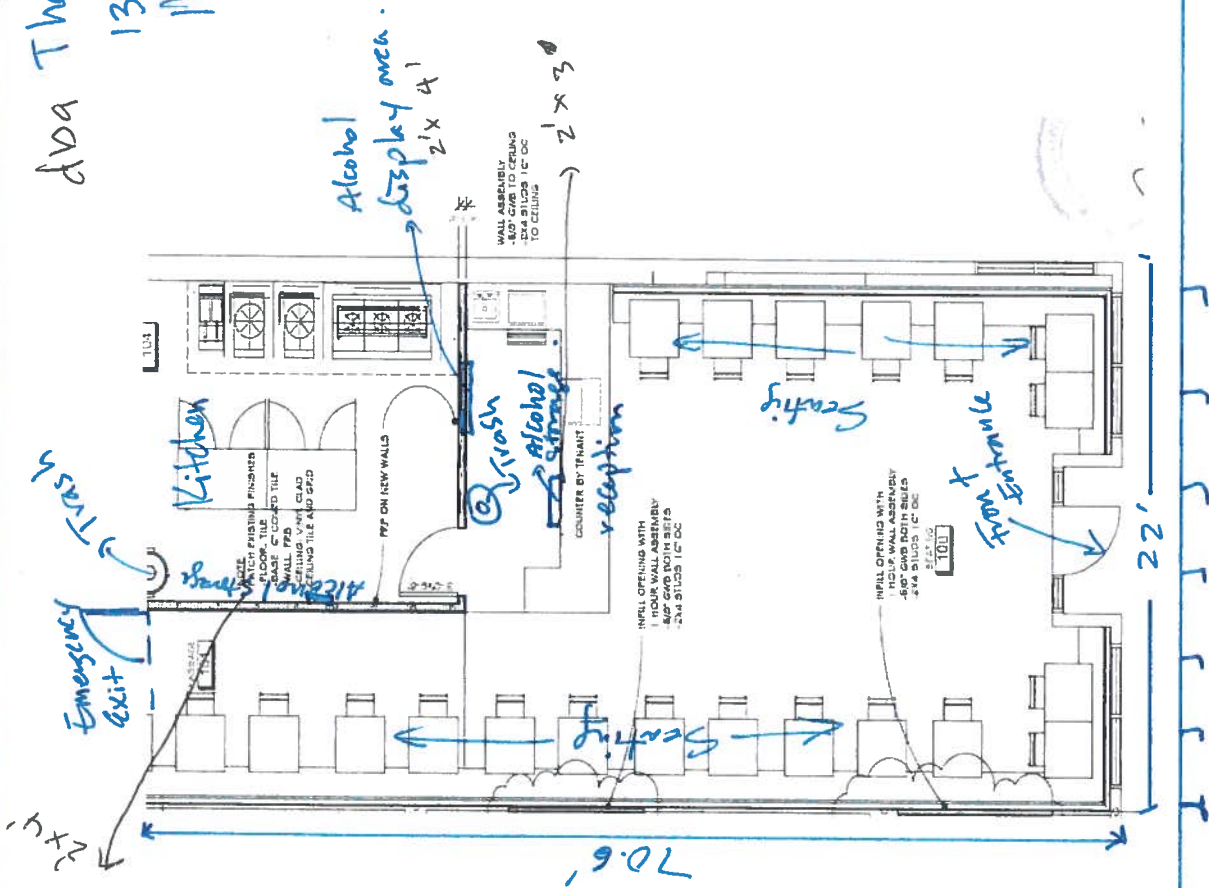

total sqft = 1540

Brady St

Street Parking front

TKCS LLC

dba: The King Crab Shack
1330 E. Brady St
Milwaukee, WI

Agent:
Song Tran
424-236-9025

Sidewalk

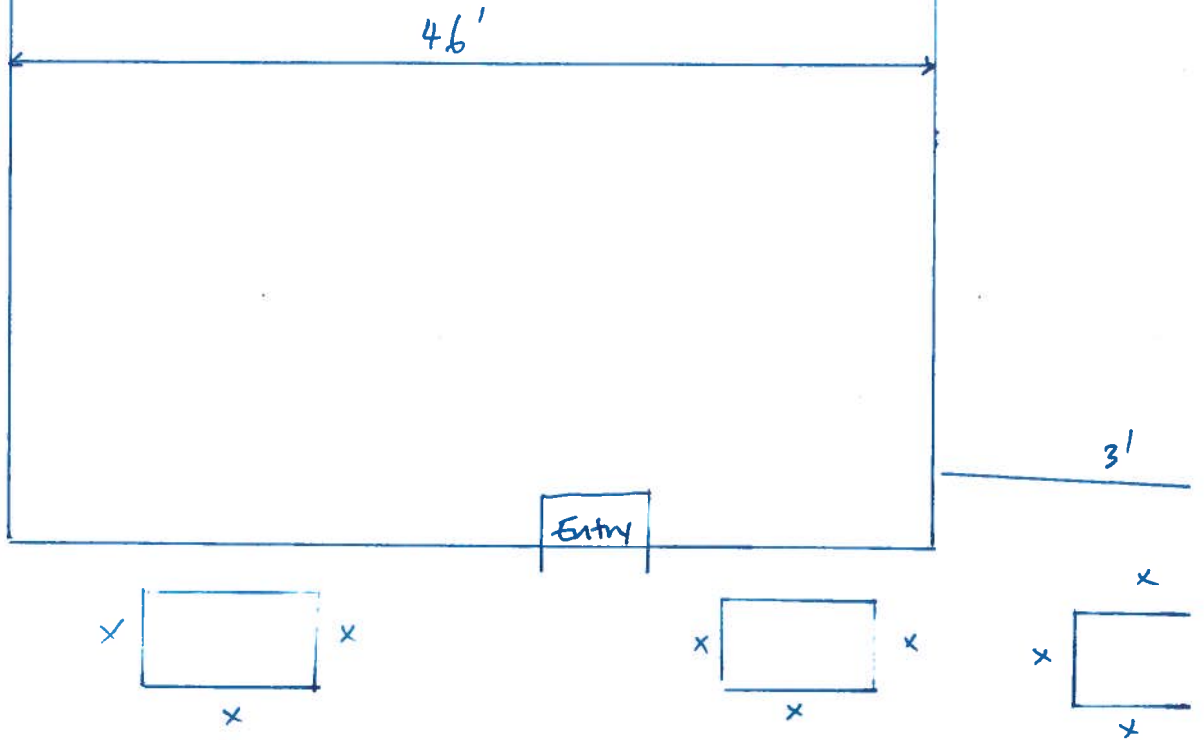

46'

3'

Entry

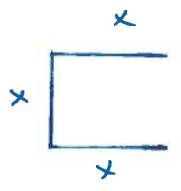

5'

Park meter

Park meter

Sign Post

Park meter

Brady St

NTS



THE KING CRAB SHACK



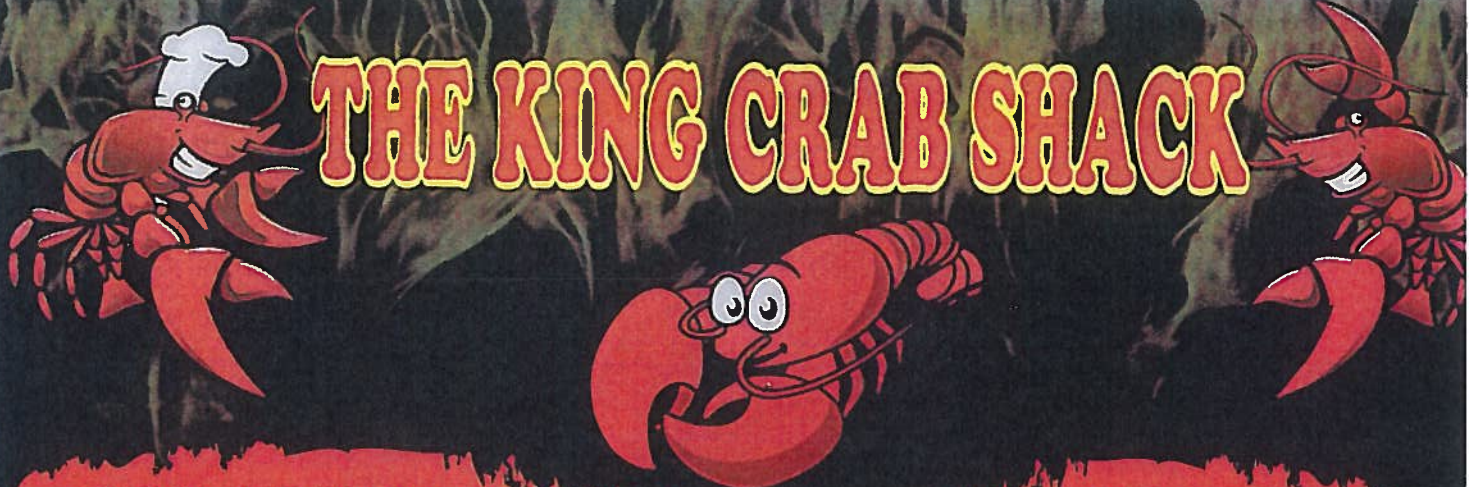

THE KING CRAB SHACK

STEP 1: PICK YOUR SEAFOOD

CRAWFISH	Market Price
SHRIMP	Market Price
CLAMS	Market Price
MUSSELS	Market Price
SNOW CRAB LEGS	Market Price
KING CRAB LEGS	Market Price
LOBSTER TAIL (5oz each)	Market Price
LOBSTER (live)-2lb	Market Price
DUNGENESS CRAB (live)-2lb	Market Price

STARTERS

FRENCH FRIES	\$4
EGG ROLLS	\$6
HOT WINGS	\$7
FRIED JUMBO SHRIMP	\$1
FRIED OYSTERS	\$1
FRIED CATFISH	\$1
FRIED CHICKEN TENDER	\$1
1/2 DOZEN RAW OYSTERS	Market Price

STEP 2: PICK YOUR FLAVOR

Select from your choice of 3 different flavors

- LEMON PEPPER
- GARLIC BUTTER
- CRAZY CAJUN



STEP 3: PICK YOUR SPICY LEVEL

- MILD - With a "Little" sting
- MEDIUM - Sort of Hot
- SPICY - hot hot hot
- CRAZY - I can't feel my mouth hot



EXTRA

CORN	\$0.75/EA
POTATO	\$0.55/EA
SAUSAGE	\$1.75/6PCS
STEAM RICE	\$2.00
GARLIC BREAD	\$2.95

SOFT DRINKS, BEER & WINE

SODA	\$1.99
<i>Pepsi, Diet Pepsi, Cook, Diet cook, Dr Pepper, Sprite, 7up, Mug Root Beer</i>	
DOMESTIC BEER	\$2.99





**CITY OF MILWAUKEE
OFFICE OF THE CITY CLERK**

Wednesday, July 26, 2017

COMMITTEE MEETING NOTICE

AD 04

AMENDED

BALISTRERI, Theodore, Agent
Sendik's MU LLC
5566 N Diversey Bl
WhiteFish Bay, WI 53217

You are requested to attend a hearing which is to be held in Common Council Chambers, Third Floor, City Hall on:

Monday, July 31, 2017 at 08:30 AM

Regarding: Your Class A Malt & Class A Liquor - Beer and Wine Only, Food Dealer,  Weights & Measures License Applications as agent for "Sendik's MU LLC" for "Sendik's Food Markets" at 824 N 16th St.

There is a possibility that your application may be denied for one or more of the following reasons: The recommendation of the committee regarding the application shall be based on evidence presented at the hearing. Per MCO 85-2.7-4, probative evidence concerning whether or not a new license should be granted may be presented on the following subjects: whether or not the applicant meets the municipal requirements, the appropriateness of the location and premises where the licensed premises is to be located and whether use of the premises for the purposes or activities permitted by the license would tend to facilitate a public or private nuisance or create undesirable neighborhood problems such as disorderly patrons, unreasonably loud noise, litter, and excessive traffic and parking congestion. Probative evidence relating to these matters may be taken from the plan of operation submitted with the license application, if any, but shall not include the content of any music. Evidence regarding the fitness of the location of the premises to be maintained as the principal place of business, including but not limited to whether there is an overconcentration of businesses of the type for which the license is sought; whether the proposal is consistent with any pertinent neighborhood business or development plans, or the location's proximity to areas where children are typically present. The applicant's record in operating similarly licensed premises; and whether or not the applicant has been charged with or convicted of any felony, misdemeanor, municipal offense or other offense, the circumstances of which substantially relate to the activity to be permitted by the license being applied for or any other factor which reasonably relates to the public health, safety or welfare may also be considered. See attached police report or correspondence.

Notice for applicants with warrants or unpaid fines:

Proof of warrant satisfaction or payment of fines must be submitted at the hearing on the above date and time. Failure to comply with this requirement may result in a delay of the granting/denial of your application.

Failure to appear at this meeting may result in the denial of your license. Individual applicants must appear only in person or by an attorney. Corporate or Limited Liability applicants must appear only by the agent designated on the application or by an attorney. Partnership applicants must appear by a partner listed on the application or by an attorney. If you wish to do so and at your own expense, you may be accompanied by an attorney of your choosing to represent you at this hearing.

You will be given an opportunity to speak on behalf of the application and to respond and challenge any charges or reasons given for the denial. No petitions can be accepted by the committee, unless the people who signed the petition are present at the committee hearing and willing to testify. You may present witnesses under oath and you may also confront and cross-examine opposing witnesses under oath. If you have difficulty with the English language, you should bring an interpreter with you, at your expense, so that you can answer questions and participate in your hearing.

You may examine the application file at this office during regular business hours prior to the hearing date. Inquiries regarding this matter may be directed to the person whose signature appears below.

Limited parking for persons attending meetings in City Hall is available at reduced rates (5 hour limit) at the Milwaukee Center on the southwest corner of East Kilbourn and North Water Street. Parking tickets must be validated in the first floor information booth in City Hall.

PLEASE NOTE: Upon reasonable notice, efforts will be made to accommodate the needs of disabled individuals through sign language interpreters or other auxiliary aids. For additional information or to request this service, contact the Council Services Division ADA Coordinator at (414) 286-2998, Fax - (414) 286-3456, TDD - (414) 286-2025.

JIM OWCZARSKI, CITY CLERK

BY: _____

Jessica Celella
License Division Manager

If you have questions regarding this notice, please contact the License Division at (414) 286-2238.

200 E. Wells Street, Room 105, City Hall, Milwaukee, WI 53202. www.milwaukee.gov/license
Phone: (414) 286-2238 Fax: (414) 286-3057 Email Address: License@milwaukee.gov

Date: 7/24/17
Officer: PETERS

City of Milwaukee Police Department
90-5-1.5 Crime Prevention Survey
Convenience Store/Liquor Store Inspection

Name of Premise: Sendik's
Address: 824 N 16th St
Phone: #414-716-5513

Owner: BALISTRERI, Theodore T. W/M 7/23/66 DL #B423-8186-6263-03 WI/21
Owner address: 5566 N Diversey Blvd
City State Zip: Whitefish Bay, WI 53217
Owner Phone: #414-418-9525
Owner email: ted@sendiks.com

Manager: **TBD (within the next couple weeks, will get back to me with info)**
Home Address:
City State Zip:
Phone:
Email:

Preferred contact: **Mark Birmingham (EVP Business Development) #414-943-9525/#414-716-5513, email address is mark.Birmingham@sendiks.com**

Location currently open: YES NO

Projected open date: **August 21st, 2017**

Day's open: S M T W Th F SA ALL (except Christmas & Easter Day)

Hours of Operation: Sun: 7am-9pm 24 hours Y N
Mon: 7am-9pm
Tue: 7am-9pm
Wed: 7am-9pm
Thu: 7am-9pm
Fri: 7am-9pm
Sat: 7am-9pm

Premise Type: Liquor Store
Convenience Store
Other: **Grocery store with beer & wine**

Licenses currently held:

- Alcohol: Yes No Class: A #: **Applying (will only sell beer & wine)**
Tobacco: Yes No #:
Food: Yes No #:
Extended Hours: Yes No #:
Secondhand Dealer: Yes No Type: #:
Other: Yes No Type: #:
Other: Yes No Type: #:

Who is your alcohol distributor? Beer Capitol, Badger Liquor, Left Bank, Johnson Brothers

Exterior Survey:

1. Is the area around the location clean? Yes No
2. What surrounds the location? (Check all the apply)
 - a. Park
 - b. School (**Marquette College Campus**)
 - c. Youth Center
 - d. Church
 - e. Tavern(s) If so, how many
 - f. Residential
 - g. Other businesses
 - h. Other: **Dorm rooms for college students**
3. Can you see from the outside of the location into the interior Yes No
4. Can you see the employees inside of the location from the outside Yes No
5. Are exterior windows free of signage Yes No (**will stay that way**)
6. Is there a parking lot Yes No
7. Is the parking lot clean? Yes No
8. Is the parking lot well lit? Yes No
9. Are there areas where a person could conceal themselves Yes No
10. Is there exterior lighting? Yes No. Does it appears to be adequate Yes No
11. Exterior Payphone? Yes No
12. Are there No Loitering Signs posted? Yes No **There will be**
13. Are there exterior security cameras Yes No How Many: **There will be, not yet**
14. Are the address numbers prominently displayed and easy to see Yes No

Camera Survey:

15. Does this location have security cameras? Yes No **There will be within the next couple of weeks.**
16. Are they in working order? Yes No
17. What format are the cameras?
 - a. Color Yes No
 - b. Digital Yes No
 - c. VCR Yes No
 - d. Recorded Yes No

18. How long is footage stored for later viewing: **unknown, but Marquette PD will have direct access to it at all times.**

19. Are there exterior cameras Yes No How many:

20. Are there interior cameras Yes No How many:

21. Do all employees know how to retrieve recorded digital images/footage? Yes No

Interior Survey:

22. Is the storeowner willing to be a standing complainant regarding loitering? Yes No

a. If yes have them fill out the standing complaint form and give them two of the commercial signs Yes No

23. Is the interior of the location neat and clean? Yes No N/A

24. Does an interior camera face the entrance/exit? Yes No

25. Is there a lockable area that separates employees from customers? Yes No

26. Does the store sell single chore boy? Yes No

27. Does the store sell blunt wraps? Yes No

28. Does the store sell scales? Yes No

29. Does the store sell items that may be used as crack pipes? Yes No

a. Describe item N/A

30. Does the store have an over abundance of sandwich baggies: Yes No

31. Does the owner understand that these items are often used for drug use? Yes No

(now he does)

32. Do the products in the store appear to be new and rotated often? Yes No N/A

33. Are emergency and non-emergency numbers posted near the phone? Yes No N/A

34. Does the owner know how to contact their police district directly? Yes No

a. Did you provide a district contact guide to the owner? Yes No

Complete this section if alcohol establishment is a convenience store:

(** Read full ordinance for all details "68-55 Convenience Food Stores")

All convenience food stores not exempted under sub. 3 shall:

1. Is the cash register located in a manner so that at the time of a sales transaction, the employee and customer are both visible from the sidewalk? Yes No

2. Are the glass entrance and exit doors clear of any signs or advertisements with the exception of a sign which states that the cash register contains \$50 or less and that the safe is no accessible to employees? Yes No

3. Does the store maintain one of the following on the licensed premise:

a. A safe that was in use at the convenience food store on August 17, 1994? Yes No

b. A drop-safe or time release safe that weighs at least 500 pounds or which is attached to or set into the floor in a manner approved by the police department? Yes No

4. Is lighting provided for the store's parking area during all hours of darkness when employees or customers are on the premises at a minimum average of 2-foot candles per square foot, unless the store is not open for business after sunset and before sunrise? Yes No N/A

5. Are at least two high-resolution surveillance security cameras installed? Yes No

6. Are the security cameras in working order? Yes No
7. Does one camera show an overall view of the counter and register area? Yes No
8. Does one camera show a clear, identifiable, full frame image of the face of each person entering and leaving the store? Yes No
9. Are the camera views obstructed by fixtures or displays? Yes No
10. Is the recorded footage stored for at least 30 days? Yes No (Unknown)
11. Do all store employees know how to record footage from the camera system to media capable of being transferred to police custody? Yes No
12. Are customer entrances/exits made of glass or other transparent material? Yes No
 - a. Exception: A store that does not have such doors on August 17, 1994 shall not be required to install such doors until the holder of the store's food dealer license changes.
13. Has the owner and their employees attended the Robbery Prevention Training within 120 days of ownership or employment? Yes No
 - a. Contact Community Outreach and Education at 935-7836 for schedule.

Sub 3. Exemptions. The requirements of this section do not apply to a convenience food store that conforms to either of the following descriptions:

- a-1. The store is located in an enclosed shopping structure, enclosed commercial building or hospital. A convenience food store is not in an enclosed structure or building if a customer can enter it directly from the outside.
Does store conform to a-1 Yes No
- a-2. The store physically separates employees from customers with a solid partition that bars a person from entering the employee area from the customer area, has a secure lock on the employee side of any door between the employee area and the customer, and conducts all transaction through a service window or similar arrangement.
Does store conform to a-2 Yes No
 - a. At the commissioner's discretion, a convenience store may be exempted from any or all of the regulations specified in sub 2.
Does this location hold an exemption from the commissioner regarding any of the requirements of Sub 2? Yes No

ADDITIONAL COMMENTS/RECOMMENDATIONS:

This location is on Marquette's College Campus. The cameras that will be installed will be linked up with Marquette University Police camera system. The cameras will cover entire interior and exterior of building along with the parking lot. The owner informed us that Marquette is currently installing better lighting in the alley just to the east of the onsite parking lot. The owner stated they will have the wine placed directly in front of the register so it will be in the direct line of site of employees. I recommended employees take the Robbery Prevention Classes and informed owner how to access information (none have yet, but stated he will have them do so). They have two hired security guards who travel between all local locations, but will be hiring a third (he does not believe they are armed). Security will rotate as necessary and

adjust accordingly to problems occurring at the location. There will never be a lot of cash on hand onsite. They have Armored vehicles pick up money (that are locked at all times). They will NOT be selling any tobacco products.

Alcohol concentration for 824 N 16th St, July 11, 2017.

City of Milwaukee, Wisconsin

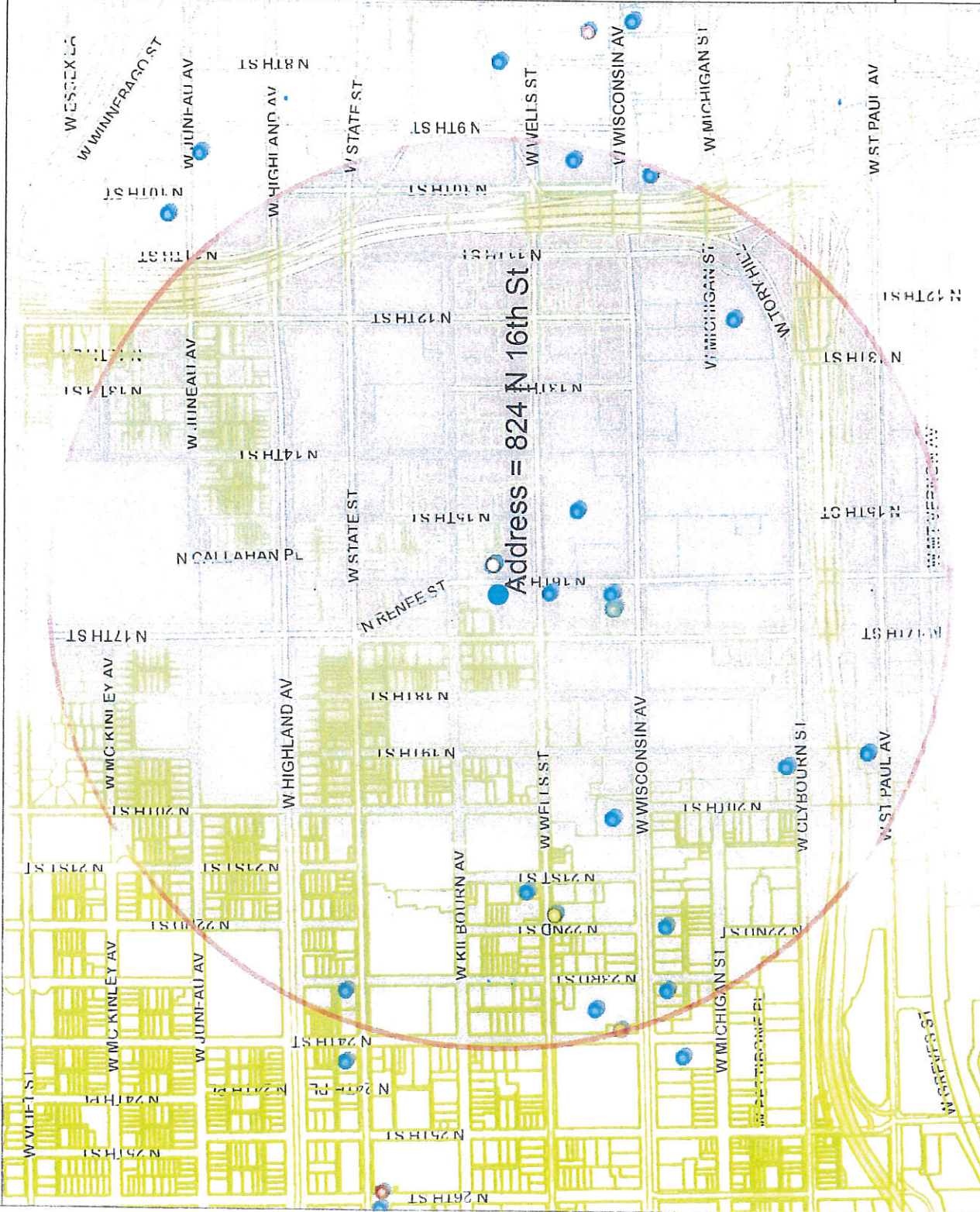

Address = 824 N 16th St

- Legend -

- Milwaukee parcels
- Street names 10,000
- City limits
- Freeways 15,000
- Freeways
- Exit ramps
- Entry ramps
- Ramps
- Major streets 10,000
- Streets 10,000
- Street names 10,000

Alcohol licenses

- Class A intoxicating liquor
- Class A fermented malt beverage
- Class A liquor and malt
- Class B fermented malt beverage
- Class B tavern
- Class C wine retailer



- Notes -

Licenses alcohol beverage establishments within a .5 mile radius centered on 824 N 16th St, July 11, 2017.



Department of Administration - ITMD



Map Scale: 1: 10,000



Wednesday, July 26, 2017



Notice of Public Hearing

BALISTRERI, Theodore, Agent
Sendik's Food Markets at 824 N 16th St
Class A Malt & Class A Liquor - Beer and Wine Only, Food Dealer, and Weights & Measures
License Applications

Monday, July 31, 2017 at 8:30 AM

To whom it may concern:

The above application has been made by the above named applicant(s). This requires approval from the Licenses Committee and the Common Council of the City of Milwaukee. The hearing before the Licenses Committee will take place on 7/31/2017 at 8:30 AM, in Common Council Chambers, Third Floor, City Hall. If you wish, you may provide testimony at the hearing regarding the request; see below for further information. You are not required to attend the hearing. Once the Licenses Committee makes its recommendation, this recommendation is forwarded to the full Common Council for approval at its next regularly scheduled hearing. Please review the information below and if you have further questions regarding this process, please contact the License Division at (414) 286-2238.

Important details for those wishing to provide information for the Licenses Committee to consider when making its recommendation:

1. The license application is scheduled to be heard at the above time. Due to other hearings running longer than scheduled, you may have to wait some time to provide your testimony.
2. You must appear in person and testify as to matters that you have personally experienced or seen. (You cannot provide testimony for your neighbor, parent or anyone else; this is considered hearsay and cannot be considered by the committee.)
3. No letters or petitions can be accepted by the committee (unless the person who wrote the letter or the persons who signed the petition are present at the committee hearing and willing to testify).
4. Persons opposed to the license application are given the opportunity to testify first; supporters may testify after the opponents have finished.
5. When you are called to testify, you will be sworn in and asked to give your name, and address. (If your first and/or last names are uncommon please spell them.)
6. You may then provide testimony.
 - a. Include only information relating to the above license application.
 - b. Include only information you have personally witnessed or seen.
 - c. Provide concise and relevant information detailing how this business has affected or may affect the peaceful enjoyment of your neighborhood.
 - d. If by the time you have the opportunity to testify, the information you wish to share has already been provided to the committee, you may state that you agree with the previous testimony. Redundant or repetitive testimony will not assist the committee in making its recommendation.
7. After giving your testimony, the members of the Licenses Committee and the licensee may ask questions regarding the testimony you have given or other factors relating to the license application.
8. Business Competition is not a valid basis for denial or non-renewal of a license.
Please Note: If you have submitted an objection to the above application your objection cannot be considered by the committee unless you personally testify at the hearing.

OCCUPANT	MAIL ADDRESS	CITY AND ZIP CODE
CURRENT OCCUPANT	1504 W KILBOURN AVE D	MILWAUKEE, WI 53233-1703
CURRENT OCCUPANT	1614 W KILBOURN AVE 205	MILWAUKEE, WI 53233-1700
CURRENT OCCUPANT	1614 W KILBOURN AVE 103	MILWAUKEE, WI 53233-1700
CURRENT OCCUPANT	1618 W KILBOURN AVE 106	MILWAUKEE, WI 53233-1782
CURRENT OCCUPANT	910 N 17TH ST 213	MILWAUKEE, WI 53233-1600
CURRENT OCCUPANT	916 N 17TH ST 219	MILWAUKEE, WI 53233-1600
CURRENT OCCUPANT	920 N 16TH ST 5	MILWAUKEE, WI 53233-1221
CURRENT OCCUPANT	819 N 15TH ST 305	MILWAUKEE, WI 53233-1709
CURRENT OCCUPANT	819 N 15TH ST 400	MILWAUKEE, WI 53233-1709
CURRENT OCCUPANT	819 N 15TH ST 107	MILWAUKEE, WI 53233-1709
CURRENT OCCUPANT	819 N 15TH ST 401	MILWAUKEE, WI 53233-1709
CURRENT OCCUPANT	819 N 15TH ST 202	MILWAUKEE, WI 53233-1709
CURRENT OCCUPANT	819 N 15TH ST 304	MILWAUKEE, WI 53233-1709
CURRENT OCCUPANT	826 N 15TH ST 2	MILWAUKEE, WI 53233-1710
CURRENT OCCUPANT	826 N 15TH ST 20	MILWAUKEE, WI 53233-1710
CURRENT OCCUPANT	840 N 17TH ST 306	MILWAUKEE, WI 53233-1602
CURRENT OCCUPANT	840 N 17TH ST 108	MILWAUKEE, WI 53233-1602
CURRENT OCCUPANT	840 N 17TH ST 303	MILWAUKEE, WI 53233-1602
CURRENT OCCUPANT	840 N 17TH ST 205	MILWAUKEE, WI 53233-1602
CURRENT OCCUPANT	840 N 17TH ST 310	MILWAUKEE, WI 53233-1602
CURRENT OCCUPANT	840 N 17TH ST 304	MILWAUKEE, WI 53233-1602
CURRENT OCCUPANT	841 N 15TH ST 10	MILWAUKEE, WI 53233-1709
CURRENT OCCUPANT	841 N 15TH ST 24	MILWAUKEE, WI 53233-1709
CURRENT OCCUPANT	845 N 17TH ST 107	MILWAUKEE, WI 53233-1601
CURRENT OCCUPANT	845 N 17TH ST 207	MILWAUKEE, WI 53233-1601
CURRENT OCCUPANT	1521 W KILBOURN AVE 205	MILWAUKEE, WI 53233-1720
CURRENT OCCUPANT	1521 W KILBOURN AVE 303	MILWAUKEE, WI 53233-1720
CURRENT OCCUPANT	1521 W KILBOURN AVE 207	MILWAUKEE, WI 53233-1720
CURRENT OCCUPANT	846 N 15TH ST 44	MILWAUKEE, WI 53233-1710
CURRENT OCCUPANT	852 N 15TH ST 27	MILWAUKEE, WI 53233-1710
CURRENT OCCUPANT	852 N 15TH ST 23	MILWAUKEE, WI 53233-1710
CURRENT OCCUPANT	833 N 14TH ST 214	MILWAUKEE, WI 53233-1707
CURRENT OCCUPANT	833 N 14TH ST 105	MILWAUKEE, WI 53233-1707
CURRENT OCCUPANT	835 N 14TH ST 119	MILWAUKEE, WI 53233-1707
CURRENT OCCUPANT	833 N 14TH ST 301	MILWAUKEE, WI 53233-1707
CURRENT OCCUPANT	833 N 14TH ST 101	MILWAUKEE, WI 53233-1707
CURRENT OCCUPANT	833 N 14TH ST 317	MILWAUKEE, WI 53233-1707
CURRENT OCCUPANT	833 N 14TH ST 306	MILWAUKEE, WI 53233-1707
CURRENT OCCUPANT	840 N 18TH ST	MILWAUKEE, WI 53233-1604
CURRENT OCCUPANT	830 N 18TH ST	MILWAUKEE, WI 53233-1604
CURRENT OCCUPANT	811 N 14TH ST 200	MILWAUKEE, WI 53233-1796
CURRENT OCCUPANT	811 N 14TH ST 202	MILWAUKEE, WI 53233-1796
CURRENT OCCUPANT	811 N 14TH ST 205	MILWAUKEE, WI 53233-1796
CURRENT OCCUPANT	811 N 14TH ST 212	MILWAUKEE, WI 53233-1796
CURRENT OCCUPANT	811 N 14TH ST 300	MILWAUKEE, WI 53233-1813
CURRENT OCCUPANT	811 N 14TH ST 308	MILWAUKEE, WI 53233-1813
CURRENT OCCUPANT	811 N 14TH ST 409	MILWAUKEE, WI 53233-1820
CURRENT OCCUPANT	811 N 14TH ST 411	MILWAUKEE, WI 53233-1820
CURRENT OCCUPANT	811 N 14TH ST 514	MILWAUKEE, WI 53233-1823
CURRENT OCCUPANT	811 N 14TH ST 601	MILWAUKEE, WI 53233-1865
CURRENT OCCUPANT	811 N 14TH ST 604	MILWAUKEE, WI 53233-1865
CURRENT OCCUPANT	811 N 14TH ST 613	MILWAUKEE, WI 53233-1865
CURRENT OCCUPANT	711 N 16TH ST 706	MILWAUKEE, WI 53233-2103
CURRENT OCCUPANT	711 N 16TH ST 702	MILWAUKEE, WI 53233-2103
CURRENT OCCUPANT	711 N 16TH ST 802	MILWAUKEE, WI 53233-2103

CURRENT OCCUPANT	711 N 16TH ST 404	MILWAUKEE, WI 53233-2103
CURRENT OCCUPANT	711 N 16TH ST 501	MILWAUKEE, WI 53233-2103
CURRENT OCCUPANT	711 N 16TH ST 208	MILWAUKEE, WI 53233-2103
CURRENT OCCUPANT	711 N 16TH ST 303	MILWAUKEE, WI 53233-2103
CURRENT OCCUPANT	819 N 16TH ST 306	MILWAUKEE, WI 53233-3216
CURRENT OCCUPANT	819 N 16TH ST 303	MILWAUKEE, WI 53233-3216
CURRENT OCCUPANT	819 N 16TH ST 314	MILWAUKEE, WI 53233-1788
CURRENT OCCUPANT	819 N 16TH ST 217	MILWAUKEE, WI 53233-1788
CURRENT OCCUPANT	819 N 16TH ST 402	MILWAUKEE, WI 53233-1798
CURRENT OCCUPANT	819 N 16TH ST 213	MILWAUKEE, WI 53233-1788
CURRENT OCCUPANT	819 N 16TH ST 318	MILWAUKEE, WI 53233-1789
CURRENT OCCUPANT	819 N 16TH ST 434	MILWAUKEE, WI 53233-1788
CURRENT OCCUPANT	819 N 16TH ST 219	MILWAUKEE, WI 53233-1789
CURRENT OCCUPANT	1615 W WELLS ST A	MILWAUKEE, WI 53233-1724
CURRENT OCCUPANT	1500 W WELLS ST 267	MILWAUKEE, WI 53233-3218
CURRENT OCCUPANT	1500 W WELLS ST 271	MILWAUKEE, WI 53233-3218
CURRENT OCCUPANT	1500 W WELLS ST 314	MILWAUKEE, WI 53233-3218
CURRENT OCCUPANT	1500 W WELLS ST 375	MILWAUKEE, WI 53233-3219
CURRENT OCCUPANT	1500 W WELLS ST 379	MILWAUKEE, WI 53233-3219
CURRENT OCCUPANT	1500 W WELLS ST 480	MILWAUKEE, WI 53233-3220
CURRENT OCCUPANT	1500 W WELLS ST 122	MILWAUKEE, WI 53233-3217
CURRENT OCCUPANT	1500 W WELLS ST 206	MILWAUKEE, WI 53233-3217
CURRENT OCCUPANT	1500 W WELLS ST 221	MILWAUKEE, WI 53233-3230
CURRENT OCCUPANT	1500 W WELLS ST 228	MILWAUKEE, WI 53233-3202
CURRENT OCCUPANT	1500 W WELLS ST 238	MILWAUKEE, WI 53233-3217
CURRENT OCCUPANT	1500 W WELLS ST 335	MILWAUKEE, WI 53233-3218
CURRENT OCCUPANT	1500 W WELLS ST 340	MILWAUKEE, WI 53233-3218
CURRENT OCCUPANT	1500 W WELLS ST 518	MILWAUKEE, WI 53233-3220
CURRENT OCCUPANT	1500 W WELLS ST 525	MILWAUKEE, WI 53233-3220
CURRENT OCCUPANT	1621 W WELLS ST 211	MILWAUKEE, WI 53233-1704
CURRENT OCCUPANT	1621 W WELLS ST 309	MILWAUKEE, WI 53233-1704
CURRENT OCCUPANT	1621 W WELLS ST 415	MILWAUKEE, WI 53233-1704
CURRENT OCCUPANT	1621 W WELLS ST 416	MILWAUKEE, WI 53233-1704
CURRENT OCCUPANT	1621 W WELLS ST 403	MILWAUKEE, WI 53233-1704
CURRENT OCCUPANT	1621 W WELLS ST 408	MILWAUKEE, WI 53233-1704
CURRENT OCCUPANT	1621 W WELLS ST 406	MILWAUKEE, WI 53233-1704
CURRENT OCCUPANT	1621 W WELLS ST 207	MILWAUKEE, WI 53233-1704
CURRENT OCCUPANT	1621 W WELLS ST 308	MILWAUKEE, WI 53233-1704
CURRENT OCCUPANT	1621 W WELLS ST 203	MILWAUKEE, WI 53233-1704
CURRENT OCCUPANT	915 N 15TH ST 207	MILWAUKEE, WI 53233-1211
CURRENT OCCUPANT	915 N 15TH ST 107	MILWAUKEE, WI 53233-1211
CURRENT OCCUPANT	1618 W KILBOURN AVE 211	MILWAUKEE, WI 53233-1783
CURRENT OCCUPANT	920 N 17TH ST	MILWAUKEE, WI 53233-1600
CURRENT OCCUPANT	1608 W KILBOURN AVE 202	MILWAUKEE, WI 53233-1700
CURRENT OCCUPANT	1618 W KILBOURN AVE 105	MILWAUKEE, WI 53233-1782
CURRENT OCCUPANT	929 N RENEE ST 233	MILWAUKEE, WI 53233-3109
CURRENT OCCUPANT	916 N 17TH ST 109	MILWAUKEE, WI 53233-1600
CURRENT OCCUPANT	924 N 17TH ST	MILWAUKEE, WI 53233-1600
CURRENT OCCUPANT	920 N 16TH ST 2	MILWAUKEE, WI 53233-1221
CURRENT OCCUPANT	920 N 16TH ST 4	MILWAUKEE, WI 53233-1221
CURRENT OCCUPANT	819 N 15TH ST 303	MILWAUKEE, WI 53233-1709
CURRENT OCCUPANT	819 N 15TH ST 106	MILWAUKEE, WI 53233-1709
CURRENT OCCUPANT	819 N 15TH ST 405	MILWAUKEE, WI 53233-1709
CURRENT OCCUPANT	819 N 15TH ST 105	MILWAUKEE, WI 53233-1709
CURRENT OCCUPANT	819 N 15TH ST 203	MILWAUKEE, WI 53233-1709
CURRENT OCCUPANT	819 N 15TH ST 207	MILWAUKEE, WI 53233-1709

CURRENT OCCUPANT	819 N 15TH ST 205	MILWAUKEE, WI 53233-1709
CURRENT OCCUPANT	827 N 17TH ST 203	MILWAUKEE, WI 53233-1601
CURRENT OCCUPANT	827 N 17TH ST 205	MILWAUKEE, WI 53233-1601
CURRENT OCCUPANT	827 N 17TH ST 102	MILWAUKEE, WI 53233-1601
CURRENT OCCUPANT	826 N 15TH ST 11	MILWAUKEE, WI 53233-1710
CURRENT OCCUPANT	826 N 15TH ST 3	MILWAUKEE, WI 53233-1710
CURRENT OCCUPANT	826 N 15TH ST 16	MILWAUKEE, WI 53233-1710
CURRENT OCCUPANT	833 N 15TH ST 4	MILWAUKEE, WI 53233-1709
CURRENT OCCUPANT	833 N 15TH ST 11	MILWAUKEE, WI 53233-1709
CURRENT OCCUPANT	833 N 15TH ST 5	MILWAUKEE, WI 53233-1709
CURRENT OCCUPANT	840 N 17TH ST 201	MILWAUKEE, WI 53233-1602
CURRENT OCCUPANT	840 N 17TH ST 213	MILWAUKEE, WI 53233-1602
CURRENT OCCUPANT	840 N 17TH ST 305	MILWAUKEE, WI 53233-1602
CURRENT OCCUPANT	840 N 17TH ST 105	MILWAUKEE, WI 53233-1602
CURRENT OCCUPANT	841 N 15TH ST 40	MILWAUKEE, WI 53233-1709
CURRENT OCCUPANT	841 N 15TH ST 42	MILWAUKEE, WI 53233-1709
CURRENT OCCUPANT	841 N 15TH ST 36	MILWAUKEE, WI 53233-1709
CURRENT OCCUPANT	841 N 15TH ST 9	MILWAUKEE, WI 53233-1709
CURRENT OCCUPANT	841 N 15TH ST 13	MILWAUKEE, WI 53233-1709
CURRENT OCCUPANT	841 N 15TH ST 32	MILWAUKEE, WI 53233-1709
CURRENT OCCUPANT	841 N 15TH ST 3	MILWAUKEE, WI 53233-1709
CURRENT OCCUPANT	845 N 17TH ST 206	MILWAUKEE, WI 53233-1601
CURRENT OCCUPANT	1521 W KILBOURN AVE 208	MILWAUKEE, WI 53233-1720
CURRENT OCCUPANT	1521 W KILBOURN AVE 103	MILWAUKEE, WI 53233-1720
CURRENT OCCUPANT	1521 W KILBOURN AVE 415	MILWAUKEE, WI 53233-1720
CURRENT OCCUPANT	1521 W KILBOURN AVE 214	MILWAUKEE, WI 53233-1720
CURRENT OCCUPANT	1521 W KILBOURN AVE 311	MILWAUKEE, WI 53233-1720
CURRENT OCCUPANT	1521 W KILBOURN AVE 108	MILWAUKEE, WI 53233-1720
CURRENT OCCUPANT	1521 W KILBOURN AVE 105	MILWAUKEE, WI 53233-1720
CURRENT OCCUPANT	1521 W KILBOURN AVE 112	MILWAUKEE, WI 53233-1720
CURRENT OCCUPANT	1521 W KILBOURN AVE 201	MILWAUKEE, WI 53233-1720
CURRENT OCCUPANT	1521 W KILBOURN AVE 215	MILWAUKEE, WI 53233-1720
CURRENT OCCUPANT	846 N 15TH ST 26	MILWAUKEE, WI 53233-1710
CURRENT OCCUPANT	846 N 15TH ST 40	MILWAUKEE, WI 53233-1710
CURRENT OCCUPANT	846 N 15TH ST 22	MILWAUKEE, WI 53233-1710
CURRENT OCCUPANT	846 N 15TH ST 04	MILWAUKEE, WI 53233-1710
CURRENT OCCUPANT	852 N 15TH ST 25	MILWAUKEE, WI 53233-1710
CURRENT OCCUPANT	852 N 15TH ST 03	MILWAUKEE, WI 53233-1710
CURRENT OCCUPANT	852 N 15TH ST 31	MILWAUKEE, WI 53233-1710
CURRENT OCCUPANT	1503 W KILBOURN AVE	MILWAUKEE, WI 53233-1702
CURRENT OCCUPANT	833 N 14TH ST 315	MILWAUKEE, WI 53233-1707
CURRENT OCCUPANT	833 N 14TH ST 220	MILWAUKEE, WI 53233-1707
CURRENT OCCUPANT	833 N 14TH ST 107	MILWAUKEE, WI 53233-1707
CURRENT OCCUPANT	833 N 14TH ST 201	MILWAUKEE, WI 53233-1707
CURRENT OCCUPANT	833 N 14TH ST 209	MILWAUKEE, WI 53233-1707
CURRENT OCCUPANT	835 N 14TH ST 121	MILWAUKEE, WI 53233-1707
CURRENT OCCUPANT	833 N 14TH ST 219	MILWAUKEE, WI 53233-1707
CURRENT OCCUPANT	833 N 14TH ST 217	MILWAUKEE, WI 53233-1707
CURRENT OCCUPANT	833 N 14TH ST 210	MILWAUKEE, WI 53233-1707
CURRENT OCCUPANT	816A N 18TH ST	MILWAUKEE, WI 53233-1604
CURRENT OCCUPANT	816 N 18TH ST	MILWAUKEE, WI 53233-1604
CURRENT OCCUPANT	811 N 14TH ST 206	MILWAUKEE, WI 53233-1796
CURRENT OCCUPANT	811 N 14TH ST 207	MILWAUKEE, WI 53233-1796
CURRENT OCCUPANT	811 N 14TH ST 209	MILWAUKEE, WI 53233-1796
CURRENT OCCUPANT	811 N 14TH ST 210	MILWAUKEE, WI 53233-1796
CURRENT OCCUPANT	811 N 14TH ST 211	MILWAUKEE, WI 53233-1796

CURRENT OCCUPANT	811 N 14TH ST 301	MILWAUKEE, WI 53233-1813
CURRENT OCCUPANT	811 N 14TH ST 313	MILWAUKEE, WI 53233-1813
CURRENT OCCUPANT	811 N 14TH ST 607	MILWAUKEE, WI 53233-1865
CURRENT OCCUPANT	711 N 16TH ST 407	MILWAUKEE, WI 53233-2103
CURRENT OCCUPANT	711 N 16TH ST 604	MILWAUKEE, WI 53233-2103
CURRENT OCCUPANT	711 N 16TH ST 803	MILWAUKEE, WI 53233-2103
CURRENT OCCUPANT	711 N 16TH ST 709	MILWAUKEE, WI 53233-2103
CURRENT OCCUPANT	711 N 16TH ST 307	MILWAUKEE, WI 53233-2103
CURRENT OCCUPANT	711 N 16TH ST 203	MILWAUKEE, WI 53233-2103
CURRENT OCCUPANT	819 N 16TH ST 307	MILWAUKEE, WI 53233-1798
CURRENT OCCUPANT	819 N 16TH ST 415	MILWAUKEE, WI 53233-1798
CURRENT OCCUPANT	819 N 16TH ST 403	MILWAUKEE, WI 53233-1798
CURRENT OCCUPANT	819 N 16TH ST 433	MILWAUKEE, WI 53233-1788
CURRENT OCCUPANT	819 N 16TH ST 430	MILWAUKEE, WI 53233-1789
CURRENT OCCUPANT	819 N 16TH ST 427	MILWAUKEE, WI 53233-1789
CURRENT OCCUPANT	819 N 16TH ST 315	MILWAUKEE, WI 53233-1789
CURRENT OCCUPANT	819 N 16TH ST 321	MILWAUKEE, WI 53233-1788
CURRENT OCCUPANT	1500 W WELLS ST 372	MILWAUKEE, WI 53233-3219
CURRENT OCCUPANT	1500 W WELLS ST 481	MILWAUKEE, WI 53233-3220
CURRENT OCCUPANT	1500 W WELLS ST 503	MILWAUKEE, WI 53233-3220
CURRENT OCCUPANT	1500 W WELLS ST 426	MILWAUKEE, WI 53233-3233
CURRENT OCCUPANT	1500 W WELLS ST 428	MILWAUKEE, WI 53233-3219
CURRENT OCCUPANT	1500 W WELLS ST 112	MILWAUKEE, WI 53233-3217
CURRENT OCCUPANT	1500 W WELLS ST 114	MILWAUKEE, WI 53233-3217
CURRENT OCCUPANT	1500 W WELLS ST 222	MILWAUKEE, WI 53233-3230
CURRENT OCCUPANT	1500 W WELLS ST 317	MILWAUKEE, WI 53233-3218
CURRENT OCCUPANT	1500 W WELLS ST 327	MILWAUKEE, WI 53233-3218
CURRENT OCCUPANT	1500 W WELLS ST 456	MILWAUKEE, WI 53233-3233
CURRENT OCCUPANT	1500 W WELLS ST 463	MILWAUKEE, WI 53233-3220
CURRENT OCCUPANT	1500 W WELLS ST 467	MILWAUKEE, WI 53233-3220
CURRENT OCCUPANT	1500 W WELLS ST 469	MILWAUKEE, WI 53233-3220
CURRENT OCCUPANT	1500 W WELLS ST 522	MILWAUKEE, WI 53233-3220
CURRENT OCCUPANT	1500 W WELLS ST 526	MILWAUKEE, WI 53233-3220
CURRENT OCCUPANT	1500 W WELLS ST 527	MILWAUKEE, WI 53233-3220
CURRENT OCCUPANT	1621 W WELLS ST 315	MILWAUKEE, WI 53233-1704
CURRENT OCCUPANT	1621 W WELLS ST 312	MILWAUKEE, WI 53233-1704
CURRENT OCCUPANT	1621 W WELLS ST 305	MILWAUKEE, WI 53233-1704
CURRENT OCCUPANT	1621 W WELLS ST 410	MILWAUKEE, WI 53233-1704
CURRENT OCCUPANT	1621 W WELLS ST 310	MILWAUKEE, WI 53233-1704
CURRENT OCCUPANT	1621 W WELLS ST 204	MILWAUKEE, WI 53233-1704
CURRENT OCCUPANT	915 N 15TH ST 307	MILWAUKEE, WI 53233-1211
CURRENT OCCUPANT	915 N 15TH ST 305	MILWAUKEE, WI 53233-1211
CURRENT OCCUPANT	915 N 15TH ST 102	MILWAUKEE, WI 53233-1211
CURRENT OCCUPANT	915 N 15TH ST 201	MILWAUKEE, WI 53233-1211
CURRENT OCCUPANT	1512 W KILBOURN AVE	MILWAUKEE, WI 53233-1703
CURRENT OCCUPANT	1504 W KILBOURN AVE E	MILWAUKEE, WI 53233-1703
CURRENT OCCUPANT	1608 W KILBOURN AVE 102	MILWAUKEE, WI 53233-1700
CURRENT OCCUPANT	1608 W KILBOURN AVE 101	MILWAUKEE, WI 53233-1700
CURRENT OCCUPANT	1614 W KILBOURN AVE 207	MILWAUKEE, WI 53233-1700
CURRENT OCCUPANT	1618 W KILBOURN AVE 209	MILWAUKEE, WI 53233-1783
CURRENT OCCUPANT	928 N 17TH ST 113	MILWAUKEE, WI 53233-1600
CURRENT OCCUPANT	928 N 17TH ST 225	MILWAUKEE, WI 53233-1600
CURRENT OCCUPANT	914 N 16TH ST	MILWAUKEE, WI 53233-1221
CURRENT OCCUPANT	920 N 16TH ST 1	MILWAUKEE, WI 53233-1221
CURRENT OCCUPANT	920 N 16TH ST 3	MILWAUKEE, WI 53233-1221
CURRENT OCCUPANT	819 N 15TH ST 301	MILWAUKEE, WI 53233-1709

CURRENT OCCUPANT	819 N 15TH ST 307	MILWAUKEE, WI 53233-1709
CURRENT OCCUPANT	819 N 15TH ST 302	MILWAUKEE, WI 53233-1709
CURRENT OCCUPANT	827 N 17TH ST 202	MILWAUKEE, WI 53233-1601
CURRENT OCCUPANT	827 N 17TH ST 307	MILWAUKEE, WI 53233-1601
CURRENT OCCUPANT	827 N 17TH ST 106	MILWAUKEE, WI 53233-1601
CURRENT OCCUPANT	826 N 15TH ST 18	MILWAUKEE, WI 53233-1710
CURRENT OCCUPANT	826 N 15TH ST 12	MILWAUKEE, WI 53233-1710
CURRENT OCCUPANT	826 N 15TH ST 1	MILWAUKEE, WI 53233-1710
CURRENT OCCUPANT	833 N 15TH ST 13	MILWAUKEE, WI 53233-1709
CURRENT OCCUPANT	833 N 15TH ST 16	MILWAUKEE, WI 53233-1709
CURRENT OCCUPANT	840 N 17TH ST 111	MILWAUKEE, WI 53233-1602
CURRENT OCCUPANT	840 N 17TH ST 102	MILWAUKEE, WI 53233-1602
CURRENT OCCUPANT	840 N 17TH ST 308	MILWAUKEE, WI 53233-1602
CURRENT OCCUPANT	840 N 17TH ST 206	MILWAUKEE, WI 53233-1602
CURRENT OCCUPANT	840 N 17TH ST 210	MILWAUKEE, WI 53233-1602
CURRENT OCCUPANT	841 N 15TH ST 27	MILWAUKEE, WI 53233-1709
CURRENT OCCUPANT	841 N 15TH ST 41	MILWAUKEE, WI 53233-1709
CURRENT OCCUPANT	841 N 15TH ST 37	MILWAUKEE, WI 53233-1709
CURRENT OCCUPANT	841 N 15TH ST 11	MILWAUKEE, WI 53233-1709
CURRENT OCCUPANT	841 N 15TH ST 4	MILWAUKEE, WI 53233-1709
CURRENT OCCUPANT	841 N 15TH ST 16	MILWAUKEE, WI 53233-1709
CURRENT OCCUPANT	841 N 15TH ST 7	MILWAUKEE, WI 53233-1709
CURRENT OCCUPANT	845 N 17TH ST 201	MILWAUKEE, WI 53233-1601
CURRENT OCCUPANT	845 N 17TH ST 105	MILWAUKEE, WI 53233-1601
CURRENT OCCUPANT	845 N 17TH ST 202	MILWAUKEE, WI 53233-1601
CURRENT OCCUPANT	1521 W KILBOURN AVE 405	MILWAUKEE, WI 53233-1720
CURRENT OCCUPANT	1521 W KILBOURN AVE 407	MILWAUKEE, WI 53233-1720
CURRENT OCCUPANT	1521 W KILBOURN AVE 413	MILWAUKEE, WI 53233-1720
CURRENT OCCUPANT	1521 W KILBOURN AVE 410	MILWAUKEE, WI 53233-1720
CURRENT OCCUPANT	1521 W KILBOURN AVE 307	MILWAUKEE, WI 53233-1720
CURRENT OCCUPANT	1521 W KILBOURN AVE 209	MILWAUKEE, WI 53233-1720
CURRENT OCCUPANT	1521 W KILBOURN AVE 202	MILWAUKEE, WI 53233-1720
CURRENT OCCUPANT	1521 W KILBOURN AVE 308	MILWAUKEE, WI 53233-1720
CURRENT OCCUPANT	846 N 15TH ST 20	MILWAUKEE, WI 53233-1710
CURRENT OCCUPANT	852 N 15TH ST 45	MILWAUKEE, WI 53233-1710
CURRENT OCCUPANT	852 N 15TH ST 01	MILWAUKEE, WI 53233-1710
CURRENT OCCUPANT	852 N 15TH ST 37	MILWAUKEE, WI 53233-1710
CURRENT OCCUPANT	1715 W KILBOURN AVE	MILWAUKEE, WI 53233-1606
CURRENT OCCUPANT	833 N 14TH ST 215	MILWAUKEE, WI 53233-1707
CURRENT OCCUPANT	833 N 14TH ST 302	MILWAUKEE, WI 53233-1707
CURRENT OCCUPANT	833 N 14TH ST 312	MILWAUKEE, WI 53233-1707
CURRENT OCCUPANT	833 N 14TH ST 320	MILWAUKEE, WI 53233-1707
CURRENT OCCUPANT	833 N 14TH ST 314	MILWAUKEE, WI 53233-1707
CURRENT OCCUPANT	833 N 14TH ST 303	MILWAUKEE, WI 53233-1707
CURRENT OCCUPANT	833 N 14TH ST 202	MILWAUKEE, WI 53233-1707
CURRENT OCCUPANT	833 N 14TH ST 213	MILWAUKEE, WI 53233-1707
CURRENT OCCUPANT	833 N 14TH ST 221	MILWAUKEE, WI 53233-1707
CURRENT OCCUPANT	833 N 14TH ST 224	MILWAUKEE, WI 53233-1707
CURRENT OCCUPANT	833 N 14TH ST 208	MILWAUKEE, WI 53233-1707
CURRENT OCCUPANT	833 N 14TH ST 218	MILWAUKEE, WI 53233-1707
CURRENT OCCUPANT	1719 W KILBOURN AVE	MILWAUKEE, WI 53233-1606
CURRENT OCCUPANT	811 N 14TH ST 213	MILWAUKEE, WI 53233-1796
CURRENT OCCUPANT	811 N 14TH ST 402	MILWAUKEE, WI 53233-1820
CURRENT OCCUPANT	811 N 14TH ST 403	MILWAUKEE, WI 53233-1820
CURRENT OCCUPANT	811 N 14TH ST 405	MILWAUKEE, WI 53233-1820
CURRENT OCCUPANT	811 N 14TH ST 407	MILWAUKEE, WI 53233-1820

CURRENT OCCUPANT	811 N 14TH ST 501	MILWAUKEE, WI 53233-1823
CURRENT OCCUPANT	811 N 14TH ST 505	MILWAUKEE, WI 53233-1823
CURRENT OCCUPANT	811 N 14TH ST 506	MILWAUKEE, WI 53233-1823
CURRENT OCCUPANT	811 N 14TH ST 508	MILWAUKEE, WI 53233-1823
CURRENT OCCUPANT	811 N 14TH ST 603	MILWAUKEE, WI 53233-1865
CURRENT OCCUPANT	811 N 14TH ST 614	MILWAUKEE, WI 53233-1865
CURRENT OCCUPANT	811 N 14TH ST 615	MILWAUKEE, WI 53233-1865
CURRENT OCCUPANT	711 N 16TH ST 306	MILWAUKEE, WI 53233-2103
CURRENT OCCUPANT	711 N 16TH ST 405	MILWAUKEE, WI 53233-2103
CURRENT OCCUPANT	711 N 16TH ST 701	MILWAUKEE, WI 53233-2103
CURRENT OCCUPANT	711 N 16TH ST 605	MILWAUKEE, WI 53233-2103
CURRENT OCCUPANT	711 N 16TH ST 808	MILWAUKEE, WI 53233-2103
CURRENT OCCUPANT	711 N 16TH ST 601	MILWAUKEE, WI 53233-2103
CURRENT OCCUPANT	711 N 16TH ST 210	MILWAUKEE, WI 53233-2103
CURRENT OCCUPANT	711 N 16TH ST 507	MILWAUKEE, WI 53233-2103
CURRENT OCCUPANT	711 N 16TH ST 506	MILWAUKEE, WI 53233-2103
CURRENT OCCUPANT	819 N 16TH ST 404	MILWAUKEE, WI 53233-1798
CURRENT OCCUPANT	819 N 16TH ST 428	MILWAUKEE, WI 53233-1789
CURRENT OCCUPANT	819 N 16TH ST 409	MILWAUKEE, WI 53233-3216
CURRENT OCCUPANT	819 N 16TH ST 312	MILWAUKEE, WI 53233-3216
CURRENT OCCUPANT	819 N 16TH ST 220	MILWAUKEE, WI 53233-1789
CURRENT OCCUPANT	819 N 16TH ST 437	MILWAUKEE, WI 53233-1789
CURRENT OCCUPANT	819 N 16TH ST 223	MILWAUKEE, WI 53233-1788
CURRENT OCCUPANT	819 N 16TH ST 224	MILWAUKEE, WI 53233-1788
CURRENT OCCUPANT	819 N 16TH ST 323	MILWAUKEE, WI 53233-1788
CURRENT OCCUPANT	1500 W WELLS ST 275	MILWAUKEE, WI 53233-3218
CURRENT OCCUPANT	1500 W WELLS ST 353	MILWAUKEE, WI 53233-3218
CURRENT OCCUPANT	1500 W WELLS ST 362	MILWAUKEE, WI 53233-3219
CURRENT OCCUPANT	1500 W WELLS ST 476	MILWAUKEE, WI 53233-3220
CURRENT OCCUPANT	1500 W WELLS ST 109	MILWAUKEE, WI 53233-3217
CURRENT OCCUPANT	1500 W WELLS ST 203	MILWAUKEE, WI 53233-3202
CURRENT OCCUPANT	1500 W WELLS ST 338	MILWAUKEE, WI 53233-3218
CURRENT OCCUPANT	1500 W WELLS ST 413	MILWAUKEE, WI 53233-3233
CURRENT OCCUPANT	1500 W WELLS ST 441	MILWAUKEE, WI 53233-3219
CURRENT OCCUPANT	1500 W WELLS ST 444	MILWAUKEE, WI 53233-3219
CURRENT OCCUPANT	1500 W WELLS ST 461	MILWAUKEE, WI 53233-3220
CURRENT OCCUPANT	1500 W WELLS ST 468	MILWAUKEE, WI 53233-3220
CURRENT OCCUPANT	1621 W WELLS ST 311	MILWAUKEE, WI 53233-1704
CURRENT OCCUPANT	1621 W WELLS ST 209	MILWAUKEE, WI 53233-1704
CURRENT OCCUPANT	1621 W WELLS ST 302	MILWAUKEE, WI 53233-1704
CURRENT OCCUPANT	1621 W WELLS ST 411	MILWAUKEE, WI 53233-1704
CURRENT OCCUPANT	1621 W WELLS ST 208	MILWAUKEE, WI 53233-1704
CURRENT OCCUPANT	915 N 15TH ST 308	MILWAUKEE, WI 53233-1211
CURRENT OCCUPANT	915 N 15TH ST 306	MILWAUKEE, WI 53233-1211
CURRENT OCCUPANT	915 N 15TH ST 206	MILWAUKEE, WI 53233-1211
CURRENT OCCUPANT	915 N 15TH ST 106	MILWAUKEE, WI 53233-1211
CURRENT OCCUPANT	915 N 15TH ST 104	MILWAUKEE, WI 53233-1211
CURRENT OCCUPANT	1504 W KILBOURN AVE F	MILWAUKEE, WI 53233-1703
CURRENT OCCUPANT	1504 W KILBOURN AVE A	MILWAUKEE, WI 53233-1703
CURRENT OCCUPANT	928 N 17TH ST 224	MILWAUKEE, WI 53233-1600
CURRENT OCCUPANT	1608 W KILBOURN AVE 201	MILWAUKEE, WI 53233-1700
CURRENT OCCUPANT	1614 W KILBOURN AVE 206	MILWAUKEE, WI 53233-1700
CURRENT OCCUPANT	927 N RENEE ST 230	MILWAUKEE, WI 53233-3109
CURRENT OCCUPANT	927 N RENEE ST 116	MILWAUKEE, WI 53233-3109
CURRENT OCCUPANT	910 N 17TH ST 216	MILWAUKEE, WI 53233-1600
CURRENT OCCUPANT	916 N 17TH ST 110	MILWAUKEE, WI 53233-1600

CURRENT OCCUPANT	924 N 16TH ST C	MILWAUKEE, WI 53233-1221
CURRENT OCCUPANT	819 N 15TH ST 200	MILWAUKEE, WI 53233-1709
CURRENT OCCUPANT	819 N 15TH ST 306	MILWAUKEE, WI 53233-1709
CURRENT OCCUPANT	819 N 15TH ST 102	MILWAUKEE, WI 53233-1709
CURRENT OCCUPANT	819 N 15TH ST 206	MILWAUKEE, WI 53233-1709
CURRENT OCCUPANT	819 N 15TH ST 104	MILWAUKEE, WI 53233-1709
CURRENT OCCUPANT	827 N 17TH ST 201	MILWAUKEE, WI 53233-1601
CURRENT OCCUPANT	827 N 17TH ST 206	MILWAUKEE, WI 53233-1601
CURRENT OCCUPANT	826 N 15TH ST 19	MILWAUKEE, WI 53233-1710
CURRENT OCCUPANT	833 N 15TH ST 7	MILWAUKEE, WI 53233-1709
CURRENT OCCUPANT	833 N 15TH ST 2	MILWAUKEE, WI 53233-1709
CURRENT OCCUPANT	833 N 15TH ST 1	MILWAUKEE, WI 53233-1709
CURRENT OCCUPANT	833 N 15TH ST 10	MILWAUKEE, WI 53233-1709
CURRENT OCCUPANT	840 N 17TH ST 101	MILWAUKEE, WI 53233-1602
CURRENT OCCUPANT	840 N 17TH ST 313	MILWAUKEE, WI 53233-1602
CURRENT OCCUPANT	840 N 17TH ST 208	MILWAUKEE, WI 53233-1602
CURRENT OCCUPANT	840 N 17TH ST 311	MILWAUKEE, WI 53233-1602
CURRENT OCCUPANT	840 N 17TH ST 202	MILWAUKEE, WI 53233-1602
CURRENT OCCUPANT	840 N 17TH ST 207	MILWAUKEE, WI 53233-1602
CURRENT OCCUPANT	841 N 15TH ST 22	MILWAUKEE, WI 53233-1709
CURRENT OCCUPANT	841 N 15TH ST 19	MILWAUKEE, WI 53233-1709
CURRENT OCCUPANT	841 N 15TH ST 18	MILWAUKEE, WI 53233-1709
CURRENT OCCUPANT	841 N 15TH ST 29	MILWAUKEE, WI 53233-1709
CURRENT OCCUPANT	841 N 15TH ST 15	MILWAUKEE, WI 53233-1709
CURRENT OCCUPANT	841 N 15TH ST 14	MILWAUKEE, WI 53233-1709
CURRENT OCCUPANT	845 N 17TH ST 101	MILWAUKEE, WI 53233-1601
CURRENT OCCUPANT	1521 W KILBOURN AVE 107	MILWAUKEE, WI 53233-1720
CURRENT OCCUPANT	1521 W KILBOURN AVE 402	MILWAUKEE, WI 53233-1720
CURRENT OCCUPANT	1521 W KILBOURN AVE 109	MILWAUKEE, WI 53233-1720
CURRENT OCCUPANT	1521 W KILBOURN AVE 210	MILWAUKEE, WI 53233-1720
CURRENT OCCUPANT	1521 W KILBOURN AVE 212	MILWAUKEE, WI 53233-1720
CURRENT OCCUPANT	1521 W KILBOURN AVE 312	MILWAUKEE, WI 53233-1720
CURRENT OCCUPANT	1521 W KILBOURN AVE 314	MILWAUKEE, WI 53233-1720
CURRENT OCCUPANT	846 N 15TH ST 36	MILWAUKEE, WI 53233-1710
CURRENT OCCUPANT	846 N 15TH ST 24	MILWAUKEE, WI 53233-1710
CURRENT OCCUPANT	846 N 15TH ST 42	MILWAUKEE, WI 53233-1710
CURRENT OCCUPANT	852 N 15TH ST 47	MILWAUKEE, WI 53233-1710
CURRENT OCCUPANT	833 N 14TH ST 308	MILWAUKEE, WI 53233-1707
CURRENT OCCUPANT	833 N 14TH ST 211	MILWAUKEE, WI 53233-1707
CURRENT OCCUPANT	833 N 14TH ST 313	MILWAUKEE, WI 53233-1707
CURRENT OCCUPANT	833 N 14TH ST 319	MILWAUKEE, WI 53233-1707
CURRENT OCCUPANT	833 N 14TH ST 307	MILWAUKEE, WI 53233-1707
CURRENT OCCUPANT	835 N 14TH ST 115	MILWAUKEE, WI 53233-1707
CURRENT OCCUPANT	844 N 18TH ST	MILWAUKEE, WI 53233-1604
CURRENT OCCUPANT	811 N 14TH ST 204	MILWAUKEE, WI 53233-1796
CURRENT OCCUPANT	811 N 14TH ST 304	MILWAUKEE, WI 53233-1813
CURRENT OCCUPANT	811 N 14TH ST 410	MILWAUKEE, WI 53233-1820
CURRENT OCCUPANT	811 N 14TH ST 412	MILWAUKEE, WI 53233-1820
CURRENT OCCUPANT	811 N 14TH ST 413	MILWAUKEE, WI 53233-1820
CURRENT OCCUPANT	811 N 14TH ST 500	MILWAUKEE, WI 53233-1823
CURRENT OCCUPANT	811 N 14TH ST 513	MILWAUKEE, WI 53233-1823
CURRENT OCCUPANT	811 N 14TH ST 515	MILWAUKEE, WI 53233-1823
CURRENT OCCUPANT	811 N 14TH ST 602	MILWAUKEE, WI 53233-1865
CURRENT OCCUPANT	811 N 14TH ST 610	MILWAUKEE, WI 53233-1865
CURRENT OCCUPANT	711 N 16TH ST 610	MILWAUKEE, WI 53233-2103
CURRENT OCCUPANT	711 N 16TH ST 402	MILWAUKEE, WI 53233-2103

CURRENT OCCUPANT	711 N 16TH ST 505	MILWAUKEE, WI 53233-2103
CURRENT OCCUPANT	711 N 16TH ST 603	MILWAUKEE, WI 53233-2103
CURRENT OCCUPANT	711 N 16TH ST 606	MILWAUKEE, WI 53233-2103
CURRENT OCCUPANT	711 N 16TH ST 408	MILWAUKEE, WI 53233-2103
CURRENT OCCUPANT	711 N 16TH ST 503	MILWAUKEE, WI 53233-2103
CURRENT OCCUPANT	819 N 16TH ST 417	MILWAUKEE, WI 53233-3216
CURRENT OCCUPANT	819 N 16TH ST 206	MILWAUKEE, WI 53233-3216
CURRENT OCCUPANT	819 N 16TH ST 424	MILWAUKEE, WI 53233-1788
CURRENT OCCUPANT	819 N 16TH ST 324	MILWAUKEE, WI 53233-1789
CURRENT OCCUPANT	819 N 16TH ST 308	MILWAUKEE, WI 53233-1798
CURRENT OCCUPANT	819 N 16TH ST 310	MILWAUKEE, WI 53233-1798
CURRENT OCCUPANT	819 N 16TH ST 412	MILWAUKEE, WI 53233-1798
CURRENT OCCUPANT	819 N 16TH ST 413	MILWAUKEE, WI 53233-1798
CURRENT OCCUPANT	819 N 16TH ST 301	MILWAUKEE, WI 53233-1798
CURRENT OCCUPANT	819 N 16TH ST 202	MILWAUKEE, WI 53233-1798
CURRENT OCCUPANT	819 N 16TH ST 431	MILWAUKEE, WI 53233-1788
CURRENT OCCUPANT	819 N 16TH ST 221	MILWAUKEE, WI 53233-1789
CURRENT OCCUPANT	819 N 16TH ST 423	MILWAUKEE, WI 53233-1788
CURRENT OCCUPANT	1500 W WELLS ST 265	MILWAUKEE, WI 53233-3218
CURRENT OCCUPANT	1500 W WELLS ST 438	MILWAUKEE, WI 53233-3219
CURRENT OCCUPANT	1500 W WELLS ST 367	MILWAUKEE, WI 53233-3219
CURRENT OCCUPANT	1500 W WELLS ST 418	MILWAUKEE, WI 53233-3219
CURRENT OCCUPANT	1500 W WELLS ST 421	MILWAUKEE, WI 53233-3233
CURRENT OCCUPANT	1500 W WELLS ST 209	MILWAUKEE, WI 53233-3202
CURRENT OCCUPANT	1500 W WELLS ST 227	MILWAUKEE, WI 53233-3217
CURRENT OCCUPANT	1500 W WELLS ST 253	MILWAUKEE, WI 53233-3217
CURRENT OCCUPANT	1500 W WELLS ST 343	MILWAUKEE, WI 53233-3218
CURRENT OCCUPANT	1500 W WELLS ST 447	MILWAUKEE, WI 53233-3219
CURRENT OCCUPANT	1621 W WELLS ST 201	MILWAUKEE, WI 53233-1704
CURRENT OCCUPANT	1621 W WELLS ST 409	MILWAUKEE, WI 53233-1704
CURRENT OCCUPANT	1621 W WELLS ST 202	MILWAUKEE, WI 53233-1704
CURRENT OCCUPANT	1621 W WELLS ST 316	MILWAUKEE, WI 53233-1704
CURRENT OCCUPANT	1621 W WELLS ST 402	MILWAUKEE, WI 53233-1704
CURRENT OCCUPANT	915 N 15TH ST 302	MILWAUKEE, WI 53233-1211
CURRENT OCCUPANT	915 N 15TH ST 304	MILWAUKEE, WI 53233-1211
CURRENT OCCUPANT	915 N 15TH ST 204	MILWAUKEE, WI 53233-1211
CURRENT OCCUPANT	1504 W KILBOURN AVE G	MILWAUKEE, WI 53233-1703
CURRENT OCCUPANT	927 N RENEE ST 231	MILWAUKEE, WI 53233-3109
CURRENT OCCUPANT	929 N RENEE ST 232	MILWAUKEE, WI 53233-3109
CURRENT OCCUPANT	929 N RENEE ST 117	MILWAUKEE, WI 53233-3109
CURRENT OCCUPANT	934 N 17TH ST 228	MILWAUKEE, WI 53233-1600
CURRENT OCCUPANT	929 N RENEE ST 118	MILWAUKEE, WI 53233-3109
CURRENT OCCUPANT	910 N 17TH ST 214	MILWAUKEE, WI 53233-1600
CURRENT OCCUPANT	916 N 17TH ST 218	MILWAUKEE, WI 53233-1600
CURRENT OCCUPANT	924 N 16TH ST B	MILWAUKEE, WI 53233-1221
CURRENT OCCUPANT	819 N 15TH ST 300	MILWAUKEE, WI 53233-1709
CURRENT OCCUPANT	819 N 15TH ST 100	MILWAUKEE, WI 53233-1709
CURRENT OCCUPANT	819 N 15TH ST 201	MILWAUKEE, WI 53233-1709
CURRENT OCCUPANT	827 N 17TH ST 305	MILWAUKEE, WI 53233-1601
CURRENT OCCUPANT	827 N 17TH ST 103	MILWAUKEE, WI 53233-1601
CURRENT OCCUPANT	827 N 17TH ST 104	MILWAUKEE, WI 53233-1601
CURRENT OCCUPANT	827 N 17TH ST 303	MILWAUKEE, WI 53233-1601
CURRENT OCCUPANT	826 N 15TH ST 14	MILWAUKEE, WI 53233-1710
CURRENT OCCUPANT	826 N 15TH ST 4	MILWAUKEE, WI 53233-1710
CURRENT OCCUPANT	826 N 15TH ST 13	MILWAUKEE, WI 53233-1710
CURRENT OCCUPANT	833 N 15TH ST 3	MILWAUKEE, WI 53233-1709

CURRENT OCCUPANT	840 N 17TH ST 301	MILWAUKEE, WI 53233-1602
CURRENT OCCUPANT	840 N 17TH ST 203	MILWAUKEE, WI 53233-1602
CURRENT OCCUPANT	840 N 17TH ST 312	MILWAUKEE, WI 53233-1602
CURRENT OCCUPANT	840 N 17TH ST 211	MILWAUKEE, WI 53233-1602
CURRENT OCCUPANT	840 N 17TH ST 109	MILWAUKEE, WI 53233-1602
CURRENT OCCUPANT	841 N 15TH ST 25	MILWAUKEE, WI 53233-1709
CURRENT OCCUPANT	841 N 15TH ST 33	MILWAUKEE, WI 53233-1709
CURRENT OCCUPANT	841 N 15TH ST 31	MILWAUKEE, WI 53233-1709
CURRENT OCCUPANT	841 N 15TH ST 38	MILWAUKEE, WI 53233-1709
CURRENT OCCUPANT	841 N 15TH ST 21	MILWAUKEE, WI 53233-1709
CURRENT OCCUPANT	841 N 15TH ST 12	MILWAUKEE, WI 53233-1709
CURRENT OCCUPANT	841 N 15TH ST 30	MILWAUKEE, WI 53233-1709
CURRENT OCCUPANT	845 N 17TH ST 106	MILWAUKEE, WI 53233-1601
CURRENT OCCUPANT	845 N 17TH ST 203	MILWAUKEE, WI 53233-1601
CURRENT OCCUPANT	845 N 17TH ST 108	MILWAUKEE, WI 53233-1601
CURRENT OCCUPANT	1521 W KILBOURN AVE 408	MILWAUKEE, WI 53233-1720
CURRENT OCCUPANT	1521 W KILBOURN AVE 309	MILWAUKEE, WI 53233-1720
CURRENT OCCUPANT	1521 W KILBOURN AVE 301	MILWAUKEE, WI 53233-1720
CURRENT OCCUPANT	846 N 15TH ST 06	MILWAUKEE, WI 53233-1710
CURRENT OCCUPANT	833 N 14TH ST 203	MILWAUKEE, WI 53233-1707
CURRENT OCCUPANT	835 N 14TH ST 116	MILWAUKEE, WI 53233-1707
CURRENT OCCUPANT	833 N 14TH ST 324	MILWAUKEE, WI 53233-1707
CURRENT OCCUPANT	833 N 14TH ST 206	MILWAUKEE, WI 53233-1707
CURRENT OCCUPANT	833 N 14TH ST 311	MILWAUKEE, WI 53233-1707
CURRENT OCCUPANT	833 N 14TH ST 222	MILWAUKEE, WI 53233-1707
CURRENT OCCUPANT	833 N 14TH ST 322	MILWAUKEE, WI 53233-1707
CURRENT OCCUPANT	833 N 14TH ST 321	MILWAUKEE, WI 53233-1707
CURRENT OCCUPANT	835 N 14TH ST 117	MILWAUKEE, WI 53233-1707
CURRENT OCCUPANT	833 N 14TH ST 108	MILWAUKEE, WI 53233-1707
CURRENT OCCUPANT	842 N 18TH ST	MILWAUKEE, WI 53233-1604
CURRENT OCCUPANT	811 N 14TH ST 208	MILWAUKEE, WI 53233-1796
CURRENT OCCUPANT	811 N 14TH ST 214	MILWAUKEE, WI 53233-1796
CURRENT OCCUPANT	811 N 14TH ST 302	MILWAUKEE, WI 53233-1813
CURRENT OCCUPANT	811 N 14TH ST 305	MILWAUKEE, WI 53233-1813
CURRENT OCCUPANT	811 N 14TH ST 310	MILWAUKEE, WI 53233-1813
CURRENT OCCUPANT	811 N 14TH ST 400	MILWAUKEE, WI 53233-1820
CURRENT OCCUPANT	811 N 14TH ST 502	MILWAUKEE, WI 53233-1823
CURRENT OCCUPANT	811 N 14TH ST 504	MILWAUKEE, WI 53233-1823
CURRENT OCCUPANT	811 N 14TH ST 605	MILWAUKEE, WI 53233-1865
CURRENT OCCUPANT	811 N 14TH ST 606	MILWAUKEE, WI 53233-1865
CURRENT OCCUPANT	811 N 14TH ST 608	MILWAUKEE, WI 53233-1865
CURRENT OCCUPANT	811 N 14TH ST 611	MILWAUKEE, WI 53233-1865
CURRENT OCCUPANT	711 N 16TH ST 809	MILWAUKEE, WI 53233-2103
CURRENT OCCUPANT	711 N 16TH ST 309	MILWAUKEE, WI 53233-2103
CURRENT OCCUPANT	711 N 16TH ST 502	MILWAUKEE, WI 53233-2103
CURRENT OCCUPANT	711 N 16TH ST 406	MILWAUKEE, WI 53233-2103
CURRENT OCCUPANT	711 N 16TH ST 508	MILWAUKEE, WI 53233-2103
CURRENT OCCUPANT	711 N 16TH ST 609	MILWAUKEE, WI 53233-2103
CURRENT OCCUPANT	711 N 16TH ST 301	MILWAUKEE, WI 53233-2103
CURRENT OCCUPANT	711 N 16TH ST 403	MILWAUKEE, WI 53233-2103
CURRENT OCCUPANT	711 N 16TH ST 310	MILWAUKEE, WI 53233-2103
CURRENT OCCUPANT	711 N 16TH ST 202	MILWAUKEE, WI 53233-2103
CURRENT OCCUPANT	711 N 16TH ST 810	MILWAUKEE, WI 53233-2103
CURRENT OCCUPANT	711 N 16TH ST 607	MILWAUKEE, WI 53233-2103
CURRENT OCCUPANT	711 N 16TH ST 807	MILWAUKEE, WI 53233-2103
CURRENT OCCUPANT	819 N 16TH ST 410	MILWAUKEE, WI 53233-3216

CURRENT OCCUPANT	819 N 16TH ST 419	MILWAUKEE, WI 53233-1789
CURRENT OCCUPANT	819 N 16TH ST 205	MILWAUKEE, WI 53233-3216
CURRENT OCCUPANT	819 N 16TH ST 320	MILWAUKEE, WI 53233-1788
CURRENT OCCUPANT	819 N 16TH ST 311	MILWAUKEE, WI 53233-3216
CURRENT OCCUPANT	819 N 16TH ST 406	MILWAUKEE, WI 53233-1798
CURRENT OCCUPANT	819 N 16TH ST 214	MILWAUKEE, WI 53233-1788
CURRENT OCCUPANT	819 N 16TH ST 222	MILWAUKEE, WI 53233-1789
CURRENT OCCUPANT	819 N 16TH ST 325	MILWAUKEE, WI 53233-1789
CURRENT OCCUPANT	819 N 16TH ST 425	MILWAUKEE, WI 53233-1788
CURRENT OCCUPANT	819 N 16TH ST 422	MILWAUKEE, WI 53233-1788
CURRENT OCCUPANT	819 N 16TH ST 215	MILWAUKEE, WI 53233-1788
CURRENT OCCUPANT	819 N 16TH ST 218	MILWAUKEE, WI 53233-1789
CURRENT OCCUPANT	1500 W WELLS ST 270	MILWAUKEE, WI 53233-3218
CURRENT OCCUPANT	1500 W WELLS ST 380	MILWAUKEE, WI 53233-3219
CURRENT OCCUPANT	1500 W WELLS ST 313	MILWAUKEE, WI 53233-3232
CURRENT OCCUPANT	1500 W WELLS ST 451	MILWAUKEE, WI 53233-3219
CURRENT OCCUPANT	1500 W WELLS ST 462	MILWAUKEE, WI 53233-3220
CURRENT OCCUPANT	1500 W WELLS ST 371	MILWAUKEE, WI 53233-3219
CURRENT OCCUPANT	1500 W WELLS ST 506	MILWAUKEE, WI 53233-3220
CURRENT OCCUPANT	1500 W WELLS ST 210	MILWAUKEE, WI 53233-3202
CURRENT OCCUPANT	1500 W WELLS ST 218	MILWAUKEE, WI 53233-3230
CURRENT OCCUPANT	1500 W WELLS ST 246	MILWAUKEE, WI 53233-3217
CURRENT OCCUPANT	1500 W WELLS ST 445	MILWAUKEE, WI 53233-3219
CURRENT OCCUPANT	1500 W WELLS ST 446	MILWAUKEE, WI 53233-3219
CURRENT OCCUPANT	1500 W WELLS ST 453	MILWAUKEE, WI 53233-3220
CURRENT OCCUPANT	1621 W WELLS ST 404	MILWAUKEE, WI 53233-1704
CURRENT OCCUPANT	1621 W WELLS ST 205	MILWAUKEE, WI 53233-1704
CURRENT OCCUPANT	1621 W WELLS ST 215	MILWAUKEE, WI 53233-1704
CURRENT OCCUPANT	1621 W WELLS ST 303	MILWAUKEE, WI 53233-1704
CURRENT OCCUPANT	1621 W WELLS ST 307	MILWAUKEE, WI 53233-1704
CURRENT OCCUPANT	1621 W WELLS ST 401	MILWAUKEE, WI 53233-1704
CURRENT OCCUPANT	915 N 15TH ST 208	MILWAUKEE, WI 53233-1211
CURRENT OCCUPANT	915 N 15TH ST 105	MILWAUKEE, WI 53233-1211
CURRENT OCCUPANT	1504 W KILBOURN AVE C	MILWAUKEE, WI 53233-1703
CURRENT OCCUPANT	1614 W KILBOURN AVE 208	MILWAUKEE, WI 53233-1700
CURRENT OCCUPANT	1614 W KILBOURN AVE 104	MILWAUKEE, WI 53233-1700
CURRENT OCCUPANT	929 N RENEE ST 234	MILWAUKEE, WI 53233-3109
CURRENT OCCUPANT	934 N 17TH ST 115	MILWAUKEE, WI 53233-1600
CURRENT OCCUPANT	934 N 17TH ST 226	MILWAUKEE, WI 53233-1600
CURRENT OCCUPANT	928 N 17TH ST 223	MILWAUKEE, WI 53233-1600
CURRENT OCCUPANT	924 N 16TH ST F	MILWAUKEE, WI 53233-1221
CURRENT OCCUPANT	924 N 16TH ST A	MILWAUKEE, WI 53233-1221
CURRENT OCCUPANT	819 N 15TH ST 406	MILWAUKEE, WI 53233-1709
CURRENT OCCUPANT	819 N 15TH ST 204	MILWAUKEE, WI 53233-1709
CURRENT OCCUPANT	819 N 15TH ST 403	MILWAUKEE, WI 53233-1709
CURRENT OCCUPANT	819 N 15TH ST 402	MILWAUKEE, WI 53233-1709
CURRENT OCCUPANT	827 N 17TH ST 301	MILWAUKEE, WI 53233-1601
CURRENT OCCUPANT	827 N 17TH ST 308	MILWAUKEE, WI 53233-1601
CURRENT OCCUPANT	827 N 17TH ST 204	MILWAUKEE, WI 53233-1601
CURRENT OCCUPANT	827 N 17TH ST 207	MILWAUKEE, WI 53233-1601
CURRENT OCCUPANT	827 N 17TH ST 304	MILWAUKEE, WI 53233-1601
CURRENT OCCUPANT	827 N 17TH ST 309	MILWAUKEE, WI 53233-1601
CURRENT OCCUPANT	833 N 15TH ST 6	MILWAUKEE, WI 53233-1709
CURRENT OCCUPANT	833 N 15TH ST 12	MILWAUKEE, WI 53233-1709
CURRENT OCCUPANT	833 N 15TH ST 15	MILWAUKEE, WI 53233-1709
CURRENT OCCUPANT	840 N 17TH ST 112	MILWAUKEE, WI 53233-1602

CURRENT OCCUPANT	840 N 17TH ST 302	MILWAUKEE, WI 53233-1602
CURRENT OCCUPANT	840 N 17TH ST 113	MILWAUKEE, WI 53233-1602
CURRENT OCCUPANT	840 N 17TH ST 212	MILWAUKEE, WI 53233-1602
CURRENT OCCUPANT	841 N 15TH ST 34	MILWAUKEE, WI 53233-1709
CURRENT OCCUPANT	841 N 15TH ST 35	MILWAUKEE, WI 53233-1709
CURRENT OCCUPANT	841 N 15TH ST 39	MILWAUKEE, WI 53233-1709
CURRENT OCCUPANT	841 N 15TH ST 6	MILWAUKEE, WI 53233-1709
CURRENT OCCUPANT	841 N 15TH ST 20	MILWAUKEE, WI 53233-1709
CURRENT OCCUPANT	1521 W KILBOURN AVE 110	MILWAUKEE, WI 53233-1720
CURRENT OCCUPANT	1521 W KILBOURN AVE 401	MILWAUKEE, WI 53233-1720
CURRENT OCCUPANT	1521 W KILBOURN AVE 204	MILWAUKEE, WI 53233-1720
CURRENT OCCUPANT	1521 W KILBOURN AVE 302	MILWAUKEE, WI 53233-1720
CURRENT OCCUPANT	846 N 15TH ST 46	MILWAUKEE, WI 53233-1710
CURRENT OCCUPANT	846 N 15TH ST 32	MILWAUKEE, WI 53233-1710
CURRENT OCCUPANT	852 N 15TH ST 33	MILWAUKEE, WI 53233-1710
CURRENT OCCUPANT	852 N 15TH ST 43	MILWAUKEE, WI 53233-1710
CURRENT OCCUPANT	833 N 14TH ST 304	MILWAUKEE, WI 53233-1707
CURRENT OCCUPANT	833 N 14TH ST 305	MILWAUKEE, WI 53233-1707
CURRENT OCCUPANT	833 N 14TH ST 104	MILWAUKEE, WI 53233-1707
CURRENT OCCUPANT	833 N 14TH ST 223	MILWAUKEE, WI 53233-1707
CURRENT OCCUPANT	835 N 14TH ST 123	MILWAUKEE, WI 53233-1707
CURRENT OCCUPANT	835 N 14TH ST 118	MILWAUKEE, WI 53233-1707
CURRENT OCCUPANT	835 N 14TH ST 122	MILWAUKEE, WI 53233-1707
CURRENT OCCUPANT	833 N 14TH ST 205	MILWAUKEE, WI 53233-1707
CURRENT OCCUPANT	833 N 14TH ST 309	MILWAUKEE, WI 53233-1707
CURRENT OCCUPANT	833 N 14TH ST 318	MILWAUKEE, WI 53233-1707
CURRENT OCCUPANT	1721 W KILBOURN AVE	MILWAUKEE, WI 53233-1606
CURRENT OCCUPANT	1727 W KILBOURN AVE	MILWAUKEE, WI 53233-1606
CURRENT OCCUPANT	811 N 14TH ST 307	MILWAUKEE, WI 53233-1813
CURRENT OCCUPANT	811 N 14TH ST 311	MILWAUKEE, WI 53233-1813
CURRENT OCCUPANT	811 N 14TH ST 315	MILWAUKEE, WI 53233-1813
CURRENT OCCUPANT	811 N 14TH ST 404	MILWAUKEE, WI 53233-1820
CURRENT OCCUPANT	811 N 14TH ST 408	MILWAUKEE, WI 53233-1820
CURRENT OCCUPANT	811 N 14TH ST 507	MILWAUKEE, WI 53233-1823
CURRENT OCCUPANT	811 N 14TH ST 511	MILWAUKEE, WI 53233-1823
CURRENT OCCUPANT	811 N 14TH ST 512	MILWAUKEE, WI 53233-1823
CURRENT OCCUPANT	811 N 14TH ST 612	MILWAUKEE, WI 53233-1865
CURRENT OCCUPANT	711 N 16TH ST 704	MILWAUKEE, WI 53233-2103
CURRENT OCCUPANT	711 N 16TH ST 409	MILWAUKEE, WI 53233-2103
CURRENT OCCUPANT	711 N 16TH ST 204	MILWAUKEE, WI 53233-2103
CURRENT OCCUPANT	711 N 16TH ST 207	MILWAUKEE, WI 53233-2103
CURRENT OCCUPANT	711 N 16TH ST 209	MILWAUKEE, WI 53233-2103
CURRENT OCCUPANT	711 N 16TH ST 205	MILWAUKEE, WI 53233-2103
CURRENT OCCUPANT	711 N 16TH ST 804	MILWAUKEE, WI 53233-2103
CURRENT OCCUPANT	711 N 16TH ST 801	MILWAUKEE, WI 53233-2103
CURRENT OCCUPANT	711 N 16TH ST 707	MILWAUKEE, WI 53233-2103
CURRENT OCCUPANT	819 N 16TH ST 210	MILWAUKEE, WI 53233-1798
CURRENT OCCUPANT	819 N 16TH ST 416	MILWAUKEE, WI 53233-1798
CURRENT OCCUPANT	819 N 16TH ST 418	MILWAUKEE, WI 53233-3216
CURRENT OCCUPANT	819 N 16TH ST 212	MILWAUKEE, WI 53233-1798
CURRENT OCCUPANT	819 N 16TH ST 304	MILWAUKEE, WI 53233-3216
CURRENT OCCUPANT	819 N 16TH ST 201	MILWAUKEE, WI 53233-1798
CURRENT OCCUPANT	819 N 16TH ST 421	MILWAUKEE, WI 53233-1788
CURRENT OCCUPANT	819 N 16TH ST 420	MILWAUKEE, WI 53233-1789
CURRENT OCCUPANT	819 N 16TH ST 400	MILWAUKEE, WI 53233-3216
CURRENT OCCUPANT	819 N 16TH ST 319	MILWAUKEE, WI 53233-1789

CURRENT OCCUPANT	819 N 16TH ST 317	MILWAUKEE, WI 53233-1789
CURRENT OCCUPANT	819 N 16TH ST 322	MILWAUKEE, WI 53233-1788
CURRENT OCCUPANT	819 N 16TH ST 300	MILWAUKEE, WI 53233-1798
CURRENT OCCUPANT	819 N 16TH ST 200	MILWAUKEE, WI 53233-1798
CURRENT OCCUPANT	1500 W WELLS ST 262	MILWAUKEE, WI 53233-3218
CURRENT OCCUPANT	1500 W WELLS ST 303	MILWAUKEE, WI 53233-3231
CURRENT OCCUPANT	1500 W WELLS ST 306	MILWAUKEE, WI 53233-3218
CURRENT OCCUPANT	1500 W WELLS ST 309	MILWAUKEE, WI 53233-3218
CURRENT OCCUPANT	1500 W WELLS ST 359	MILWAUKEE, WI 53233-3219
CURRENT OCCUPANT	1500 W WELLS ST 414	MILWAUKEE, WI 53233-3233
CURRENT OCCUPANT	1500 W WELLS ST 521	MILWAUKEE, WI 53233-3220
CURRENT OCCUPANT	1500 W WELLS ST 427	MILWAUKEE, WI 53233-3219
CURRENT OCCUPANT	1500 W WELLS ST 213	MILWAUKEE, WI 53233-3229
CURRENT OCCUPANT	1500 W WELLS ST 118	MILWAUKEE, WI 53233-3217
CURRENT OCCUPANT	1500 W WELLS ST 217	MILWAUKEE, WI 53233-5323
CURRENT OCCUPANT	1500 W WELLS ST 226	MILWAUKEE, WI 53233-3202
CURRENT OCCUPANT	1500 W WELLS ST 240	MILWAUKEE, WI 53233-3217
CURRENT OCCUPANT	1500 W WELLS ST 417	MILWAUKEE, WI 53233-3219
CURRENT OCCUPANT	1500 W WELLS ST 471	MILWAUKEE, WI 53233-3220
CURRENT OCCUPANT	1621 W WELLS ST 304	MILWAUKEE, WI 53233-1704
CURRENT OCCUPANT	1621 W WELLS ST 407	MILWAUKEE, WI 53233-1704
CURRENT OCCUPANT	1621 W WELLS ST 212	MILWAUKEE, WI 53233-1704
CURRENT OCCUPANT	1621 W WELLS ST 210	MILWAUKEE, WI 53233-1704
CURRENT OCCUPANT	915 N 15TH ST 205	MILWAUKEE, WI 53233-1211
CURRENT OCCUPANT	915 N 15TH ST 202	MILWAUKEE, WI 53233-1211
CURRENT OCCUPANT	915 N 15TH ST 108	MILWAUKEE, WI 53233-1211
CURRENT OCCUPANT	915 N 15TH ST 101	MILWAUKEE, WI 53233-1211
CURRENT OCCUPANT	1510 W KILBOURN AVE	MILWAUKEE, WI 53233-1703
CURRENT OCCUPANT	1504 W KILBOURN AVE B	MILWAUKEE, WI 53233-1703
CURRENT OCCUPANT	910 N 17TH ST 108	MILWAUKEE, WI 53233-1600
CURRENT OCCUPANT	1608 W KILBOURN AVE 204	MILWAUKEE, WI 53233-1700
CURRENT OCCUPANT	1608 W KILBOURN AVE 203	MILWAUKEE, WI 53233-1700
CURRENT OCCUPANT	1618 W KILBOURN AVE 212	MILWAUKEE, WI 53233-1783
CURRENT OCCUPANT	934 N 17TH ST 114	MILWAUKEE, WI 53233-1600
CURRENT OCCUPANT	910 N 17TH ST 107	MILWAUKEE, WI 53233-1600
CURRENT OCCUPANT	924 N 16TH ST E	MILWAUKEE, WI 53233-1221
CURRENT OCCUPANT	819 N 15TH ST 103	MILWAUKEE, WI 53233-1709
CURRENT OCCUPANT	819 N 15TH ST 101	MILWAUKEE, WI 53233-1709
CURRENT OCCUPANT	819 N 15TH ST 407	MILWAUKEE, WI 53233-1709
CURRENT OCCUPANT	827 N 17TH ST 302	MILWAUKEE, WI 53233-1601
CURRENT OCCUPANT	827 N 17TH ST 306	MILWAUKEE, WI 53233-1601
CURRENT OCCUPANT	827 N 17TH ST 209	MILWAUKEE, WI 53233-1601
CURRENT OCCUPANT	826 N 15TH ST 17	MILWAUKEE, WI 53233-1710
CURRENT OCCUPANT	826 N 15TH ST 8	MILWAUKEE, WI 53233-1710
CURRENT OCCUPANT	826 N 15TH ST 9	MILWAUKEE, WI 53233-1710
CURRENT OCCUPANT	833 N 15TH ST 8	MILWAUKEE, WI 53233-1709
CURRENT OCCUPANT	833 N 15TH ST 9	MILWAUKEE, WI 53233-1709
CURRENT OCCUPANT	840 N 17TH ST 209	MILWAUKEE, WI 53233-1602
CURRENT OCCUPANT	840 N 17TH ST 103	MILWAUKEE, WI 53233-1602
CURRENT OCCUPANT	840 N 17TH ST 110	MILWAUKEE, WI 53233-1602
CURRENT OCCUPANT	840 N 17TH ST 309	MILWAUKEE, WI 53233-1602
CURRENT OCCUPANT	841 N 15TH ST 26	MILWAUKEE, WI 53233-1709
CURRENT OCCUPANT	841 N 15TH ST 8	MILWAUKEE, WI 53233-1709
CURRENT OCCUPANT	841 N 15TH ST 28	MILWAUKEE, WI 53233-1709
CURRENT OCCUPANT	841 N 15TH ST 23	MILWAUKEE, WI 53233-1709
CURRENT OCCUPANT	845 N 17TH ST 102	MILWAUKEE, WI 53233-1601

CURRENT OCCUPANT	845 N 17TH ST 205	MILWAUKEE, WI 53233-1601
CURRENT OCCUPANT	845 N 17TH ST 208	MILWAUKEE, WI 53233-1601
CURRENT OCCUPANT	1521 W KILBOURN AVE 206	MILWAUKEE, WI 53233-1720
CURRENT OCCUPANT	1521 W KILBOURN AVE 306	MILWAUKEE, WI 53233-1720
CURRENT OCCUPANT	1521 W KILBOURN AVE 104	MILWAUKEE, WI 53233-1720
CURRENT OCCUPANT	1521 W KILBOURN AVE 106	MILWAUKEE, WI 53233-1720
CURRENT OCCUPANT	1521 W KILBOURN AVE 203	MILWAUKEE, WI 53233-1720
CURRENT OCCUPANT	1521 W KILBOURN AVE 411	MILWAUKEE, WI 53233-1720
CURRENT OCCUPANT	1521 W KILBOURN AVE 406	MILWAUKEE, WI 53233-1720
CURRENT OCCUPANT	1521 W KILBOURN AVE 414	MILWAUKEE, WI 53233-1720
CURRENT OCCUPANT	1521 W KILBOURN AVE 403	MILWAUKEE, WI 53233-1720
CURRENT OCCUPANT	852 N 15TH ST 07	MILWAUKEE, WI 53233-1710
CURRENT OCCUPANT	852 N 15TH ST 41	MILWAUKEE, WI 53233-1710
CURRENT OCCUPANT	846 N 15TH ST 30	MILWAUKEE, WI 53233-1710
CURRENT OCCUPANT	846 N 15TH ST 34	MILWAUKEE, WI 53233-1710
CURRENT OCCUPANT	852 N 15TH ST 21	MILWAUKEE, WI 53233-1710
CURRENT OCCUPANT	852 N 15TH ST 05	MILWAUKEE, WI 53233-1710
CURRENT OCCUPANT	1505 W KILBOURN AVE	MILWAUKEE, WI 53233-1702
CURRENT OCCUPANT	833 N 14TH ST 207	MILWAUKEE, WI 53233-1707
CURRENT OCCUPANT	833 N 14TH ST 106	MILWAUKEE, WI 53233-1707
CURRENT OCCUPANT	833 N 14TH ST 212	MILWAUKEE, WI 53233-1707
CURRENT OCCUPANT	833 N 14TH ST 216	MILWAUKEE, WI 53233-1707
CURRENT OCCUPANT	836 N 18TH ST	MILWAUKEE, WI 53233-1604
CURRENT OCCUPANT	822 N 18TH ST	MILWAUKEE, WI 53233-1604
CURRENT OCCUPANT	834A N 18TH ST	MILWAUKEE, WI 53233-1604
CURRENT OCCUPANT	811 N 14TH ST 406	MILWAUKEE, WI 53233-1820
CURRENT OCCUPANT	811 N 14TH ST 414	MILWAUKEE, WI 53233-1820
CURRENT OCCUPANT	811 N 14TH ST 510	MILWAUKEE, WI 53233-1823
CURRENT OCCUPANT	711 N 16TH ST 710	MILWAUKEE, WI 53233-2103
CURRENT OCCUPANT	711 N 16TH ST 705	MILWAUKEE, WI 53233-2103
CURRENT OCCUPANT	711 N 16TH ST 504	MILWAUKEE, WI 53233-2103
CURRENT OCCUPANT	711 N 16TH ST 410	MILWAUKEE, WI 53233-2103
CURRENT OCCUPANT	711 N 16TH ST 806	MILWAUKEE, WI 53233-2103
CURRENT OCCUPANT	711 N 16TH ST 305	MILWAUKEE, WI 53233-2103
CURRENT OCCUPANT	711 N 16TH ST 302	MILWAUKEE, WI 53233-2103
CURRENT OCCUPANT	711 N 16TH ST 608	MILWAUKEE, WI 53233-2103
CURRENT OCCUPANT	819 N 16TH ST 302	MILWAUKEE, WI 53233-3216
CURRENT OCCUPANT	819 N 16TH ST 435	MILWAUKEE, WI 53233-1788
CURRENT OCCUPANT	819 N 16TH ST 305	MILWAUKEE, WI 53233-3216
CURRENT OCCUPANT	819 N 16TH ST 208	MILWAUKEE, WI 53233-3216
CURRENT OCCUPANT	819 N 16TH ST 209	MILWAUKEE, WI 53233-3216
CURRENT OCCUPANT	819 N 16TH ST 204	MILWAUKEE, WI 53233-1798
CURRENT OCCUPANT	819 N 16TH ST 432	MILWAUKEE, WI 53233-1788
CURRENT OCCUPANT	819 N 16TH ST 429	MILWAUKEE, WI 53233-1789
CURRENT OCCUPANT	819 N 16TH ST 216	MILWAUKEE, WI 53233-1788
CURRENT OCCUPANT	1615 W WELLS ST C	MILWAUKEE, WI 53233-1724
CURRENT OCCUPANT	1615 W WELLS ST B	MILWAUKEE, WI 53233-1724
CURRENT OCCUPANT	1500 W WELLS ST 280	MILWAUKEE, WI 53233-3218
CURRENT OCCUPANT	1500 W WELLS ST 310	MILWAUKEE, WI 53233-3232
CURRENT OCCUPANT	1500 W WELLS ST 354	MILWAUKEE, WI 53233-3218
CURRENT OCCUPANT	1500 W WELLS ST 365	MILWAUKEE, WI 53233-3219
CURRENT OCCUPANT	1500 W WELLS ST 370	MILWAUKEE, WI 53233-3219
CURRENT OCCUPANT	1500 W WELLS ST 475	MILWAUKEE, WI 53233-3220
CURRENT OCCUPANT	1500 W WELLS ST 509	MILWAUKEE, WI 53233-3220
CURRENT OCCUPANT	1500 W WELLS ST 425	MILWAUKEE, WI 53233-3219
CURRENT OCCUPANT	1500 W WELLS ST 254	MILWAUKEE, WI 53233-3217

CURRENT OCCUPANT	1500 W WELLS ST 229	MILWAUKEE, WI 53233-3218
CURRENT OCCUPANT	1500 W WELLS ST 235	MILWAUKEE, WI 53233-3217
CURRENT OCCUPANT	1500 W WELLS ST 247	MILWAUKEE, WI 53233-3217
CURRENT OCCUPANT	1500 W WELLS ST 321	MILWAUKEE, WI 53233-3232
CURRENT OCCUPANT	1500 W WELLS ST 322	MILWAUKEE, WI 53233-3232
CURRENT OCCUPANT	1500 W WELLS ST 325	MILWAUKEE, WI 53233-3218
CURRENT OCCUPANT	1500 W WELLS ST 346	MILWAUKEE, WI 53233-3218
CURRENT OCCUPANT	1500 W WELLS ST 439	MILWAUKEE, WI 53233-3219
CURRENT OCCUPANT	1500 W WELLS ST 470	MILWAUKEE, WI 53233-3220
CURRENT OCCUPANT	1500 W WELLS ST 474	MILWAUKEE, WI 53233-3220
CURRENT OCCUPANT	1500 W WELLS ST 514	MILWAUKEE, WI 53233-3220
CURRENT OCCUPANT	1621 W WELLS ST 314	MILWAUKEE, WI 53233-1704
CURRENT OCCUPANT	1621 W WELLS ST 414	MILWAUKEE, WI 53233-1704
CURRENT OCCUPANT	1621 W WELLS ST 206	MILWAUKEE, WI 53233-1704
CURRENT OCCUPANT	1621 W WELLS ST 412	MILWAUKEE, WI 53233-1704
CURRENT OCCUPANT	915 N 15TH ST 203	MILWAUKEE, WI 53233-1211
CURRENT OCCUPANT	915 N 15TH ST 303	MILWAUKEE, WI 53233-1211
CURRENT OCCUPANT	915 N 15TH ST 301	MILWAUKEE, WI 53233-1211
CURRENT OCCUPANT	915 N 15TH ST 103	MILWAUKEE, WI 53233-1211
CURRENT OCCUPANT	903 N 15TH ST	MILWAUKEE, WI 53233-1211
CURRENT OCCUPANT	1504 W KILBOURN AVE H	MILWAUKEE, WI 53233-1703
CURRENT OCCUPANT	1618 W KILBOURN AVE 210	MILWAUKEE, WI 53233-1783
CURRENT OCCUPANT	929 N RENEE ST 235	MILWAUKEE, WI 53233-3109
CURRENT OCCUPANT	934 N 17TH ST 229	MILWAUKEE, WI 53233-1600
CURRENT OCCUPANT	934 N 17TH ST 227	MILWAUKEE, WI 53233-1600
CURRENT OCCUPANT	916 N 17TH ST 217	MILWAUKEE, WI 53233-1600
CURRENT OCCUPANT	916 N 17TH ST 220	MILWAUKEE, WI 53233-1600
CURRENT OCCUPANT	928 N 17TH ST 222	MILWAUKEE, WI 53233-1600
CURRENT OCCUPANT	920 N 16TH ST 6	MILWAUKEE, WI 53233-1221
CURRENT OCCUPANT	924 N 16TH ST D	MILWAUKEE, WI 53233-1221
CURRENT OCCUPANT	819 N 15TH ST 404	MILWAUKEE, WI 53233-1709
CURRENT OCCUPANT	827 N 17TH ST 208	MILWAUKEE, WI 53233-1601
CURRENT OCCUPANT	827 N 17TH ST 108	MILWAUKEE, WI 53233-1601
CURRENT OCCUPANT	827 N 17TH ST 109	MILWAUKEE, WI 53233-1601
CURRENT OCCUPANT	827 N 17TH ST 105	MILWAUKEE, WI 53233-1601
CURRENT OCCUPANT	827 N 17TH ST 107	MILWAUKEE, WI 53233-1601
CURRENT OCCUPANT	827 N 17TH ST 101	MILWAUKEE, WI 53233-1601
CURRENT OCCUPANT	826 N 15TH ST 5	MILWAUKEE, WI 53233-1710
CURRENT OCCUPANT	826 N 15TH ST 10	MILWAUKEE, WI 53233-1710
CURRENT OCCUPANT	826 N 15TH ST 7	MILWAUKEE, WI 53233-1710
CURRENT OCCUPANT	826 N 15TH ST 15	MILWAUKEE, WI 53233-1710
CURRENT OCCUPANT	826 N 15TH ST 6	MILWAUKEE, WI 53233-1710
CURRENT OCCUPANT	833 N 15TH ST 14	MILWAUKEE, WI 53233-1709
CURRENT OCCUPANT	840 N 17TH ST 106	MILWAUKEE, WI 53233-1602
CURRENT OCCUPANT	840 N 17TH ST 107	MILWAUKEE, WI 53233-1602
CURRENT OCCUPANT	840 N 17TH ST 204	MILWAUKEE, WI 53233-1602
CURRENT OCCUPANT	840 N 17TH ST 307	MILWAUKEE, WI 53233-1602
CURRENT OCCUPANT	840 N 17TH ST 104	MILWAUKEE, WI 53233-1602
CURRENT OCCUPANT	841 N 15TH ST 2	MILWAUKEE, WI 53233-1709
CURRENT OCCUPANT	841 N 15TH ST 17	MILWAUKEE, WI 53233-1709
CURRENT OCCUPANT	841 N 15TH ST 5	MILWAUKEE, WI 53233-1709
CURRENT OCCUPANT	841 N 15TH ST 1	MILWAUKEE, WI 53233-1709
CURRENT OCCUPANT	845 N 17TH ST 104	MILWAUKEE, WI 53233-1601
CURRENT OCCUPANT	845 N 17TH ST 103	MILWAUKEE, WI 53233-1601
CURRENT OCCUPANT	845 N 17TH ST 204	MILWAUKEE, WI 53233-1601
CURRENT OCCUPANT	1521 W KILBOURN AVE 310	MILWAUKEE, WI 53233-1720

CURRENT OCCUPANT	1521 W KILBOURN AVE 304	MILWAUKEE, WI 53233-1720
CURRENT OCCUPANT	1521 W KILBOURN AVE 409	MILWAUKEE, WI 53233-1720
CURRENT OCCUPANT	1521 W KILBOURN AVE 412	MILWAUKEE, WI 53233-1720
CURRENT OCCUPANT	1521 W KILBOURN AVE 404	MILWAUKEE, WI 53233-1720
CURRENT OCCUPANT	1521 W KILBOURN AVE 211	MILWAUKEE, WI 53233-1720
CURRENT OCCUPANT	1521 W KILBOURN AVE 305	MILWAUKEE, WI 53233-1720
CURRENT OCCUPANT	1521 W KILBOURN AVE 315	MILWAUKEE, WI 53233-1720
CURRENT OCCUPANT	846 N 15TH ST 08	MILWAUKEE, WI 53233-1710
CURRENT OCCUPANT	846 N 15TH ST 02	MILWAUKEE, WI 53233-1710
CURRENT OCCUPANT	852 N 15TH ST 35	MILWAUKEE, WI 53233-1710
CURRENT OCCUPANT	853 N 16TH ST	MILWAUKEE, WI 53233-1701
CURRENT OCCUPANT	833 N 14TH ST 103	MILWAUKEE, WI 53233-1707
CURRENT OCCUPANT	833 N 14TH ST 102	MILWAUKEE, WI 53233-1707
CURRENT OCCUPANT	833 N 14TH ST 316	MILWAUKEE, WI 53233-1707
CURRENT OCCUPANT	833 N 14TH ST 310	MILWAUKEE, WI 53233-1707
CURRENT OCCUPANT	833 N 14TH ST 109	MILWAUKEE, WI 53233-1707
CURRENT OCCUPANT	835 N 14TH ST 120	MILWAUKEE, WI 53233-1707
CURRENT OCCUPANT	835 N 14TH ST 124	MILWAUKEE, WI 53233-1707
CURRENT OCCUPANT	833 N 14TH ST 204	MILWAUKEE, WI 53233-1707
CURRENT OCCUPANT	833 N 14TH ST 323	MILWAUKEE, WI 53233-1707
CURRENT OCCUPANT	811 N 14TH ST 201	MILWAUKEE, WI 53233-1796
CURRENT OCCUPANT	811 N 14TH ST 203	MILWAUKEE, WI 53233-1796
CURRENT OCCUPANT	811 N 14TH ST 215	MILWAUKEE, WI 53233-1796
CURRENT OCCUPANT	811 N 14TH ST 303	MILWAUKEE, WI 53233-1813
CURRENT OCCUPANT	811 N 14TH ST 306	MILWAUKEE, WI 53233-1813
CURRENT OCCUPANT	811 N 14TH ST 309	MILWAUKEE, WI 53233-1813
CURRENT OCCUPANT	811 N 14TH ST 312	MILWAUKEE, WI 53233-1813
CURRENT OCCUPANT	811 N 14TH ST 314	MILWAUKEE, WI 53233-1813
CURRENT OCCUPANT	811 N 14TH ST 401	MILWAUKEE, WI 53233-1820
CURRENT OCCUPANT	811 N 14TH ST 415	MILWAUKEE, WI 53233-1820
CURRENT OCCUPANT	811 N 14TH ST 503	MILWAUKEE, WI 53233-1823
CURRENT OCCUPANT	811 N 14TH ST 509	MILWAUKEE, WI 53233-1823
CURRENT OCCUPANT	811 N 14TH ST 600	MILWAUKEE, WI 53233-1823
CURRENT OCCUPANT	811 N 14TH ST 609	MILWAUKEE, WI 53233-1865
CURRENT OCCUPANT	711 N 16TH ST 602	MILWAUKEE, WI 53233-2103
CURRENT OCCUPANT	711 N 16TH ST 703	MILWAUKEE, WI 53233-2103
CURRENT OCCUPANT	711 N 16TH ST 805	MILWAUKEE, WI 53233-2103
CURRENT OCCUPANT	711 N 16TH ST 201	MILWAUKEE, WI 53233-2103
CURRENT OCCUPANT	711 N 16TH ST 509	MILWAUKEE, WI 53233-2103
CURRENT OCCUPANT	711 N 16TH ST 206	MILWAUKEE, WI 53233-2103
CURRENT OCCUPANT	711 N 16TH ST 401	MILWAUKEE, WI 53233-2103
CURRENT OCCUPANT	711 N 16TH ST 308	MILWAUKEE, WI 53233-2103
CURRENT OCCUPANT	711 N 16TH ST 708	MILWAUKEE, WI 53233-2103
CURRENT OCCUPANT	711 N 16TH ST 510	MILWAUKEE, WI 53233-2103
CURRENT OCCUPANT	711 N 16TH ST 304	MILWAUKEE, WI 53233-2103
CURRENT OCCUPANT	819 N 16TH ST 211	MILWAUKEE, WI 53233-1798
CURRENT OCCUPANT	819 N 16TH ST 407	MILWAUKEE, WI 53233-3216
CURRENT OCCUPANT	819 N 16TH ST 408	MILWAUKEE, WI 53233-3216
CURRENT OCCUPANT	819 N 16TH ST 207	MILWAUKEE, WI 53233-3216
CURRENT OCCUPANT	819 N 16TH ST 309	MILWAUKEE, WI 53233-1798
CURRENT OCCUPANT	819 N 16TH ST 411	MILWAUKEE, WI 53233-3216
CURRENT OCCUPANT	819 N 16TH ST 414	MILWAUKEE, WI 53233-1798
CURRENT OCCUPANT	819 N 16TH ST 401	MILWAUKEE, WI 53233-3216
CURRENT OCCUPANT	819 N 16TH ST 405	MILWAUKEE, WI 53233-1798
CURRENT OCCUPANT	819 N 16TH ST 203	MILWAUKEE, WI 53233-1798
CURRENT OCCUPANT	819 N 16TH ST 436	MILWAUKEE, WI 53233-1789

CURRENT OCCUPANT	819 N 16TH ST 225	MILWAUKEE, WI 53233-1788
CURRENT OCCUPANT	819 N 16TH ST 313	MILWAUKEE, WI 53233-1788
CURRENT OCCUPANT	819 N 16TH ST 426	MILWAUKEE, WI 53233-1789
CURRENT OCCUPANT	819 N 16TH ST 316	MILWAUKEE, WI 53233-1789
CURRENT OCCUPANT	1615 W WELLS ST D	MILWAUKEE, WI 53233-1724
CURRENT OCCUPANT	1500 W WELLS ST 272	MILWAUKEE, WI 53233-3218
CURRENT OCCUPANT	1500 W WELLS ST 279	MILWAUKEE, WI 53233-3234
CURRENT OCCUPANT	1500 W WELLS ST 329	MILWAUKEE, WI 53233-3232
CURRENT OCCUPANT	1500 W WELLS ST 429	MILWAUKEE, WI 53233-3219
CURRENT OCCUPANT	1500 W WELLS ST 351	MILWAUKEE, WI 53233-3218
CURRENT OCCUPANT	1500 W WELLS ST 422	MILWAUKEE, WI 53233-3233
CURRENT OCCUPANT	1500 W WELLS ST 225	MILWAUKEE, WI 53233-3217
CURRENT OCCUPANT	1500 W WELLS ST 214	MILWAUKEE, WI 53233-5323
CURRENT OCCUPANT	1500 W WELLS ST 243	MILWAUKEE, WI 53233-3217
CURRENT OCCUPANT	1500 W WELLS ST 251	MILWAUKEE, WI 53233-3217
CURRENT OCCUPANT	1500 W WELLS ST 259	MILWAUKEE, WI 53233-3217
CURRENT OCCUPANT	1500 W WELLS ST 326	MILWAUKEE, WI 53233-3230
CURRENT OCCUPANT	1500 W WELLS ST 328	MILWAUKEE, WI 53233-3230
CURRENT OCCUPANT	1500 W WELLS ST 347	MILWAUKEE, WI 53233-3218
CURRENT OCCUPANT	1500 W WELLS ST 403	MILWAUKEE, WI 53233-3233
CURRENT OCCUPANT	1500 W WELLS ST 448	MILWAUKEE, WI 53233-3219
CURRENT OCCUPANT	1500 W WELLS ST 455	MILWAUKEE, WI 53233-3233
CURRENT OCCUPANT	1500 W WELLS ST 517	MILWAUKEE, WI 53233-3220
CURRENT OCCUPANT	1621 W WELLS ST 301	MILWAUKEE, WI 53233-1704
CURRENT OCCUPANT	1621 W WELLS ST 306	MILWAUKEE, WI 53233-1704
CURRENT OCCUPANT	1621 W WELLS ST 216	MILWAUKEE, WI 53233-1704
CURRENT OCCUPANT	1621 W WELLS ST 214	MILWAUKEE, WI 53233-1704
CURRENT OCCUPANT	1621 W WELLS ST 405	MILWAUKEE, WI 53233-1704

Total Records: 868

Radius: 250.0 feet and Center of Circle: 824 N 16th ST



Wednesday, July 26, 2017

Licenses Committee Notice of Hearing

Marquette University
P.O. Box 1881
Milwaukee, WI 53233

AMENDED

Date: 7/31/2017
Time: 08:30 AM
Location: Common Council Chambers, Third Floor, City Hall

The Licenses Committee will consider the following license application:

Class A Malt & Class A Liquor - Beer and Wine Only, Food Dealer, and Weights & Measures License Applications
BALISTRERI, Theodore, Agent
Sendik's Food Markets at 824 N 16th St

Please note this application may be recommended for denial based on fitness of the location due to concentration of alcohol beverage outlets in the area. If the application is denied for this reason, no other application for an alcohol beverage license for this location shall be recommended for approval by the Licenses Committee within three years of the date of denial unless the applicant has demonstrated a change of circumstances since the prior denial.

If you have any questions, please call (414) 286-2238.





BUSINESS LICENSE PLAN OF OPERATION

ccl-busplan 9/26/16

Office of the City Clerk License Division
200 E. Wells St. Room 105, Milwaukee, WI 53202
(414) 286-2238 www.milwaukee.gov/license e-mail address: license@milwaukee.gov

1. Type of Business

Applying for: Extended Hours (12AM to 5AM) - If a food establishment, check all that apply: Delivery Drive Thru Dining Room
 Self Service Laundry Massage Establishment Filling Station
 Other (supplemental application for specific license also required)

Provide a detailed description of the type of business you plan on operating:

Retail grocery store

Do you have any experience operating this type of business? No Yes If yes, explain:

2. Business Operations

- a. Proposed Opening Date: 8/21/2017
- b. Is this premise under construction? No Yes If yes, list estimated completion date: 8/17/2017
- c. Is this a franchise? No Yes
- d. Is this premises currently licensed? No Yes If yes, list type of license: _____
- e. Is the current licensee operating? No Yes If no, list date closed: _____
- f. Do you have future plans for other businesses, licenses or permits at this location? No Yes
If yes, explain: _____
- g. Have you previously held an Extended Hours License in Milwaukee? No Yes
If yes, list address(es): _____
- h. Are other businesses operating in the same building? No Yes If yes, describe: Marquette Book, Jimmy Johns

3. Litter & Noise

- a. How are grounds kept clean? Sweep Pressure Wash Pick Up Litter Other: _____
- b. How often will grounds be cleaned? Daily Weekly As Needed Monthly Other: _____
- c. Grounds cleaned by: Licensee Building Owner Employees Hired Maintenance Other: _____
- d. How are noise issues prevented and/or addressed? Security Manager approaches customer(s) Call Police
 Signs Posted Other: _____
- e. Will a sound amplification system be used? No Yes If yes, describe: _____

4. Smoking & Sanitation

- a. Are there designated outdoor smoking areas? No Yes If yes, describe: _____
- b. Number of Garbage Cans: Inside: 5 Locations: Throughout
Outside: 1 Locations: Back
- c. Is a crowd control barrier used? No Yes If yes, describe: _____
- d. How many restrooms are on the premises? 2
- e. Name of solid waste contractor: Advanced Disposal Waste Management Other: _____

5. Security

- a. Are there onsite parking spaces? No Yes If yes, indicate how many? 10 and describe the parking security plan: monitored by employees and campus police
- b. Is there a loading zone? No Yes If yes, describe the loading area security plan: _____
- c. Will you have security personnel on premise? No Yes If yes, how many? _____ and answer the following:
 What are their responsibilities? _____
 Is security equipment used? No Yes If yes, describe Camera System
 List their licensing, certification, or training credentials _____
- d. Will there be security cameras? No Yes If yes, where? Ceiling
- e. Will searches/identification checks be done upon entry? No Yes If yes, describe _____

6. Percentage of Sales (must total 100%)

Alcohol <u>4</u> %	Food <u>96</u> %	Secondhand Merchandise <u>0</u> %	Precious Metals & Gems <u>0</u> %
Entertainment <u>0</u> %	Cigarettes <u>0</u> %		
Pawnbroker Activity <u>0</u> %	Salvaged Materials <u>0</u> % (such as scrap metal)	Personal Services (such as tattoo, body piercing, salon, tailor, tanning, etc.) <u>0</u> %	Other _____ % Describe: _____

7. Businesses/Licenses on the Premises (check all that apply):

Type 1

- Full Service Restaurant Cafe/Coffee Shop Deli or Fast Food Restaurant Private/Fraternal/Veterans Club
- Night Club Tavern Cocktail Lounge Teen Club
- Banquet Hall Sports Facility Bowling Alley
- Hotel/Motel : Number of Floors: _____ Rooming House: Number of Floors: _____
 Number of Rooms: _____ Number of Rooms: _____

Type 2

- Liquor Store Corner Store Supermarket Convenience Store
- Gas Station Amusement/Phonograph Distributor Recycling, Salvage or Towing
- Used Car Dealer Personal Service Establishment
(such as tattoo business, hair salon, tailor, etc.) Recording Studio

What other licenses/permits will you hold at this location? (check all that apply)

- Occupancy Permit Cigarette & Tobacco Gas Station Extended Hours Class "B" Tavern Weights & Measures
- Secondhand Dealer Precious Metal & Gem Other: _____

8. Legal Capacity (only if a Type 1 premises in #7 above)

Capacity _____ (Call the Milwaukee Development Center at 414-286-8211 if you have questions.)

9. Premises Description

- a. Identify all area(s) of the premises that will be used in operating this business (include areas used only for storage):
 1st Floor 2nd Floor Basement Storage Patio Beer Garden Sidewalk Café Deck Rooftop
 Other: Describe: Storage
- b. Describe Location: Major Thoroughfare Secondary Street Other: _____
- c. Nearest Major Cross Street: W. Wells ST
- d. Describe Building: Free Standing Building Strip Mall Other: Ground Floor of An Apartment Complex
- e. Describe Premises Structure: Single Story Multi-Story - # of Stories 4 Other: _____
- f. Describe Surrounding Area: Commercial Residential Industrial Other: University
- g. Building Owner Name: MARQUETTE University Phone Number: 414-313-9741
 Business Owner Address: STRAZ Tower, Suite M215, Po Box 1881, Milwaukee, WI 53201

10. Hours of Operation & Customers

Will customers be entering the premises? No Yes

Day of the Week	Proposed Hours of Operation:		Estimated Number of Customers expected each day	Potential Age Range of Customers	Class B Tavern Applicant Only: Age Restriction (If none, write 'None')
	Open Time (include a.m. or p.m.)	Close Time (include a.m. or p.m.)			
Sunday	7am Food 8pm Alcohol	11 p.m Food 9pm Alcohol	500	18-80	
Monday	
Tuesday	
Wednesday	
Thursday	
Friday	
Saturday	

An Extended Hours Establishment License is required for any convenience store, filling station, personal service establishment (such as tattoo, body piercing, salon, tailor, tanning, etc.), recording studio or restaurant which is open between the hours of 12:00 a.m. and 5:00 a.m.

Alcohol Establishments	Class A:	8:00 am to 9:00 pm Sunday thru Saturday
Permitted Hours of Operation:	Class B:	6:00 am to 2:00 am Sunday thru Thursday, 6:00 am to 2:30 am Friday & Saturday
Entertainment Closing Hours:	Indoors:	Alcohol beverage establishments: Same as alcohol license hours
		Non-alcohol establishments: 1:00 am Sunday thru Thursday, 1:30 am Friday & Saturday
	Outdoors:	All establishments: 10:00 pm Sunday thru Thursday, 12:00 am Friday & Saturday (unless otherwise approved by the Common Council in licensee's plan of operation)

11. Signature(s)

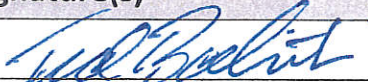
 Sole Proprietor, Partner, Agent, or 20% or more Shareholder

 Signature of additional partner or 20% or more Shareholder

See Application Information for a complete list of all required application forms.



**ALCOHOL BEVERAGE & PUBLIC ENTERTAINMENT PREMISES
SUPPLEMENTAL PLAN OF OPERATION**

Office of the City Clerk License Division
200 E. Wells St. Room 105, Milwaukee, WI 53202
(414) 286-2238 e-mail address: license@milwaukee.gov www.milwaukee.gov/license

Legal Entity Name: Sendik's MU LLC

Premise Address: 824 N. 16th Street, Milw. WI 53233

Proximity of Premises to Church, School, Daycare Center or Hospital

Is there at least 300 feet between the building and any church, school, daycare center or hospital? Yes No

"Service Bar Only" Designation

If applying for Class B or C license, are you applying for "Service Bar Only"? No Yes

Service Bar Only means customers cannot sit at the bar. Alcohol is served to patrons seated at tables. No stools, chairs or other articles of furniture shall be placed at the service bar for patrons to sit upon.

Business Information

a) Are you taking out this application for anyone that may not be eligible for a license? No Yes

If yes, list name and address: _____

b) Will the agent, a partner or the individual licensee be conducting the day-to-day operations of the business? No Yes

If no, list the name and address of the person(s) who will: _____

Class B Applicants: If the agent, a partner or the individual licensee will not be conducting the day-to-day operations of the business, the person(s) listed above must obtain a Class B Managers license.

c) Does anyone else have money invested or any other interest in this business? No Yes

If yes, explain: _____

d) Have you made an agreement with anyone to repay any loan or any other payments based upon income from the business? No Yes If yes, list name and address: _____

Proof of Ownership, Lease, or Offer to Purchase (new & transfer applicants only)

Submit proof of ownership, lease, or offer to purchase the building with this application.

A lease or offer to purchase must:

- a) Be in the same legal entity name as that apply for the license
- b) Reflect the same address as the premises address on this application
- c) Reflect current dates and
- d) Be signed by the lessor/seller and lessee/buyer

Property Information (new & transfer applicants only)

a) Do you own or lease the building? Own Lease

b) Who owns the fixtures (for example, coolers, etc.)? Sendik's Food Markets

c) Are you purchasing the stock and/or fixtures? No Yes If yes, amount paid _____

d) Total amount paid for business \$ lease \$ 2,800.00 per month.

e) Total amount paid for goodwill of the business \$ 0

Goodwill comprises the reputation and customer relationships of an existing business. If the price you pay for the business exceeds the fair market value of all of the rest of the assets of the business, the excess may be considered goodwill.

f) Have you made arrangements with the seller for payment of personal property taxes? No Yes

See Application Information for a list of all required application forms.

Lease Information (new & transfer applicants who are leasing the premises only)

- a) Date lease begins 7/2017 Ends 6/2022
- b) Monthly rental \$ 2,800.00
- c) Do you have an option to renew the lease? No Yes
- d) Does your lease allow for assignment to another party without the consent of the owner? No Yes
- e) For what length of time have you been guaranteed occupancy (number of years)? 15
- f) In addition to paying the monthly rental, will you have to pay anything additional to the owner of the building to guarantee performance of the lease? No Yes If yes, explain _____
- g) Does the present owner or occupancy object to the granting of your license? No Yes
If yes, explain _____

Change of Agent Applicants Only

Have there been any changes to the floor plan since the last application was submitted? No Yes
If no, a new floor plan is not required. If yes, submit a new floor plan and explain the change(s): _____

Notarized Signatures of Applicants

SUBSCRIBED AND SWORN TO BEFORE ME

This 11th day of July, 2017

Steve Sato

(Clerk/Notary Public)

My Commission Expires 12/26/2017

*Notary Seal must be affixed.

[Signature]

Sole Proprietor, Partner, 20% or more Shareholder, or Agent – only if there are no 20% or more shareholders

[Signature]

Additional partner or 20% or more shareholder

Patricia Babi

Note: All information contained in this application is subject to approval by the Common Council. Deviating from approved plan of operation will subject licensee to citations, and/or suspension or non-renewal of the license. Contact the License Division for information on how to request changes.

New and transfer of premise applicants must submit the following:

- Proof of ownership, lease or offer to purchase the building
- Detailed floor plan
- If a restaurant, copy of the menu



FOOD DEALER LICENSE PLAN OF OPERATION

ccl-foodplan 8/1/16

OFFICE OF THE CITY CLERK, LICENSE DIVISION
CITY HALL, 200 E. WELLS ST, ROOM 105, MILWAUKEE, WI 53202
(414) 286-2238 • license@milwaukee.gov • www.milwaukee.gov/license

Legal Entity Name: Sendik's MU LLC.
Premises Address: 824 N. 16th Street, Milwaukee, WI 53233

SECTION 1 TYPE OF BUSINESS

Type of application (check one): taking over a currently operating business starting a new business
Anticipated opening date? 8/21/2017

Check the type that best describes your business (check only one):
See Food Dealer License Information sheet for definitions.

- | | |
|---|---|
| <input type="checkbox"/> Restaurant | <input type="checkbox"/> Community Food Program |
| <input checked="" type="checkbox"/> Retail Establishment | <input type="checkbox"/> Bed & Breakfast |
| If retail, will it be a convenience store? <input checked="" type="checkbox"/> Yes <input type="checkbox"/> No | <input type="checkbox"/> Base for Food Peddler |
| (less than 5,000 sq ft of retail space, primary business is the sale of basic food items, and in addition sells household products) | <input type="checkbox"/> Base for Temporary/Seasonal Food Stand |

In addition, will any wholesale business be done? Yes No

If yes, what percentage of the business will be wholesale? Less than 25% 25% or More (Contact DATCP)*

Will retail items be sold? No Yes If Yes, indicate percentage of food sales 85 %

~~Will restaurant items be sold?~~ No* Yes If Yes, indicate percentage of food sales 15 %

* If you checked "25% or More" of the business will be wholesale and answered "No" to restaurant items being sold, do not continue completing this application. A City of Milwaukee License is not required. Contact DATCP only.

SECTION 2 FOOD PROCESSING

Will any food processing be done? No Yes
Processing is defined as assembling, grinding, cutting, mixing, baking, coating, stuffing, packing, bottling, grilling, canning, extracting, fermenting, distilling, pickling, freezing, drying, smoking, or packaging.

If Yes, check the types of food items:

- SNACKS & BEVERAGES**
includes, but is not limited to, ice cream/soft serve, lemonade, snow cones, coffee, espresso, cappuccino, tea, fruit juice, smoothies, candy, dispensed soda, fruit cups, bakery, cookies, popcorn, kettle corn, cotton candy, funnel cakes, fritters, tortilla chips w/ cheese
- MEALS**
includes, but is not limited to, chicken, ribs, sandwiches, roasted corn, baked potatoes, hot dogs, brats, tacos, nachos w/ cheese and meat, French fries, cooked or deep fried vegetables/fruit, cooked cheese curds, corn dogs, egg rolls, salads

SECTION 3 HAZARDOUS FOODS

Will any hazardous food be sold? No Yes
Hazardous foods require temperature control (includes dairy products such as milk, cheese, and ice cream, fish shellfish, meat, poultry)

If yes, list the types of food items: dairy, milk, chesse, ice cream, fish shellfish, meat, poultry.

SECTION 4 SHARED KITCHEN

Will you be sharing kitchen space with another operator?

- No If No, SKIP to Section 5
- Yes If Yes, check one:
 - I will rent space from another operator ("Shared Kitchen Agreement" is required)
 - I will rent space to another operator (peddler/caterer)

SECTION 5 DETAILS OF OPERATION

Answer the following questions:

- Will you have seating on site for dining? No Yes
- Will you be doing any catering? No Yes
- Will you be doing any delivery? No Yes
- Will you have outdoor activities? No Yes
 - If Yes to outdoor activities, check all that apply: Bar Cooking/Grilling Dining
- Will you have a drive thru window? No Yes
 - If Yes to drive thru, are hours different from inside? No Yes
 - If Yes, provide drive thru hours: _____
- Will any scales or barcode scanners be used? No Yes
 - If Yes, a Weights & Measures application must be completed and a license obtained.

SECTION 6 ADDITIONAL SITES

Where will food be prepared and/or sold?

- At a single site
 - At multiple sites (for example, a hotel with several dining rooms or bars) How many? _____
- If multiple sites, attach a Food Dealer Additional Site Addendum (ccl-foodadd) for each additional site.

SECTION 7 CONSTRUCTION OR CHANGES

Are you planning any construction, remodeling or equipment changes?

- No If No, SKIP to Section 6
- Yes If Yes, check all that apply:
 - New construction of a building
 - Construction changes to an existing building
 - Renovation or remodeling
 - Equipment changes only (installation or replacement)

Provide a brief description of the changes: See attached floor plan

Start date: 7/16/2017

Name, Address & Phone Number of Architect: Ryan Thomas

Name, Address & Phone Number of Contractor: Madisen Maher Architects - 700W Virginia St. Milwaukee WI 53204

Hunzinger - Brent Verhyen
21100 Enterprise Ave, Brookfield, WI 53045

SECTION 8 ALCOHOL BEVERAGES

Are you applying for an alcohol beverage license?

- No If No, SKIP to Section 9
- Yes If YES, if your food license is approved prior to the alcohol beverage license, when do you want the food license issued? Immediately At the same time as the alcohol license

SECTION 9 ACKNOWLEDGEMENTS & SIGNATURE

You must initial each item confirming your understanding:

- TB I understand the Health Department must conduct an inspection and advise the License Division of their approval before the license may be issued.
- TB I understand I must obtain an occupancy permit from the Department of Neighborhood Services and an inspection may be required. Neighborhood Services must advise the License Division of their approval before the license may be issued.
- TB I understand the district alderperson will review and either approve or deny my application. If denied, I may appeal and be scheduled to appear before the Licenses Committee. The Licenses Committee will then make a recommendation to the Common Council. The Common Council must grant the license before it may be issued.
- TB I understand proof of payment for all license fees must be on file in the License Division before the license may be issued.
- TB I understand the license must be issued and posted in my establishment prior to opening for business.
- TB I will not operate my food business until the license has been issued and posted in the establishment.

Signature of sole proprietor, partner, agent or 20% shareholder: _____

Signature of additional partner(s): _____



WEIGHTS & MEASURES PLAN OF OPERATION

ccl-wmplan 12/8/16

Office of the City Clerk License Division
200 E. Wells St. Room 105, Milwaukee, WI 53202
(414) 286-2238 www.milwaukee.gov/license license@milwaukee.gov

Legal Entity Name: Sendik's, MA LLC

Premise Address: 824 N. 16th Street, Milwaukee, WI 53233

Type of Business

Provide a brief description of the establishment/business:
Retail grocery store

Other licenses may be required depending on the type of business you are operating.

Litter & Noise

- a. How are grounds kept clean? Sweep Pressure Wash Pick Up Litter Other: _____
- b. How often will grounds be cleaned? Daily Weekly As Needed Monthly Other: _____
- c. Grounds cleaned by: Licensee Building Owner Employees Hired Maintenance Other: _____
- d. How are noise issues prevented and/or addressed? Security Manager approaches customer(s) Call Police
 Signs Posted Other: _____

Signature



Signature of Sole Proprietor, Partner, 20% or more Shareholder
or Agent – if there are no 20% or more shareholders

85' x 35'
 (6) = Garage
 (N↑)
 Sendik's MV LLC
 Ted Balister
 7/11/17
 Size of Space: 101' x 49'

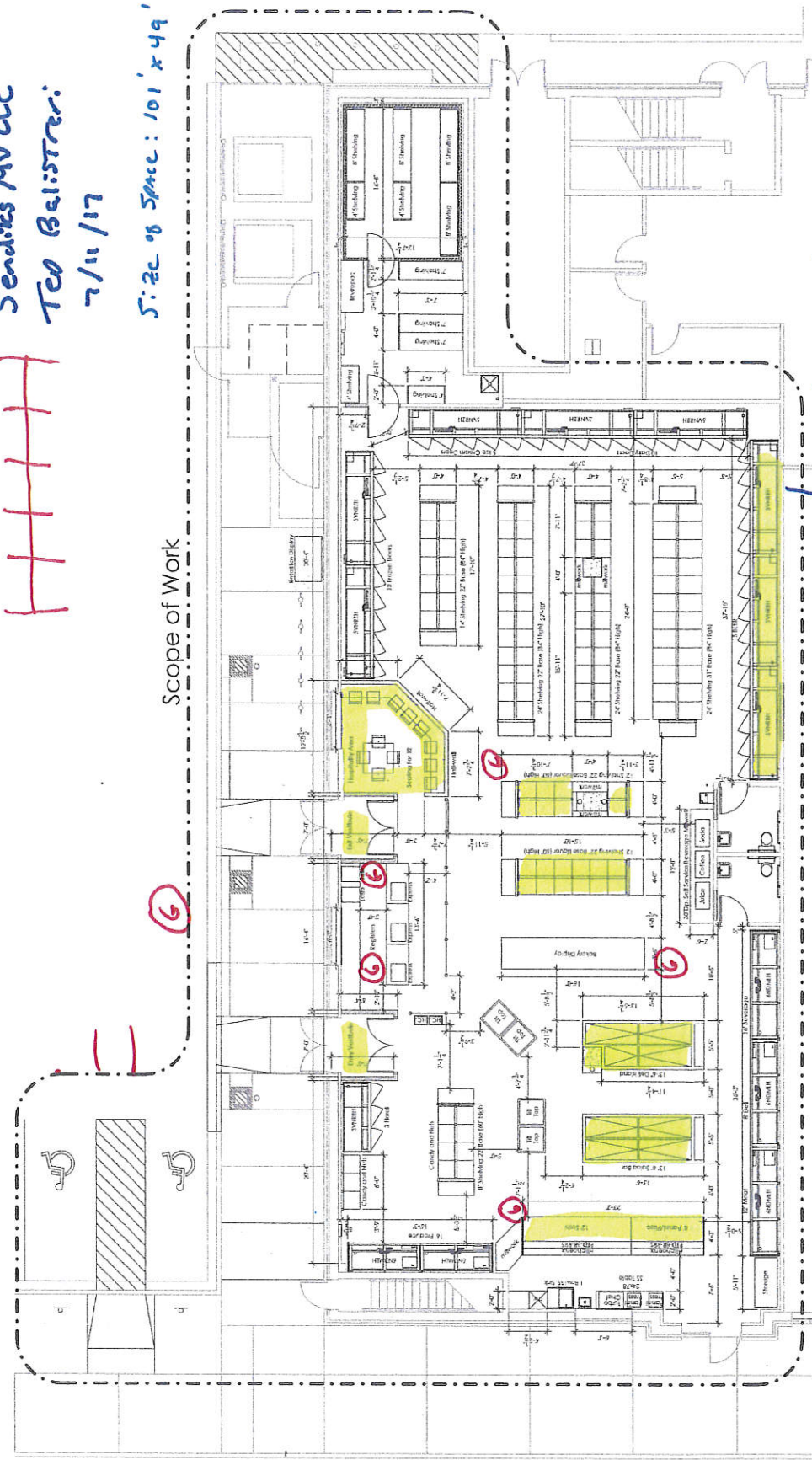

Scope of Work

37'-10" x 4'

SAND BAR: 13'-6" L
5'-5" W

824 N. 16th Street
 Milwaukee, WI 53233
 Sendik's Food Market
 Ligne: 15'-10" L
 5'-5" W
 Deli Island: 13'-6" L
 5'-5" W

(NT)



7/11/2017

Sendik's Food Markets
Sendik's MV LLC

Agent: Tea Balistreri
824 N. 16th Street
Milwaukee, WI 53233



CITY OF MILWAUKEE
OFFICE OF THE CITY CLERK

Tuesday, July 25, 2017

COMMITTEE MEETING NOTICE

AD 04

MCCULLY, Mame, Agent
Milwaukee County Historical Society
910 N Old World Third St
Milwaukee, WI 53203

You are requested to attend a hearing which is to be held in Common Council Chambers, Third Floor, City Hall on:

Monday, July 31, 2017 at 08:30 AM

Regarding: Your Class B Tavern and Public Entertainment of Premises License Applications Requesting Instrumental Musicians, Patrons Contests, Presentations, Workshops, and Demonstrations with Audio Visual Components as agent for "Milwaukee County Historical Society" for "Brew City MKE" 15 W WISCONSIN Av.

There is a possibility that your application may be denied for one or more of the following reasons: The recommendation of the committee regarding the application shall be based on evidence presented at the hearing. Per MCO 85-2.7-4, probative evidence concerning whether or not a new license should be granted may be presented on the following subjects: whether or not the applicant meets the municipal requirements, the appropriateness of the location and premises where the licensed premises is to be located and whether use of the premises for the purposes or activities permitted by the license would tend to facilitate a public or private nuisance or create undesirable neighborhood problems such as disorderly patrons, unreasonably loud noise, litter, and excessive traffic and parking congestion. Probative evidence relating to these matters may be taken from the plan of operation submitted with the license application, if any, but shall not include the content of any music. Evidence regarding the fitness of the location of the premises to be maintained as the principal place of business, including but not limited to whether there is an overconcentration of businesses of the type for which the license is sought; whether the proposal is consistent with any pertinent neighborhood business or development plans, or the location's proximity to areas where children are typically present. The applicant's record in operating similarly licensed premises; and whether or not the applicant has been charged with or convicted of any felony, misdemeanor, municipal offense or other offense, the circumstances of which substantially relate to the activity to be permitted by the license being applied for or any other factor which reasonably relates to the public health, safety or welfare may also be considered. See attached police report or correspondence.

Notice for applicants with warrants or unpaid fines:

Proof of warrant satisfaction or payment of fines must be submitted at the hearing on the above date and time. Failure to comply with this requirement may result in a delay of the granting/denial of your application.

Failure to appear at this meeting may result in the denial of your license. Individual applicants must appear only in person or by an attorney. Corporate or Limited Liability applicants must appear only by the agent designated on the application or by an attorney. Partnership applicants must appear by a partner listed on the application or by an attorney. If you wish to do so and at your own expense, you may be accompanied by an attorney of your choosing to represent you at this hearing.

You will be given an opportunity to speak on behalf of the application and to respond and challenge any charges or reasons given for the denial. No petitions can be accepted by the committee, unless the people who signed the petition are present at the committee hearing and willing to testify. You may present witnesses under oath and you may also confront and cross-examine opposing witnesses under oath. If you have difficulty with the English language, you should bring an interpreter with you, at your expense, so that you can answer questions and participate in your hearing.

You may examine the application file at this office during regular business hours prior to the hearing date. Inquiries regarding this matter may be directed to the person whose signature appears below.

Limited parking for persons attending meetings in City Hall is available at reduced rates (5 hour limit) at the Milwaukee Center on the southwest corner of East Kilbourn and North Water Street. Parking tickets must be validated in the first floor information booth in City Hall.

PLEASE NOTE: Upon reasonable notice, efforts will be made to accommodate the needs of disabled individuals through sign language interpreters or other auxiliary aids. For additional information or to request this service, contact the Council Services Division ADA Coordinator at (414) 286-2998, Fax - (414) 286-3456, TDD - (414) 286-2025.

JIM OW CZARSKI, CITY CLERK

BY: _____

Jessica Celella
License Division Manager

If you have questions regarding this notice, please contact the License Division at (414) 286-2238.

200 E. Wells Street, Room 105, City Hall, Milwaukee, WI 53202. www.milwaukee.gov/license
Phone: (414) 286-2238 Fax: (414) 286-3057 Email Address: License@milwaukee.gov



CITY OF MILWAUKEE
OFFICE OF THE CITY CLERK

Tuesday, July 25, 2017

COMMITTEE MEETING NOTICE

AD 04

MCCULLY, Mame, Agent
Milwaukee County Historical Society
2273 N 63rd Street
Wauwatosa, WI 53213

You are requested to attend a hearing which is to be held in Common Council Chambers, Third Floor, City Hall on:

Monday, July 31, 2017 at 08:30 AM

Regarding: Your Class B Tavern and Public Entertainment of Premises License Applications Requesting Instrumental Musicians, Patrons Contests, Presentations, Workshops, and Demonstrations with Audio-Visual Components as agent for "Milwaukee County Historical Society" for "Brew City MKE" at 275 W WISCONSIN Av.

There is a possibility that your application may be denied for one or more of the following reasons: The recommendation of the committee regarding the application shall be based on evidence presented at the hearing. Per MCO 85-2.7-4, probative evidence concerning whether or not a new license should be granted may be presented on the following subjects: whether or not the applicant meets the municipal requirements, the appropriateness of the location and premises where the licensed premises is to be located and whether use of the premises for the purposes or activities permitted by the license would tend to facilitate a public or private nuisance or create undesirable neighborhood problems such as disorderly patrons, unreasonably loud noise, litter, and excessive traffic and parking congestion. Probative evidence relating to these matters may be taken from the plan of operation submitted with the license application, if any, but shall not include the content of any music. Evidence regarding the fitness of the location of the premises to be maintained as the principal place of business, including but not limited to whether there is an overconcentration of businesses of the type for which the license is sought; whether the proposal is consistent with any pertinent neighborhood business or development plans, or the location's proximity to areas where children are typically present. The applicant's record in operating similarly licensed premises; and whether or not the applicant has been charged with or convicted of any felony, misdemeanor, municipal offense or other offense, the circumstances of which substantially relate to the activity to be permitted by the license being applied for or any other factor which reasonably relates to the public health, safety or welfare may also be considered. See attached police report or correspondence.

Notice for applicants with warrants or unpaid fines:

Proof of warrant satisfaction or payment of fines must be submitted at the hearing on the above date and time. Failure to comply with this requirement may result in a delay of the granting/denial of your application.

Failure to appear at this meeting may result in the denial of your license. Individual applicants must appear only in person or by an attorney. Corporate or Limited Liability applicants must appear only by the agent designated on the application or by an attorney. Partnership applicants must appear by a partner listed on the application or by an attorney. If you wish to do so and at your own expense, you may be accompanied by an attorney of your choosing to represent you at this hearing.

You will be given an opportunity to speak on behalf of the application and to respond and challenge any charges or reasons given for the denial. No petitions can be accepted by the committee, unless the people who signed the petition are present at the committee hearing and willing to testify. You may present witnesses under oath and you may also confront and cross-examine opposing witnesses under oath. If you have difficulty with the English language, you should bring an interpreter with you, at your expense, so that you can answer questions and participate in your hearing.

You may examine the application file at this office during regular business hours prior to the hearing date. Inquiries regarding this matter may be directed to the person whose signature appears below.

Limited parking for persons attending meetings in City Hall is available at reduced rates (5 hour limit) at the Milwaukee Center on the southwest corner of East Kilbourn and North Water Street. Parking tickets must be validated in the first floor information booth in City Hall.

PLEASE NOTE: Upon reasonable notice, efforts will be made to accommodate the needs of disabled individuals through sign language interpreters or other auxiliary aids. For additional information or to request this service, contact the Council Services Division ADA Coordinator at (414) 286-2998, Fax - (414) 286-3456, TDD - (414) 286-2025.

JIM OW CZARSKI, CITY CLERK

BY: _____

Jessica Celella
License Division Manager

If you have questions regarding this notice, please contact the License Division at (414) 286-2238.

200 E. Wells Street, Room 105, City Hall, Milwaukee, WI 53202. www.milwaukee.gov/license
Phone: (414) 286-2238 Fax: (414) 286-3057 Email Address: License@milwaukee.gov

Date:07/11/2017
Officer: Thomas Kline

City of Milwaukee Police Department
90-5-1.5 Crime Prevention Survey
Tavern Inspection

Name of Premise: Milwaukee County Historical Society
Address: 275 W Wisconsin Ave
Phone: 414 273 8288

Owner:
Owner address:
City State Zip:
Owner Phone:
Owner email:

Licensee/Agent: McCully, Mame C
Home Address: 2273 N 63rd Street
City State Zip: Wauwatosa, WI 53213
Phone: 414 403-4344
Email:

Preferred contact: Agent

Location currently open: YES NO

Projected open date:

Day's open: S M T W Th F SA ALL

Hours of Operation: Sun: 9am-12am
Mon: 9am-12am
Tue: 9am-12am
Wed: 9am-12am
Thu: 9am-12am
Fri: 9am-12am
Sat: 9am-12am
24 hours Y N

Premise Type: Tavern/Bar
 Restaurant
 Other: Museum

Licenses currently held:

- Alcohol: Yes No Class: #:
Tobacco: Yes No #: #:
Food: Yes No #: #:
Other: Yes No Type: #:
Other: Yes No Type: #:

Exterior Survey:

1. Is the area around the location clean? Yes No
2. What surrounds the location? (Check all the apply)
 - a. Park
 - b. School
 - c. Youth Center
 - d. Church
 - e. Tavern(s) If so, how many
 - f. Residential
 - g. Other businesses
 - h. Other:
3. Can you see from the outside of the location into the interior Yes No
4. Can you see the employees inside of the location from the outside Yes No
5. Are exterior windows free of signage Yes No
6. Street parking Yes No
7. Is there a parking lot Yes No
8. Is the parking lot clean? Yes No
9. Is the parking lot well lit? Yes No
10. Valet Parking Yes No
 - a. Will this lot have a guard? Yes No
 - b. Will this lot have cameras? Yes No
11. Are there areas where a person could conceal themselves Yes No
12. Is there exterior lighting? Yes No. Does it appears to be adequate Yes No
13. Exterior Payphone? Yes No
14. Are there No Loitering Signs posted? Yes No
15. Are there exterior security cameras Yes No How Many:
16. Are the address numbers prominently displayed and easy to see Yes No

Camera Survey:

17. Does this location have security cameras? Yes No
18. Are they in working order? Yes No
19. What format are the cameras?
 - a. Color Yes No
 - b. Digital Yes No
 - c. VCR Yes No
 - d. Recorded Yes No
20. How long is footage stored for later viewing: 30 days
21. Are there exterior cameras Yes No How many:
22. Are there interior cameras Yes No How many: 3-4

23. Do all employees know how to retrieve recorded digital images/footage? Yes No
 24. Cameras located in parking lot Yes No How many

Interior Survey:

25. What is the planned/posted capacity Unknow until inspection done by the city
 26. What is the minimum number of employees that will be on premise 2
 27. Is the storeowner willing to be a standing complainant regarding loitering? Yes No
 a. If yes have them fill out the standing complaint form and give them two of the commercial signs Yes No
 28. Is the interior of the location neat and clean? Yes No
 29. Does an interior camera face the entrance/exit? Yes No
 30. Are emergency and non-emergency numbers posted near the phone? Yes No
 31. Does the owner know how to contact their police district directly? Yes No
 a. Did you provide a district contact guide to the owner? Yes No

Security

32. How many security personnel are going to be employed: 0, But will have host at the front door
 33. How will they be deployed: Interior Exterior
 34. What days will they be deployed Mon Tue Wed Thu Fri Sat Sun
 35. Will the security be managed by business or contracted
 36. Will they be armed Yes No
 37. What type of security measures will be used:
 Wanding/metal detector
 ID Scanner
 Dress Code
 Cover Charge
 Age restriction
 Other
 38. When at capacity, how will the overflow crowd be managed? Line at front door
 39. Will a guard monitor the overflow crowd at all times? Yes No

ADDITIONAL COMMENTS/RECOMMENDATIONS:

- \$75,000 renovation
- Only serving beer and wine
- Plan of operation is to be a mini museum about beer brewing
- Had discussion about subjects loitering outside the Grand Avenue Mall
- Parking lot will be monitored by Grand Avenue Mall security

Alcohol License Concentration for 275 W Wisconsin Ave

City of Milwaukee, Wisconsin

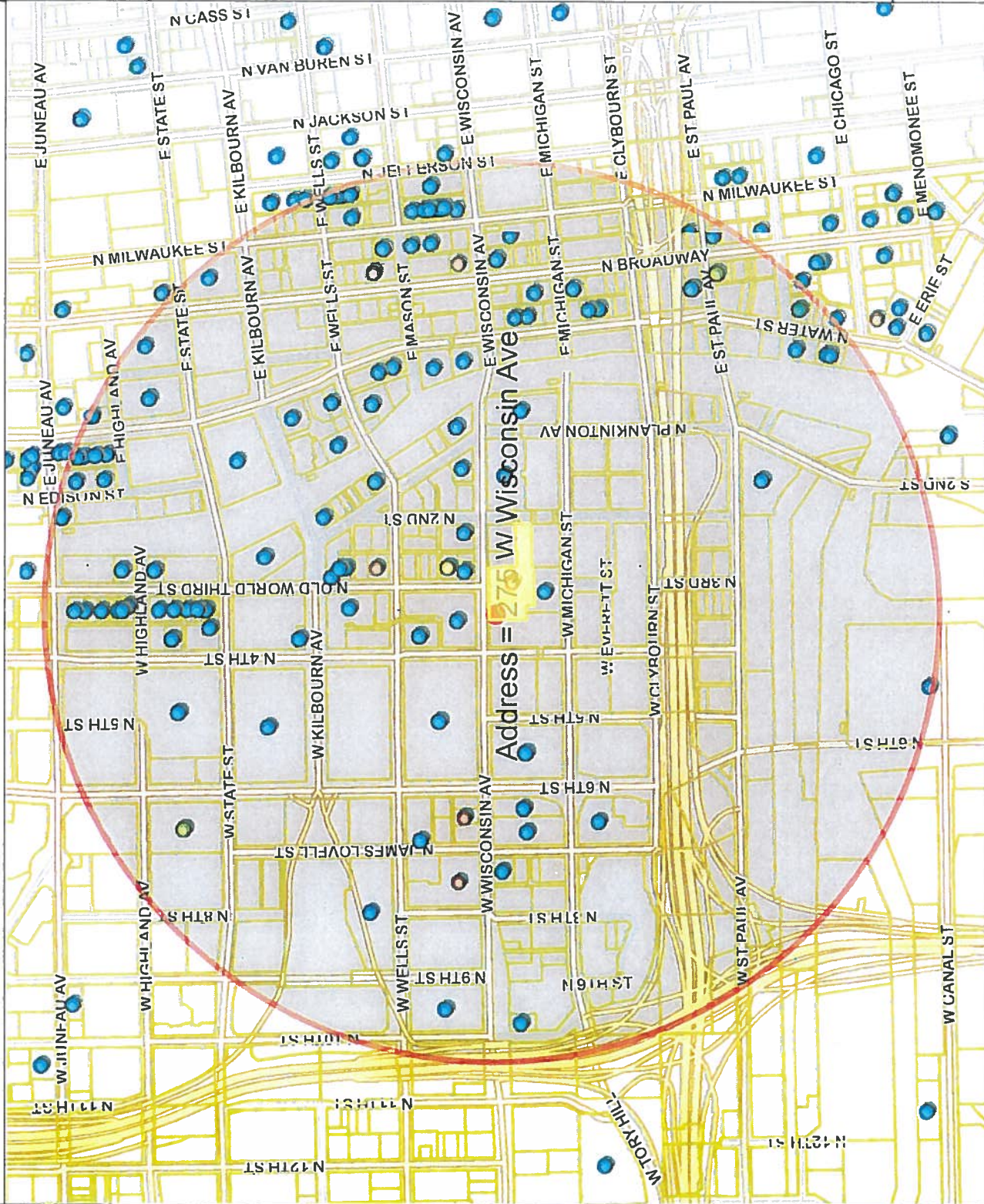

Map Scale: 1: 10,040

© City of Milwaukee, Wisconsin
 Map Milwaukee: Property Information
[Disclaimer](#)
 6/14/2017



- Legend -

- Milwaukee parcels
- Street names 15,000
- City limits
- Freeways 15,000
- Freeways
- Exit ramps
- Entry ramps
- Ramps
- Major streets 15,000
- Streets 15,000
- Street names 15,000
- Alcohol licenses
 - Class A intoxicating liquor
 - Class A fermented malt beverage
 - Class A liquor and malt
 - Class B fermented malt beverage
 - Class B tavern
 - Class C wine retailer



- Notes -

Licensed Alcohol Beverage
 Establishments Within a .5 Mile Radius
 Centered on 275 W Wisconsin Ave on
 06/14/17



Department of Administration - ITMD

License Summary:	Legal entity	Trade name	Licensee	License type name	Total capacity	Room capacity	Expiration date
Class A Fermented Malt Beverage Retailer's License	BREW CITY BEER GEAR, INC	BREW CITY BEER GEAR	FRANK R KERPLER, Agt	Class A Fermented Malt Beverage Retailer's License			6/30/2017 19:00
Class A Malt & Class A Liquor License	GRAND CONVENIENT, LLC	GRAND CONVENIENT STORE	AHMED K YAFAL, Agt	Class A Fermented Malt Beverage Retailer's License			6/13/2018 19:00
Class B Fermented Malt Beverage Retailer's License	AVENUE LIQUOR, INC	AVENUE LIQUOR	REKHA A GABHAWALA, Agt	Class A Malt & Class A Liquor License			7/5/2017 19:00
Class B Fermented Malt Beverage Retailer's License	KWIK STOP OF MILWAUKEE, INC	WESTOWN MARKET	JERRY J SPENCER, Agt	Class A Malt & Class A Liquor License			6/1/2018 19:00
Class C Wine Retailer's License	Olive Tree LLC	Convenience +	Jamal T Shawar, Agt	Class A Malt & Class A Liquor License			5/19/2018 19:00
	WALGREEN CO	Tourist Convenience LLC	AHMED K YAFAL, Agt	Class A Malt & Class A Liquor License			11/28/2017 18:00
	MILWAUKEE ATHLETIC CLUB	MILWAUKEE ATHLETIC CLUB	Katherine T Berger, Agt	Class A Retailer's Intoxicating Liquor License			7/27/2017 19:00
	Collectivo Coffee Roasters, Inc	Collectivo Coffee Roasters, Inc	Nichole M Bartz, Agt	Class B Fermented Malt Beverage Retailer's License	49		6/29/2017 19:00
	JING'S CORPORATION	JING'S	William D Susker, Agt	Class B Fermented Malt Beverage Retailer's License	45		3/31/2018 19:00
	Milwaukee Area Technical College	MATC Cuisine Restaurant	RICHARD A BUSALACCHI, Agt	Class B Fermented Malt Beverage Retailer's License			7/29/2017 19:00
	3CP LLC	Third Coast Provisions	Andrew H Miller, Agt	Class B Fermented Malt Beverage Retailer's License			1/20/2018 18:00
	5 Pirates LLC	John Hawk's Pub	Viazim Islami, Agt	Class B Tavern License	266	49 inside, 30 patio	7/14/2017 19:00
	746JAMESLOVELLBAR LLC	Jim's Timeout	SAMUEL L BERMAN, Agt	Class B Tavern License	98		7/21/2017 19:00
	ALEM ETHIOPIAN RESTAURANT, LLC	ALEM ETHIOPIAN VILLAGE	MULU H HABTESILASSIE, Agt	Class B Tavern License	299		12/9/2017 18:00
	APARTMENT 720, LLC	APARTMENT 720	Tony T Skoufis, Agt	Class B Tavern License	231 on first floor 480 249 on second floor		12/27/2017 18:00
	ARBED, LLC	MO'S IRISH PUB	JAMES A VASSALLO, Agt	Class B Tavern License	182	Upper room 92, lower room 90	6/22/2018 19:00
	Bad Genie LLC	Bad Genie	ROBERT F KING, Agt	Class B Tavern License	356		7/14/2017 19:00
	BAAM RESOURCES, LLC	FIRE ON WATER	ADAM F GRIFFIN, Agt	Class B Tavern License	259		10/11/2017 19:00
	BARTOLOTTA CATERING - GRAIN EXCHANGE LLC	BARTOLOTTA CATERING - GRAIN EXCHANGE LLC	JOHN M WISE, Agt	Class B Tavern License	455		9/21/2017 19:00
	Benelux Third Ward, LLC	Cafe Benelux	ERIC G WAGNER, Agt	Class B Tavern License	300		5/1/2018 19:00
	BLK RESTAURANT OPERATIONS, LLC	BAR LOUIE	Jacob L Schermetzler, Agt	Class B Tavern License	253		7/25/2017 19:00
	Black Tuna LLC	Lucky Ginger	Soukviyay Savavongse, Agt	Class B Tavern License	833		8/12/2017 19:00
	Blazin Wings, Inc	Buffalo Wild Wings #407	Chris E Moore, Agt	Class B Tavern License	254		3/19/2018 19:00
	BREW CITY BAR B Q, INC	TRINITY THREE IRISH PUBS	ROBERT C SCHMIDT, JR, Agt	Class B Tavern License	160		10/16/2017 19:00
	BRG 1000 Water St LLC	Room @ The Rumpus Room	JOHN M WISE, Agt	Class B Tavern License	57		9/21/2017 19:00
	BRG 1000 Water Street, LLC	Rumpus Room - A Bartolotta Gastropub	JOHN M WISE, Agt	Class B Tavern License	160		6/14/2018 19:00
	BRICK 3 PIZZA, LLC	BRICK 3 PIZZA	RICHARD J BARRETT, Agt	Class B Tavern License	80		11/24/2017 18:00
	Brunch MKE LLC	Brunch	Morgan K Sampson, Agt	Class B Tavern License	100		10/16/2017 19:00
	C&M Stangel LLC	The High Note Karaoke Lounge	Shannon D Stangel, Agt	Class B Tavern License	200	basement and 1st floor - 99	6/18/2018 19:00
	Calro Co LLC	BB'S	Omar Amin, Agt	Class B Tavern License	150		1/25/2018 18:00
	CALDERONE CLUB	CALDERONE CLUB	GIORGIO G FAZZARI, SP	Class B Tavern License	490		5/19/2018 19:00
	CAPITAL GRILLE HOLDINGS, INC	THE CAPITAL GRILLE OF MILW #8027	Lindsay R Fitzmaurice, Agt	Class B Tavern License	333		12/27/2017 18:00
	Carinoras Inc	Carinoras	Joseph McLean, Agt	Class B Tavern License	165		1/15/2018 18:00
	Carson's Ribs of Milwaukee, LLC	Carson's	RICHARD J BARRETT, Agt	Class B Tavern License	330		3/1/2018 18:00
	Charro Latino, LLC	The Garden/Lucid	Joseph McLean, Agt	Class B Tavern License	213		6/13/2017 19:00
	Cheese Mart, Inc	Wisconsin Cheese Mart	KENNETH J MC NULTY, Agt	Class B Tavern License	50		7/13/2017 19:00
	CHINA GOURMET, INC	CHINA GOURMET RESTAURANT	ROBERT C TSAO, Agt	Class B Tavern License	170		2/28/2018 18:00
	Cobblestone Partners LLC	Valhalla	KENNETH J MC NULTY, Agt	Class B Tavern License	577		9/23/2017 19:00
	Commerce Building Restaurant LLC	Doc's Commerce Smokehouse	Brian Atkinson, Agt	Class B Tavern License	270		12/27/2017 18:00
	COURTYARD MANAGEMENT CORPORATION	COURTYARD MANAGEMENT CORPORATION	ANTHONY S BEER, Agt	Class B Tavern License	270		6/16/2018 19:00
	CSM Milwaukee Downtown LLC	Residence Inn - Milwaukee	Kelth E Kramar, Agt	Class B Tavern License	213		6/10/2018 19:00
	DICK'S PIZZA, LLC	DICK'S	ADAM D KIRCHNER, Agt	Class B Tavern License	50		5/29/2018 19:00
	DINO Z, LLC	DINO'S TAVERNA	DEAN ZARKOS, Agt	Class B Tavern License	115		7/13/2017 19:00
	DISTIL MILWAUKEE, LLC	DISTIL	Joseph McLean, Agt	Class B Tavern License	170		9/23/2017 19:00
	DOS DONITAS, LLC	CUBANITAS	MARTA C BIANCHINI, Agt	Class B Tavern License	577		4/16/2018 19:00
	ECCO FOODS, LLC	Pier 106	DANIEL M JORGENSEN, Agt	Class B Tavern License	270		6/10/2018 19:00
	Evolution of Milwaukee LLC	Evolution MKE	SUSANNE M MAVER, Agt	Class B Tavern License	270		5/29/2018 19:00
	Fazazi & Company, LLC	Pizzeria San Giorgio	GIORGIO G FAZZARI, Agt	Class B Tavern License	270		7/13/2017 19:00
	Fenix Milwaukee LLC	Rodizio Grill	Paul M Bamberg, Agt	Class B Tavern License	270		6/10/2018 19:00
	First MKD, LLC	Hilton Garden Inn	Charles R Simmons, Agt	Class B Tavern License	270		6/10/2018 19:00
	FLANNERY'S PUB, INC	FLANNERY'S BAR & RESTAURANT	STEVEN W SMITH, Agt	Class B Tavern License	270		5/29/2018 19:00
	Foltz Family Market, Inc	Foltz Family Market	Casey C Foltz, Agt	Class B Tavern License	115		7/13/2017 19:00
	Foot Paw LLC	Amilinda	ORRY P Leon, Agt	Class B Tavern License	115		3/19/2018 19:00
	FortyTwo Ventures, LLC	FortyTwo Lounge	Lynn M Nilles, Agt	Class B Tavern License	115		6/8/2018 19:00
	GRANDVIEW MANAGEMENT, INC	ZILLI HOSPITALITY GROUP	ELEEN M ZILLI, Agt	Class B Tavern License	115		11/1/2017 19:00
	GROOM FOR MEN, INC	Groom for Men / Groom Lounge	Terril Dalboode, Agt	Class B Tavern License	115		6/9/2018 19:00
	HB Milwaukee Inc	Old German Beer Hall	HANS WEISSGEBER, III, Agt	Class B Tavern License	115		4/4/2018 19:00
	Habe's MBE LLC	District IV	PAISY SMITH-JAMES, Agt	Class B Tavern License	115		4/4/2018 19:00

Licensed Alcohol Beverage Establishments Within a .5 Mile Radius Centered on 275 W Wisconsin Ave on 06/14/17
 Grand Total = 135

HOP, INC	AVENUE BAR & GRILL	JEFFREY M WELK, Agt	Class B Tavern License	320	11/10/2017 18:00
HTWA MARKET PROJECT, LLC	MILWAUKEE PUBLIC MARKET	MICHAEL GARDNER, Agt	Class B Tavern License	60	5/28/2018 19:00
IN TANDEM THEATRE, INC	IN TANDEM THEATRE	CHRISTOPHER J FUELLER, Agt	Class B Tavern License	99	9/20/2017 19:00
INDULGE WINE ROOMS, LLC	INDULGE	MARIC R BIANCHINI, Agt	Class B Tavern License	248	7/13/2017 19:00
International Exports LLC	The Safe House	Margaret E Williams-Smith, Agt	Class B Tavern License	270	3/8/2018 18:00
Jay Squared LLC	The Box	Jamie A Berger, Agt	Class B Tavern License	270	3/31/2018 19:00
JSWD Commerce LLC	Springhill Suites by Marriott Milwaukee Downtown	Michael E Afanski, Agt	Class B Tavern License	150	6/29/2017 19:00
KARL RATZSCH, INC	KARL RATZSCH'S RESTAURANT	Thomas E Hauck, Agt	Class B Tavern License	150	6/29/2017 19:00
KIKU LLC	KIKU	MAN F ZHANG, Agt	Class B Tavern License	480	1/26/2018 18:00
Kipper LLC	Fore Milwaukee	Timothy M Grogan, Agt	Class B Tavern License	480	3/4/2018 18:00
LADYBUG CLUB, LLC	LADYBUG CLUB/618 LIVE ON WATER	HABIB MANJEE, Agt	Class B Tavern License	690	11/29/2017 18:00
LEVY PREMIUM FOOD SERVICE, LP	LEVY RESTAURANTS at WISCONSIN CENTER DISTRICT	Nikki L Dewey, Agt	Class B Tavern License	690	6/22/2018 19:00
Levy Restaurants at Harley Davidson	Levy Restaurants at Harley Davidson	Dave Kash, Agt	Class B Tavern License	690	5/18/2018 19:00
Levy Restaurants at the Bradley Center	Levy Restaurants at the Bradley Center	Carol A Garland, Agt	Class B Tavern License	690	6/12/2018 19:00
Levy Restaurants at Wisconsin Center District	Levy Restaurants at Wisconsin Center District	Nikki L Dewey, Agt	Class B Tavern License	320	9/1/2017 19:00
Lucille's Dueling Piano Bar, LLC	Matador	Mark A Rehbold, Agt	Class B Tavern License	320	11/30/2017 18:00
Mader's German Restaurant, Inc	Mader's German Restaurant	DANIEL J HAZARD, Agt	Class B Tavern License	370	11/21/2017 18:00
Major Goosby's Inc	Turner Hall Restaurant	PATRICK J MURPHY, Agt	Class B Tavern License	370	11/21/2017 18:00
MAJOR GOOSBY'S, INC	MAJOR GOOSBY'S	PATRICK J MURPHY, Agt	Class B Tavern License	400	11/21/2017 18:00
MARCUS HOTELS HOSPITALITY, LLC	Pfister Hotel & Tower	Margaret E Williams-Smith, Agt	Class B Tavern License	419	6/29/2017 19:00
MARCUS HOTELS HOSPITALITY, LLC	INTERCONTINENTAL MILWAUKEE	Margaret E Williams-Smith, Agt	Class B Tavern License	175	7/4/2017 19:00
MARCUS HOTELS HOSPITALITY, LLC	HILTON MILWAUKEE CITY CENTER	Margaret E Williams-Smith, Agt	Class B Tavern License	175	6/28/2018 19:00
MILWAUKEE ATHLETIC CLUB	MILWAUKEE ATHLETIC CLUB	Nichole M Bartz, Agt	Class B Tavern License	162	6/29/2017 19:00
MILWAUKEE BRAT HOUSE, LLC	MILWAUKEE BRAT HOUSE	SCOTT A SCHAEFER, Agt	Class B Tavern License	191	9/14/2017 19:00
Milwaukee Comedy LLC	Underground Collaborative	MATTHEW S KEMPLE, Agt	Class B Tavern License	320	12/11/2017 18:00
MILWAUKEE REPERTORY THEATER, INC	MILWAUKEE REPERTORY THEATER	LESLIE M FILLINGHAM, Agt	Class B Tavern License	318	7/14/2017 19:00
Milwaukee School of Engineering	Milwaukee School of Engineering	John Hornburg, Agt	Class B Tavern License	25	7/14/2017 19:00
MILWAUKEE WATERFRONT DELI, INC	MILWAUKEE WATERFRONT DELI	JEREMIAH D PANDL, Agt	Class B Tavern License	824	5/18/2018 19:00
MKE Events LLC	Red White and Blue	JACOB E DEHNE, Agt	Class B Tavern License	288	7/26/2018 18:00
MKE TPC LLC	The Pub Club	JACOB E DEHNE, Agt	Class B Tavern License	288	9/20/2017 19:00
MKEAAA LLC	Ale Asylum Riverhouse	Timothy G Thompson, Agt	Class B Tavern License	320	6/28/2017 19:00
MP On Wheels Catering Service	MP On Wheels Catering Service	DULCE M ALARCON, SP	Class B Tavern License	320	12/13/2017 18:00
MY OFFICE, INC	MY OFFICE	BRIAN J PETERSON, Agt	Class B Tavern License	930	6/29/2017 19:00
NOBLE BEVERAGE MANAGEMENT, LLC	HYATT REGENCY MILWAUKEE	David F Jones, Agt	Class B Tavern License	930	5/13/2018 19:00
NOVN Milwaukee LLC	Fairfield Inn & Suites	JAMES L Hallman, Agt	Class B Tavern License	40	2/5/2018 18:00
OUZO CAFE LIMITED PARTNERSHIP	OUZO CAFE	NICKEY G PAPPAS, Agt	Class B Tavern License	40	11/8/2017 18:00
PABST THEATER CONCESSIONS, LLC	THE PABST THEATER	RICHARD J RYAN, Agt	Class B Tavern License	221	5/18/2018 19:00
PACIFIC MILWAUKEE CORP	RAMADA CITY CENTRE	GERALD S WEILER, Agt	Class B Tavern License	221	6/29/2017 19:00
Pin-it-Live LLC	Pin-it-Live	Garrett M Shekey, Agt	Class B Tavern License	80	11/30/2017 18:00
Pourman's LLC	Pourman's	BENJAMIN A HEBL, Agt	Class B Tavern License	80	2/5/2018 18:00
Premier Milwaukee, LLC	Premier Milwaukee, LLC	ROBERT A SETTECASE, Agt	Class B Tavern License	448	12/78/2017 18:00
Pritzlaff Redevelopment, LLC	Pritzlaff	Kendall G Breunig, Agt	Class B Tavern License	915	5/20/2018 19:00
Pritzlaff Redevelopment, LLC	Pritzlaff Redevelopment, LLC	Kendall G Breunig, Agt	Class B Tavern License	2480	5/20/2018 19:00
PTG Live Events LLC	The Riverside	RICHARD J RYAN, Agt	Class B Tavern License	80	7/29/2017 19:00
REAL CHILI OF MILWAUKEE, INC	REAL CHILI	STEPHEN J KASTELIC, Agt	Class B Tavern License	80	7/24/2017 19:00
Reynard LLC	Pastiche	Rechael M Karr, Agt	Class B Tavern License	150	8/31/2017 19:00
Rivalry LLC	Rivalry	JOSHUA J JANIS, Agt	Class B Tavern License	150	10/17/2017 19:00
RIVER HOUSE RESTAURANT, INC	VagaBond	ROBERT C SCHMIDT, JR, Agt	Class B Tavern License	275	6/1/2018 19:00
SAKE, INC	SAKETUMI JAPANESE RESTAURANT	SUNHEE L SELLIKEN, Agt	Class B Tavern License	80	5/11/2018 19:00
SAZAMA'S FINE CATERING, INC	SAZAMA'S FINE CATERING	TIMOTHY G COLLINS, Agt	Class B Tavern License	80	6/22/2018 19:00
SINGERESWAN, LLC	SWINGIN DOOR EXCHANGE	MICHELLE M SINCERE, Agt	Class B Tavern License	325	9/14/2017 19:00
Silk Steak LLC	Mo's A Place for Steaks	JAMES A VASSALLO, Agt	Class B Tavern License	240	12/20/2017 18:00
ST. PAUL SEAFOOD, LLC	ST. PAUL FISH CO.	TIMOTHY G COLLINS, Agt	Class B Tavern License	160	2/28/2018 18:00
TECK STR, LLC	STIR	JEROME P WALSH, Agt	Class B Tavern License	42	6/29/2017 19:00
The Chalk House MKE Inc	The Loaded Slate	Joseph M Kuntz, Agt	Class B Tavern License	300	5/7/2018 19:00
THE HARP IRISH PUB, INC	THE HARP	ROBERT C SCHMIDT, JR, Agt	Class B Tavern License	300	9/2/2017 19:00
THE KING AND I RESTAURANT, INC	THE KING AND I RESTAURANT	DEREK F PHOUNGPHOL, Agt	Class B Tavern License	300	9/14/2017 19:00
THE WICKED HOP, LLC	THE WICKED HOP	MILES E O NEIL, Agt	Class B Tavern License	300	12/20/2017 18:00
THIEF WINE, LLC	THIEF WINE SHOP & BAR	PHILIP M BILODEAU, Agt	Class B Tavern License	42	2/28/2018 18:00
TRIPLE CROWN, INC	BUCK BRADLEY'S EATERY & SALOON	BERNARD PAGET, SR, Agt	Class B Tavern License	300	12/16/2017 18:00
TUTTO PROMOTIONS, LLC	Giovanni's/Comedy Cafe	GIOVANNI SAFINA, Agt	Class B Tavern License	300	6/17/2017 19:00
U909, LLC	Upper 90 Sports Pub	JACOB E DEHNE, Agt	Class B Tavern License	99	10/13/2017 19:00
Urban Life Development Group LLC	Good Life	Ural P Jackson, Agt	Class B Tavern License	180	6/19/2017 19:00
V & V PARTNERS, LLC	BENHANA	SABAH M LIDDANWYEH, Agt	Class B Tavern License	150	5/17/2018 19:00
Vice Management Inc	The Phoenix Cocktail Club	ROBERT F KING, Agt	Class B Tavern License	150	12/77/2017 18:00
WAHAB SEVA ENTERPRISES, INC	WAHAB CAFE & CATERING	EDWARD E WAHAB, Agt	Class B Tavern License	240	5/28/2018 19:00
Water Buffalo MKE, LLC	Water Buffalo	JOSEPH J SORGE, JR, Agt	Class B Tavern License	300	7/6/2018 18:00
Water Street Brewery Inc	Water Street Brewery	ROBERT C SCHMIDT, JR, Agt	Class B Tavern License	300	9/13/2017 19:00
WELLS-JEFFERSON CORPORATION	TAYLOR'S	DANIEL R TAYLOR, Agt	Class B Tavern License	160	9/25/2017 19:00

WESTOWN ASSOCIATION OF MILW, INC	WESTOWN ASSOCIATION	STACIE J CALLIES, Agt	Class B Tavern License		5/22/2018 19:00
Wisconsin & Milwaukee Hotel, LLC	Milwaukee Marriott Downtown/Starbucks	Jeffrey S Hess, Agt	Class B Tavern License	312	4/28/2018 19:00
Wisconsin City and Country Club LLC	Wisconsin Club	JOHN E CONSTANTINE, Agt	Class B Tavern License	600	6/29/2017 19:00
WTRWKS, LLC	ROSIE'S WATERWORKS	JAMES P PACK, Agt	Class B Tavern License	144	9/21/2017 19:00
ZARLETTI, LLC	ZARLETTI	BRIAN C ZARLETTI, Agt	Class B Tavern License		
Collectivo Coffee Roasters, Inc	Collectivo Coffee Roasters, Inc	William D Suskey, Agt	Class C Wine Retailer's License		5/23/2018 19:00
JING'S CORPORATION	JING'S	JING WANG, Agt	Class C Wine Retailer's License		3/31/2018 19:00
Milwaukee Area Technical College	IMATC Cuisine Restaurant	RICHARD A BUSALACCHI, Agt	Class C Wine Retailer's License	45	7/29/2017 19:00
					1/20/2018 18:00



Tuesday, July 25, 2017

Licenses Committee Notice of Hearing

Shops of Grand Ave
275 W Wisconsin Av #5
Milwaukee, WI 53203

Date: 7/31/2017
Time: 08:30 AM
Location: Common Council Chambers, Third Floor, City Hall

The Licenses Committee will consider the following license application:

Class B Tavern and Public Entertainment of Premises License Applications
Requesting Instrumental Musicians, Patrons Contests, Presentations, Workshops,
and Demonstrations with Audio-Visual Components
MCCULLY, Mame, Agent
Brew City MKE at 275 W WISCONSIN Av

Please note this application may be recommended for denial based on fitness of the location due to concentration of alcohol beverage outlets in the area. If the application is denied for this reason, no other application for an alcohol beverage license for this location shall be recommended for approval by the Licenses Committee within three years of the date of denial unless the applicant has demonstrated a change of circumstances since the prior denial.

If you have any questions, please call (414) 286-2238.





Tuesday, July 25, 2017

Licenses Committee Notice of Hearing

Tony Janowiec
275 W Wisconsin Av
Milwaukee, WI 53203

Date: 7/31/2017
Time: 08:30 AM
Location: Common Council Chambers, Third Floor, City Hall

The Licenses Committee will consider the following license application:

Class B Tavern and Public Entertainment of Premises License Applications
Requesting Instrumental Musicians, Patrons Contests, Presentations, Workshops,
and Demonstrations with Audio-Visual Components
MCCULLY, Mame, Agent
Brew City MKE at 275 W WISCONSIN Av

Please note this application may be recommended for denial based on fitness of the location due to concentration of alcohol beverage outlets in the area. If the application is denied for this reason, no other application for an alcohol beverage license for this location shall be recommended for approval by the Licenses Committee within three years of the date of denial unless the applicant has demonstrated a change of circumstances since the prior denial.

If you have any questions, please call (414) 286-2238.





BUSINESS LICENSE PLAN OF OPERATION

ccl-busplan 9/26/16

Office of the City Clerk License Division
200 E. Wells St. Room 105, Milwaukee, WI 53202
(414) 286-2238 www.milwaukee.gov/license e-mail address: license@milwaukee.gov

1. Type of Business

Applying for: Extended Hours (12AM to 5AM) - If a food establishment, check all that apply: Delivery Drive Thru Dining Room
 Self Service Laundry Massage Establishment Filling Station
 Other (supplemental application for specific license also required)

Provide a detailed description of the type of business you plan on operating:

Museum (bar inside)

Do you have any experience operating this type of business? No Yes If yes, explain: Operate museum at 3rd/Kilbourn & four historic sites

2. Business Operations

- a. Proposed Opening Date: 9/1/17
- b. Is this premise under construction? No Yes If yes, list estimated completion date: _____
- c. Is this a franchise? No Yes
- d. Is this premises currently licensed? No Yes If yes, list type of license: _____
- e. Is the current licensee operating? No Yes If no, list date closed: _____
- f. Do you have future plans for other businesses, licenses or permits at this location? No Yes
If yes, explain: _____
- g. Have you previously held an Extended Hours License in Milwaukee? No Yes
If yes, list address(es): _____
- h. Are other businesses operating in the same building? No Yes If yes, describe: Grand Avenue Mall

3. Litter & Noise

- a. How are grounds kept clean? Sweep Pressure Wash Pick Up Litter Other: _____
- b. How often will grounds be cleaned? Daily Weekly As Needed Monthly Other: _____
- c. Grounds cleaned by: Licensee Building Owner Employees Hired Maintenance Other: _____
- d. How are noise issues prevented and/or addressed? Security Manager approaches customer(s) Call Police
 Signs Posted Other: _____
- e. Will a sound amplification system be used? No Yes If yes, describe: _____

4. Smoking & Sanitation

- a. Are there designated outdoor smoking areas? No Yes If yes, describe: _____
- b. Number of Garbage Cans: Inside: 2 Locations: near entrance, near bar
Outside: _____ Locations: _____
- c. Is a crowd control barrier used? No Yes If yes, describe: _____
- d. How many restrooms are on the premises? Two, 3 stalls each
- e. Name of solid waste contractor: Advanced Disposal Waste Management Other: _____

5. Security

- a. Are there onsite parking spaces? No Yes If yes, indicate how many? _____ and describe the parking security plan: _____
- b. Is there a loading zone? No Yes If yes, describe the loading area security plan: Locked doors, secure access
- c. Will you have security personnel on premise? No Yes If yes, how many? _____ and answer the following:
 What are their responsibilities? _____
 Is security equipment used? No Yes If yes, describe a few cameras
 List their licensing, certification, or training credentials _____
- d. Will there be security cameras? No Yes If yes, where? Museum
- e. Will searches/identification checks be done upon entry? No Yes If yes, describe _____

6. Percentage of Sales (must total 100%)

Alcohol <u>20</u> %	Food _____ %	Secondhand Merchandise _____ %	Precious Metals & Gems _____ %
Entertainment _____ %	Cigarettes _____ %		
Pawnbroker Activity _____ %	Salvaged Materials _____ % (such as scrap metal)	Personal Services (such as tattoo, body piercing, salon, tailor, tanning, etc.) _____ %	Other <u>80</u> % Describe: <u>Museum</u>

7. Businesses/Licenses on the Premises (check all that apply):

Type 1

- Full Service Restaurant Cafe/Coffee Shop Deli or Fast Food Restaurant Private/Fraternal/Veterans Club
- Night Club Tavern Cocktail Lounge Teen Club
- Banquet Hall Sports Facility Bowling Alley
- Hotel/Motel : Number of Floors: _____ Rooming House: Number of Floors: _____
 Number of Rooms: _____ Number of Rooms: _____

Type 2

- Liquor Store Corner Store Supermarket Convenience Store
- Gas Station Amusement/Phonograph Distributor Recycling, Salvage or Towing
- Used Car Dealer Personal Service Establishment (such as tattoo business, hair salon, tailor, etc.) Recording Studio

What other licenses/permits will you hold at this location? (check all that apply)

- Occupancy Permit Cigarette & Tobacco Gas Station Extended Hours Class "B" Tavern Weights & Measures
- Secondhand Dealer Precious Metal & Gem Other: _____

8. Legal Capacity (only if a Type 1 premises in #7 above)

Capacity _____ (Call the Milwaukee Development Center at 414-286-8211 if you have questions.)

9. Premises Description

a. Identify all area(s) of the premises that will be used in operating this business (include areas used only for storage):

1st Floor 2nd Floor Basement Storage Patio Beer Garden Sidewalk Café Deck Rooftop

Other: Describe: _____

b. Describe Location: Major Thoroughfare Secondary Street Other: _____

c. Nearest Major Cross Street: 3rd St / Wisconsin Ave.

d. Describe Building: Free Standing Building Strip Mall Other: Grand Avenue Mall

e. Describe Premises Structure: Single Story Multi-Story - # of Stories 3 Other: _____

f. Describe Surrounding Area: Commercial Residential Industrial Other: _____

g. Building Owner Name: Tony Janowiec Phone Number: 414-727-3882

Business Owner Address: 275 W Wisconsin Ave, Milwaukee 53203

10. Hours of Operation & Customers

Will customers be entering the premises? No Yes

Day of the Week	Proposed Hours of Operation:		Estimated Number of Customers expected each day	Potential Age Range of Customers	Class B Tavern Applicant Only: Age Restriction (If none, write 'None')
	Open Time (include a.m. or p.m.)	Close Time (include a.m. or p.m.)			
Sunday	Noon	6 p.m.	30	All ages	None
Monday	CLOSED				
Tuesday	10 a.m.	6 p.m.	30		
Wednesday	10 a.m.	6 p.m.	40		
Thursday	10 a.m.	Midnight	50		
Friday	10 a.m.	Midnight	70		
Saturday	10 a.m.	Midnight	70		

An Extended Hours Establishment License is required for any convenience store, filling station, personal service establishment (such as tattoo, body piercing, salon, tailor, tanning, etc.), recording studio or restaurant which is open between the hours of 12:00 a.m. and 5:00 a.m.

Alcohol Establishments Class A: 8:00 am to 9:00 pm Sunday thru Saturday
 Permitted Hours of Operation: Class B: 6:00 am to 2:00 am Sunday thru Thursday, 6:00 am to 2:30 am Friday & Saturday

Entertainment Closing Hours: Indoors: Alcohol beverage establishments: Same as alcohol license hours
 Non-alcohol establishments: 1:00 am Sunday thru Thursday, 1:30 am Friday & Saturday
 Outdoors: All establishments: 10:00 pm Sunday thru Thursday, 12:00 am Friday & Saturday
 (unless otherwise approved by the Common Council in licensee's plan of operation)

11. Signature(s)

Name McCully
 Sole Proprietor, Partner, Agent, or 20% or more Shareholder

Signature of additional partner or 20% or more Shareholder

See Application Information for a complete list of all required application forms.



ALCOHOL BEVERAGE & PUBLIC ENTERTAINMENT PREMISES SUPPLEMENTAL PLAN OF OPERATION

Office of the City Clerk License Division

200 E. Wells St. Room 105, Milwaukee, WI 53202

(414) 286-2238 e-mail address: license@milwaukee.gov www.milwaukee.gov/license

Legal Entity Name: <u>Milwaukee County Historical Society</u>
Premise Address: <u>275 N Wisconsin Ave, Milw. Wis. 53203</u>
Proximity of Premises to Church, School, Daycare Center or Hospital
Is there at least 300 feet between the building and any church, school, daycare center or hospital? <input checked="" type="checkbox"/> Yes <input type="checkbox"/> No
"Service Bar Only" Designation
If applying for Class B or C license, are you applying for "Service Bar Only"? <input checked="" type="checkbox"/> No <input type="checkbox"/> Yes
Service Bar Only means customers cannot sit at the bar. Alcohol is served to patrons seated at tables. No stools, chairs or other articles of furniture shall be placed at the service bar for patrons to sit upon.
Business Information
a) Are you taking out this application for anyone that may not be eligible for a license? <input checked="" type="checkbox"/> No <input type="checkbox"/> Yes If yes, list name and address: _____
b) Will the agent, a partner or the individual licensee be conducting the day-to-day operations of the business? <input type="checkbox"/> No <input checked="" type="checkbox"/> Yes If no, list the name and address of the person(s) who will: _____
Class B Applicants: If the agent, a partner or the individual licensee will not be conducting the day-to-day operations of the business, the person(s) listed above must obtain a Class B Managers license.
c) Does anyone else have money invested or any other interest in this business? <input checked="" type="checkbox"/> No <input type="checkbox"/> Yes If yes, explain: <u>Not currently, may have in-kind or monetary sponsorships</u>
d) Have you made an agreement with anyone to repay any loan or any other payments based upon income from the business? <input checked="" type="checkbox"/> No <input type="checkbox"/> Yes If yes, list name and address: _____
Proof of Ownership, Lease, or Offer to Purchase (new & transfer applicants only)
Submit proof of ownership, lease, or offer to purchase the building with this application. A lease or offer to purchase must:
a) Be in the same legal entity name as that apply for the license
b) Reflect the same address as the premises address on this application
c) Reflect current dates and
d) Be signed by the lessor/seller and lessee/buyer .
Property Information (new & transfer applicants only)
a) Do you own or lease the building? <input type="checkbox"/> Own <input checked="" type="checkbox"/> Lease
b) Who owns the fixtures (for example, coolers, etc.)? <u>half owned / half part of lease</u>
c) Are you purchasing the stock and/or fixtures? <input checked="" type="checkbox"/> No <input type="checkbox"/> Yes If yes, amount paid \$ _____
d) Total amount paid for business \$ _____
e) Total amount paid for goodwill of the business \$ _____
Goodwill comprises the reputation and customer relationships of an existing business. If the price you pay for the business exceeds the fair market value of all of the rest of the assets of the business, the excess may be considered goodwill.
f) Have you made arrangements with the seller for payment of personal property taxes? <input checked="" type="checkbox"/> No <input type="checkbox"/> Yes

See Application Information for a list of all required application forms

Lease Information (new & transfer applicants who are leasing the premises only)

- a) Date lease begins 9/1/17 Ends 8/31/18
- b) Monthly rental \$ 0, utilities
- c) Do you have an option to renew the lease? No Yes
- d) Does your lease allow for assignment to another party without the consent of the owner? No Yes
- e) For what length of time have you been guaranteed occupancy (number of years)? 1 year
- f) In addition to paying the monthly rental, will you have to pay anything additional to the owner of the building to guarantee performance of the lease? No Yes If yes, explain utilities
- g) Does the present owner or occupancy object to the granting of your license? No Yes
If yes, explain _____

Change of Agent Applicants Only

Have there been any changes to the floor plan since the last application was submitted? No Yes

If no, a new floor plan is not required. If yes, submit a new floor plan and explain the change(s): new name for agent

Notarized Signatures of Applicants

SUBSCRIBED AND SWORN TO BEFORE ME

This 5th day of June, 20 17

Charles P. Vogel

(Clerk/Notary Public)

My Commission Expires is permanent
*Notary Seal must be affixed.

Name McCully

Sole Proprietor, Partner, 20% or more Shareholder, or Agent – only if there are no 20% or more shareholders

Additional partner or 20% or more shareholder

Note: All information contained in this application is subject to approval by the Common Council. Deviating from approved plan of operation will subject licensee to citations, and/or suspension or non-renewal of the license. Contact the License Division for information on how to request changes.

New and transfer of premise applicants must submit the following:

- Proof of ownership, lease or offer to purchase the building
- Detailed floor plan
- If a restaurant, copy of the menu



PUBLIC ENTERTAINMENT PREMISES LICENSE SUPPLEMENTAL APPLICATION

Office of the City Clerk License Division
200 E. Wells St. Room 105, Milwaukee, WI 53202
(414) 286-2238 www.milwaukee.gov/license e-mail address: license@milwaukee.gov

TYPES OF ENTERTAINMENT (CHECK ALL THAT APPLY)

<input checked="" type="checkbox"/> Instrumental Musicians	<input type="checkbox"/> Bands	<input type="checkbox"/> Battle of the Bands	<input type="checkbox"/> Comedy Acts
<input type="checkbox"/> Disc Jockey	<input type="checkbox"/> Magic Shows	<input type="checkbox"/> Poetry Readings	<input type="checkbox"/> Dancing by Performers
<input type="checkbox"/> Jukebox	<input type="checkbox"/> Wrestling	<input checked="" type="checkbox"/> Patron Contests	<input type="checkbox"/> Patrons Dancing
<input type="checkbox"/> Adult Entertainment/ Strippers/Erotic Dance	<input type="checkbox"/> Karaoke	<input type="checkbox"/> Bowling Alley	<input type="checkbox"/> Pool Tables
<input type="checkbox"/> Motion Pictures	<input type="checkbox"/> Amusement Machines –	<input type="checkbox"/> Concerts	<input type="checkbox"/> Theatrical Performances
How many? _____	How many? _____	Approx. # per year? _____	Approx. # per year? _____
<input checked="" type="checkbox"/> Other: <u>Presentations, Workshops, Demonstrations with Audio-Visual components</u>			

Entertainment Indoor Hours: Alcohol beverage establishment: same as alcohol license hours.
Non-alcohol establishment: 10:30am to 1:00am Sun to Thurs; 1:30am Fri-Sat
Entertainment Outdoor Closing Hours: 10:00pm Sunday-Thursday; 12:00am Friday & Saturday; unless otherwise approved by Common Council.

PROMOTERS/SOUND AMPLIFICATION

Will promoters ever be used for any of the entertainment? No Yes If Yes, Describe:

At any time will sound amplification be used? No Yes If Yes, Describe: Speakers on television
Small amplifier for musicians

LEGAL CAPACITY OF PREMISES

_____ (Call the Development Center at 414-286-8211 with questions.) Legal capacity determines the fee for your Public Entertainment Premises License. If you would like to request the license be approved with a lower capacity than that listed above, indicate the lower capacity here: _____. If approved, this lower capacity will print on your license and override the capacity listed on your Occupancy Permit.

NOTARIZED SIGNATURES

I understand that after the license has been issued, a change to the plan of operation will require a written request to change and approval from the Common Council.

I agree to inform the City Clerk within 10 days of any substantial changes in the information supplied in this application.

I understand that I shall not willfully refuse to provide the services offered under this license, or add charges or require deposits not required of the general public because of race, color, sex, religion, national origin or ancestry, age, handicap, lawful source of income, marital status, sexual orientation, gender identity or expression, familial status or the fact that a person is now or has been a member of the military service, whether dressed in uniform or not; and shall not seek such information as a condition of employment, or penalize any employee or discriminate in the selection of personnel for training or promotion on the basis of such information.

I have knowledge of the City Ordinances currently regulating public entertainment, and understand that the license may be subject to suspension, non-renewal or revocation, if I violate any rule, law or regulation of the city of Milwaukee and State of Wisconsin.

SUBSCRIBED AND SWORN TO BEFORE ME

This 20th day of JUNE, 20 17

NATHAN D. DUFFEL
(Clerk/Notary Public)

My Commission Expires PERMANENT

*Notary Seal must be affixed.

Mame McElroy
Agent/20% or More Shareholder/Partner

Additional 20% or More Shareholder/Partner

Office Use Only: Initials: _____ Filed: _____ App: _____

Check if only PEP (must be heard w/in 60 days) Granted _____ License # _____

