

5-8-08

CLAIM # 08-5-62

I ALBERTO JANUCHOWSKI APPROX  
PRECISION TO INTERMEDIATE DAMAGE SUSTAINED  
FROM INTERSECTION OF HOWELL & CHASE  
TO MY 1998 MOTORCYCLE

EVERY ONE KNOWS OF THIS INTERSECTION  
FROM THE BUMPY RIDE BUT WAS DRAFTED BECAUSE  
NO ONE COMPLAINED I AM

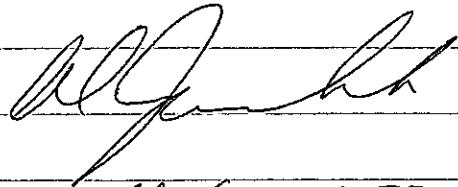

414-379-3318

4652 CHARLES ST.

RACINE WIS

53402

RONALD D. LEONHARDT  
CITY CLERK  
CITY OF MILWAUKEE  
2008 MAY -8 PM 2:36

CITY OF MILWAUKEE

2008 MAY -8 PM 2:15

OFFICE OF  
CITY ATTORNEY

# 1-800-Radiator

2008 JAN 31 PM 3:11

10-21-07 12:30 AM

CITY ATTORNEY

TOOK OFF FROM FLASHING RED  
LEFT LANE 2 BIKES MIDN INNER  
OF LEFT LANE OF INTERSECTION  
OF HOWELL + CHASE SOUTHBOUND

GOING INTO THE TURN MY  
BIKE FRAME HIT THE BUMPY ISLAND  
AREA AND BROKE IN 2

I AM ASKING 4500<sup>00</sup> TO  
REPAIR & REPLACE FRAME AND OTHER  
DAMAGED ITEMS SO MY BIKE IS  
RESTORED TO RIDING CONDITION

CITY OF MILWAUKEE

2008 JAN 31 PM 2:08

RONALD D. LEONHARDT  
CITY CLERK

414 379 2318

ALBERTO JANUCHOWSKI  
4652 CHARLES ST  
RACINE WIS 53402

RADIATORS / AC CONDENSERS / HEATER CORES

- OEM QUALITY / FIT
- LIFETIME WARRANTY
- LABOR WARRANTY

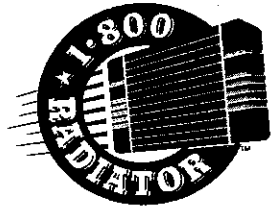

- OPEN SATURDAYS
- LARGEST INVENTORY IN AMERICA

Call on the leader

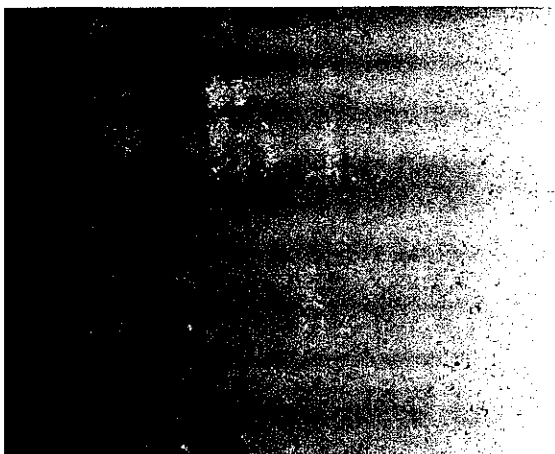

# Work Order

		Name AL JANUCHOWSKI
For A 1998 HD FATBEN CUSTOM 4EMEL2E26VN147182		Address 4652 CHARLES STREET
Initial Assumption ESTIMATE OF REPAIR		Phone RACINE WI 53402 414-379-3318

## Work Performed & Parts Used

- POWDER COAT FRAME	300 <sup>00</sup>	313644 DASH BASE W/ WIRING HARNESS	309. <sup>95</sup>
- R+R FRAME	16.0 1200 <sup>00</sup>	+IGN SWITCH	64. <sup>95</sup>
- REPAIR BOTTOM CASE BOLTS		243844 SPEEDOMETER	
	2.0 150 <sup>00</sup>	85-181 REPLACEMENT FRAME	908. <sup>92</sup>
- R+R DASH ASSEMBLY INCL SPEEDO	1.7 127 <sup>50</sup>	20-15 FUEL TANK SET	301. <sup>92</sup>
			<b>PARTS</b> 1675. <sup>82</sup>
			<b>LABOR</b> 2527. <sup>50</sup>
PREP & PAINT FUEL TANKS TO EXACT MATCH TIME & MATERIALS			750. <sup>00</sup>
			<b>TAX</b> 235. <sup>39</sup>
			<b>TOTALS</b> 4438. <sup>76</sup>

**FIRST GEAR**



Date 12-15-07

Totals 4438.<sup>76</sup>

Notes

EST PREPARED  
BY STEVE MUELLER  
OWNER FIRST GEAR

All alterations that result in a cost increase must have approval by purchasing agent. Any costs that do not have approval will not be paid for by First Gear. First Gear does not give estimates. An approximation will be given on discussion.

**BREW CITY BIKER**

8005 S 13TH ST. UNIT A  
 OAK CREEK, WI 53154  
 414.764.RIDE (7433)

**Estimate**

Date	Estimate #
1/15/2008	5

<b>Name / Address</b>
Al Januchowski 4652 charles st. racine, wi 53402

			Project
Description	Qty	Rate	Total
DASH BASE	1	399.99	399.99T
SPEEDOMETER	1	64.99	64.99T
FRAME ASSEMBLY	1	908.99	908.99T
FUEL TANK SET	1	301.99	301.99T
POWDER COAT FRAME	1	300.00	300.00T
REMOVE AND INSTALL FRAME	17	75.00	1,275.00T
REPAIR ENGINE CASE BOLTS	1.8	75.00	135.00T
INSTALL FUEL TANK AND DASH ASSEMBLY	1.9	75.00	142.50T
PAINT TANK TO MATCH FENDERS	10	75.00	750.00T
		<b>Subtotal</b>	\$4,278.46
		<b>Sales Tax (5.6%)</b>	\$239.59
		<b>Total</b>	\$4,518.05







