

File No. 231706. Resolution approving a final Certified Survey Map for land located on the south side of West Green Tree Road and west of North 60th Street to dedicate land for public street purposes, in the 9th Aldermanic District.



CERTIFIED SURVEY MAP NO. _____

A Redivision of Lot 1 and Lot 2 of Certified Survey Map Number 9190 being a part of the Northeast Quarter and the Northwest Quarter of the Southeast Quarter and the Southwest Quarter of the Northeast Quarter

Section 22, Township 8 North, Range 21 East
City of Milwaukee, Milwaukee County, Wisconsin

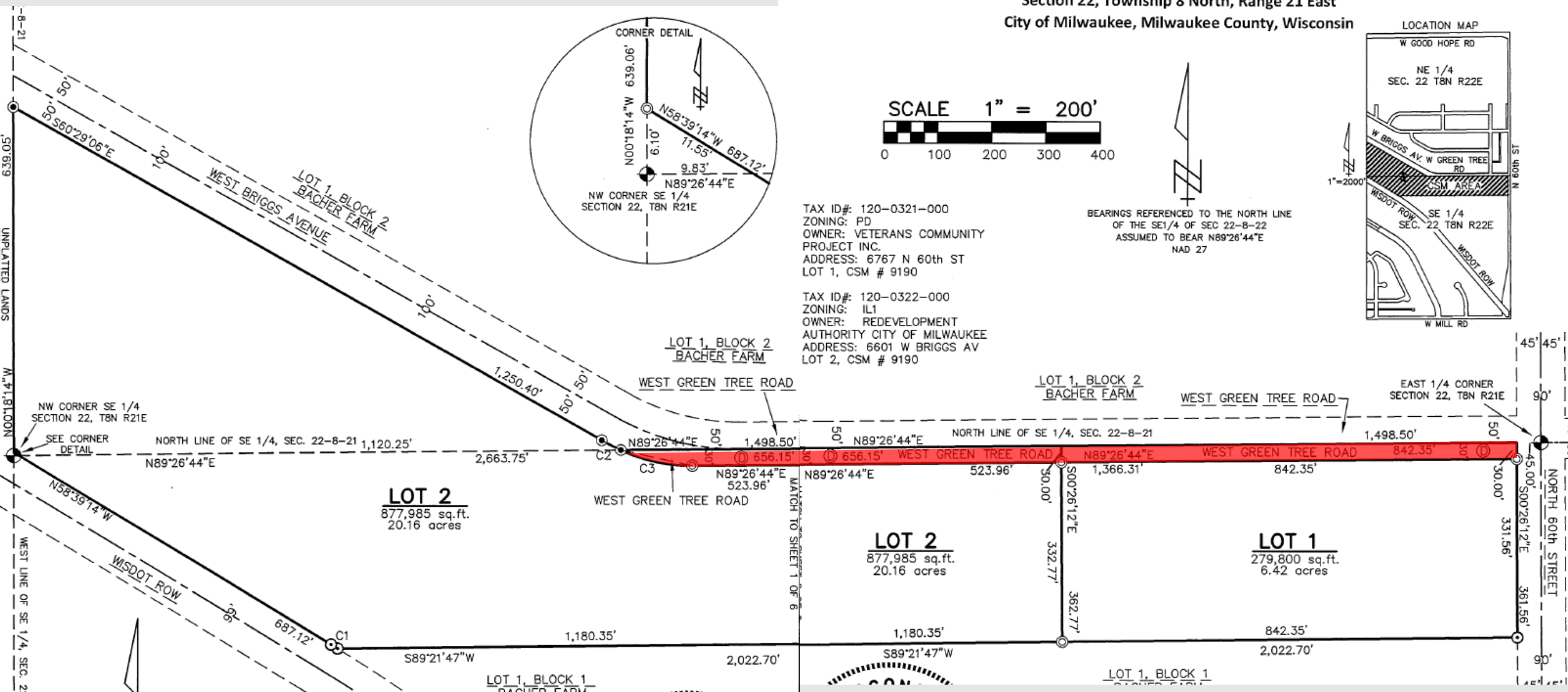

TAX ID#: 120-0321-000
ZONING: PD
OWNER: VETERANS COMMUNITY PROJECT INC.
ADDRESS: 6767 N 60th ST
LOT 1, CSM # 9190

TAX ID#: 120-0322-000
ZONING: IL1
OWNER: REDEVELOPMENT AUTHORITY CITY OF MILWAUKEE
ADDRESS: 6601 W BRIGGS AV
LOT 2, CSM # 9190

BEARINGS REFERENCED TO THE NORTH LINE OF THE SE 1/4 OF SEC 22-8-22 ASSUMED TO BEAR N89°26'44"E NAD 27

LOT 2
877,985 sq. ft.
20.16 acres

LOT 2
877,985 sq. ft.
20.16 acres

LOT 1
279,800 sq. ft.
6.42 acres

LOT 1, BLOCK 1
BACHER FARM

LOT 1, BLOCK 1
BACHER FARM

Context.

