

1 BASEMENT PLAN
SCALE: 1/8" = 1'-0"

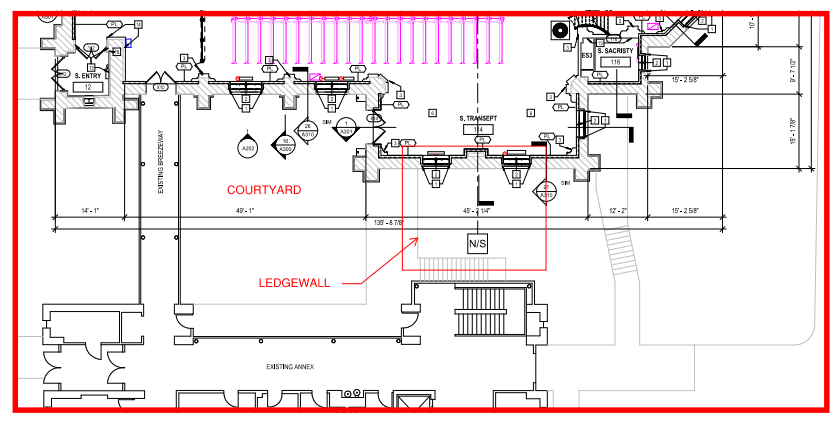

FIRST FLOOR - COURTYARD PLAN

PLAN KEY NOTES:

- INDICATED WITH A SQUARE ANNOTATION: EXAMPLE: [1]
- EXISTING WINDOW FRAMES TO REMAIN, STAINED GLASS BY OTHERS. 2'-4" PLASTER AND HAT CHANNEL TO MATCH ORIGINAL PLASTER AROUND WINDOW JAMB, FILL VOID SPACE WITH CLOSED CELL FOAM.
- SILLS TO REMAIN, LEAVE EDGE FLUSH WITH WALL AND EXPOSED UNTIL WAINSCOTING IS INSTALLED, SILICON JOINT TO FINISH.
- PROFILE OF HISTORIC ORNAMENTAL CAPITALS, PLASTER, GYP AND HAT CHANNELS, FUTURE WORK APPLY MOISTURE BARRIER TO ENTIRE WALL AND TERMINATE AT DRAIN TILE AT BASE, FURRED WITH MTL STUD.
- ROUGHLY 100'X50' CRAWL SPACE WHERE EXISTING WATER METER AND SUPPLY ARE LOCATED, CLEAN DEBRIS PRIOR TO UTILITIES INSTALL.
- REFURBISHED 14'-0" TRANSEPT PEWS (20) TO BE USED DURING TEMPORARY BASEMENT OCCUPANCY UNTIL SANCTUARY RESTORATION IS COMPLETE.
- INSTALL NEW DRAIN TILE IN NEW PLUMBING CONDENSATE TRENCHES. NEW 4" DRAIN TILE AT EXISTING 'BAT CAVE' DRAIN AND ABANDON EXISTING PUMP CROCK UNDER STAIR.
- NEW CONCRETE AND FOOTINGS, RE: STRUC.
- CLEAN MASONRY (BRICK) REMAIN EXPOSED TYP.
- CLEAN MASONRY (STONE) REMAIN EXPOSED TYP.
- STAINED GLASS WINDOWS (BY OWNER) IN FRONT OF EXISTING BLOCK WINDOW, SEE FRAME DETAIL.
- AIR HANDLER SLABS, RE: MECH
- EXISTING PLASTER TO REMAIN, SCRAP LOOSE PAINT AND PREP PLASTER SURFACE FOR NEW PAINT
- PLASTER AND LATHE (OR EQUIVALENT FRAMING) FOR INTERIOR, WALL DOES NOT NEED TO BE INSULATED WITH CLOSED CELL FOAM, MATCH EXISTING THICKNESS AT CONDITION
- PROVIDE CONDUIT ROUTE FROM BASEMENT TO ATTIC, (4) CONDUIT MN, BEHIND NEW INSULATED WALL, MOUNTED 2' 6" A.F.F.

PLAN GENERAL NOTES:

- A. COORDINATE DIMENSIONS FOR EQUIPMENT SUPPORTS, WALL, FLOOR OR ROOF OPENINGS WITH APPLICABLE TRADE CONTRACTORS PRIOR TO CONCRETE PLACEMENT OR STEEL FABRICATION.
- B. FIELD VERIFY ALL DIMENSIONS PRIOR TO BEGINNING WORK OR FABRICATING UNITS, COMMENCEMENT OF WORK BY ANY CONTRACTOR CONSTITUTES ACCEPTANCE OF THE EXISTING CONDITIONS. CONTRACTOR TO NOTIFY ARCHITECT AND CONSTRUCTION MANAGER OF ANY DISCREPANCIES, PRIOR TO PROCEEDING WITH ANY WORK.
- C. ALL WORK TO BE PERFORMED IN AN APPROVED WORKMANLIKE MANNER AND SHALL BE IN ACCORDANCE WITH GOVERNING CODES & REGULATORY AGENCIES.
- D. THE SPECIFICATIONS ARE AN INTEGRAL PART OF THE CONSTRUCTION DOCUMENTS - ANY DISCREPANCIES SHOULD BE BROUGHT TO THE ATTENTION OF THE ARCHITECT FOR CLARIFICATION.
- E. ALL WALLS ARE DIMENSIONED TO FACE UNLESS NOTED OTHERWISE (DOES NOT INCLUDE THICKNESS OF APPLIED FINISHES SUCH AS TILE).

TYPICAL BASEMENT COLUMN LEGEND

- (A) 7" DIAMETER TIMBER COLUMN
- (B) 6 1/2" DIAMETER STEEL COLUMN
- (C) 8"X8" STEEL FLANGE SECURED TO 12"X12" STEEL PLATE ON STEPPED FOUNDATION
- (D) 3'X3' STONE COLUMN
- (E) 22 1/2" X 22 1/2" BRICK COLUMN
- (F) 18" X 16" STONE PLASTER
- (G) CASTIRON COLUMN
- (S1) NEW STEEL COLUMN, RE: STRUC

U W R S
UIHLEIN | WILSON
RAMLOW | STEIN
ARCHITECTURE | DESIGN | PLANNING
 322 East Michigan Street
 Milwaukee, WI 53202
 414.271.8899
 office@uihlein-wilson.com
 www.uihlein-wilson.com

GARDNER
BUILDERS

© UIHLEIN/WILSON, RAMLOW/STEIN ARCHITECTS, INC. ALL RIGHTS RESERVED.
 OWNERSHIP OF DOCUMENTS
 This document, and the ideas and designs incorporated herein, are the property of the sole proprietor of Uihlein Wilson, Ramlow Stein Architects, Inc., and shall not be used, copied, or reproduced in any form without the written consent of Uihlein Wilson, Ramlow Stein Architects, Inc.

REVISIONS

No.	Date	Description

PROJECT
TRINITY EVANGELICAL LUTHERAN CHURCH
RESTORATION

SHEET
BASEMENT PLAN

DATE
 04/10/2020

PROJECT NO.
 18-122

SHEET NO.

A110
 NORTH

ELEVATIONS KEY NOTES:

INDICATED WITH A CIRCLE ANNOTATION: (X)

1. FUTURE WORK, EXTERIOR STORM WINDOWS WITH HISTORIC BLOCKING PROFILE. EXISTING OPENINGS NEED TO BE FIELD VERIFIED TO FIT NEW STORM
2. TEMPORARY ASPHALT PATH FOR LIFE/SAFETY
3. BLOCK WINDOW TO BE REPLACED WITH LOUVER. SEE MEP

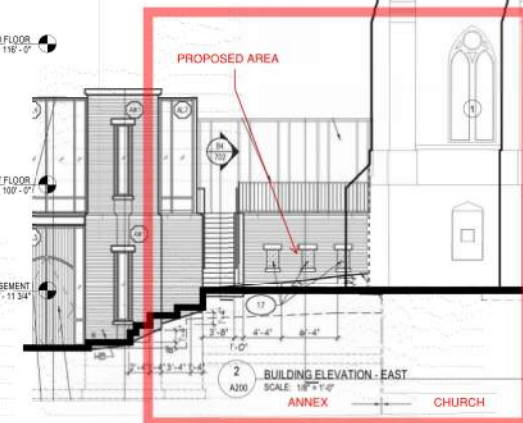
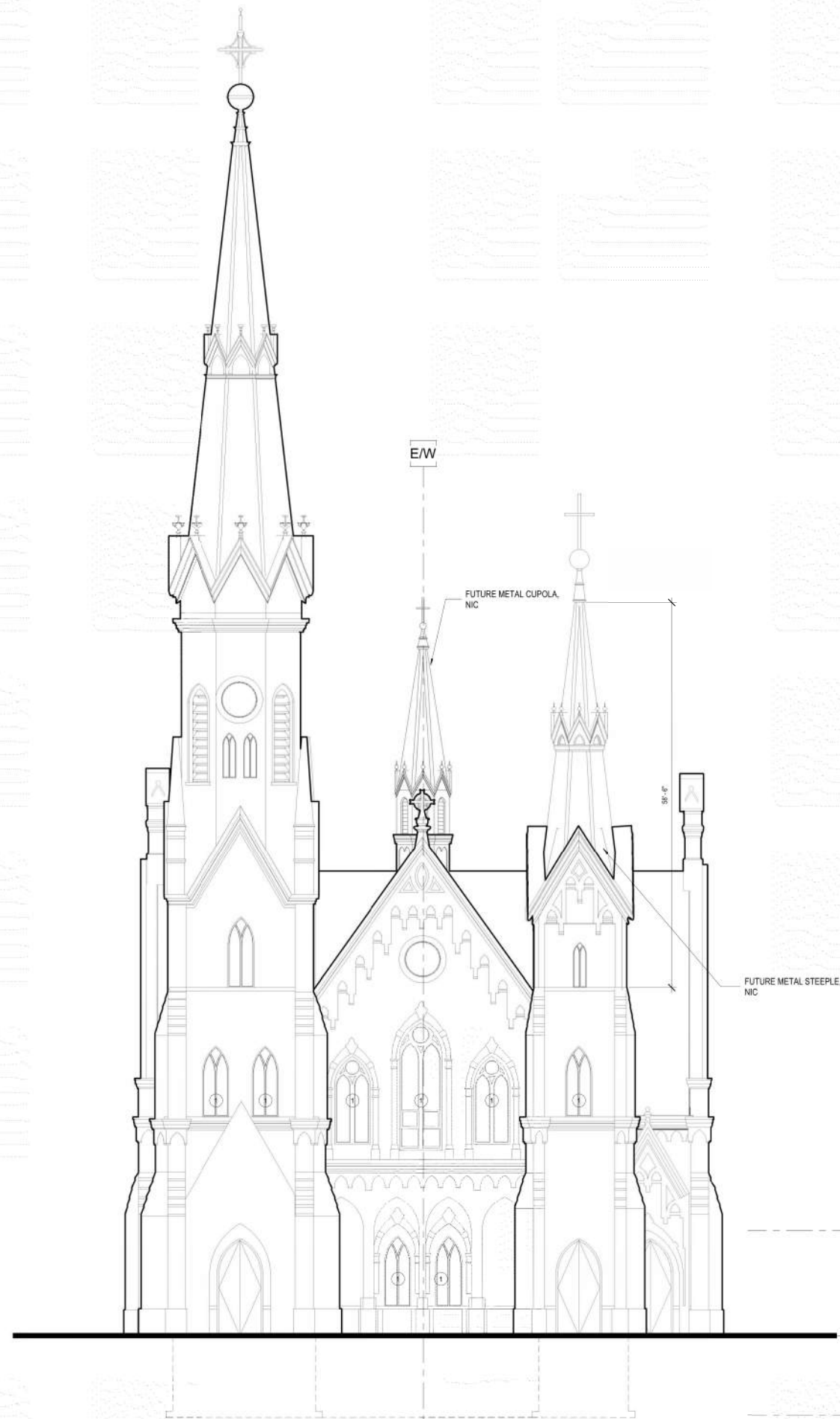

4/13/2020 11:49:58 AM BIM 360://18-122 Trinity Lutheran/18-122 Trinity Lutheran - A.rvt

1 BUILDING ELEVATION - WEST
SCALE: 1/8" = 1'-0"

2 BUILDING ELEVATION - EAST
SCALE: 1/8" = 1'-0"
ANNEX CHURCH

PROJECT
TRINITY EVANGELICAL LUTHERAN CHURCH
RESTORATION

SHEET
BUILDING
ELEVATIONS

DATE
04/10/2020

PROJECT NO.
18-122

SHEET NO.

A200

ELEVATIONS KEY NOTES:

INDICATED WITH A CIRCLE ANNOTATION: (X)

1. FUTURE WORK, EXTERIOR STORM WINDOWS WITH HISTORIC BLOCKING PROFILE. EXISTING OPENINGS NEED TO BE FIELD VERIFIED TO FIT NEW STORM
2. TEMPORARY ASPHALT PATH FOR LIFE/SAFETY
3. BLOCK WINDOW TO BE REPLACED WITH LOUVER, SEE MEP

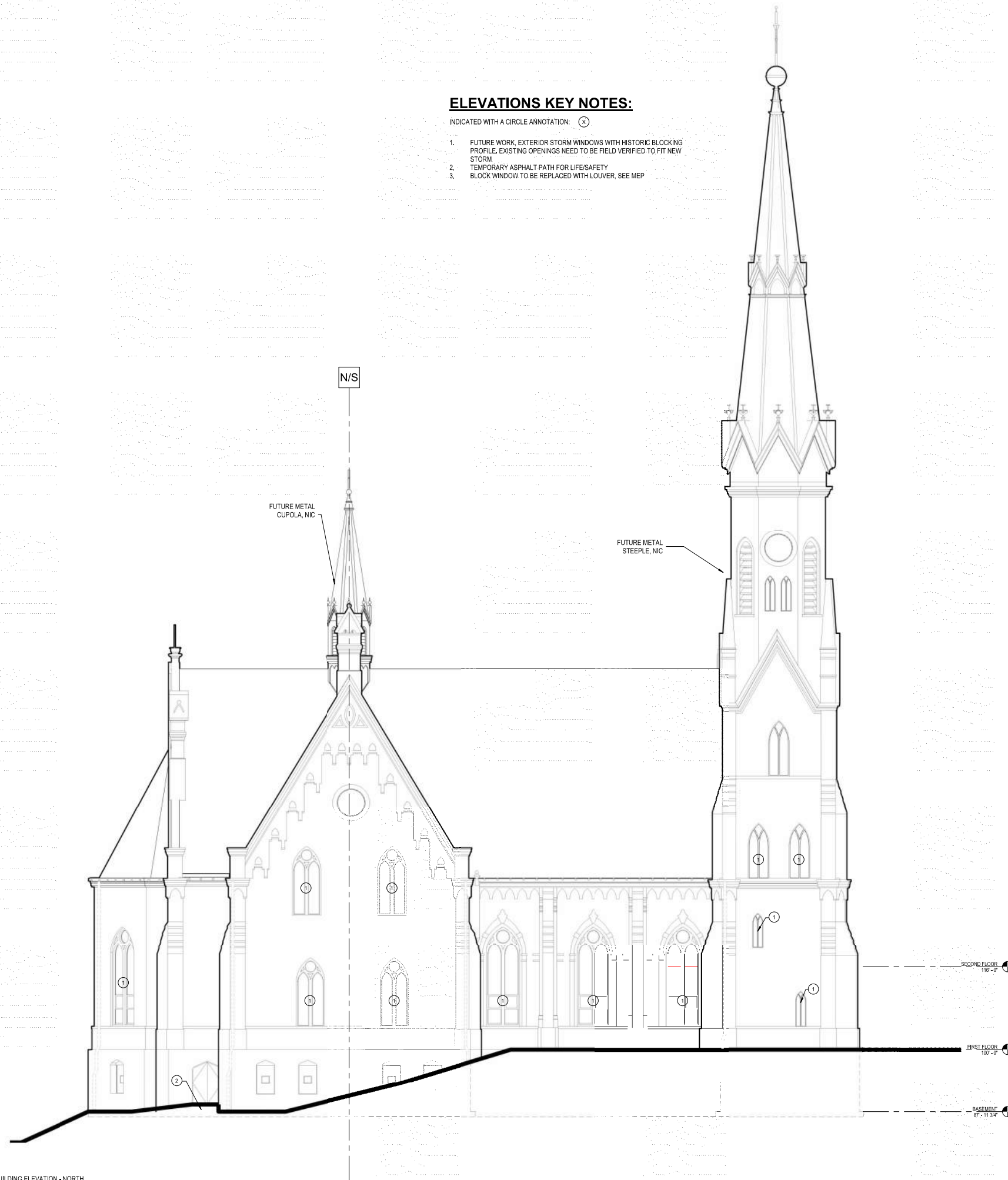

1 BUILDING ELEVATION - NORTH
SCALE: 1/8" = 1'-0"

4/13/2020 11:50:05 AM BIM 360 / 18-122 Trinity Lutheran / 18-122 Trinity Lutheran - A.rvt

PROJECT
TRINITY EVANGELICAL LUTHERAN CHURCH
RESTORATION

SHEET
BUILDING
ELEVATIONS

DATE
04/10/2020

PROJECT NO.
18-122

SHEET NO.
A201

4/13/2020 11:50:12 AM BIM 360://18-122 Trinity Lutheran/18-122 Trinity Lutheran - A.rvt

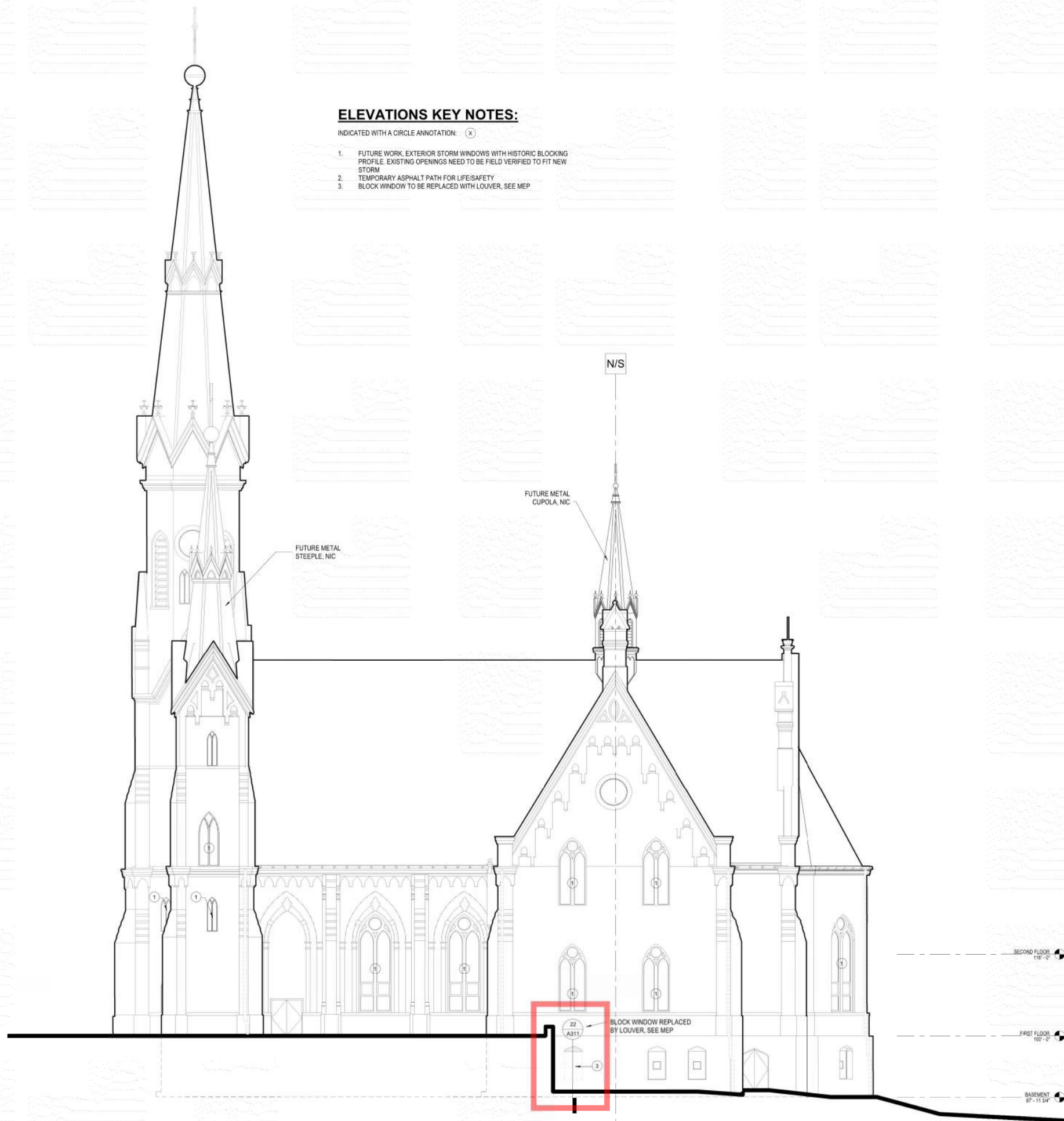

ELEVATIONS KEY NOTES:

INDICATED WITH A CIRCLE ANNOTATION: (X)

1. FUTURE WORK, EXTERIOR STORM WINDOWS WITH HISTORIC BLOCKING PROFILE. EXISTING OPENINGS NEED TO BE FIELD VERIFIED TO FIT NEW STORM
2. TEMPORARY ASPHALT PATH FOR LIFE/SAFETY
3. BLOCK WINDOW TO BE REPLACED WITH LOUVER, SEE MEP



UIHLEIN | WILSON
 RAMLOW | STEIN

322 East Michigan Street
 Milwaukee, WI 53202

414.271.8899
 office@uihlein-wilson.com
 www.uihlein-wilson.com



© UIHLEIN | WILSON | RAMLOW | STEIN
 ARCHITECTS, P.C.
 ALL RIGHTS RESERVED
 OWNERSHIP OF DOCUMENTS
 This document and the ideas and designs incorporated herein are the property of the undersigned architect. No part of this document may be reproduced or transmitted in any form or by any means, electronic or mechanical, including photocopying, recording, or by any information storage and retrieval system, without the expressed written permission of UIHLEIN | WILSON | RAMLOW | STEIN ARCHITECTS, P.C.

REVISIONS

No.	Date	Description

PROJECT
 TRINITY EVANGELICAL LUTHERAN CHURCH
 RESTORATION

SHEET
 BUILDING
 ELEVATIONS

DATE
 04/10/2020

PROJECT NO.
 18-122

SHEET NO.

A202

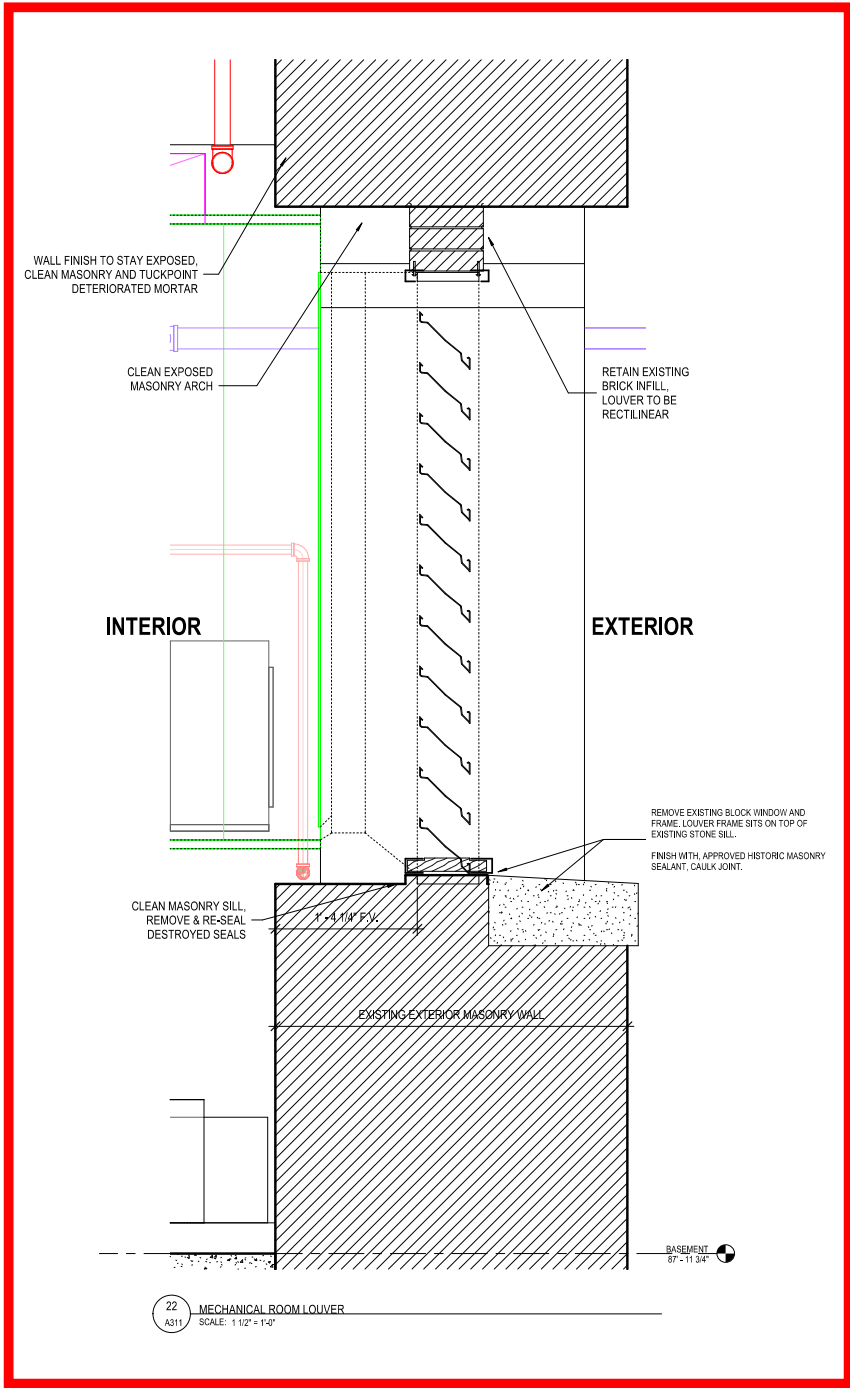

22
A311 MECHANICAL ROOM LOUVER
SCALE: 1/12" = 1'-0"

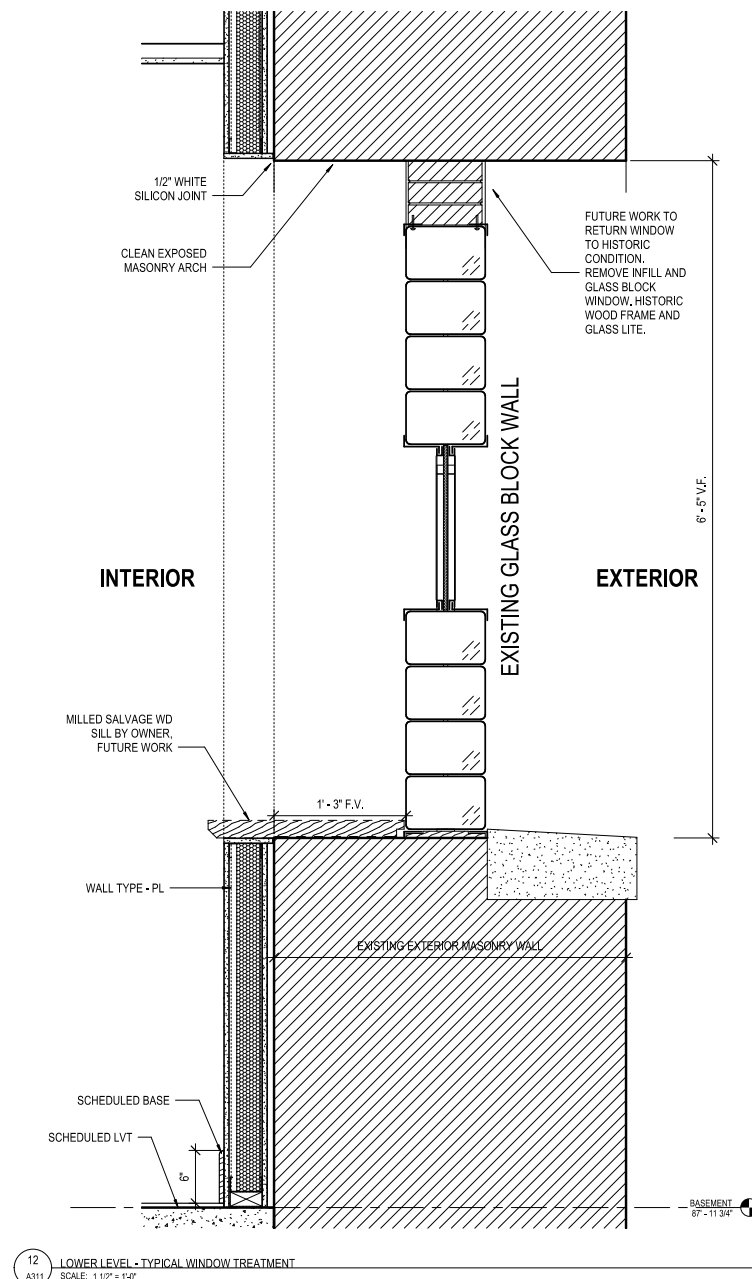

12
A311 LOWER LEVEL - TYPICAL WINDOW TREATMENT
SCALE: 1/12" = 1'-0"

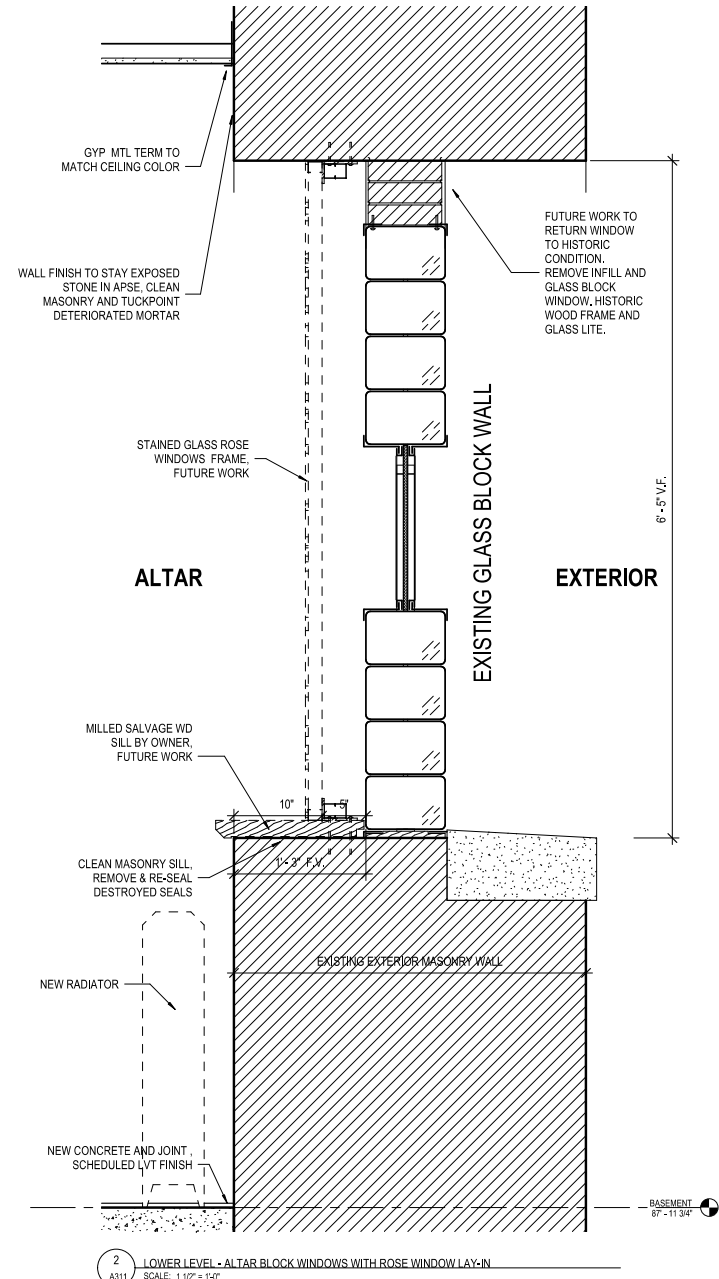

2
A311 LOWER LEVEL - ALTAR BLOCK WINDOWS WITH ROSE WINDOW LAY-IN
SCALE: 1/12" = 1'-0"

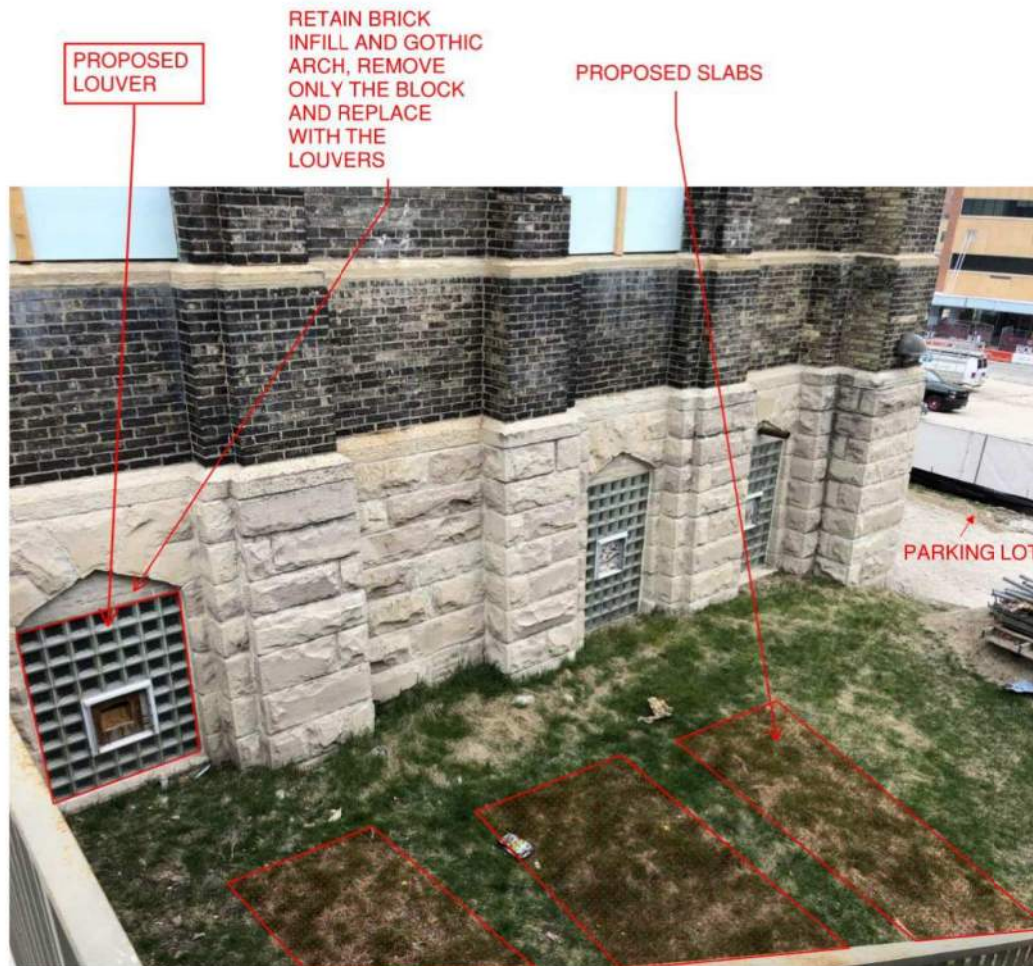
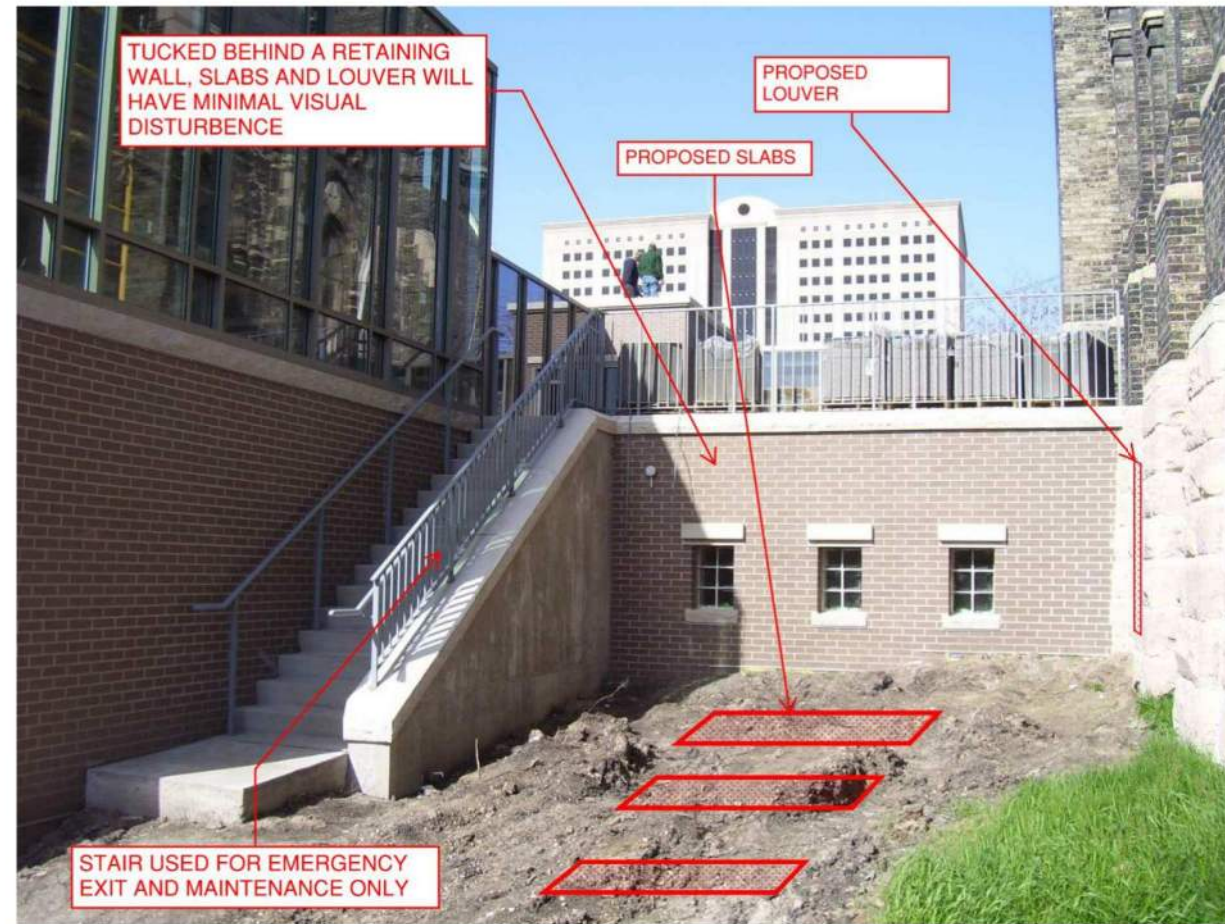
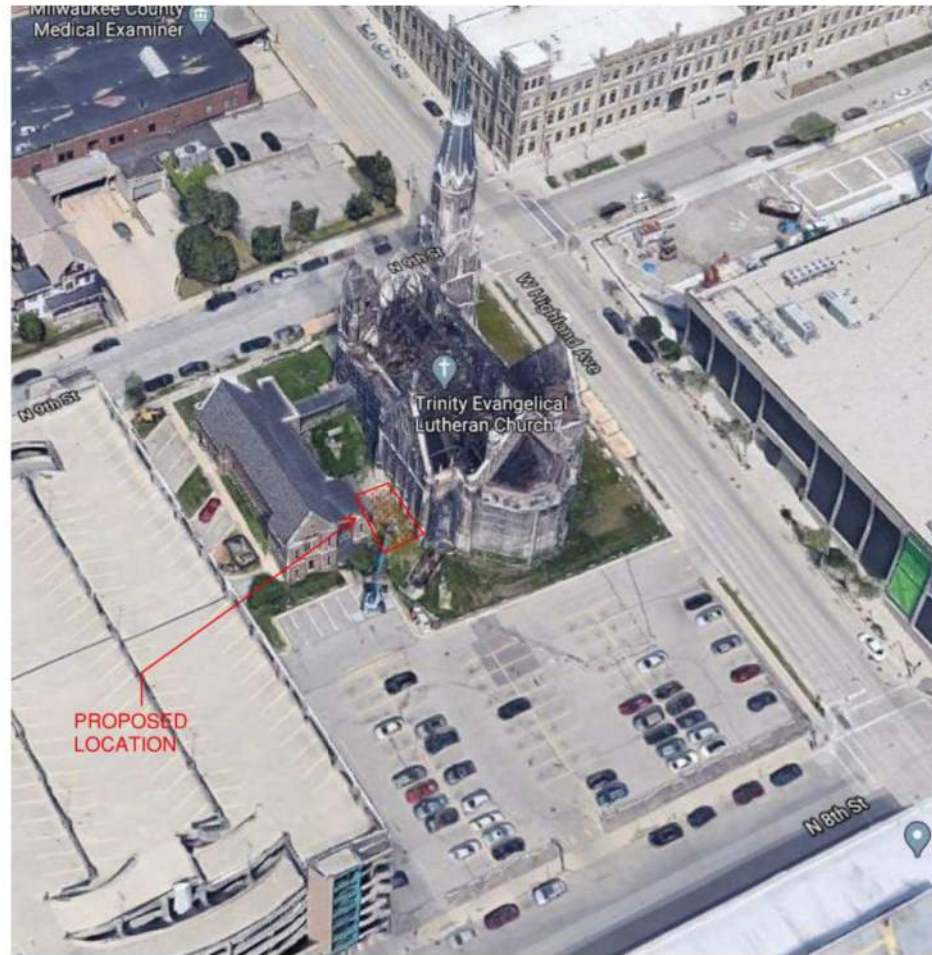

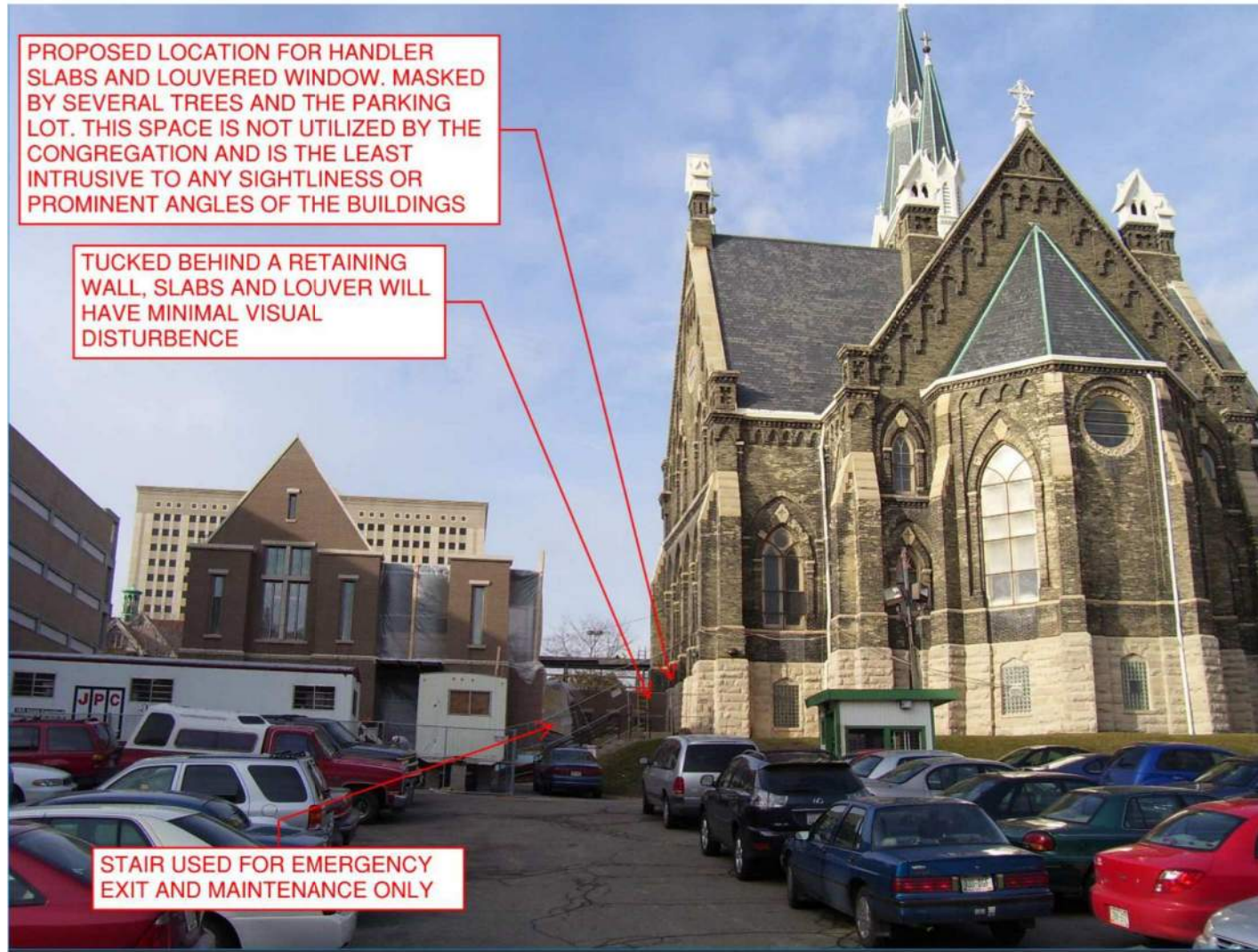

UIHLEIN | WILSON
RAMLOW | STEIN

322 East Michigan Street
Milwaukee, WI 53202

414.271.8899
office@uihlein-wilson.com
www.uihlein-wilson.com



© UIHLEIN-WILSON, RAMLOW/STEIN ARCHITECTS, INC.
ALL RIGHTS RESERVED

OWNERSHIP OF DOCUMENTS
The documents and the ideas and designs associated herewith are the property of the undersigned architect. No part of these documents may be reproduced or transmitted in any form or by any means, electronic or mechanical, including photocopying and recording, or by any information storage and retrieval system, without the prior written permission of the undersigned architect.

REVISIONS

No. Date Description

PROJECT
TRINITY EVANGELICAL LUTHERAN CHURCH
RESTORATION

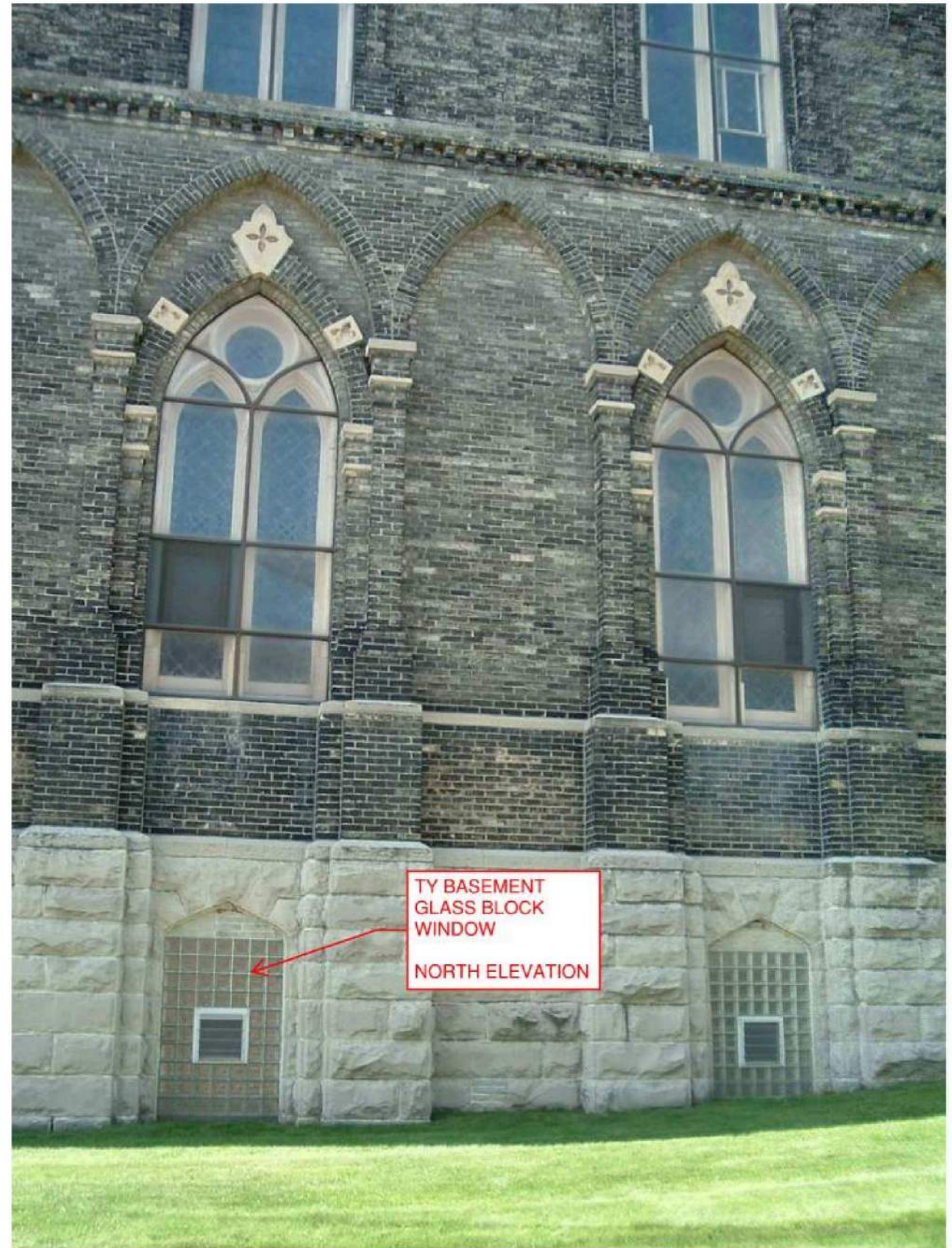

UIHLEIN | WILSON
RAMLOW | STEIN

322 East Michigan Street
Milwaukee, WI 53202

414.271.8899
office@uihlein-wilson.com
www.uihlein-wilson.com



© UIHLEIN-WILSON, RAMLOW/STEIN
ARCHITECTS, INC.
ALL RIGHTS RESERVED
OWNERSHIP OF DOCUMENTS
This document and the design it represents are the property of Uihlein-Wilson, Ramlow/Stein Architects, Inc. and it may not be used in whole or in part for any other project or purpose without the expressed written authorization of Uihlein-Wilson, Ramlow/Stein Architects, Inc.

REVISIONS

No.	Date	Description

PROJECT
TRINITY EVANGELICAL LUTHERAN CHURCH
RESTORATION