Protest Petition – File No. 151545 (1550 N. Prospect Ave.)

Applicable land w/in 100 feet immediately adjacent to boundary (70,431 sq ft)
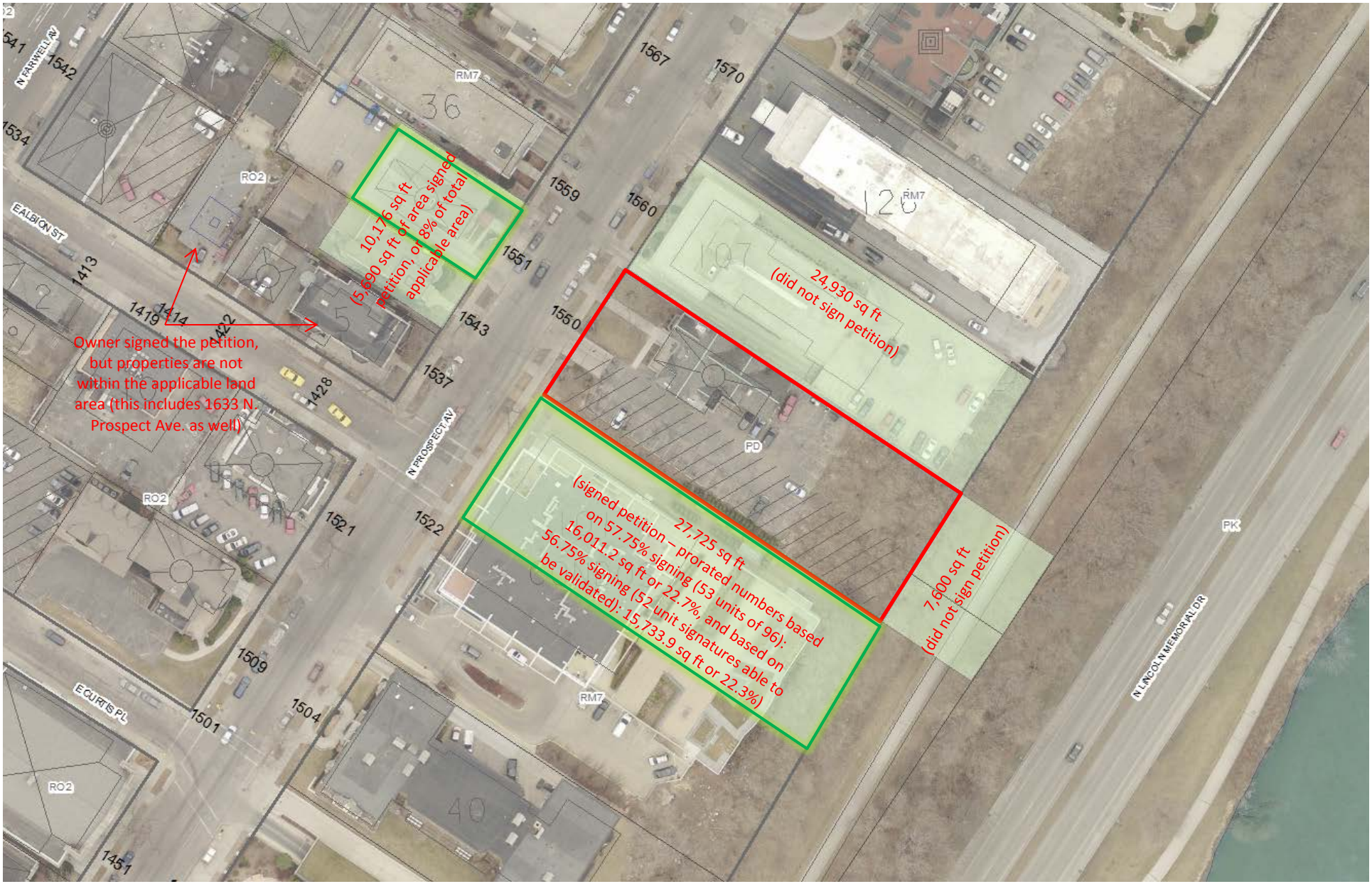
Owners of applicable land that signed petition (Straight calculation: 33,415 sq ft, or 47.7%; Percentage using prorated area for 1522 based on percentage of ownership interest of condo owners that signed petition: 21,621.2 sq ft or 30.8% with 53 signatures; 21,343.9 sq ft or 30.3% with 52 validated signatures.