

# PLAT OF SURVEY

**LOCATION:** 2803 East Bradford Avenue, Milwaukee, Wisconsin

**LEGAL DESCRIPTION:**

The Northwesternly 100 feet of Lot 61 in Block 2, in GILMAN'S SUBDIVISION of Lot 1; Lots 1 to 16 inclusive, in Block 2; Lots 1 to 8, 10 to 20, in Block 3; Lots 1 to 11, 14 to 16, in Block 4; Lots 1 to 10, in Block 5; Lots 1, 2 and 3, in Block 6, in Lockwood's Addition in the West 1/2 of the Southeast 1/4 of Section 15, Town 7 North, Range 22 East, in the City of Milwaukee, Milwaukee County, Wisconsin.

January 2, 2019

Survey No. 110328

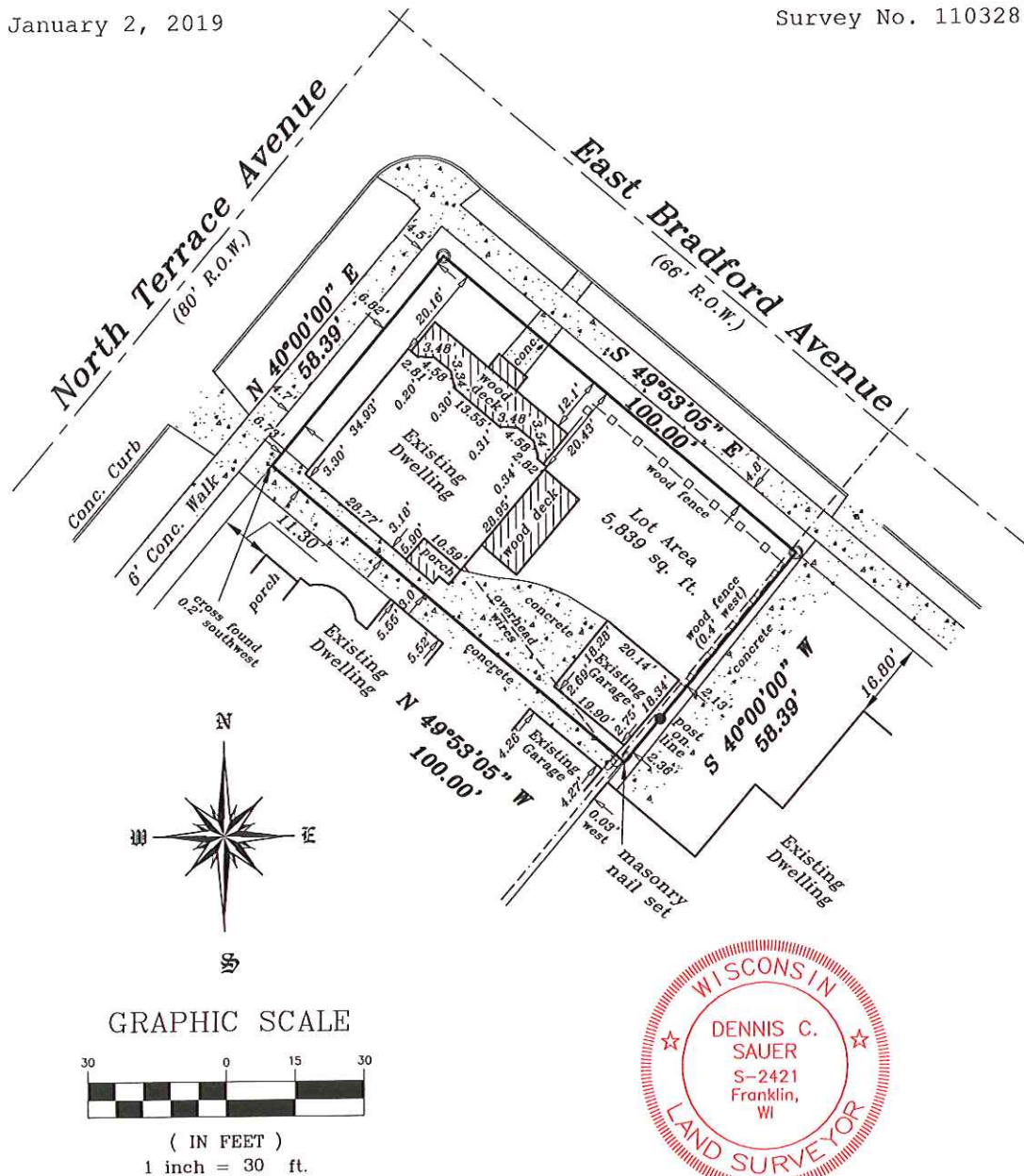

GRAPHIC SCALE

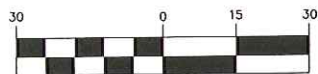

( IN FEET )  
1 inch = 30 ft.



**METROPOLITAN SURVEY SERVICE, INC.**  
 PROFESSIONAL LAND SURVEYORS AND CIVIL ENGINEERS  
 9415 West Forest Home Avenue, Suite 202  
 Hales Corners, Wisconsin 53130  
 PH. (414) 529-5380 FAX (414) 529-9787  
 email address: survey@metropolitansurvey.com

⊙ — Denotes Iron Pipe Found  
 ○ — Denotes Iron Pipe Set

I HEREBY CERTIFY THAT I HAVE SURVEYED THE ABOVE DESCRIBED PROPERTY AND THAT THE ABOVE MAP IS A TRUE REPRESENTATION THEREOF AND SHOWS THE SIZE AND LOCATION OF THE PROPERTY. ITS EXTERIOR BOUNDARIES, THE LOCATION OF ALL VISIBLE STRUCTURES AND DIMENSIONS OF ALL PRINCIPAL BUILDINGS THEREON, BOUNDARY FENCES, APPARENT EASEMENTS AND ROADWAYS AND VISIBLE ENCROACHMENT, IF ANY.

THIS SURVEY IS MADE FOR THE EXCLUSIVE USE OF THE PRESENT OWNERS OF THE PROPERTY, AND ALSO THOSE WHO PURCHASE, MORTGAGE, OR GUARANTEE THE TITLE THERETO WITHIN ONE (1) YEAR FROM THE DATE HEREOF.

SIGNED \_\_\_\_\_  
**Dennis C. Sauer**  
 Professional Land Surveyor S-2421