

W. NORTH AVE.

PLAT OF SURVEY

BEING A PART OF LOT 3 AND LOT 4 OF BLOCK 210 OF HOUGHTON'S ADDITION
LOCATED IN THE NW 1/4 OF SEC. 20 T.7N., R.22E.,
IN THE CITY OF MILWAUKEE, MILWAUKEE COUNTY, WISCONSIN

SURVEYOR:
KEITH A. KINDRED, ELS 8-2082
SEE
501 MAPLE AVE
DELAFIELD, WI 53018
(414) 949-8818
KKINDRED@SEHINC.COM

SURVEY FOR:
CLEAR CHANNEL OUTDOOR
909 SILVERHAIL ROAD
PEWAUKEE, WI 53072
PROPERTY ADDRESS:
2233 N 7TH ST.

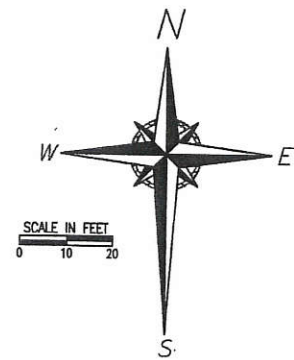

- LEGEND**
- - 1" IRON PIPE FOUND
 - ⊙ - 11/16" REBAR SET 16" LONG
 - ⊕ - UTILITY POLE
 - ☆ - LIGHT

LEGAL DESCRIPTION:
PER DEED - DOC #5968188 REEL 1965 IMAGE 1045 RECORDED SEPT 30, 1986.
THE SOUTH 1/3 OF LOT 3 AND THE NORTH 1/3 OF LOT 4, BLOCK 210 IN HOUGHTON'S ADDITION OF PART OF THE EAST 1/2 OF THE WEST 60 ACRES OF THE EAST 1/2 OF THE NORTHWEST 1/4 OF SECTION 20, TOWNSHIP 7 NORTH, RANGE 22 EAST, IN THE CITY OF MILWAUKEE.

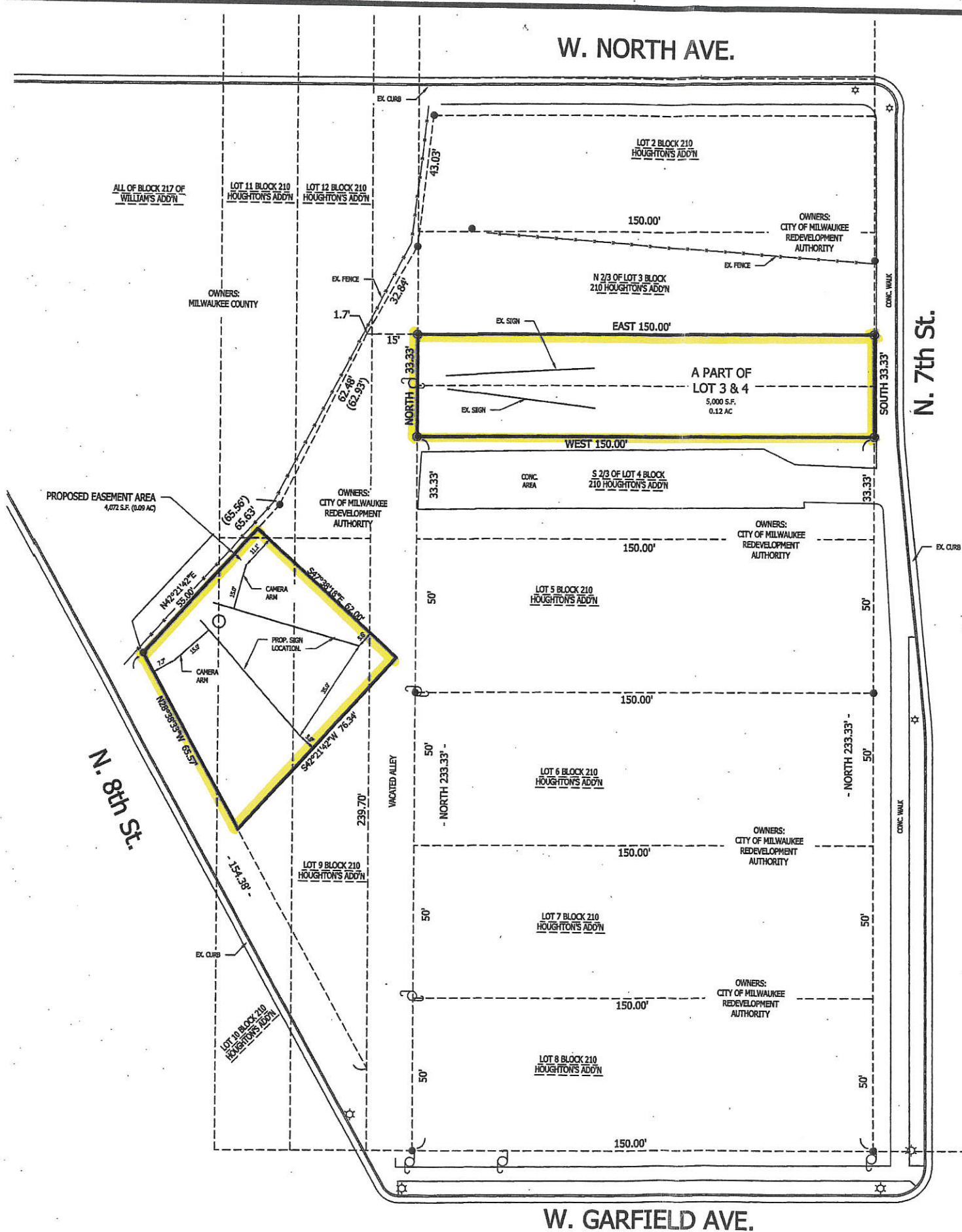

SURVEYOR'S CERTIFICATE:

I HEREBY CERTIFY THAT I HAVE SURVEYED THE ABOVE DESCRIBED PROPERTY AND THAT THE ABOVE MAP IS A TRUE REPRESENTATION THEREOF AND SHOWS THE SIZE AND LOCATION OF THE PROPERTY, ITS EXTERIOR BOUNDARIES, THE LOCATION OF ALL VISIBLE STRUCTURES AND DIMENSIONS OF ALL PRINCIPAL BUILDINGS THEREON, BOUNDARY FENCES, APPARENT EASEMENTS, ROADWAYS, AND VISIBLE ENCROACHMENTS, IF ANY.

THIS SURVEY IS MADE FOR THE USE OF THE PRESENT OWNERS OF THE PROPERTY, AND ALSO THOSE WHO PURCHASE, MORTGAGE, OR GUARANTEE THE TITLE THERETO WITHIN ONE (1) YEAR FROM DATE HEREOF.



SEH 501 MAPLE AVE., DELAFIELD, WI 53018 262-646-6855
PATH: Q:\AEC\CLRCH\14895419-SURVEY\92-CAD\10-C3D\POS-OPTION 2.DWG