



CITY OF MILWAUKEE
OFFICE OF THE CITY CLERK

Wednesday, November 01, 2017

COMMITTEE MEETING NOTICE

AD 15

COTTON, Shanita M, Agent
T Jay's Lounge LLC
4545 N 39TH St
Milwaukee, WI 53209

You are requested to attend a hearing which is to be held in Room 301-B, Third Floor, City Hall on:

Monday, November 13, 2017 at 11:15 AM

Regarding: Your Class B Tavern and Public Entertainment Premises License Renewal Applications as agent for "T Jay's Lounge LLC" for "T Jay's Lounge" at 2911 W North Av. 

There is a possibility that your application may be denied for one or more of the following reasons: The recommendation of the committee regarding the application shall be based on evidence presented at the hearing. Per MCO 85-4-4, unless otherwise specified in the code, probative evidence concerning non-renewal, suspension or revocation may include evidence of the following: failure of the applicant to meet municipal qualifications, pending charges against or the conviction of any felony, misdemeanor, municipal offense or other offense, the circumstances of which substantially relate to the circumstances of the particular licensed or permitted activity, by the applicant or by any employee or other agent of the applicant. If the activities of the applicant involve a licensed premises, whether the premises tends to facilitate a public or private nuisance or has been the source of congregations of persons which have resulted in any of the following: disturbance of the peace; illegal drug activity; public drunkenness; drinking in public; harassment of passers-by; gambling; prostitution; sale of stolen goods; public urination; theft; assaults; battery; acts of vandalism including graffiti, excessive littering, loitering, illegal parking, loud noise at times when the licensed premise is open for business; traffic violations; curfew violations; lewd conduct; display of materials harmful to minors, pursuant to s. 106-9.6; or any other factor which reasonably relates to the public health, safety and welfare, or failure to comply with the approved plan of operation. See attached police report or correspondence.

Notice for applicants with warrants or unpaid fines:

Proof of warrant satisfaction or payment of fines must be submitted at the hearing on the above date and time. Failure to comply with this requirement may result in a delay of the granting/denial of your application.

Failure to appear at this meeting may result in the denial of your license. Individual applicants must appear only in person or by an attorney. Corporate or Limited Liability applicants must appear only by the agent designated on the application or by an attorney. Partnership applicants must appear by a partner listed on the application or by an attorney. If you wish to do so and at your own expense, you may be accompanied by an attorney of your choosing to represent you at this hearing.

You will be given an opportunity to speak on behalf of the application and to respond and challenge any charges or reasons given for the denial. No petitions can be accepted by the committee, unless the people who signed the petition are present at the committee hearing and willing to testify. You may present witnesses under oath and you may also confront and cross-examine opposing witnesses under oath. If you have difficulty with the English language, you should bring an interpreter with you, at your expense, so that you can answer questions and participate in your hearing.

You may examine the application file at this office during regular business hours prior to the hearing date. Inquiries regarding this matter may be directed to the person whose signature appears below.

Limited parking for persons attending meetings in City Hall is available at reduced rates (5 hour limit) at the Milwaukee Center on the southwest corner of East Kilbourn and North Water Street. Parking tickets must be validated in the first floor information booth in City Hall.

PLEASE NOTE: Upon reasonable notice, efforts will be made to accommodate the needs of disabled individuals through sign language interpreters or other auxiliary aids. For additional information or to request this service, contact the Council Services Division ADA Coordinator at (414) 286-2998, Fax - (414) 286-3456, TDD - (414) 286-2025.

JIM OWCZARSKI, CITY CLERK

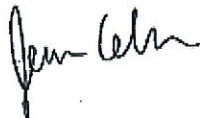

BY: _____
Jessica Celella
License Division Manager

If you have questions regarding this notice, please contact the License Division at (414) 286-2238.

MILWAUKEE POLICE DEPARTMENT LICENSING

CRIMINAL RECORD/ORDINANCE VIOLATION/INCIDENTS SYNOPSIS

DATE: 09/28/2017
LICENSE TYPE: BTAVN
NEW:
RENEWAL:

No. 262587
Application Date: 09/28/2017

License Location: 2911 West North Avenue
Business Name: T Jay's Lounge

Licensee/Applicant: Cotton, Shanita M.
(Last Name, First Name, MI)
Date of Birth: 02/06/1988

Home Address: 4545 North 39th Street
City: Milwaukee State: WI Zip Code: 53209
Home Phone: 414-388-7870

This report is written by Police Officer David NOVAK, assigned to the License Investigation Unit, Days.

The Milwaukee Police Department's investigation regarding this application revealed the following:

1. On 04/25/2012 the applicant was cited at 2114 North 39th Street in the city of Milwaukee for Building Code Violations.

Charge: Building Code Violations
Finding: Guilty
Sentence: \$1720.00 fine
Date: 02/04/2014
Case: 13034224

- =====
2. On 04/29/2017 at 2:33am officers conducted a licensed premise check on TJ's Lounge, 2911 W. North Ave. The officers heard loud music and entered the tavern. they observed 20 patrons sitting at the bar with some continuing to consume alcohol. The applicant was the bartender. She was cited for Class B Premises Allow Patron after Hours.

Charge: Class B Premises Allow Patron after Hours
Finding: Guilty
Sentence: Fined \$378.00
Date: 07/12/2017
Case: 17022488

3. On 05/06/2017 at 2:30am officers observed a large group of cars parked in front of TJ's Lounge, 2911 W. North Av. At 2:40am the officers conducted a tavern check. The officers heard loud music coming from inside. The security guard unlocked the door and told everyone they had to leave. The officers counted 40 patrons leaving the bar. The manager was Kevine BARNETT and he did not understand why officers made contact with the tavern. The applicant was cited for Class B Premises Allow Patron after Hours.

Charge: Class B Premises Allow Patron after Hours
Finding: Guilty
Sentence: Fined \$378.00
Date: 07/12/2017
Case: 17022487

4. On 06/24/2017 officers were dispatched to TJ's Lounge, 2911 W. North Av, for a fight. Upon arrival the officers were advised by security that one subject left and the other was in the parking lot. The officers observed the intoxicated subject in the parking lot refusing to leave. He was detained when he attempted to strike one of his friends.

MILWAUKEE POLICE DEPARTMENT

REPORT OF INCIDENTS INVOLVING LICENSED PERSONS OR PREMISES

TO: Captain Shunta BOSTON-SMITH

Business Name: T J's Lounge
Address of Licensed Premises: 2911 W North Av
Business Phone: 949-2987

District: 3

Type of License: Class B Tavern, PEP

Violation / Incident #

Date of Incident: 04/29/17

Licensee or Manager on premises at time of violation / incident? Yes No

Licensee cooperative? Yes No (if no, explain in narrative section)

Licensee Notified by Officer: P.O. Frank YINKO

Date: 05/15/17

Time: 8:44pm

Licensee or Agent's Name: COTTON, Shanita M.
Home Address: 4545 N 39th St Milwaukee, WI 53209

Date of Birth: 02/06/88
Home Phone: 388-7870

Co-Licensee Name:
Home Address:
Class S License Number:

Date of Birth:
Home Phone:

Bartender Name:
Home Address:
Class D License Number:

Date of Birth:
Home Phone:

Licensed Person / Public Pass. Vehicle, etc.:
Home Address:
Class D License Number:

Date of Birth:
Home Phone:

VIOLATION/INCIDENT - DESCRIBE FACTS AND CIRCUMSTANCES IN NARRATIVE SECTION

Name of Person Cited: COTTON, Shanita M.
Citation Number: 6071319-2 Violation & Ord. / Statue No.: 90-15-3-a-1

Date of Birth: 02/06/88
Court Date: 07/03/17

Name of Person Cited:
Citation Number: Violation & Ord. / Statue No.:

Date of Birth:
Court Date:

Name of Person Cited:
Citation Number: Violation & Ord. / Statue No.:

Date of Birth:
Court Date:

Name of Person Cited:
Citation Number: Violation & Ord. / Statue No.:

Date of Birth:
Court Date:

Name of Person Cited:
Citation Number: Violation & Ord. / Statue No.:

Date of Birth:
Court Date:

Investigating Officer: P.O. Frank YINKO

District / Bureau: 34

Date: 05/15/17

Capt. Shunta Boston-Smith
Commanding Officer

05-18-17
Date

DISPOSITION - FOR LICENSING ONLY

Citation No.	Case Number	Disposition	Judge	Date
		LICENSE INVESTIGATION UNIT		
		Received		5/31/17
		Referred		
		By	<i>[Signature]</i>	

PA-33E Narrative

This report is written by P.O. Frank YINKO, District Three, Late Power Shift.

This report is based on the citation narrative by the investigating officer.

On Saturday, April 29, 2017, at approximately 2:24 a.m., a Milwaukee Police officer conducted a tavern check at 2911 W. North Ave. (T J's Lounge). At approximately 2:33 a.m., MPD officers approached the entry way door, and heard loud music coming from inside the T J's Lounge. The officers entered the establishment, and observed approximately 20 patrons sitting at the bar, where some continued to consume there alcoholic beverages. One bar tender, who was later identified as a the licensee, Shanita M. COTTON, exited the premise during the investigation. This investigation was recorded using my body camera and was labeled with the CAD # 1701190288.

AFTER-HOURS VIOLATION

Squads on scene:

3465 - P.O. Miles KOWALIK

3490 - P.O. Ryan DOMBECK

MILWAUKEE POLICE DEPARTMENT

REPORT OF INCIDENTS INVOLVING LICENSED PERSONS OR PREMISES

TO: Captain Shunta BOSTON-SMITH

Business Name: T J's Lounge
Address of Licensed Premises: 2911 W North Av
Business Phone: 949-2987

District: 3

Type of License: Class B Tavern, PEP

Violation / Incident #

Date of Incident: 05/06/17

Licensee or Manager on premises at time of violation / incident? Yes No

Licensee cooperative? Yes No (If no, explain in narrative section)

Licensee Notified by Officer: P.O. Frank YINKO

Date: 05/15/17

Time: 8:44pm

Licensee or Agent's Name: COTTON, Shanita M.
Home Address: 4545 N 39th St Milwaukee, WI 53209

Date of Birth: 02/06/88
Home Phone: 388-7870

Co-Licensee Name:
Home Address:
Class S License Number:

Date of Birth:
Home Phone:

Bartender Name:
Home Address:
Class D License Number:

Date of Birth:
Home Phone:

Licensed Person / Public Pass. Vehicle, etc.:
Home Address:
Class D License Number:

Date of Birth:
Home Phone:

VIOLATION/INCIDENT - DESCRIBE FACTS AND CIRCUMSTANCES IN NARRATIVE SECTION

Name of Person Cited: COTTON, Shanita M.
Citation Number: 6071318-1

Violation & Ord. / Statue No.: 90-15-3-a-1

Date of Birth: 02/06/88
Court Date: 07/03/17

Name of Person Cited:
Citation Number:

Violation & Ord. / Statue No.:

Date of Birth:
Court Date:

Name of Person Cited:
Citation Number:

Violation & Ord. / Statue No.:

Date of Birth:
Court Date:

Name of Person Cited:
Citation Number:

Violation & Ord. / Statue No.:

Date of Birth:
Court Date:

Name of Person Cited:
Citation Number:

Violation & Ord. / Statue No.:

Date of Birth:
Court Date:

Investigating Officer: P.O. Frank YINKO

District / Bureau: 34

Date: 05/15/17

Cpt. Shunta Boston-Smith
Commanding Officer

5/18/17
Date

DISPOSITION - FOR LICENSING ONLY

Citation No.	Case Number	Disposition	Judge	Date

LICENSE INVESTIGATION UNIT

Received *5/31/17*

Referred
By *[Signature]*

PA-33E Narrative

This report is written by P.O. Frank YINKO, District Three, Late Power Shift.

This report is based on the citation narrative by the investigating officer.

On Saturday, May 6, 2017, at approximately 2:30 a.m., a Milwaukee Police officer conducted a tavern check at 2911 W. North Ave., after seeing a large number of vehicles parked out front of the Tavern named T J's Lounge. The officer approached the premise at approximately 2:40 a.m., and was able to hear loud music still coming from the premise. The officer was observed by security staff, and he unlocked the door and informed every patron in the tavern that it was time to go. While standing outside and awaiting for another squad the officer counted 40 patrons leaving the bar. The on scene bar manager, Kevine J. BARNETT, (b/m, 5/26/83), did not understand why the officer made contact with the tavern. This event was recorded on body camera and was labeled with the CAD # 171260255.

After hours

Squads on scene:

3465 - P.O. Miles KOWALIK

3410 - Sgt. Wade GRUBICH

3476 - P.O. Matthew CLAUDIO and P.O. Kyle JELINEK

MILWAUKEE POLICE DEPARTMENT

REPORT OF INCIDENTS INVOLVING LICENSED PERSONS OR PREMISES

TO: Captain Shunta BOSTON-SMITH

Business Name: T J's Lounge
Address of Licensed Premises: 2911 W North Av
Business Phone: 949-2987

Type of License: Class B Tavern, PEP

District: 3

Violation / Incident #

Date of Incident: 06/24/17

Licensee or Manager on premises at time of violation / incident? Yes No

Licensee cooperative? Yes No (if no, explain in narrative section)

Licensee Notified by Officer: P.O. Frank YINKO

Date: 06/25/17

Time: 12:56am

Licensee or Agent's Name: COTTON, Shanita M.
Home Address: 4545 N 39th St Milwaukee, WI 53209

Date of Birth: 02/06/88
Home Phone: 388-7870

Co-Licensee Name:
Home Address:
Class S License Number:

Date of Birth:
Home Phone:

Bartender Name:
Home Address:
Class D License Number:

Date of Birth:
Home Phone:

Licensed Person / Public Pass. Vehicle, etc.:
Home Address:
Class D License Number:

Date of Birth:
Home Phone:

VIOLATION/INCIDENT - DESCRIBE FACTS AND CIRCUMSTANCES IN NARRATIVE SECTION

Name of Person Cited: HARRIS, Montrell D.
Citation Number: J9811L4FC9

Violation & Ord. / Statue No.: 106-1-1

Date of Birth: 06/24/94
Court Date: 08/07/17

Name of Person Cited:
Citation Number:

Violation & Ord. / Statue No.:

Date of Birth:
Court Date:

Name of Person Cited:
Citation Number:

Violation & Ord. / Statue No.:

Date of Birth:
Court Date:

Name of Person Cited:
Citation Number:

Violation & Ord. / Statue No.:

Date of Birth:
Court Date:

Name of Person Cited:
Citation Number:

Violation & Ord. / Statue No.:

Date of Birth:
Court Date:

Investigating Officer: P.O. Frank YINKO

District / Bureau: 34

Date: 06/25/17

Shunta Boston-Smith
Commanding Officer

6/25/17
Date

DISPOSITION - FOR LICENSING ONLY

Citation No.	Case Number	Disposition	LICENSE INVESTIGATION UNIT	Date
		Received	<i>7-7-17</i>	
		Referred		
		By	<i>[Signature]</i>	

PA-33E Narrative

This report is written by P.O. Frank YINKO, District Three, Late Power Shift.

On Saturday, June 24, 2017, at 11:37pm, Milwaukee Police officers were dispatched to 2911 W. North Ave. (TJ's Lounge) for a Fight.

Upon arrival, the premises security advised the officers that one of the two individuals attempting to fight had left the area. The security officer advised officers the other individual was currently in the parking lot.

Upon arrival to the premises' parking lot, we observed the suspect who appeared to be intoxicated. The suspect's friends and family made several attempts to get the suspect inside of a vehicle to leave the area. The suspect refused to leave, and began to use loud and profane language which caused more people to gather. The suspect was immediately detained when he attempted to throw a punch at a friend who was trying to help him.

Squads on Scene:

3465 - P.O. Miles KOWALIK and P.O. Frank YINKO

3410 - Sgt. Wade GRUBICH

917 - Sgt. Theresa JANICK and P.O. Brian YOUNG

3440 - P.O. Kyle JELINEK and P.O. Matthew CLAUDIO

3490 - P.O. Anthony KNOX and P.O. Brian FLANNERY

757 - P.O. Shawn BURGER

952 - P.O. Roman MARTINEZ and P.O. Kevin TIPTON

960 - P.O. Jared HINSENKAMP and P.O. Nathan POVLICK



Wednesday, November 01, 2017



Notice of Public Hearing

COTTON, Shanita M, Agent
T Jay's Lounge at 2911 W North Av
Class B Tavern and Public Entertainment Premises License Renewal Applications

Monday, November 13, 2017 at 11:15 AM

To whom it may concern:

The above application has been made by the above named applicant(s). This requires approval from the Licenses Committee and the Common Council of the City of Milwaukee. The hearing before the Licenses Committee will take place on 11/13/2017 at 11:15 AM, in Room 301-B, Third Floor, City Hall. If you wish, you may provide testimony at the hearing regarding the request; see below for further information. You are not required to attend the hearing. Once the Licenses Committee makes its recommendation, this recommendation is forwarded to the full Common Council for approval at its next regularly scheduled hearing. Please review the information below and if you have further questions regarding this process, please contact the License Division at (414) 286-2238.

Important details for those wishing to provide information for the Licenses Committee to consider when making its recommendation:

1. The license application is scheduled to be heard at the above time. Due to other hearings running longer than scheduled, you may have to wait some time to provide your testimony.
2. You must appear in person and testify as to matters that you have personally experienced or seen. (You cannot provide testimony for your neighbor, parent or anyone else; this is considered hearsay and cannot be considered by the committee.)
3. No letters or petitions can be accepted by the committee (unless the person who wrote the letter or the persons who signed the petition are present at the committee hearing and willing to testify).
4. Persons opposed to the license application are given the opportunity to testify first; supporters may testify after the opponents have finished.
5. When you are called to testify, you will be sworn in and asked to give your name, and address. (If your first and/or last names are uncommon please spell them.)
6. You may then provide testimony.
 - a. Include only information relating to the above license application.
 - b. Include only information you have personally witnessed or seen.
 - c. Provide concise and relevant information detailing how this business has affected or may affect the peaceful enjoyment of your neighborhood.
 - d. If by the time you have the opportunity to testify, the information you wish to share has already been provided to the committee, you may state that you agree with the previous testimony. Redundant or repetitive testimony will not assist the committee in making its recommendation.
7. After giving your testimony, the members of the Licenses Committee and the licensee may ask questions regarding the testimony you have given or other factors relating to the license application.
8. Business Competition is not a valid basis for denial or non-renewal of a license.
Please Note: If you have submitted an objection to the above application your objection cannot be considered by the committee unless you personally testify at the hearing.

OCCUPANT	MAIL ADDRESS	CITY AND ZIP CODE
CURRENT OCCUPANT	2214 N 29TH ST	MILWAUKEE, WI 53208-1529
CURRENT OCCUPANT	2210 N 29TH ST	MILWAUKEE, WI 53208-1529
CURRENT OCCUPANT	2237 N 28TH ST	MILWAUKEE, WI 53208-1522
CURRENT OCCUPANT	2219 N 29TH ST	MILWAUKEE, WI 53208-1530
CURRENT OCCUPANT	2216 N 29TH ST	MILWAUKEE, WI 53208-1529
CURRENT OCCUPANT	2232A N 29TH ST	MILWAUKEE, WI 53208-1529
CURRENT OCCUPANT	2909 W NORTH AVE	MILWAUKEE, WI 53208-1553
CURRENT OCCUPANT	2249 N 29TH ST	MILWAUKEE, WI 53208-1530
CURRENT OCCUPANT	2211 N 29TH ST	MILWAUKEE, WI 53208-1530
CURRENT OCCUPANT	2217 N 29TH ST	MILWAUKEE, WI 53208-1530
CURRENT OCCUPANT	2903 W NORTH AVE	MILWAUKEE, WI 53208-1553
CURRENT OCCUPANT	2239 N 28TH ST	MILWAUKEE, WI 53208-1522
CURRENT OCCUPANT	2232 N 29TH ST	MILWAUKEE, WI 53208-1529
CURRENT OCCUPANT	2236 N 29TH ST	MILWAUKEE, WI 53208-1529
CURRENT OCCUPANT	2204 N 29TH ST	MILWAUKEE, WI 53208-1529
CURRENT OCCUPANT	2222 N 29TH ST	MILWAUKEE, WI 53208-1529
CURRENT OCCUPANT	2224 N 29TH ST	MILWAUKEE, WI 53208-1529
CURRENT OCCUPANT	2209 N 29TH ST	MILWAUKEE, WI 53208-1530
CURRENT OCCUPANT	2229 N 29TH ST	MILWAUKEE, WI 53208-1530
CURRENT OCCUPANT	2231 N 29TH ST	MILWAUKEE, WI 53208-1530

Total Records: 21

Radius: 300.0 feet and Center of Circle: 2911 W North AV

2017-2018 Plan of Operation for 2911 W NORTH AV

1. Litter & Security Plans

How are the grounds kept clean? Sweep Pressure Wash Pick Up Litter Other:

How often will grounds be cleaned? Daily Weekly Other:

Who cleans the grounds? Licensee Building Owner Employees Hired Maintenance Other:

How are noise issues prevented and/or addressed? Security Manager approaches customer(s) Call Police Signs Posted Other:

Are there designated outdoor smoking areas? No Yes If Yes, Describe: back patio

Number of garbage cans: Inside 4 Locations: Behind bar, in bathrooms, by pool table
 Outside 2 Locations: In back by alley there is a dumpster, on patio

Is a crowd control barrier used? No Yes If Yes, Describe:

Number of restrooms: 2

Name of solid waste contractor: Eagle Disposal

Are there parking spaces on the premises? No Yes If Yes, list number of spaces: 25 and describe security plans:
Security watches the parking lot

Are there designated loading areas? No Yes If Yes, describe security plans:
back alley

Do you have security personnel on the premise? No Yes If Yes, how many? 3-4/night
 AND What are their responsibilities? crowd control, id check
 What security equipment do they use? wands
 List their licensing, certification or training credentials: security licensing

Are there security cameras? No Yes If Yes, list all locations: 2 on both side outside back, 6 inside

Are searches and/or identification checks conducted upon entry? No Yes If Yes, describe: check id's and use wands

2. Percentage of Sales (must total 100%)

Alcohol 100 % Food Sales _____ % Entertainment _____ % Other _____ %

3. Businesses On The Premises (choose all that apply):

Restaurant Cafe/Coffee Shop Cocktail Lounge Convenience Store Other:

Night Club Tavern Banquet Hall Sports Facility

Liquor Store Hotel Supermarket Private/Fraternal/Veterans' Club

4. Hours of Operation and Age Restriction

Are there any changes to the current hours of operation or age restriction? No Yes If Yes, Describe:

Please Note: If you will be open earlier or later than the hours listed on your current license for even one event or holiday (for example, St. Patrick's Day, Brewers Opening Day, etc.) during the license period, this must be reported and printed on your license. Your hours of operation and age restriction are listed on your current license.

5. Floor Plan and Capacity

Are you requesting any changes to the floor plan or capacity? No Yes If Yes, Describe:

If requesting changes to the floor plan, submit a new floor plan with this application. Changes in floor plan include changing the location of tables, games, etc. within your current licensed premises. If your changes include adding any additional areas or square footage to your premises, or any renovations to the building will be done, a Permanent Extension of Premises application must be filed.

6. Sidewalk Dining (if renewing a current license)

Are there any changes to the sidewalk dining site plan? No Yes If Yes, submit an updated site plan with this application.

PUBLIC ENTERTAINMENT PREMISES RENEWAL SUPPLEMENTARY APPLICATION

1. CURRENT APPROVED ENTERTAINMENT

The following types of entertainment have been approved for your current Public Entertainment Premises license:

Disc Jockey, Jukebox, 1 Pool Table

2. ADDING ENTERTAINMENT

If applicable, check any entertainment you wish to ADD:

- | | | | |
|---|---|--|--|
| <input type="checkbox"/> Instrumental Musicians | <input type="checkbox"/> Bands | <input type="checkbox"/> Battle of the Bands | <input type="checkbox"/> Comedy Acts |
| <input checked="" type="checkbox"/> Disc Jockey | <input type="checkbox"/> Magic Shows | <input type="checkbox"/> Poetry Readings | <input type="checkbox"/> Dancing by Performers |
| <input checked="" type="checkbox"/> Jukebox | <input type="checkbox"/> Wrestling | <input type="checkbox"/> Patron Contests | <input type="checkbox"/> Patrons Dancing |
| <input type="checkbox"/> Adult Entertainment/
Strippers/Erotic Dance | <input type="checkbox"/> Karaoke | <input type="checkbox"/> Bowling Alley | <input checked="" type="checkbox"/> Pool Tables |
| <input type="checkbox"/> Motion Pictures | <input type="checkbox"/> Amusement Machines - | How many? _____ | How many? <u>1</u> |
| How many screens? _____ | How many? _____ | <input type="checkbox"/> Concerts | <input type="checkbox"/> Theatrical Performances |
| | | Approx. # per year? _____ | Approx. # per year? _____ |
| <input checked="" type="checkbox"/> Other: <u>hooka, back patio</u> | | | |

No entertainment changes can take place until approved by Common Council and a new license has been issued and posted on the premises.

3. REMOVING ENTERTAINMENT

If applicable, list any entertainment you wish to remove:

4. PROMOTERS/SOUND AMPLIFICATION

Will promoters ever be used for any of the entertainment? No Yes If Yes, Describe:

At any time will sound amplification be used? No Yes If Yes, Describe: Playing music

5. NOTARIZED SIGNATURES

I understand that after the license has been issued, a change to the plan of operation will require a written request to change and approval from the Common Council.

I agree to inform the City Clerk within 10 days of any substantial changes in the information supplied in this application.

I understand that I shall not willfully refuse to provide the services offered under this license, or add charges or require deposits not required of the general public because of race, color, sex, religion, national origin or ancestry, age, handicap, lawful source of income, marital status, sexual orientation, gender identity or expression, familial status or the fact that a person is now or has been a member of the military service, whether dressed in uniform or not; and shall not seek such information as a condition of employment, or penalize any employee or discriminate in the selection of personnel for training or promotion on the basis of such information.

I have knowledge of the City Ordinances currently regulating public entertainment, and understand that the license may be subject to suspension, non-renewal or revocation, if I violate any rule, law or regulation of the city of Milwaukee and State of Wisconsin.

SUBSCRIBED AND SWORN TO BEFORE ME

This 22 day of September, 2017

Karla L. Priest
(Clerk/Notary Public)

My Commission Expires December 27, 2019

*Notary Seal must be affixed



[Signature]
Agent/20% or More Shareholder/Partner

Additional 20% or More Shareholder/Partner



CITY OF MILWAUKEE
OFFICE OF THE CITY CLERK

Wednesday, November 01, 2017

COMMITTEE MEETING NOTICE

AD 15

CARTRALLE G JONES
4163 N 72nd St
Milwaukee, WI 53216

You are requested to attend a hearing which is to be held in Room 301-B, Third Floor, City Hall on:

Monday, November 13, 2017 at 11:15 AM

Regarding: Your Food Dealer Retail Application for "DK Deli" at 3432 W Lisbon Av.

There is a possibility that your application may be denied for one or more of the following reasons: The recommendation of the committee regarding the application shall be based on evidence presented at the hearing. Per MCO 85-2.7-4, probative evidence concerning whether or not a new license should be granted may be presented on the following subjects: whether or not the applicant meets the municipal requirements, the appropriateness of the location and premises where the licensed premises is to be located and whether use of the premises for the purposes or activities permitted by the license would tend to facilitate a public or private nuisance or create undesirable neighborhood problems such as disorderly patrons, unreasonably loud noise, litter, and excessive traffic and parking congestion. Probative evidence relating to these matters may be taken from the plan of operation submitted with the license application, if any, but shall not include the content of any music. Evidence regarding the fitness of the location of the premises to be maintained as the principal place of business, including but not limited to whether there is an overconcentration of businesses of the type for which the license is sought; whether the proposal is consistent with any pertinent neighborhood business or development plans, or the location's proximity to areas where children are typically present. The applicant's record in operating similarly licensed premises; and whether or not the applicant has been charged with or convicted of any felony, misdemeanor, municipal offense or other offense, the circumstances of which substantially relate to the activity to be permitted by the license being applied for or any other factor which reasonably relates to the public health, safety or welfare may also be considered. See attached police report or correspondence.

Notice for applicants with warrants or unpaid fines:

Proof of warrant satisfaction or payment of fines must be submitted at the hearing on the above date and time. Failure to comply with this requirement may result in a delay of the granting/denial of your application.

Failure to appear at this meeting may result in the denial of your license. Individual applicants must appear only in person or by an attorney. Corporate or Limited Liability applicants must appear only by the agent designated on the application or by an attorney. Partnership applicants must appear by a partner listed on the application or by an attorney. If you wish to do so and at your own expense, you may be accompanied by an attorney of your choosing to represent you at this hearing.

You will be given an opportunity to speak on behalf of the application and to respond and challenge any charges or reasons given for the denial. No petitions can be accepted by the committee, unless the people who signed the petition are present at the committee hearing and willing to testify. You may present witnesses under oath and you may also confront and cross-examine opposing witnesses under oath. If you have difficulty with the English language, you should bring an interpreter with you, at your expense, so that you can answer questions and participate in your hearing.

You may examine the application file at this office during regular business hours prior to the hearing date. Inquiries regarding this matter may be directed to the person whose signature appears below.

Limited parking for persons attending meetings in City Hall is available at reduced rates (5 hour limit) at the Milwaukee Center on the southwest corner of East Kilbourn and North Water Street. Parking tickets must be validated in the first floor information booth in City Hall.

PLEASE NOTE: Upon reasonable notice, efforts will be made to accommodate the needs of disabled individuals through sign language interpreters or other auxiliary aids. For additional information or to request this service, contact the Council Services Division ADA Coordinator at (414) 286-2998, Fax - (414) 286-3456, TDD - (414) 286-2025.

JIM OWCZARSKI, CITY CLERK

BY: _____

Jessica Celella
License Division Manager

If you have questions regarding this notice, please contact the License Division at (414) 286-2238.

Cooney, James

From: License
Sent: Tuesday, September 5, 2017 11:41 AM
To: Cooney, James
Subject: FW:

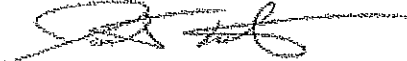

Jonathan Koberstein
License Specialist III
City Clerk's Office – License Division
City Hall Rm 105
200 E Wells St
Milwaukee, WI 53202
(414)286-2238 Office

From:
Sent: Tuesday, September 5, 2017 11:39 AM
To: License
Cc:
Subject:

Can we get a hearing date for the 7/3/2017 application for food dealer retail by DK Mini Mart located at 3432 W Lisbon Ave

REDACTED RECORD



841 N Broadway
 Milwaukee, WI 53202
 (414)286-3674
 s. 97.30, s. 254.61, Subchapter VII,
 Wis. Stats.

Retail Food Establishment Inspection Report

<i>Establishment Information</i>	
Facility Name DK DELI	Facility Type Convenience Store- No Processing and No Hazardous Foods
Facility ID # NAVA-ANZSDU	Facility Telephone # 414
Facility Address 3432 W LISBON AVE MILWAUKEE, WI 53208	
Licensee Name DK DELI	Licensee Address 4163 N 72ND ST MILWAUKEE, WI 53216

<i>Inspection Information</i>	
Inspection Type Order to Cease Operations	Inspection Date October 16, 2017

OPERATOR - The violations in operating procedure or physical arrangement indicated below must be corrected by the next routine inspection or by a date specified in this report.

<i>Observed Violations</i>
<p>Total # 1</p> <p>MCO 68-21 - No person, partnership, association or corporation may establish a food operation, manufacture, offer for sale, store, distribute or sell food within the city without first having obtained a food dealer license or license with conditions allowing temporary or seasonal operation of a food establishment.</p> <p>This is a core item</p> <p>Observation: <i>(CORRECTED DURING INSPECTION)</i>: Establishment was open for business and had hazardous foods (Milk, raw shell eggs, cheese, hot dogs, etc.) for sale without a food dealer license.</p> <p>Corrective Action(s): Discontinue selling all hazardous foods until a valid City of Milwaukee food dealer license is obtained. Contact the city clerk's office at 414-286-2238 to find out your status with food dealer license application. Action Taken: Operator immediately pulled all of the hazardous foods from sales and placed them in the back of the walk-in cooler. Correct By: 16-Oct-2017</p>

<i>Comments:</i>
Preinspection with MHD schedule for Wednesday 10/18/17 at 1:45pm.

Any operator aggrieved by an order of this department under this chapter may request a hearing as provided in ch.227 statute, if state licensed, or a local ordinance if licensed by an agent health department.
 A re-inspection to assess your correction of these violations will be conducted on, or about, October 17, 2017

Person in Charge

Sanitarian

Carroll

Rob Kieser

Rob Kieser
(414) 286-6747



NO WEAPONS ALLOWED

3432

OPEN

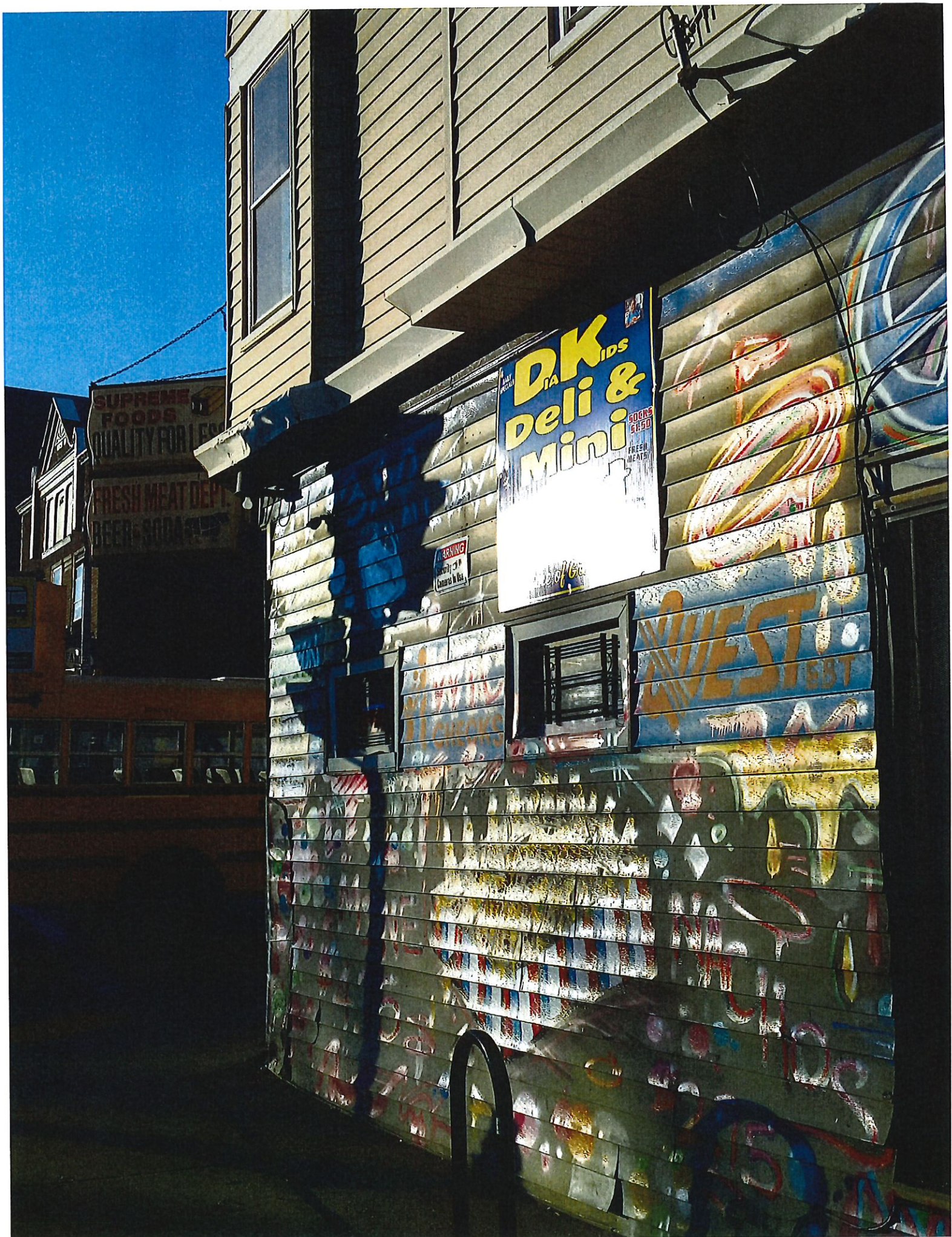

SUPREME
FOODS
QUALITY FOR LESS
FRESH MEAT DELI
FREE MEATS

DK Kids
Deli &
Mini
FREE MEATS
ROCKS FREE

WARNING
Security Camera in Use

WEST
EST

GRAFFITI TAGS

GRAFFITI TAGS

WELCOME TO
FOOD MARKET



SEE



Little Debbie Snacks

Milkshake

Mission Munchitos
On the Border
Doritos

250

Doritos
Mission
On the Border

On the Border
Mission
Doritos

Mission

On the Border

Mission

On the Border

Mission

On the Border

Mission

On the Border

7-Eleven

7-Eleven

7-Eleven

7-Eleven

7-Eleven

7-Eleven

7-Eleven

7-Eleven

7-Eleven

7-Eleven

SELF SERVICE SELF SERVICE

2



RAFT

FRESH TASTE.







PILSENER
A FINE P
BEI
Miller
CH LIFE
HIGI
Miller
GH LI
FE
HI



Delli Coming
500 N

Delli Coming
500 N



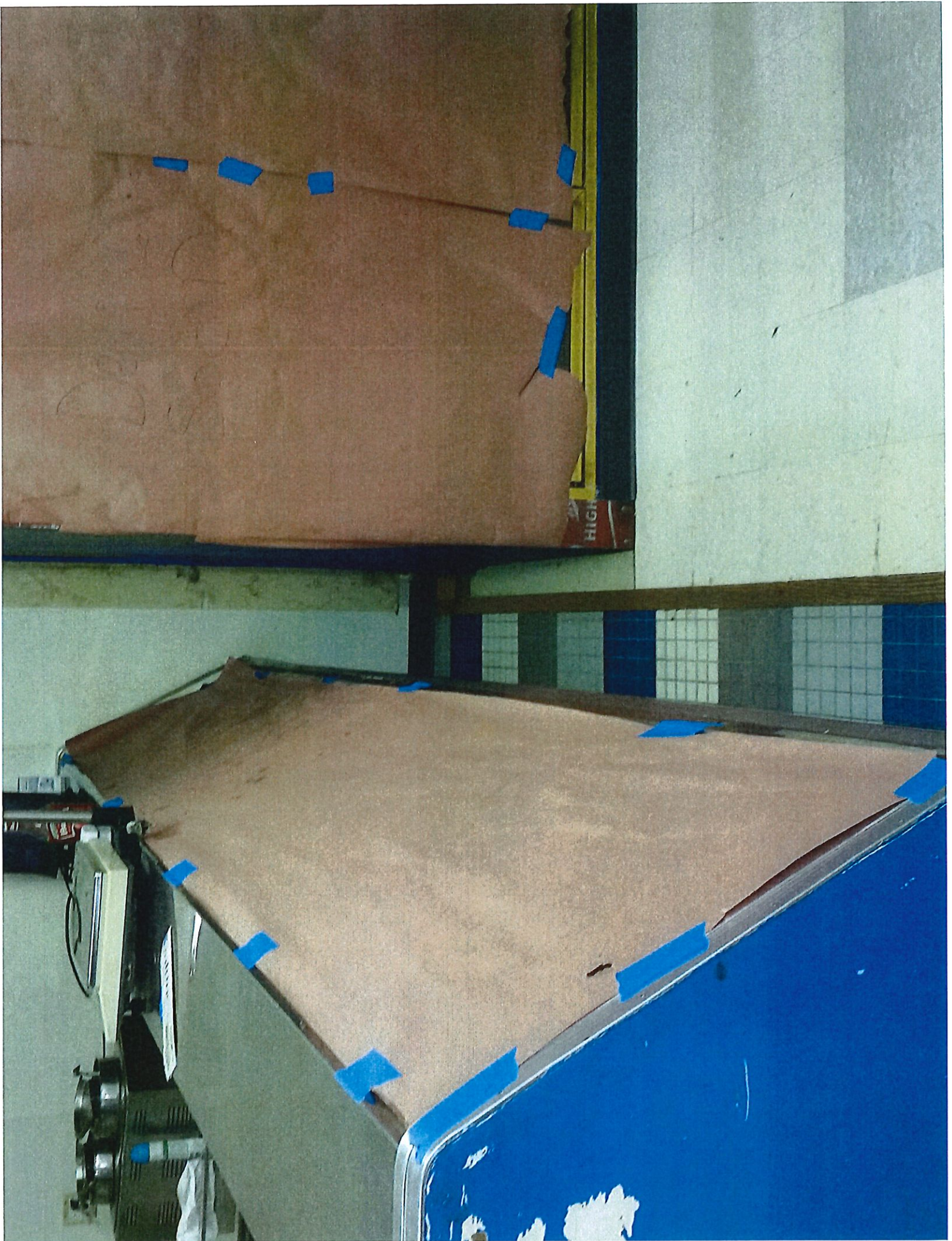









825 1616

All Dates
Cereals
2/16





6

5

SUPREME FOOD MARKET

PLEASE REFRIGERATE



Wednesday, November 01, 2017



Notice of Public Hearing

JONES, Cartralle G
DK Deli at 3432 W Lisbon Av
Food Dealer Retail Application

Monday, November 13, 2017 at 11:15 AM

To whom it may concern:

The above application has been made by the above named applicant(s). This requires approval from the Licenses Committee and the Common Council of the City of Milwaukee. The hearing before the Licenses Committee will take place on 11/13/2017 at 11:15 AM, in Room 301-B, Third Floor, City Hall. If you wish, you may provide testimony at the hearing regarding the request; see below for further information. You are not required to attend the hearing. Once the Licenses Committee makes its recommendation, this recommendation is forwarded to the full Common Council for approval at its next regularly scheduled hearing. Please review the information below and if you have further questions regarding this process, please contact the License Division at (414) 286-2238.

Important details for those wishing to provide information for the Licenses Committee to consider when making its recommendation:

1. The license application is scheduled to be heard at the above time. Due to other hearings running longer than scheduled, you may have to wait some time to provide your testimony.
2. You must appear in person and testify as to matters that you have personally experienced or seen. (You cannot provide testimony for your neighbor, parent or anyone else; this is considered hearsay and cannot be considered by the committee.)
3. No letters or petitions can be accepted by the committee (unless the person who wrote the letter or the persons who signed the petition are present at the committee hearing and willing to testify).
4. Persons opposed to the license application are given the opportunity to testify first; supporters may testify after the opponents have finished.
5. When you are called to testify, you will be sworn in and asked to give your name, and address. (If your first and/or last names are uncommon please spell them.)
6. You may then provide testimony.
 - a. Include only information relating to the above license application.
 - b. Include only information you have personally witnessed or seen.
 - c. Provide concise and relevant information detailing how this business has affected or may affect the peaceful enjoyment of your neighborhood.
 - d. If by the time you have the opportunity to testify, the information you wish to share has already been provided to the committee, you may state that you agree with the previous testimony. Redundant or repetitive testimony will not assist the committee in making its recommendation.
7. After giving your testimony, the members of the Licenses Committee and the licensee may ask questions regarding the testimony you have given or other factors relating to the license application.
8. Business Competition is not a valid basis for denial or non-renewal of a license.
Please Note: If you have submitted an objection to the above application your objection cannot be considered by the committee unless you personally testify at the hearing.

OCCUPANT	MAIL ADDRESS	CITY AND ZIP CODE
CURRENT OCCUPANT	1906 N 35TH ST	MILWAUKEE, WI 53208-1923
CURRENT OCCUPANT	3502B W LISBON AVE	MILWAUKEE, WI 53208-1953
CURRENT OCCUPANT	1840 N 36TH ST	MILWAUKEE, WI 53208-1944
CURRENT OCCUPANT	3502A W LISBON AVE	MILWAUKEE, WI 53208-1953
CURRENT OCCUPANT	1747 N 35TH ST	MILWAUKEE, WI 53208-1941
CURRENT OCCUPANT	1755 N 35TH ST	MILWAUKEE, WI 53208-1941
CURRENT OCCUPANT	1810 N 34TH ST	MILWAUKEE, WI 53208-1915
CURRENT OCCUPANT	1816 N 34TH ST	MILWAUKEE, WI 53208-1915
CURRENT OCCUPANT	3513 W LISBON AVE 4	MILWAUKEE, WI 53208-1954
CURRENT OCCUPANT	3513 W LISBON AVE 1	MILWAUKEE, WI 53208-1954
CURRENT OCCUPANT	3415 W VINE ST	MILWAUKEE, WI 53208-1937
CURRENT OCCUPANT	1917 N 34TH ST	MILWAUKEE, WI 53208-1918
CURRENT OCCUPANT	1814 N 34TH ST	MILWAUKEE, WI 53208-1915
CURRENT OCCUPANT	1842 N 36TH ST	MILWAUKEE, WI 53208-1944
CURRENT OCCUPANT	1856 N 36TH ST	MILWAUKEE, WI 53208-1944
CURRENT OCCUPANT	3513 W LISBON AVE 2	MILWAUKEE, WI 53208-1954
CURRENT OCCUPANT	1904 N 35TH ST	MILWAUKEE, WI 53208-1923
CURRENT OCCUPANT	1903 N 34TH ST	MILWAUKEE, WI 53208-1918
CURRENT OCCUPANT	1920 N 35TH ST	MILWAUKEE, WI 53208-1923
CURRENT OCCUPANT	3531 W LISBON AVE	MILWAUKEE, WI 53208-1954
CURRENT OCCUPANT	1813 N 34TH ST	MILWAUKEE, WI 53208-1916
CURRENT OCCUPANT	1922 N 35TH ST	MILWAUKEE, WI 53208-1923
CURRENT OCCUPANT	3330 W LISBON AVE	MILWAUKEE, WI 53208-1946
CURRENT OCCUPANT	3413 W VINE ST	MILWAUKEE, WI 53208-1937
CURRENT OCCUPANT	1921 N 34TH ST	MILWAUKEE, WI 53208-1918
CURRENT OCCUPANT	1933 N 34TH ST	MILWAUKEE, WI 53208-1918
CURRENT OCCUPANT	1931 N 34TH ST	MILWAUKEE, WI 53208-1918
CURRENT OCCUPANT	3430A W LISBON AVE	MILWAUKEE, WI 53208-1948
CURRENT OCCUPANT	3430 W LISBON AVE	MILWAUKEE, WI 53208-1948
CURRENT OCCUPANT	3513 W LISBON AVE 3	MILWAUKEE, WI 53208-1954

Total Records: 31

Radius: 300.0 feet and Center of Circle: 3432 W Lisbon AV



BUSINESS LICENSE PLAN OF OPERATION

ccl-busplan 9/26/16

Office of the City Clerk License Division
200 E. Wells St. Room 105, Milwaukee, WI 53202
(414) 286-2238 www.milwaukee.gov/license e-mail address: license@milwaukee.gov

1. Type of Business

Applying for: Extended Hours (12AM to 5AM) - If a food establishment, check all that apply: Delivery Drive Thru Dining Room
 Self Service Laundry Massage Establishment Filling Station
 Other (supplemental application for specific license also required) Corner Store

Provide a detailed description of the type of business you plan on operating:

Corner Store

Do you have any experience operating this type of business? No Yes If yes, explain: I O/O sweets & Feets in 2007

2. Business Operations

- a. Proposed Opening Date: 7/7/2017
- b. Is this premise under construction? No Yes If yes, list estimated completion date: _____
- c. Is this a franchise? No Yes
- d. Is this premises currently licensed? No Yes If yes, list type of license: _____
- e. Is the current licensee operating? No Yes If no, list date closed: _____
- f. Do you have future plans for other businesses, licenses or permits at this location? No Yes
If yes, explain: _____
- g. Have you previously held an Extended Hours License in Milwaukee? No Yes
If yes, list address(es): _____
- h. Are other businesses operating in the same building? No Yes If yes, describe: _____

3. Litter & Noise

- a. How are grounds kept clean? Sweep Pressure Wash Pick Up Litter Other: _____
- b. How often will grounds be cleaned? Daily Weekly As Needed Monthly Other: _____
- c. Grounds cleaned by: Licensee Building Owner Employees Hired Maintenance Other: _____
- d. How are noise issues prevented and/or addressed? Security Manager approaches customer(s) Call Police
 Signs Posted Other: _____
- e. Will a sound amplification system be used? No Yes If yes, describe: _____

4. Smoking & Sanitation

- a. Are there designated outdoor smoking areas? No Yes If yes, describe: _____
- b. Number of Garbage Cans: Inside: 3 Locations: Kitchen, front door, booth
Outside: 2 Locations: city can / Garbage cart
- c. Is a crowd control barrier used? No Yes If yes, describe: _____
- d. How many restrooms are on the premises? 1
- e. Name of solid waste contractor: Advanced Disposal Waste Management Other: _____

5. Security

- a. Are there onsite parking spaces? No Yes If yes, indicate how many? _____ and describe the parking security plan: _____
- b. Is there a loading zone? No Yes If yes, describe the loading area security plan: _____
- c. Will you have security personnel on premise? No Yes If yes, how many? 2 and answer the following:
 What are their responsibilities? check store (inside/outside) keep peace
 Is security equipment used? No Yes If yes, describe _____
 List their licensing, certification, or training credentials _____
- d. Will there be security cameras? No Yes If yes, where? outside around building front back both sides
- e. Will searches/identification checks be done upon entry? No Yes If yes, describe _____

6. Percentage of Sales (must total 100%)

Alcohol _____ %	Food <u>50</u> %	Secondhand Merchandise _____ %	Precious Metals & Gems _____ %
Entertainment _____ %	Cigarettes <u>50</u> %	_____ %	_____ %
Pawnbroker Activity _____ %	Salvaged Materials _____ % (such as scrap metal)	Personal Services (such as tattoo, body piercing, salon, tailor, tanning, etc.) _____ %	Other _____ % Describe: _____

7. Businesses/Licenses on the Premises (check all that apply):

Type 1

- Full Service Restaurant Cafe/Coffee Shop Deli or Fast Food Restaurant Private/Fraternal/Veterans Club
- Night Club Tavern Cocktail Lounge Teen Club
- Banquet Hall Sports Facility Bowling Alley
- Hotel/Motel: Number of Floors: _____ Rooming House: Number of Floors: _____
 Number of Rooms: _____ Number of Rooms: _____

Type 2

- Liquor Store Corner Store Supermarket Convenience Store
- Gas Station Amusement/Phonograph Distributor Recycling, Salvage or Towing
- Used Car Dealer Personal Service Establishment
(such as tattoo business, hair salon, tailor, etc.) Recording Studio

What other licenses/permits will you hold at this location? (check all that apply)

- Occupancy Permit Cigarette & Tobacco Gas Station Extended Hours Class "B" Tavern Weights & Measures
- Secondhand Dealer Precious Metal & Gem Other: _____

8. Legal Capacity (only if a Type 1 premises in #7 above)

Capacity _____ (Call the Milwaukee Development Center at 414-286-8211 if you have questions.)

9. Premises Description

a. Identify all area(s) of the premises that will be used in operating this business (include areas used only for storage):
 1st Floor 2nd Floor Basement Storage Patio Beer Garden Sidewalk Café Deck Rooftop

Other: Describe: _____

b. Describe Location: Major Thoroughfare Secondary Street Other: _____

c. Nearest Major Cross Street: N 35th / Lisbon

d. Describe Building: Free Standing Building Strip Mall Other: _____

e. Describe Premises Structure: Single Story Multi-Story - # of Stories 2 Other: _____

f. Describe Surrounding Area: Commercial Residential Industrial Other: _____

g. Building Owner Name: JOE Phone Number: (414) 234-1021

Business Owner Address: _____

10. Hours of Operation & Customers

Will customers be entering the premises? No Yes

Day of the Week	Proposed Hours of Operation:		Estimated Number of Customers expected each day	Potential Age Range of Customers	Class B Tavern Applicant Only: Age Restriction (If none, write 'None')
	Open Time (include a.m. or p.m.)	Close Time (include a.m. or p.m.)			
Sunday	6 AM	12 PM	30-40		NONE
Monday	6 AM	12 PM	↓		NONE
Tuesday	6 AM	12 PM			NONE
Wednesday	6 AM	12 PM			NONE
Thursday	6 AM	12 PM			NONE
Friday	6 AM	12 PM			NONE
Saturday	6 AM	12 PM			NONE

An Extended Hours Establishment License is required for any convenience store, filling station, personal service establishment (such as tattoo, body piercing, salon, tailor, tanning, etc.), recording studio or restaurant which is open between the hours of 12:00 a.m. and 5:00 a.m.

Alcohol Establishments Permitted Hours of Operation: Class A: 8:00 am to 9:00 pm Sunday thru Saturday
 Class B: 6:00 am to 2:00 am Sunday thru Thursday, 6:00 am to 2:30 am Friday & Saturday

Entertainment Closing Hours: Indoors: Alcohol beverage establishments: Same as alcohol license hours
 Non-alcohol establishments: 1:00 am Sunday thru Thursday, 1:30 am Friday & Saturday
 Outdoors: All establishments: 10:00 pm Sunday thru Thursday, 12:00 am Friday & Saturday
 (unless otherwise approved by the Common Council in licensee's plan of operation)

11. Signature(s)

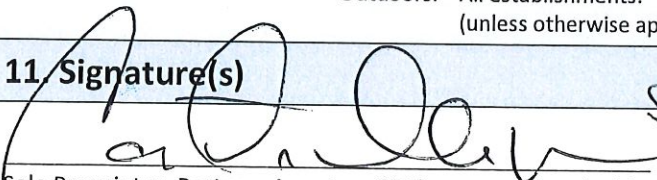
 Sole Proprietor, Partner, Agent, or 20% or more Shareholder

 Signature of additional partner or 20% or more Shareholder

See Application Information for a complete list of all required application forms.



FOOD DEALER LICENSE PLAN OF OPERATION

ccl-foodplan 8/1/16

OFFICE OF THE CITY CLERK, LICENSE DIVISION
CITY HALL, 200 E. WELLS ST, ROOM 105, MILWAUKEE, WI 53202
(414) 286-2238 • license@milwaukee.gov • www.milwaukee.gov/license

Legal Entity Name: Cartralle Jones

Premises Address: 3432 W Lisbon

SECTION 1 TYPE OF BUSINESS

Type of application (check one): taking over a currently operating business starting a new business
Anticipated opening date? _____

Check the type that best describes your business (check only one):
See Food Dealer License Information sheet for definitions.

- Restaurant
 - Retail Establishment
 - Community Food Program
 - Bed & Breakfast
 - Base for Food Peddler
 - Base for Temporary/Seasonal Food Stand
- If retail, will it be a convenience store?** Yes No
(less than 5,000 sq ft of retail space, primary business is the sale of basic food items, and in addition sells household products)

In addition, will any wholesale business be done? Yes No

If yes, what percentage of the business will be wholesale? Less than 25% 25% or More (Contact DATCP)*

Will retail items be sold? No Yes If Yes, indicate percentage of food sales 50 %

Will restaurant items be sold? No* Yes If Yes, indicate percentage of food sales _____ %

* If you checked "25% or More" of the business will be wholesale and answered "No" to restaurant items being sold, do not continue completing this application. A City of Milwaukee License is not required. Contact DATCP only.

SECTION 2 FOOD PROCESSING

Will any food processing be done? No Yes
Processing is defined as assembling, grinding, cutting, mixing, baking, coating, stuffing, packing, bottling, grilling, canning, extracting, fermenting, distilling, pickling, freezing, drying, smoking, or packaging.

If Yes, check the types of food items:

- SNACKS & BEVERAGES
includes, but is not limited to, ice cream/soft serve, lemonade, snow cones, coffee, espresso, cappuccino, tea, fruit juice, smoothies, candy, dispensed soda, fruit cups, bakery, cookies, popcorn, kettle corn, cotton candy, funnel cakes, fritters, tortilla chips w/ cheese
- MEALS
includes, but is not limited to, chicken, ribs, sandwiches, roasted corn, baked potatoes, hot dogs, brats, tacos, nachos w/ cheese and meat, French fries, cooked or deep fried vegetables/fruit, cooked cheese curds, corn dogs, egg rolls, salads

SECTION 3 HAZARDOUS FOODS

Will any hazardous food be sold? No Yes
Hazardous foods require temperature control (includes dairy products such as milk, cheese, and ice cream, fish shellfish, meat, poultry)

If yes, list the types of food items: MILK CHEESE, EGGS, ICE CREAM

SECTION 4 SHARED KITCHEN

Will you be sharing kitchen space with another operator?

- No If No, SKIP to Section 5
- Yes If Yes, check one:
 - I will rent space from another operator ("Shared Kitchen Agreement" is required)
 - I will rent space to another operator (peddler/caterer)

SECTION 5 DETAILS OF OPERATION

Answer the following questions:

- Will you have seating on site for dining? No Yes
- Will you be doing any catering? No Yes
- Will you be doing any delivery? No Yes
- Will you have outdoor activities? No Yes
 - If Yes to outdoor activities, check all that apply: Bar Cooking/Grilling Dining
- Will you have a drive thru window? No Yes
 - If Yes to drive thru, are hours different from inside? No Yes
 - If Yes, provide drive thru hours: _____
- Will any scales or barcode scanners be used? No Yes
 - If Yes, a Weights & Measures application must be completed and a license obtained.

SECTION 6 ADDITIONAL SITES

Where will food be prepared and/or sold?

- At a single site
 - At multiple sites (for example, a hotel with several dining rooms or bars) How many? _____
- If multiple sites, attach a Food Dealer Additional Site Addendum (ccl-foodadd) for each additional site.

SECTION 7 CONSTRUCTION OR CHANGES

Are you planning any construction, remodeling or equipment changes?

- No If No, SKIP to Section 6
- Yes If Yes, check all that apply:
 - New construction of a building
 - Construction changes to an existing building
 - Renovation or remodeling
 - Equipment changes only (installation or replacement)

Provide a brief description of the changes: _____

Start date: _____

Name, Address & Phone Number of Architect: _____

Name, Address & Phone Number of Contractor: _____

SECTION 8 ALCOHOL BEVERAGES

Are you applying for an alcohol beverage license?

No If No, SKIP to Section 9

Yes If YES, if your food license is approved prior to the alcohol beverage license, when do you want the food license issued? Immediately At the same time as the alcohol license

SECTION 9 ACKNOWLEDGEMENTS & SIGNATURE

You must initial each item confirming your understanding:

[Handwritten initials]
[Handwritten initials]
[Handwritten initials]
[Handwritten initials]
[Handwritten initials]
[Handwritten initials]

I understand the Health Department must conduct an inspection and advise the License Division of their approval before the license may be issued.

I understand I must obtain an occupancy permit from the Department of Neighborhood Services and an inspection may be required. Neighborhood Services must advise the License Division of their approval before the license may be issued.

I understand the district alderperson will review and either approve or deny my application. If denied, I may appeal and be scheduled to appear before the Licenses Committee. The Licenses Committee will then make a recommendation to the Common Council. The Common Council must grant the license before it may be issued.

I understand proof of payment for all license fees must be on file in the License Division before the license may be issued.

I understand the license must be issued and posted in my establishment prior to opening for business.

I will not operate my food business until the license has been issued and posted in the establishment.

Signature of sole proprietor, partner, agent or 20% shareholder: *[Handwritten signature]*

Signature of additional partner(s): _____



WEIGHTS & MEASURES PLAN OF OPERATION

ccl-wmplan 12/8/16

Office of the City Clerk License Division
200 E. Wells St. Room 105, Milwaukee, WI 53202
(414) 286-2238 www.milwaukee.gov/license license@milwaukee.gov

Legal Entity Name: CARTRAILLE JONES

Premise Address: 3432 W LISBON

Type of Business

Provide a brief description of the establishment/business:

CORNER STORE PACKAGE FOOD, REFRIGERATED ITEMS
CHIPS, CANDY SODA, JUICE, DRY GOODS

Other licenses may be required depending on the type of business you are operating.

Litter & Noise

- a. How are grounds kept clean? Sweep Pressure Wash Pick Up Litter Other: _____
- b. How often will grounds be cleaned? Daily Weekly As Needed Monthly Other: _____
- c. Grounds cleaned by: Licensee Building Owner Employees Hired Maintenance Other: _____
- d. How are noise issues prevented and/or addressed? Security Manager approaches customer(s) Call Police
 Signs Posted Other: _____

Signature

Signature of Sole Proprietor, Partner, 20% or more Shareholder
or Agent – if there are no 20% or more shareholders

DATE: 7/3/17

CARRILLO, G. JONES
3432 W LISBON AVE
DK Mini Mart

15 feet

Lisbon Ave

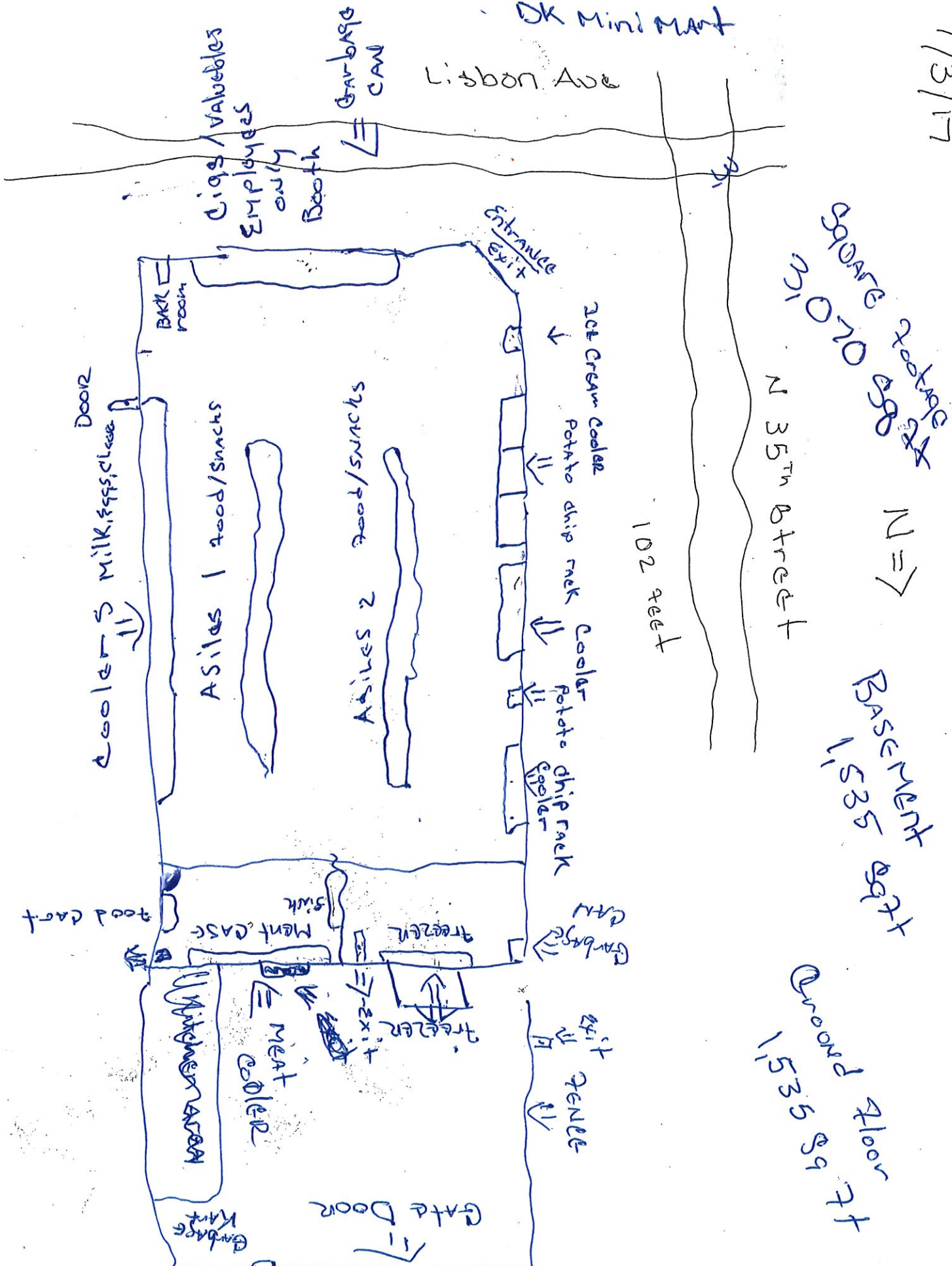

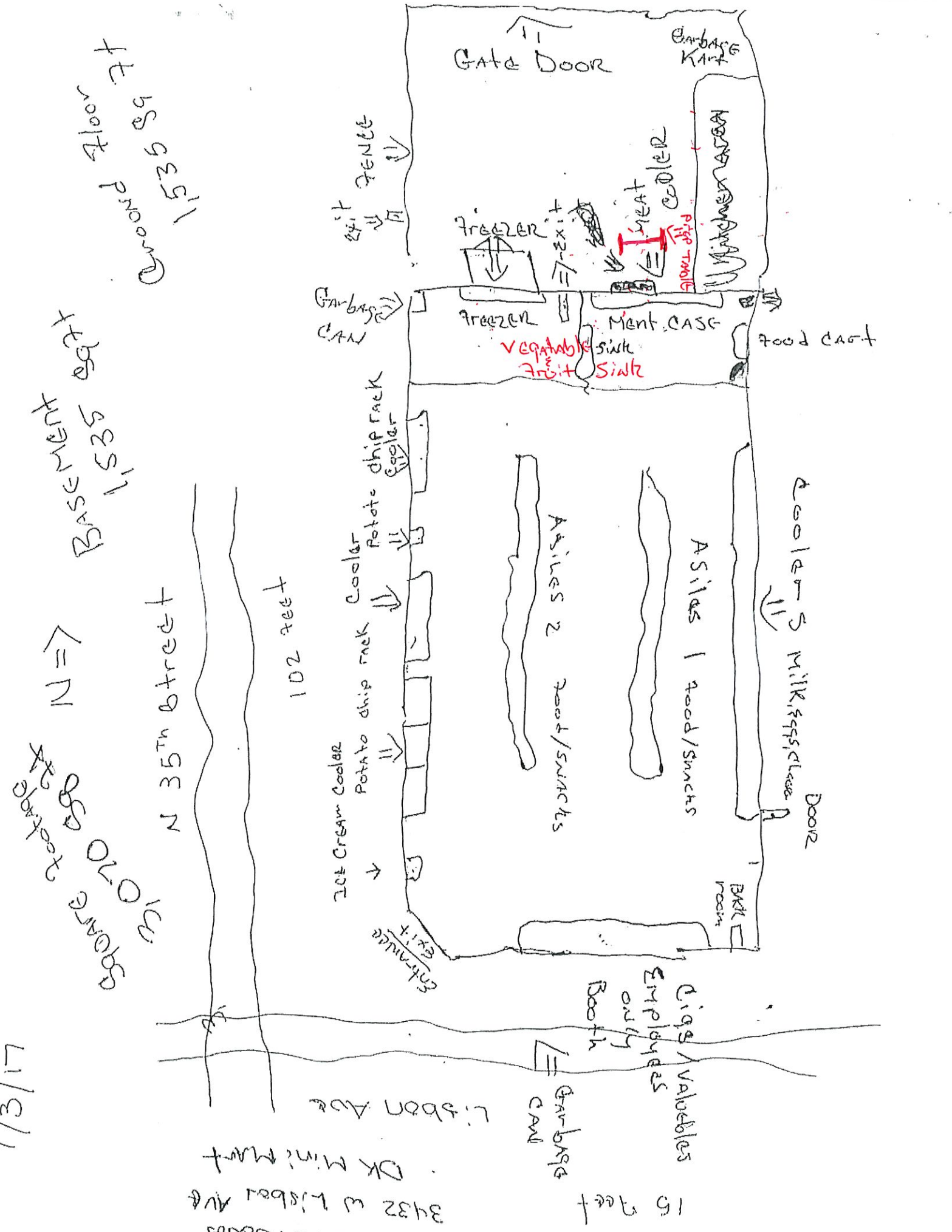

ft roots
 535 335'1
 P. M. O. O. O.

ft roots
 535 335'1
 B. M. O. O. O.

ft roots
 35th use N

102 feet

Garbage can
 070
 35th use N
 N

CARTABLE, & Sells
 3432 W Ribbon Ave
 DK Mini Mart
 Ribbon Ave

15 feet
 Garbage can
 Bath
 Digs/Valuebles
 Employees only

11/3/1



**CITY OF MILWAUKEE
OFFICE OF THE CITY CLERK**

Wednesday, November 01, 2017

COMMITTEE MEETING NOTICE

AD 15

SHARIF, Asad, Agent
PRIDE GROCERIES OF MILWAUKEE, LLC
2101 W BROWN St
MILWAUKEE, WI 53205

You are requested to attend a hearing which is to be held in Room 301-B, Third Floor, City Hall on:

Monday, November 13, 2017 at 11:15 AM

Regarding: Your Class A Malt and Food Dealer License Transfer Applications With Change of Agent and Shareholder as agent for "PRIDE GROCERIES OF MILWAUKEE, LLC" for "PRIDE FOOD" at 2101 W BROWN 

There is a possibility that your application may be denied for one or more of the following reasons: The recommendation of the committee regarding the application shall be based on evidence presented at the hearing. Per MCO 85-2.7-4, probative evidence concerning whether or not a new license should be granted may be presented on the following subjects: whether or not the applicant meets the municipal requirements, the appropriateness of the location and premises where the licensed premises is to be located and whether use of the premises for the purposes or activities permitted by the license would tend to facilitate a public or private nuisance or create undesirable neighborhood problems such as disorderly patrons, unreasonably loud noise, litter, and excessive traffic and parking congestion. Probative evidence relating to these matters may be taken from the plan of operation submitted with the license application, if any, but shall not include the content of any music. Evidence regarding the fitness of the location of the premises to be maintained as the principal place of business, including but not limited to whether there is an overconcentration of businesses of the type for which the license is sought; whether the proposal is consistent with any pertinent neighborhood business or development plans, or the location's proximity to areas where children are typically present. The applicant's record in operating similarly licensed premises; and whether or not the applicant has been charged with or convicted of any felony, misdemeanor, municipal offense or other offense, the circumstances of which substantially relate to the activity to be permitted by the license being applied for or any other factor which reasonably relates to the public health, safety or welfare may also be considered. See attached police report or correspondence.

Notice for applicants with warrants or unpaid fines:

Proof of warrant satisfaction or payment of fines must be submitted at the hearing on the above date and time. Failure to comply with this requirement may result in a delay of the granting/denial of your application.

Failure to appear at this meeting may result in the denial of your license. Individual applicants must appear only in person or by an attorney. Corporate or Limited Liability applicants must appear only by the agent designated on the application or by an attorney. Partnership applicants must appear by a partner listed on the application or by an attorney. If you wish to do so and at your own expense, you may be accompanied by an attorney of your choosing to represent you at this hearing.

You will be given an opportunity to speak on behalf of the application and to respond and challenge any charges or reasons given for the denial. No petitions can be accepted by the committee, unless the people who signed the petition are present at the committee hearing and willing to testify. You may present witnesses under oath and you may also confront and cross-examine opposing witnesses under oath. If you have difficulty with the English language, you should bring an interpreter with you, at your expense, so that you can answer questions and participate in your hearing.

You may examine the application file at this office during regular business hours prior to the hearing date. Inquiries regarding this matter may be directed to the person whose signature appears below.

Limited parking for persons attending meetings in City Hall is available at reduced rates (5 hour limit) at the Milwaukee Center on the southwest corner of East Kilbourn and North Water Street. Parking tickets must be validated in the first floor information booth in City Hall.

PLEASE NOTE: Upon reasonable notice, efforts will be made to accommodate the needs of disabled individuals through sign language interpreters or other auxiliary aids. For additional information or to request this service, contact the Council Services Division ADA Coordinator at (414) 286-2998, Fax - (414) 286-3456, TDD - (414) 286-2025.

JIM OWCZARSKI, CITY CLERK

BY: _____

Jessica Celella

License Division Manager

If you have questions regarding this notice, please contact the License Division at (414) 286-2238.

200 E. Wells Street, Room 105, City Hall, Milwaukee, WI 53202. www.milwaukee.gov/license
Phone: (414) 286-2238 Fax: (414) 286-3057 Email Address: License@milwaukee.gov

MILWAUKEE POLICE DEPARTMENT LICENSING

CRIMINAL RECORD/ORDINANCE VIOLATION/INCIDENTS SYNOPSIS

DATE: 10/13/2017

LICENSE TYPE: AMALT, FOOD

NEW:

RENEWAL:

No. 263933, 263934

Application Date: 10/12/2017

License Location: 2101 W Brown St

Business Name: Pride Groceries of Milwaukee, LLC

Licensee/Applicant: SHARIF, Asad
(Last Name, First Name, MI)

Date of Birth: 03/01/1964

Home Address: 4601 S 1st St #316

City: Milwaukee

State: WI **Zip Code:** 53207

Home Phone:

This report is written by Police Officer David Novak, assigned to the License Investigation Unit, Days.

The Milwaukee Police Department's investigation regarding this application revealed the following:

1. On 01/28/2008 the applicant was cited in the City of Milwaukee at 1845 N. 12th St for Building Code Violations.

Charge: Building Code Violations

Finding: Guilty

Sentence: Fined \$7,880.00

Date: 12/11/2008

Case: 08065371

MILWAUKEE POLICE DEPARTMENT
LICENSE INVESTIGATION UNIT

CRIMINAL RECORD/ORDINANCE VIOLATION/INCIDENTS
SYNOPSIS

DATE: 03/08/2017
LICENSE TYPE: AMALT
NEW:
RENEWAL: X

No. 249722
Application Date: 03/08/2017
Expiration Date:

License Location: 2101 W Brown St
Business Name: Pride Food

Aldermanic District: 15

Licensee/Applicant: Musaitif, Samih M
(Last Name, First Name, MI)
Date of Birth: 09/01/1964

Home Address: 308 W College Av
City: Milwaukee
Home Phone: (414) 766 - 9928

State: WI Zip Code: 53207

This report is written by Police Officer David NOVAK, assigned to the License Investigation Unit, Days.

The Milwaukee Police Department's investigation regarding this application revealed the following:

The following incident occurred at Sunshine Food, 103 E Keefe Ave., where Samih Musaitif is the Class A Malt Licensee:

1. On 1-8-2005 at 5:32pm Milwaukee police conducted a license premise check at 103 E Keefe Ave., Sunshine Food. They observed a video recording machine attached to the security cameras not working. Also, there was no tape in the machine. Officers also noted numerous snack items for individual sale that were not meant for individual sale.

Charge: A. False Labeling Of Food
B. Convenience Food Store Regulations
Finding: A. Dismissed w/o Prejudice
B. Guilty
Sentence: \$150.00
Date: 04/06/2005 for both
Case #: A. 05014360
B. 05014361

Re: MUSAITIF, Samih

2. On 12/20/2005 at approximately 2:10PM, an underage police aide, under the direction of police officers entered Pride Food, 2101 W Brown St and was able to purchase a 22oz. Bottle of Olde English 800 Malt Liquor.

Charge: Sale of Alcohol to Underage Person
Finding: Guilty
Sentence: Fined \$100.00
Date: 03/24/06
Case#: 06006879

- =====
3. On 07/28/2006, the applicant was cited by Milwaukee Police Department for:

Charge: Rotate Milk Inventory / Remove Outdated
Finding: Guilty – Milwaukee Municipal Court
Sentence: \$65.00 penalty
Date: 03/09/2007
Case#: 06084498

- =====
4. On 05/07/2008 at 2:26pm Milwaukee Police were conducting underage alcohol buys in Police district #3. A 20-year-old police aide, working with Milwaukee Police, was able to purchase a 24-ounce bottle of Corona beer from the applicant at 2101 W. Brown Street (Pride Food). The applicant was cited.

Charge: Sale of Alcohol to Underage Person
Finding: Guilty
Sentence: \$100.00 fine
Date: 11/03/2008
Case: 08061276

- =====
5. On 08/27/12 at 12:23 pm, Milwaukee police were dispatched to 2101 W Brown Street for a Hold Up Alarm. Police spoke with Samih Mustaitif who stated he was hit over the head with an unknown object and robbed of money from the cash register. Mustaitif stated a regular customer entered the store with another subject he did not know. The customer he knew made a purchase and left the store with the unknown subject. The unknown actor returned shortly after and started asking Mustaitif questions about some merchandise and while doing so, made his way behind the counter and struck Mustaitif, removed money from the register and then fled the scene. Musaitif stated the suspect took around \$1,200 to \$1,300 dollars. Video surveillance was working at the time and captured the incident on film. A copy was made and provided to police. Officers were able to gather information on the suspect and later made an arrest.
 6. On 10/22/12 at 10:00 am, citations were issued at the request of Kevin Hulbert who is a manager for Environmental Health Program to the agent of the 2101 W Brown Street because the agent had not attended a robbery prevention course or have an approved drop safe. The agent was ordered to have the violation corrected by 08/02/12 to which he did not.

Charge: Convenience Food Store Regulations
Robbery Prevention Training Certification
Finding: Both were dismissed w/o prejudice
Date: 03/04/13
Case: 12124501
12124502

=====

7. On 12/18/2013 Officers went to 2101 W. Brown St, Pride Foods for a licensed premises check along with agents from the Wisconsin Department of Revenue. The check revealed the licenses were displayed properly. The Department of Revenue located a box of tobacco products that the store did not have invoices for, and they confiscated that box.

=====

8. On 08/29/2016 officers responded to a Hold Up alarm at 2101 W. Brown St, Pride Foods. The alarm was found to have been triggered accidentally.

PREVIOUS PREMISE

Date: 10/22/2017
Officer: Lyndsey Peters

City of Milwaukee Police Department
90-5-1.5 Crime Prevention Survey
Convenience Store/Liquor Store Inspection

Name of Premise: Pride Groceries
Address: 2101 W Brown St
Phone: #414-897-8843

Owner: SHARIF, Asad I/M 3/01/1964
Owner address: 4601 S 1st Street #316
City State Zip: Milwaukee, WI 53207
Owner Phone: 414-305-7299
Owner email: N/A

Manager: Same as owner he said
Home Address:
City State Zip:
Phone:
Email:

Preferred contact: Owner

Location currently open: YES NO

Projected open date: N/A

Day's open: ALL

Hours of Operation: Sun: 9am to 9pm 24 hours Y N
Mon: 9am to 9pm
Tue: 9am to 9pm
Wed: 9am to 9pm
Thu: 9am to 9pm
Fri: 9am to 9pm
Sat: 9am to 9pm

Premise Type: Liquor Store
Convenience Store
Other:

Licenses currently held:

- Alcohol: Yes No Class A #: 0198715 (expires 7/24/17)
Tobacco: Yes No #CIG-1025651 (expires 7/24/17)
Food: Yes No #: 0006729 (expires 7/24/17)
Extended Hours: Yes No #:
Secondhand Dealer: Yes No Type: #:
Other: Yes No Type: #:
Other: Yes No Type: #:

Exterior Survey:

1. Is the area around the location clean? Yes No (sort of clean)
2. What surrounds the location? (Check all the apply)
 - a. Park
 - b. School
 - c. Youth Center
 - d. Church
 - e. Tavern(s) If so, how many 1
 - f. Residential
 - g. Other businesses
 - h. Other:
3. Can you see from the outside of the location into the interior Yes No
4. Can you see the employees inside of the location from the outside Yes No
5. Are exterior windows free of signage Yes No
6. Is there a parking lot Yes No
7. Is the parking lot clean? Yes No N/A
8. Is the parking lot well lit? Yes No N/A
9. Are there areas where a person could conceal themselves Yes No (west side)
10. Is there exterior lighting? Yes No. Does it appears to be adequate Yes No
(could be better)
11. Exterior Payphone? Yes No (not in working order)
12. Are there No Loitering Signs posted? Yes No (2)
13. Are there exterior security cameras Yes No How Many: 5
14. Are the address numbers prominently displayed and easy to see Yes No
Black/Small (but displayed about entrance door)

Camera Survey:

15. Does this location have security cameras? Yes No
16. Are they in working order? Yes No
17. What format are the cameras?
 - a. Color Yes No
 - b. Digital Yes No
 - c. VCR Yes No
 - d. Recorded Yes No
18. How long is footage stored for later viewing: 30 days
19. Are there exterior cameras Yes No How many: 5
20. Are there interior cameras Yes No How many: 3

21. Do all employees know how to retrieve recorded digital images/footage? Yes No
(1)

Interior Survey:

22. Is the storeowner willing to be a standing complainant regarding loitering? Yes No
 a. If yes have them fill out the standing complaint form and give them two of the commercial signs Yes No **(we don't have signs)**
23. Is the interior of the location neat and clean? Yes No
24. Does an interior camera face the entrance/exit? Yes No
25. Is there a lockable area that separates employees from customers? Yes No
26. Does the store sell single chore boy? Yes No
27. Does the store sell blunt wraps? Yes No **(said he will stop selling them)**
28. Does the store sell scales? Yes No
29. Does the store sell items that may be used as crack pipes? Yes No
 a. Describe item N/A
30. Does the store have an over abundance of sandwich baggies: Yes No
31. Does the owner understand that these items are often used for drug use? Yes No
32. Do the products in the store appear to be new and rotated often? Yes No
33. Are emergency and non-emergency numbers posted near the phone? Yes No
34. Does the owner know how to contact their police district directly? Yes No
 a. Did you provide a district contact guide to the owner? Yes No

Complete this section if alcohol establishment is a convenience store:

(** Read full ordinance for all details "68-55 Convenience Food Stores")
 All convenience food stores not exempted under sub. 3 shall:

1. Is the cash register located in a manner so that at the time of a sales transaction, the employee and customer are both visible from the sidewalk? Yes No **
2. Are the glass entrance and exit doors clear of any signs or advertisements with the exception of a sign which states that the cash register contains \$50 or less and that the safe is no accessible to employees? Yes No (they said they would try and get one)
3. Does the store maintain one of the following on the licensed premise:
 - a. A safe that was in use at the convenience food store on August 17, 1994? Yes No
 - b. A drop-safe or time release safe that weighs at least 500 pounds or which is attached to or set into the floor in a manner approved by the police department? Yes No **(he stated he will be getting a small safe, but doesn't have one yet)**
4. Is lighting provided for the store's parking area during all hours of darkness when employees or customers are on the premises at a minimum average of 2-foot candles per square foot, unless the store is not open for business after sunset and before sunrise? Yes No N/A
5. Are at least two high-resolution surveillance security cameras installed? Yes No
6. Are the security cameras in working order? Yes No
7. Does one camera show an overall view of the counter and register area? Yes No

8. Does one camera show a clear, identifiable, full frame image of the face of each person entering and leaving the store? Yes No
9. Are the camera views obstructed by fixtures or displays? Yes No
10. Is the recorded footage stored for at least 30 days? Yes No
11. Do all store employees know how to record footage from the camera system to media capable of being transferred to police custody? Yes No
12. Are customer entrances/exits made of glass or other transparent material? Yes No
 - a. Exception: A store that does not have such doors on August 17, 1994 shall not be required to install such doors until the holder of the store's food dealer license changes.
13. Has the owner and their employees attended the Robbery Prevention Training within 120 days of ownership or employment? Yes No (**employee has taken it and the owner plans to, but has not yet**).
 - a. Contact Community Outreach and Education at 935-7836 for schedule.

Sub 3. Exemptions. The requirements of this section do not apply to a convenience food store that conforms to either of the following descriptions:

- a-1. The store is located in an enclosed shopping structure, enclosed commercial building or hospital. A convenience food store is not in an enclosed structure or building if a customer can enter it directly from the outside.
Does store conform to a-1 Yes No **N/A**
- a-2. The store physically separates employees from customers with a solid partition that bars a person from entering the employee area from the customer area, has a secure lock on the employee side of any door between the employee area and the customer, and conducts all transaction through a service window or similar arrangement.
Does store conform to a-2 Yes No
 - a. At the commissioner's discretion, a convenience store may be exempted from any or all of the regulations specified in sub 2.
Does this location hold an exemption from the commissioner regarding any of the requirements of Sub 2? Yes No

ADDITIONAL COMMENTS/RECOMMENDATIONS:

This new owner has already installed new lights on the interior and plans to install LED lights on the entire exterior of building that will remain on at all hours of the night. He currently has 8 working cameras, but plans to install 8 more within the next month. He stated he plans to update and make the store look much nicer over the next month. He asked that we come back in one month to look at the changes he has made. One thing I noticed was the isles were changed to create less chance for concealment and make anyone in the store easily visible and unable to conceal themselves. I explained the issues we have had there in the past. He appeared confident that he will not have those issues. He stated that when there are subjects causing problems or loitering he shews them away and tells them they cannot be there. If they don't listen to him he said he will contact the police. I informed him how beneficial it is to communicate with us in

regards to issues occurring at the location and he said he plans to do so. He stated he has been a convenience store / gas station owner for the past twenty years and understands what he needs to do.



Wednesday, November 01, 2017



Notice of Public Hearing

SHARIF, Asad, Agent
PRIDE FOOD at 2101 W BROWN St
Class A Malt and Food Dealer License Transfer Applications With Change of Agent and
Shareholder

Monday, November 13, 2017 at 11:15 AM

To whom it may concern:

The above application has been made by the above named applicant(s). This requires approval from the Licenses Committee and the Common Council of the City of Milwaukee. The hearing before the Licenses Committee will take place on 11/13/2017 at 11:15 AM, in Room 301-B, Third Floor, City Hall. If you wish, you may provide testimony at the hearing regarding the request; see below for further information. You are not required to attend the hearing. Once the Licenses Committee makes its recommendation, this recommendation is forwarded to the full Common Council for approval at its next regularly scheduled hearing. Please review the information below and if you have further questions regarding this process, please contact the License Division at (414) 286-2238.

Important details for those wishing to provide information for the Licenses Committee to consider when making its recommendation:

1. The license application is scheduled to be heard at the above time. Due to other hearings running longer than scheduled, you may have to wait some time to provide your testimony.
2. You must appear in person and testify as to matters that you have personally experienced or seen. (You cannot provide testimony for your neighbor, parent or anyone else; this is considered hearsay and cannot be considered by the committee.)
3. No letters or petitions can be accepted by the committee (unless the person who wrote the letter or the persons who signed the petition are present at the committee hearing and willing to testify).
4. Persons opposed to the license application are given the opportunity to testify first; supporters may testify after the opponents have finished.
5. When you are called to testify, you will be sworn in and asked to give your name, and address. (If your first and/or last names are uncommon please spell them.)
6. You may then provide testimony.
 - a. Include only information relating to the above license application.
 - b. Include only information you have personally witnessed or seen.
 - c. Provide concise and relevant information detailing how this business has affected or may affect the peaceful enjoyment of your neighborhood.
 - d. If by the time you have the opportunity to testify, the information you wish to share has already been provided to the committee, you may state that you agree with the previous testimony. Redundant or repetitive testimony will not assist the committee in making its recommendation.
7. After giving your testimony, the members of the Licenses Committee and the licensee may ask questions regarding the testimony you have given or other factors relating to the license application.
8. Business Competition is not a valid basis for denial or non-renewal of a license.
Please Note: If you have submitted an objection to the above application your objection cannot be considered by the committee unless you personally testify at the hearing.

OCCUPANT	MAIL ADDRESS	CITY AND ZIP CODE
CURRENT OCCUPANT	1930 N 21ST ST	MILWAUKEE, WI 53205-1515
CURRENT OCCUPANT	1953A N 20TH ST	MILWAUKEE, WI 53205-1554
CURRENT OCCUPANT	1953 N 20TH ST	MILWAUKEE, WI 53205-1554
CURRENT OCCUPANT	1955 N 20TH ST	MILWAUKEE, WI 53205-1554
CURRENT OCCUPANT	2122 W BROWN ST	MILWAUKEE, WI 53205-1110
CURRENT OCCUPANT	1924 N 21ST ST	MILWAUKEE, WI 53205-1515
CURRENT OCCUPANT	1944 N 21ST ST	MILWAUKEE, WI 53205-1515
CURRENT OCCUPANT	2118 W VINE ST	MILWAUKEE, WI 53205-1530
CURRENT OCCUPANT	1919 N 21ST ST	MILWAUKEE, WI 53205-1516
CURRENT OCCUPANT	1926 N 22ND ST	MILWAUKEE, WI 53205-1521
CURRENT OCCUPANT	2133 W BROWN ST	MILWAUKEE, WI 53205-1109
CURRENT OCCUPANT	2127 W BROWN ST	MILWAUKEE, WI 53205-1109
CURRENT OCCUPANT	2119 W BROWN ST	MILWAUKEE, WI 53205-1109
CURRENT OCCUPANT	2033 W BROWN ST	MILWAUKEE, WI 53205-1145
CURRENT OCCUPANT	2016 N 22ND ST	MILWAUKEE, WI 53205-1104
CURRENT OCCUPANT	1937 N 20TH ST	MILWAUKEE, WI 53205-1554
CURRENT OCCUPANT	1945 N 20TH ST	MILWAUKEE, WI 53205-1554
CURRENT OCCUPANT	1937 N 21ST ST	MILWAUKEE, WI 53205-1516
CURRENT OCCUPANT	2115 W BROWN ST	MILWAUKEE, WI 53205-1109
CURRENT OCCUPANT	1950 N 21ST ST	MILWAUKEE, WI 53205-1515
CURRENT OCCUPANT	1934 N 21ST ST	MILWAUKEE, WI 53205-1515
CURRENT OCCUPANT	1937A N 20TH ST	MILWAUKEE, WI 53205-1554
CURRENT OCCUPANT	1941 N 21ST ST	MILWAUKEE, WI 53205-1516
CURRENT OCCUPANT	2109 W BROWN ST	MILWAUKEE, WI 53205-1109
CURRENT OCCUPANT	2135 W BROWN ST	MILWAUKEE, WI 53205-1109
CURRENT OCCUPANT	2027 W BROWN ST A	MILWAUKEE, WI 53205-1145
CURRENT OCCUPANT	2011A N 21ST ST	MILWAUKEE, WI 53205-1103
CURRENT OCCUPANT	1916A N 21ST ST	MILWAUKEE, WI 53205-1515
CURRENT OCCUPANT	1931 N 20TH ST	MILWAUKEE, WI 53205-1554
CURRENT OCCUPANT	1949 N 20TH ST	MILWAUKEE, WI 53205-1554
CURRENT OCCUPANT	1912A N 21ST ST	MILWAUKEE, WI 53205-1515
CURRENT OCCUPANT	2034 W VINE ST	MILWAUKEE, WI 53205-1564
CURRENT OCCUPANT	1931 N 21ST ST	MILWAUKEE, WI 53205-1516
CURRENT OCCUPANT	1934 N 22ND ST	MILWAUKEE, WI 53205-1521
CURRENT OCCUPANT	1944 N 22ND ST	MILWAUKEE, WI 53205-1521
CURRENT OCCUPANT	1946 N 22ND ST	MILWAUKEE, WI 53205-1521
CURRENT OCCUPANT	2111 W BROWN ST	MILWAUKEE, WI 53205-1109
CURRENT OCCUPANT	1916 N 21ST ST	MILWAUKEE, WI 53205-1515
CURRENT OCCUPANT	2007 W BROWN ST	MILWAUKEE, WI 53205-1145
CURRENT OCCUPANT	2124 W VINE ST	MILWAUKEE, WI 53205-1530
CURRENT OCCUPANT	2112 W VINE ST	MILWAUKEE, WI 53205-1530
CURRENT OCCUPANT	2100 W VINE ST	MILWAUKEE, WI 53205-1530
CURRENT OCCUPANT	2115A W BROWN ST	MILWAUKEE, WI 53205-1109
CURRENT OCCUPANT	2028 W VINE ST	MILWAUKEE, WI 53205-1564
CURRENT OCCUPANT	1961 N 20TH ST	MILWAUKEE, WI 53205-1554
CURRENT OCCUPANT	1925 N 21ST ST	MILWAUKEE, WI 53205-1516
CURRENT OCCUPANT	1939 N 21ST ST	MILWAUKEE, WI 53205-1516
CURRENT OCCUPANT	2101 W BROWN ST	MILWAUKEE, WI 53205-1109
CURRENT OCCUPANT	2103 W BROWN ST	MILWAUKEE, WI 53205-1109
CURRENT OCCUPANT	2125 W BROWN ST	MILWAUKEE, WI 53205-1109
CURRENT OCCUPANT	2027 W BROWN ST	MILWAUKEE, WI 53205-1145
CURRENT OCCUPANT	2120 W BROWN ST	MILWAUKEE, WI 53205-1110
CURRENT OCCUPANT	2108 W BROWN ST	MILWAUKEE, WI 53205-1108
CURRENT OCCUPANT	1936 N 21ST ST	MILWAUKEE, WI 53205-1515
CURRENT OCCUPANT	2023 W BROWN ST	MILWAUKEE, WI 53205-1145

CURRENT OCCUPANT	1912 N 21ST ST	MILWAUKEE, WI 53205-1515
CURRENT OCCUPANT	1918 N 22ND ST	MILWAUKEE, WI 53205-1521
CURRENT OCCUPANT	2121 W BROWN ST	MILWAUKEE, WI 53205-1109
CURRENT OCCUPANT	2000 N 22ND ST	MILWAUKEE, WI 53205-1104
CURRENT OCCUPANT	2112 W BROWN ST	MILWAUKEE, WI 53205-1108
CURRENT OCCUPANT	2011 N 21ST ST	MILWAUKEE, WI 53205-1103

Total Records: 62

Radius: 250.0 feet and Center of Circle: 2101 W Brown ST



BUSINESS TRANSFER APPLICATION

ccl-transfer1 2/20/17

Office of the City Clerk License Division
200 E. Wells St. Room 105, Milwaukee, WI 53202
(414) 286-2238 www.milwaukee.gov/license license@milwaukee.gov

SECTION 1 CHECK THE TYPE OF TRANSFER:

CHANGE OF LOCATION REORGANIZATION OF LEGAL ENTITY CHANGE OF AGENT TRANSFER OF STOCK

SECTION 2 LIST ALL LICENSE(S) TO TRANSFER:

Type/Number: Cig License Type/Number: Food License Type/Number: CLASS A-MALT
Type/Number: Type/Number: Type/Number:

SECTION 3 LICENSE(S) ARE CURRENTLY ISSUED TO:

Legal Entity Name: PRIDE GROCERIES OF MILWAUKEE LLC.

Premises Address: 2101 W BROWN ST MILWAUKEE 53207.

SECTION 4 TRANSFER TO: (ENTER ALL OWNERSHIP INFORMATION WHETHER IT IS CHANGING OR NOT)

Legal Entity (check one): Sole Proprietor Partnership Corporation LLC Non Profit

Legal Entity Name: PRIDE GROCERIES OF MILWAUKEE LLC Trade/DBA Name: PRIDE FOOD

Premises Address (include city/state/zip): 2101 W BROWN ST. MILWAUKEE WI 53205

Mailing Address: Same as premise Other (include city/state/zip):

Phone: 414-305-7299.

Email:

SECTION 5 AGENT / SOLE PROPRIETOR / 1ST PARTNER

FULL LEGAL NAME (Last, First & Middle Initial): SHARIF, ASAD Date of Birth: 03/01/1964

Home Address (include city/state/zip): 4601 S 1ST ST. # 316 MILWAUKEE WI 53207

Driver's License Number/State ID #: 5610-0006-4081-016 State: WI

Home Phone: 714-305-7299

Cell Phone: 414-305-7299

Percent of Ownership Interest (if applicable): 100%.

Email:

SECTION 6 LIST ALL PERSONS WITH 20% OR MORE OWNERSHIP INTEREST / ADDITIONAL PARTNERS

FULL LEGAL NAME (Last, First & Middle Initial): Date of Birth:

Home Address (include city/state/zip):

Driver's License Number/State ID #: --- State: _____

Home Phone:

Cell Phone:

Percent of Ownership Interest:

Email:

FULL LEGAL NAME (Last, First & Middle Initial): Date of Birth:

Home Address (include city/state/zip):

Driver's License Number/State ID #: --- State: _____

Home Phone:

Cell Phone:

Percent of Ownership Interest:

Email:

Are there additional persons with 20% or more interest or additional partners?

No Yes If yes, attach additional forms as necessary.

263933 : A
263934 : F

SECTION 7 PLAN OF OPERATION & FLOOR PLAN

Are you filing for a Change of Location?

- Yes If Yes, you must submit a new Plan of Operation and Floor Plan.
- No If No, are you making any changes to the Plan of Operation and/or Floor Plan on record?
 - Yes If Yes, you must submit a new Plan of Operation and/or Floor Plan.
 - No If No, these documents are not needed.

SECTION 8 NOTARIZED SIGNATURE(S)

I/we understand that I am/we are required to inform the City Clerk within 10 days of any substantial changes in any of the information supplied in this application.

I/we have knowledge of the City Ordinances currently regulating the license applied for herein, and understand that the license may be subject to suspension, non-renewal or revocation, if I/we violate any rule or regulation relating to this license.

I/we understand that I/we shall not willfully refuse to provide the services offered under this license, or add charges or require deposits not required of the general public because of race, color, sex, religion, national origin or ancestry, age, handicap, lawful source of income, marital status, sexual orientation, gender identity or expression, familial status or the fact that a person is now or has been a member of the military service, whether dressed in uniform or not; and shall not seek such information as a condition of employment, or penalize any employee or discriminate in the selection of personnel for training or promotion on the basis of such information.

I/we certify that I am/we are the applicant and all statements are true and correct.

SUBSCRIBED AND SWORN TO BEFORE ME

This 10th day of Oct, 2017

Asad Shorief

Signature of Sole Proprietor, Partner, Agent or 20% or More Shareholder

[Signature]

(Clerk/Notary Public)

Signature of Additional Partner(s)

My Commission Expires 10/15/20
*Notary Seal must be affixed.

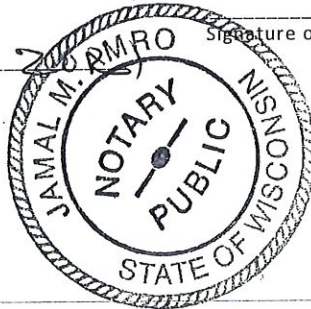

2016-2017 Plan of Operation for 2101 W BROWN ST

1. Litter & Security Plans

How are the grounds kept clean? Sweep Pressure Wash Pick Up Litter Other:

How often will grounds be cleaned? Daily Weekly Other:

Who cleans the grounds? Licensee Building Owner Employees Hired Maintenance Other:

How are noise issues prevented and/or addressed? Security Manager approaches customer(s) Call Police Signs Posted
 Other:

Are there designated outdoor smoking areas? No Yes If Yes, Describe:

Number of garbage cans: Inside 2 Locations: By Cash Register, By the door
Outside 1 Locations: Behind the store

Is a crowd control barrier used? No Yes If Yes, Describe:

Number of restrooms: 1 Name of solid waste contractor: Waste Management

Are there parking spaces on the premises? No Yes If Yes, list number of spaces: _____ and describe security plans:

Are there designated loading areas? No Yes If Yes, describe security plans:

Do you have security personnel on the premise? No Yes If Yes, how many? _____

AND What are their responsibilities? _____

What security equipment do they use? _____

List their licensing, certification or training credentials: _____

Are there security cameras? No Yes If Yes, list all locations: 2 - inside - 3 - outside

Are searches and/or identification checks conducted upon entry? No Yes If Yes, describe:

2. Percentage of Sales (must total 100%)

Alcohol 17 % Food Sales 65 % Entertainment _____ % Other 18 %

3. Businesses On The Premises (choose all that apply):

- Restaurant Cafe/Coffee Shop Cocktail Lounge Convenience Store Night Club Liquor Store Tavern Sports Facility
 Hotel Banquet Hall Supermarket Private/Fraternal/Veterans' Club Other: _____

4. Hours of Operation and Age Restriction

Are there any changes to the current hours of operation or age restriction? No Yes If Yes, Describe:

Please Note: If you will be open earlier or later than the hours listed on your current license for even one event or holiday (for example, St. Patrick's Day, Brewers Opening Day, etc.) during the license period, this must be reported and printed on your license. Your hours of operation and age restriction are listed on your current license.

5. Floor Plan and Capacity

Are you requesting any changes to the floor plan or capacity? No Yes If Yes, Describe:

If requesting changes to the floor plan, submit a new floor plan with this application. Changes in floor plan include changing the location of tables, games, etc. within your current licensed premises. If your changes include adding any additional areas or square footage to your premises, or any renovations to the building will be done, a Permanent Extension of Premises application must be filed.

6. Sidewalk Dining (If renewing a current license – Renewal Fee : \$)

Are there any changes to the sidewalk dining site plan? No Yes If Yes, submit an updated site plan with this application.

7. Food Licenses (If renewing a current license – Renewal Fee : \$300)

Do you sell ONLY prepackaged foods? No Yes

If yes, do you sell ONLY non hazardous foods? No Yes (FROZEN PIZZA is a HAZARDOUS FOOD)

If you answered YES to both questions, YOU DO NOT NEED TO RENEW YOUR FOOD LICENSE.