

HERITAGE MEADOWS ADDITION NO. 2

PART OF THE NORTHWEST 1/4 AND SOUTHWEST 1/4 OF THE SOUTHWEST 1/4 OF SECTION 19, TOWNSHIP 8 NORTH, RANGE 21 EAST IN THE CITY OF MANAWATU, MANAWATU COUNTY, WISCONSIN.

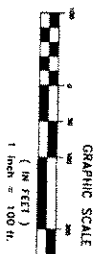
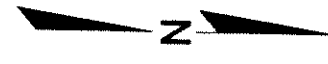
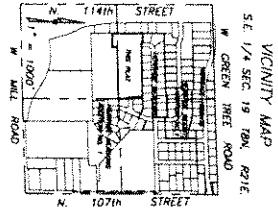

PROJECT NO. 180414 \ 3850181 THIS INSTRUMENT WAS DRAFTED BY JOHN P. CASARCI WISCONSIN REGISTERED LAND SURVEYOR S-2055

- LEGEND**
- INDICATES 1.27" PER INCH, W. 4.303 LBS. PER LINEAL FOOT.
 - INDICATES 1.27" REBAR, FOUND.
 - ALL OTHER LOT AND OUTLOT CORNERS HAVE 1.315"(OUTSIDE DIA.) 24" ROON PIPES W/ 1.68 LBS. PER LINEAL FOOT, SET.
 - ALL DIMENSIONS MEASURED AND SHOWN TO THE NEAREST BEARING REFERENCE POINT TO THE EAST LINE OF THE SE 1/4 OF SECTION 19, T. 8 N., R. 21 E., WHICH IS BEARS N 00°17'19" W. (ADJ. 1980 DATA) DEDICATED TO THE CITY OF MANAWATU FOR PUBLIC STREET PURPOSES.

National Survey & Engineering

Telephone: 262.781.0100
 Fax: 262.781.7212
 1000 W. Washington Road
 Brookfield, WI 53005-3838
 Email: info@nse.com
 Website: www.nse.com

CON. ADOPT WITH
 RECORD COPY
 THE SE 1/4
 AC. 19.366.821E
 E. 2327126.87
 SHEET 1 OF 2 SHEETS

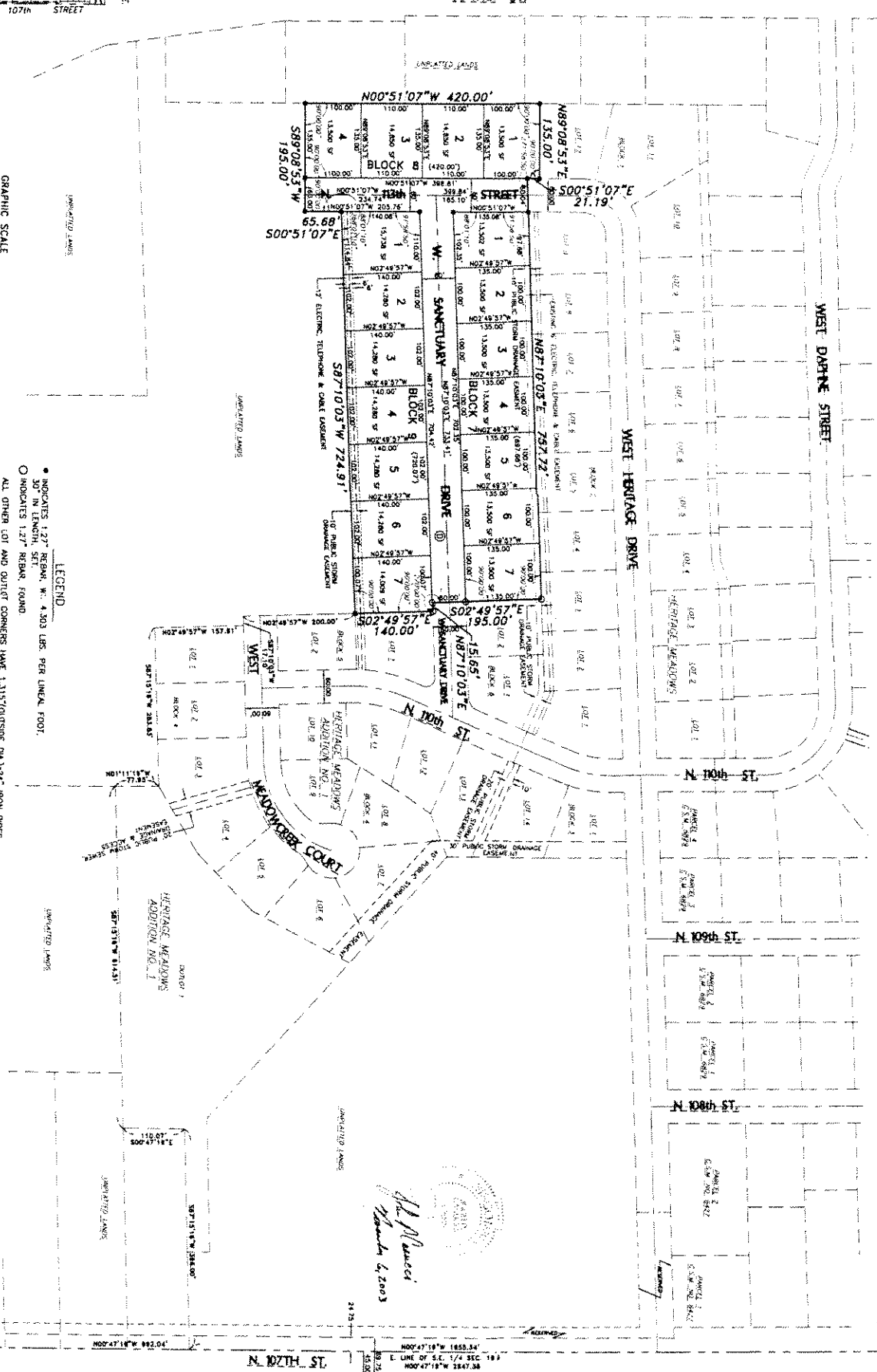

John P. Casarci
 John P. Casarci
 Surveyor
 License No. S-2055

CON. ADOPT WITH
 RECORD COPY
 THE SE 1/4
 AC. 19.366.821E
 E. 2327126.87
 SHEET 1 OF 2 SHEETS