

# PLAT OF SURVEY

Lot 12, and the North 10 feet of Lot 11, in Block 8, in Plat of Milwaukee on East side of River in Lot 2, of Fractional Section 29, Township 7 North, Range 22 East, in the City of Milwaukee, Milwaukee County, Wisconsin.

**CLIENT**

Dental Associates

**SITE ADDRESS**

205 E. Wisconsin Ave, Milwaukee, Wisconsin.

## E. WISCONSIN AVE.

100' PUBLIC R.O.W.

## N. WATER ST.

80' PUBLIC R.O.W.

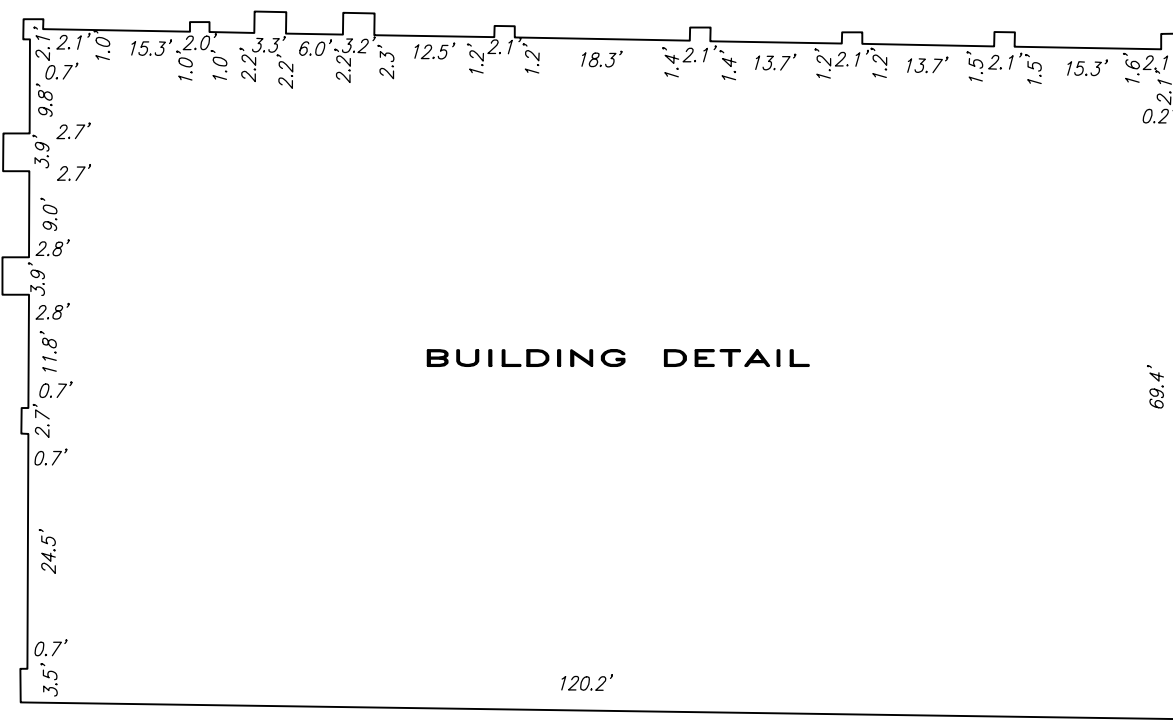
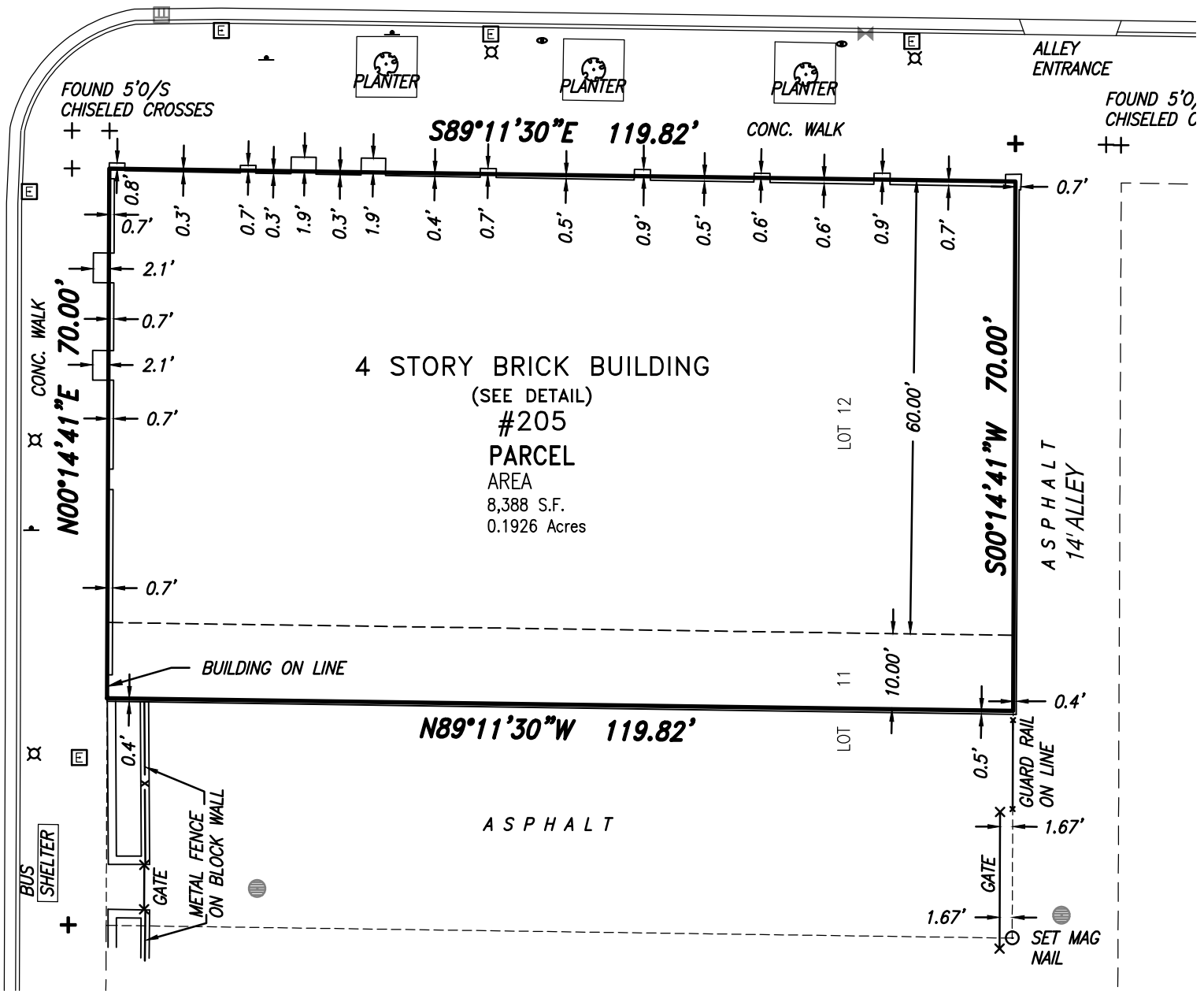

**LEGEND**

- INDICATES FOUND 1" IRON PIPE
- INDICATES SET MAG NAIL
- ⊕ INDICATES FOUND CHISELED CROSS
- ⊕ INDICATES CHISELED CROSS SET
- INLET (ROUND)
- ⊗ GAS VALVE
- ⊞ REC. LIGHTING PULL BOX
- ⊗ LIGHT POLE
- PARKING METER
- ⊕ SIGN
- ⊕ TRAFFIC LIGHT
- ⊕ DECIDUOUS TREE
- FENCE

I Certify that I have surveyed the above described property (Property), and the above map is correct to the best of my professional knowledge and belief and shows the size and location of the Property, its exterior boundaries, the location and dimensions of all visible structures thereon, boundary fences, apparent easements and roadways and visible encroachments, if any. This survey is made for the exclusive use of the present owners of the Property, and also those who purchase, mortgage, or guarantee the title thereto, within one (1) year from date hereof.

Date: November 18, 2014

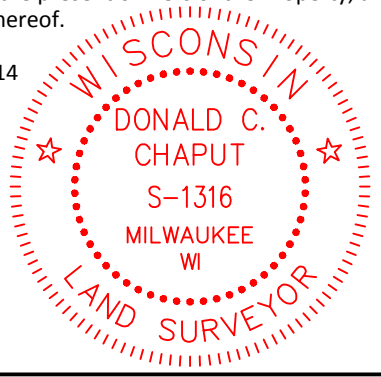

*Donald C. Chaput*  
 Donald C. Chaput  
 Professional Land Surveyor  
 Registration Number S-1316

**CHAPUT LAND SURVEYS LLC**  
 234 W. FLORIDA STREET  
 MILWAUKEE, WI 53204  
 414-224-8068  
 www.chaputlandsurveys.com Drawing No. 1859-deb