



CITY OF MILWAUKEE
OFFICE OF THE CITY CLERK

Wednesday, July 12, 2017

COMMITTEE MEETING NOTICE

AD 09

SAMAD, Faisal A, Agent
Hania Enterprise LLC
8247 W Brown Deer Rd
Milwaukee, WI 53223

You are requested to attend a hearing which is to be held in Room 301-B, Third Floor, City Hall on:

Tuesday, July 18, 2017 at 03:30 PM

Regarding: Your Food Dealer Retail License Renewal and Transfer Applications Adding Potentially Hazardous Foods as agent for "Hania Enterprise LLC" for "Tobacco Deals" at 8247 W Brown Deer Rd.

There is a possibility that your application may be denied for one or more of the following reasons: The recommendation of the committee regarding the application shall be based on evidence presented at the hearing. Per MCO 85-4-4, unless otherwise specified in the code, probative evidence concerning non-renewal, suspension or revocation may include evidence of the following: failure of the applicant to meet municipal qualifications, pending charges against or the conviction of any felony, misdemeanor, municipal offense or other offense, the circumstances of which substantially relate to the circumstances of the particular licensed or permitted activity, by the applicant or by any employee or other agent of the applicant. If the activities of the applicant involve a licensed premises, whether the premises tends to facilitate a public or private nuisance or has been the source of congregations of persons which have resulted in any of the following: disturbance of the peace; illegal drug activity; public drunkenness; drinking in public; harassment of passers-by; gambling; prostitution; sale of stolen goods; public urination; theft; assaults; battery; acts of vandalism including graffiti, excessive littering, loitering, illegal parking, loud noise at times when the licensed premise is open for business; traffic violations; curfew violations; lewd conduct; display of materials harmful to minors, pursuant to s. 106-9.6; or any other factor which reasonably relates to the public health, safety and welfare, or failure to comply with the approved plan of operation. See attached police report or correspondence.

Notice for applicants with warrants or unpaid fines:

Proof of warrant satisfaction or payment of fines must be submitted at the hearing on the above date and time. Failure to comply with this requirement may result in a delay of the granting/denial of your application.

Failure to appear at this meeting may result in the denial of your license. Individual applicants must appear only in person or by an attorney. Corporate or Limited Liability applicants must appear only by the agent designated on the application or by an attorney. Partnership applicants must appear by a partner listed on the application or by an attorney. If you wish to do so and at your own expense, you may be accompanied by an attorney of your choosing to represent you at this hearing.

You will be given an opportunity to speak on behalf of the application and to respond and challenge any charges or reasons given for the denial. No petitions can be accepted by the committee, unless the people who signed the petition are present at the committee hearing and willing to testify. You may present witnesses under oath and you may also confront and cross-examine opposing witnesses under oath. If you have difficulty with the English language, you should bring an interpreter with you, at your expense, so that you can answer questions and participate in your hearing.

You may examine the application file at this office during regular business hours prior to the hearing date. Inquiries regarding this matter may be directed to the person whose signature appears below.

Limited parking for persons attending meetings in City Hall is available at reduced rates (5 hour limit) at the Milwaukee Center on the southwest corner of East Kilbourn and North Water Street. Parking tickets must be validated in the first floor information booth in City Hall.

PLEASE NOTE: Upon reasonable notice, efforts will be made to accommodate the needs of disabled individuals through sign language interpreters or other auxiliary aids. For additional information or to request this service, contact the Council Services Division ADA Coordinator at (414) 286-2998, Fax - (414) 286-3456, TDD - (414) 286-2025.

JIM OWCZARSKI, CITY CLERK

BY:

Jessica Celella
License Division Manager

If you have questions regarding this notice, please contact the License Division at (414) 286-2238.



**CITY OF MILWAUKEE
OFFICE OF THE CITY CLERK**

Wednesday, July 12, 2017

COMMITTEE MEETING NOTICE

AD 09

SAMAD, Faisal A, Agent
Hania Enterprise LLC
7809 N 60th Street
Milwaukee, WI 53223

You are requested to attend a hearing which is to be held in Room 301-B, Third Floor, City Hall on:

Tuesday, July 18, 2017 at 03:30 PM

Regarding: Your Food Dealer Retail License Renewal and Transfer Applications Adding Potentially Hazardous Foods as agent for "Hania Enterprise LLC" for "Tobacco Deals" at 8247 W Brown Deer Rd.

There is a possibility that your application may be denied for one or more of the following reasons: The recommendation of the committee regarding the application shall be based on evidence presented at the hearing. Per MCO 85-4-4, unless otherwise specified in the code, probative evidence concerning non-renewal, suspension or revocation may include evidence of the following: failure of the applicant to meet municipal qualifications, pending charges against or the conviction of any felony, misdemeanor, municipal offense or other offense, the circumstances of which substantially relate to the circumstances of the particular licensed or permitted activity, by the applicant or by any employee or other agent of the applicant. If the activities of the applicant involve a licensed premises, whether the premises tends to facilitate a public or private nuisance or has been the source of congregations of persons which have resulted in any of the following: disturbance of the peace; illegal drug activity; public drunkenness; drinking in public; harassment of passers-by; gambling; prostitution; sale of stolen goods; public urination; theft; assaults; battery; acts of vandalism including graffiti, excessive littering, loitering, illegal parking, loud noise at times when the licensed premise is open for business; traffic violations; curfew violations; lewd conduct; display of materials harmful to minors, pursuant to s. 106-9.6; or any other factor which reasonably relates to the public health, safety and welfare, or failure to comply with the approved plan of operation. See attached police report or correspondence.

Notice for applicants with warrants or unpaid fines:

Proof of warrant satisfaction or payment of fines must be submitted at the hearing on the above date and time. Failure to comply with this requirement may result in a delay of the granting/denial of your application.

Failure to appear at this meeting may result in the denial of your license. Individual applicants must appear only in person or by an attorney. Corporate or Limited Liability applicants must appear only by the agent designated on the application or by an attorney. Partnership applicants must appear by a partner listed on the application or by an attorney. If you wish to do so and at your own expense, you may be accompanied by an attorney of your choosing to represent you at this hearing.

You will be given an opportunity to speak on behalf of the application and to respond and challenge any charges or reasons given for the denial. No petitions can be accepted by the committee, unless the people who signed the petition are present at the committee hearing and willing to testify. You may present witnesses under oath and you may also confront and cross-examine opposing witnesses under oath. If you have difficulty with the English language, you should bring an interpreter with you, at your expense, so that you can answer questions and participate in your hearing.

You may examine the application file at this office during regular business hours prior to the hearing date. Inquiries regarding this matter may be directed to the person whose signature appears below.

Limited parking for persons attending meetings in City Hall is available at reduced rates (5 hour limit) at the Milwaukee Center on the southwest corner of East Kilbourn and North Water Street. Parking tickets must be validated in the first floor information booth in City Hall.

PLEASE NOTE: Upon reasonable notice, efforts will be made to accommodate the needs of disabled individuals through sign language interpreters or other auxiliary aids. For additional information or to request this service, contact the Council Services Division ADA Coordinator at (414) 286-2998, Fax - (414) 286-3456, TDD - (414) 286-2025.

JIM OWCZARSKI, CITY CLERK

BY: _____

Jessica Celella

License Division Manager

If you have questions regarding this notice, please contact the License Division at (414) 286-2238.

Cooney, James

From: Celella, Jessica
Sent: Thursday, May 04, 2017 4:12 PM
To: Cooney, James
Cc: Kuether-Steele, Molly
Subject: FW: Reporting Individual Cigarettes Being Sold At Tobacco Deal 8247 W. Brown Deer Road

Follow Up Flag: Follow up
Flag Status: Flagged

Please add as possible objection

From: Lasley, Yvonne
Sent: Thursday, May 04, 2017 9:43 AM
To: Celella, Jessica; Raden, Chad
Cc: Lewis, Chantia; Lasley, Yvonne
Subject: Reporting Individual Cigarettes Being Sold At Tobacco Deal 8247 W. Brown Deer Road

Dear Jessica,

Good morning, per our telephone conversation today; please investigate whether or not individual cigarettes are being sold at "Tobacco Deal" located at 8247 West Brown Deer Road, Owner is Faisal Samad, 504.503.8480. Please contact our 9th Aldermanic District Office with your findings/report. Thank you in advance for your prompt attention to this matter.

If you have any further questions or concerns, please via email me at Yvonne.lasley@milwaukee.gov or telephone our 9th Aldermanic District Office at 414.286.2868.

Thank you,

Yvonne Lasley
Legislative Assistant to
Alderman Chantia Lewis
9th Aldermanic District
Aide09@milwaukee.gov or
Yvonne.lasley@milwaukee.gov
Office: 414.286.2868
Fax: 414.286.3456

Cc: Chad Raden, Licenses Investigation Bureat, City of Milwaukee

MILWAUKEE POLICE DEPARTMENT LICENSING

CRIMINAL RECORD/ORDINANCE VIOLATION/INCIDENTS SYNOPSIS

DATE: 05/15/2017

LICENSE TYPE: FOOD DEALER

NEW:

RENEWAL:

No. 254501

Application Date: 05/10/2017

License Location: 8247 W. Brown Deer RD.

Business Name: Tobacco Deals

Licensee/Applicant: Samad, Faisal
(Last Name, First Name, MI)

Date of Birth: 04/27/1979

Home Address: 7809 N. 60th ST. #B

City: Milwaukee

State: WI **Zip Code:** 53223

Home Phone: 504-503-8480

This report is written by Police Officer David NOVAK, assigned to the License Investigation Unit, Days.

The Milwaukee Police Department's investigation regarding this application revealed the following:

1. On 11/11/2016 officers responded to Tobacco Deals, 8247 W. Brown Deer Rd, to investigate a complaint of the business selling single cigarettes. The officers observed several open boxes of cigarettes and cigars behind the counter. The applicant denied selling single cigarettes but after several customers asked for "a single" the applicant admitted he did sell them for 2 for \$1.00. The applicant was cited for Sell Cigarettes in Package/Container without Stamp.

Charge: Sell Cigarettes in Package/Container without Stamp
Finding: Guilty
Sentence: \$181.00 fine
Date: 01/18/2017
Case: 16063348

2. On 05/04/2017 officers responded to Tobacco Deals, 8247 W. Brown Deer Rd to investigate a complaint of the business selling single cigarettes. While in the parking lot the officer observed two females enter the store and exit with a single cigarette. The customer stated they purchased the single cigarettes from the store but refused to be a witness. The officer entered the store and spoke with the applicant who was working the counter. He denied selling single cigarettes. While on scene the officer observed three customers approach the counter and ask to buy single cigarettes. The applicant stated he knew it was a violation to sell individual cigarettes and requested the officer not write a citation.

Charge: Sell Cigarettes in Package/Container without Stamp
Finding: Initial appearance 06/30/2017
Sentence:
Date:
Cit# J98107D6Q3

MILWAUKEE POLICE DEPARTMENT

REPORT OF INCIDENTS INVOLVING LICENSED PERSONS OR PREMISES

TO: Mark R. STANMEYER

Business Name: Tobacco Deals

Address of Licensed Premises: 8247 W. Brown Deer Rd.

Business Phone: 414-362-0565

Type of License: Tobacco

District: 4

Violation / Incident #

Date of Incident: 11/11/16

Licensee or Manager on premises at time of violation / incident? Yes No

Licensee cooperative? Yes No (If no, explain in narrative section)

Licensee Notified by Officer: PO Penny Brown

Date: 11/11/16

Time: 1:30p.m.

Licensee or Agent's Name: SAMAL, Falsad A.

Home Address: 7809 N. 60th St. Milwaukee, WI 53223

Date of Birth: 04/27/79

Home Phone: 504-503-8480

Co-Licensee Name:

Home Address:

Class S License Number:

Date of Birth:

Home Phone:

Bartender Name:

Home Address:

Class D License Number:

Date of Birth:

Home Phone:

Licensed Person / Public Pass. Vehicle, etc.:

Home Address:

Class D License Number:

Date of Birth:

Home Phone:

VIOLATION/INCIDENT - DESCRIBE FACTS AND CIRCUMSTANCES IN NARRATIVE SECTION

Name of Person Cited: SAMAL, Falsad A.

Citation Number: J98107D6NW

Violation & Ord. / Statue No.: 106-30-3 Cig in Stamp

Date of Birth: 04/27/79

Court Date: 12/28/16

Name of Person Cited:

Citation Number:

Violation & Ord. / Statue No.:

Date of Birth:

Court Date:

Name of Person Cited:

Citation Number:

Violation & Ord. / Statue No.:

Date of Birth:

Court Date:

Name of Person Cited:

Citation Number:

Violation & Ord. / Statue No.:

Date of Birth:

Court Date:

Name of Person Cited:

Citation Number:

Violation & Ord. / Statue No.:

Date of Birth:

Court Date:

Investigating Officer: PO Penny Brown

District / Bureau: L.I.U.

Date: 11/14/16

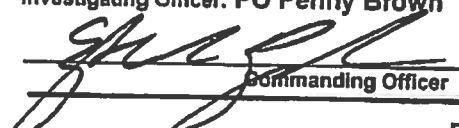
Commanding Officer

11-21-16
Date

DISPOSITION - FOR LICENSING ONLY

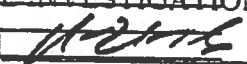
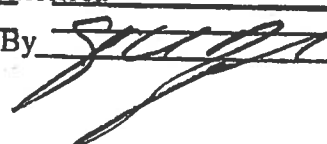
Citation No.	Case Number	Disposition	Judge	Date
			LICENSE INVESTIGATION UNIT	
		Received		
		Referred		
		By 		

PA-33E Narrative

This report is written by PO Penny BROWN assigned to the License Investigation Unit. On Friday, 11/11/16 at approximately 1:30p.m., PO Denise RUEDA and I conducted a license premise check at Tobacco Deals, located at 8247 W. Brown Deer Rd.

This was in regards to an anonymous complaint the establishment was selling single cigarettes for 2 for \$1.00. Officers introduced ourselves to the agent, Faisal A. SAMAD, and requested to see the licenses, which were valid and properly posted. I observed an open box of Newport 100's (5 remaining), an open box of Kool True Menthol 100's (7 remaining), an open box of Black and Mild Apple flavored cigars (4 remaining), an open box of Black and Mild Wood Tip Reg Flavor (4 remaining), and an open box of Black and Mild Wine flavored Wood Tip (4 left), all just beneath the cash register.

I asked SAMAD if he was selling single cigarettes, to which he initially denied. As officers were standing there, multiple customers entered the store asking for "a single". I advised SAMAD that he should be honest with officers, since it's pretty obvious he is selling single cigarettes. SAMAD admitted he does sell single cigarettes for 2 for \$1.00 and promised to stop. I advised SAMAD I would be issuing a citation for this violation.

MILWAUKEE POLICE DEPARTMENT

REPORT OF INCIDENTS INVOLVING LICENSED PERSONS OR PREMISES

TO: Lieutenant Paris Doffek

Business Name: Tobacco Deal

Address of Licensed Premises: 8247 W Brown Deer Rd

Business Phone: 414-362-0565

Type of License: Tobacco

District: 4

Violation / Incident #

Date of Incident: 05/04/17

Licensee or Manager on premises at time of violation / incident? Yes No

Licensee cooperative? Yes No (if no, explain in narrative section)

Licensee Notified by Officer: P.O. Denise RUEDA

Date: 05/04/17

Time: 1:25pm

Licensee or Agent's Name: Faisal Samad

Home Address: 7809 N 60TH ST #B

Date of Birth: 04/27/79

Home Phone: 504-503-8480

Co-Licensee Name:

Home Address:

Class S License Number:

Date of Birth:

Home Phone:

Bartender Name:

Home Address:

Class D License Number:

Date of Birth:

Home Phone:

Licensed Person / Public Pass. Vehicle, etc.:

Home Address:

Class D License Number:

Date of Birth:

Home Phone:

VIOLATION/INCIDENT - DESCRIBE FACTS AND CIRCUMSTANCES IN NARRATIVE SECTION

Name of Person Cited: Faisal, SAMAD

Citation Number:

Violation & Ord. / Statue No.:

Date of Birth: 04/27/79

Court Date:

Name of Person Cited:

Citation Number:

Violation & Ord. / Statue No.:

Date of Birth:

Court Date:

Name of Person Cited:

Citation Number:

Violation & Ord. / Statue No.:

Date of Birth:

Court Date:

Name of Person Cited:

Citation Number:

Violation & Ord. / Statue No.:

Date of Birth:

Court Date:

Name of Person Cited:

Citation Number:

Violation & Ord. / Statue No.:

Date of Birth:

Court Date:

Investigating Officer: P.O. Denise RUEDA

District / Bureau: L.I.U.

Date: 05/04/17

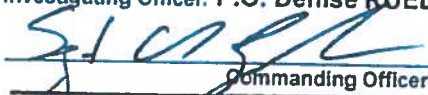
Commanding Officer

5-7577
Date

DISPOSITION - FOR LICENSING ONLY

Citation No.	Case Number	Disposition	Judge	Date

LICENSE INVESTIGATION UNIT

Received

5-7577

Referred

By

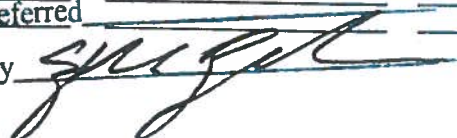

PA-33E Narrative

This report is written by P.O. Denise RUEDA, assigned to the License Investigation Unit.

On Thursday, May 4, 2017 at about 1:25pm I conducted follow up at Tobacco Deal, 8247 W. Brown Deer Road, located in the city and county of Milwaukee, regarding an anonymous complaint of the establishment selling individual cigarettes.

On arrival at the location prior to entering the establishment I observed two b/f's wearing Wendy's uniforms (red polo shirt, black pants) enter the "Tobacco Deal" store and moments later exit the store with a single Newport 100 cigarette in their hand. As the two b/f's walked into the parking lot toward me I greeted them with a "hello" and asked them if they (b/f's) had just purchased the single Newport 100 cigarette in their hand from the Tobacco Deal store, they (b/f's) hesitated and subsequently responded with "yes", and further stated to me that they were not willing to be a witness to the individual cigarette sales because they did not want to get the store in trouble.

Thereafter I entered the Tobacco Deal store and introduced myself to the clerk who I recognized as the agent Faisal SAMAD (a/m, 04/27/79). My partner P.O. Penny BROWN and I were here for a complaint regarding the same individual cigarette sales on November 11, 2016. I P.O. RUEDA advised SAMAD of the reason for my visit at which time he denied selling individual cigarettes even after I told him that I had just talked with the two B/F'S that had just left his store who told me that they had purchased a single Newport 100 from him. While I continued with my license premise check I witnessed three different customers came into the store requesting to purchase individual cigarettes. I advised SAMAD that it was a violation to sell individual cigarettes and that I would be again issuing a citation for the violation. SAMAD stated to me that he was aware that it is a violation to sell individual cigarettes and asked me not to cite him this time.



Wednesday, July 12, 2017



Notice of Public Hearing

SAMAD, Faisal A, Agent
Tobacco Deals at 8247 W Brown Deer Rd
Food Dealer Retail License Renewal and Transfer Applications Adding Potentially Hazardous
Foods

Tuesday, July 18, 2017 at 3:30 PM

To whom it may concern:

The above application has been made by the above named applicant(s). This requires approval from the Licenses Committee and the Common Council of the City of Milwaukee. The hearing before the Licenses Committee will take place on 7/18/2017 at 3:30 PM, in Room 301-B, Third Floor, City Hall. If you wish, you may provide testimony at the hearing regarding the request; see below for further information. You are not required to attend the hearing. Once the Licenses Committee makes its recommendation, this recommendation is forwarded to the full Common Council for approval at its next regularly scheduled hearing. Please review the information below and if you have further questions regarding this process, please contact the License Division at (414) 286-2238.

Important details for those wishing to provide information for the Licenses Committee to consider when making its recommendation:

1. The license application is scheduled to be heard at the above time. Due to other hearings running longer than scheduled, you may have to wait some time to provide your testimony.
2. You must appear in person and testify as to matters that you have personally experienced or seen. (You cannot provide testimony for your neighbor, parent or anyone else; this is considered hearsay and cannot be considered by the committee.)
3. No letters or petitions can be accepted by the committee (unless the person who wrote the letter or the persons who signed the petition are present at the committee hearing and willing to testify).
4. Persons opposed to the license application are given the opportunity to testify first; supporters may testify after the opponents have finished.
5. When you are called to testify, you will be sworn in and asked to give your name, and address. (If your first and/or last names are uncommon please spell them.)
6. You may then provide testimony.
 - a. Include only information relating to the above license application.
 - b. Include only information you have personally witnessed or seen.
 - c. Provide concise and relevant information detailing how this business has affected or may affect the peaceful enjoyment of your neighborhood.
 - d. If by the time you have the opportunity to testify, the information you wish to share has already been provided to the committee, you may state that you agree with the previous testimony. Redundant or repetitive testimony will not assist the committee in making its recommendation.
7. After giving your testimony, the members of the Licenses Committee and the licensee may ask questions regarding the testimony you have given or other factors relating to the license application.
8. Business Competition is not a valid basis for denial or non-renewal of a license.
Please Note: If you have submitted an objection to the above application your objection cannot be considered by the committee unless you personally testify at the hearing.

OCCUPANT	MAIL ADDRESS	CITY AND ZIP CODE
CURRENT OCCUPANT	8680 N SERVITE DR	MILWAUKEE, WI 53223-2514
CURRENT OCCUPANT	8606 N SERVITE DR	MILWAUKEE, WI 53223-6252
CURRENT OCCUPANT	8608 N SERVITE DR	MILWAUKEE, WI 53223-2514
CURRENT OCCUPANT	8600 N SERVITE DR	MILWAUKEE, WI 53223-6252
CURRENT OCCUPANT	8602 N SERVITE DR	MILWAUKEE, WI 53223-6252
CURRENT OCCUPANT	8618 N SERVITE DR	MILWAUKEE, WI 53223-2514
CURRENT OCCUPANT	8629 N SERVITE DR 102	MILWAUKEE, WI 53223-2513
CURRENT OCCUPANT	8619 N SERVITE DR 219	MILWAUKEE, WI 53223-2513
CURRENT OCCUPANT	8629 N SERVITE DR 208	MILWAUKEE, WI 53223-2513
CURRENT OCCUPANT	8627 N SERVITE DR	MILWAUKEE, WI 53223-2513
CURRENT OCCUPANT	8631 N SERVITE DR 119	MILWAUKEE, WI 53223-2513
CURRENT OCCUPANT	8643 N SERVITE DR 113	MILWAUKEE, WI 53223-6254
CURRENT OCCUPANT	8643 N SERVITE DR 114	MILWAUKEE, WI 53223-6254
CURRENT OCCUPANT	8619 N SERVITE DR 116	MILWAUKEE, WI 53223-2513
CURRENT OCCUPANT	8641 N SERVITE DR 105	MILWAUKEE, WI 53223-6254
CURRENT OCCUPANT	8617 N SERVITE DR 203	MILWAUKEE, WI 53223-2513
CURRENT OCCUPANT	8551 N SERVITE DR 213	MILWAUKEE, WI 53223-6253
CURRENT OCCUPANT	8629 N SERVITE DR 205	MILWAUKEE, WI 53223-2513
CURRENT OCCUPANT	8549 N SERVITE DR 202	MILWAUKEE, WI 53223-6253
CURRENT OCCUPANT	8637 N SERVITE DR	MILWAUKEE, WI 53223-2513
CURRENT OCCUPANT	8631 N SERVITE DR 212	MILWAUKEE, WI 53223-2513
CURRENT OCCUPANT	8549 N SERVITE DR 206	MILWAUKEE, WI 53223-6253
CURRENT OCCUPANT	8634 N SERVITE DR	MILWAUKEE, WI 53223-2514
CURRENT OCCUPANT	8668 N SERVITE DR	MILWAUKEE, WI 53223-2514
CURRENT OCCUPANT	8648 N SERVITE DR	MILWAUKEE, WI 53223-2514
CURRENT OCCUPANT	8632 N SERVITE DR	MILWAUKEE, WI 53223-2514
CURRENT OCCUPANT	8642 N SERVITE DR	MILWAUKEE, WI 53223-2514
CURRENT OCCUPANT	8666 N SERVITE DR	MILWAUKEE, WI 53223-2514
CURRENT OCCUPANT	8584 N SERVITE DR	MILWAUKEE, WI 53223-2567
CURRENT OCCUPANT	8607 N SERVITE DR 215	MILWAUKEE, WI 53223-2513
CURRENT OCCUPANT	8607 N SERVITE DR 116	MILWAUKEE, WI 53223-2513
CURRENT OCCUPANT	8625 N SERVITE DR	MILWAUKEE, WI 53223-2513
CURRENT OCCUPANT	8607 N SERVITE DR 218	MILWAUKEE, WI 53223-2513
CURRENT OCCUPANT	8629 N SERVITE DR 106	MILWAUKEE, WI 53223-2513
CURRENT OCCUPANT	8631 N SERVITE DR 215	MILWAUKEE, WI 53223-2513
CURRENT OCCUPANT	8619 N SERVITE DR 214	MILWAUKEE, WI 53223-2513
CURRENT OCCUPANT	8643 N SERVITE DR 213	MILWAUKEE, WI 53223-6254
CURRENT OCCUPANT	8643 N SERVITE DR 112	MILWAUKEE, WI 53223-6254
CURRENT OCCUPANT	8619 N SERVITE DR 115	MILWAUKEE, WI 53223-2513
CURRENT OCCUPANT	8629 N SERVITE DR 109	MILWAUKEE, WI 53223-2513
CURRENT OCCUPANT	8607 N SERVITE DR 114	MILWAUKEE, WI 53223-2513
CURRENT OCCUPANT	8617 N SERVITE DR 105	MILWAUKEE, WI 53223-2513
CURRENT OCCUPANT	8629 N SERVITE DR 104	MILWAUKEE, WI 53223-2513
CURRENT OCCUPANT	8643 N SERVITE DR 212	MILWAUKEE, WI 53223-6254
CURRENT OCCUPANT	8549 N SERVITE DR 106	MILWAUKEE, WI 53223-6253
CURRENT OCCUPANT	8641 N SERVITE DR 208	MILWAUKEE, WI 53223-6254
CURRENT OCCUPANT	8607 N SERVITE DR 216	MILWAUKEE, WI 53223-2513
CURRENT OCCUPANT	8619 N SERVITE DR 212	MILWAUKEE, WI 53223-2513
CURRENT OCCUPANT	8641 N SERVITE DR 102	MILWAUKEE, WI 53223-6254
CURRENT OCCUPANT	8605 N SERVITE DR 107	MILWAUKEE, WI 53223-2513
CURRENT OCCUPANT	8643 N SERVITE DR 218	MILWAUKEE, WI 53223-6254
CURRENT OCCUPANT	8641 N SERVITE DR 204	MILWAUKEE, WI 53223-6254
CURRENT OCCUPANT	8605 N SERVITE DR 202	MILWAUKEE, WI 53223-2513
CURRENT OCCUPANT	8605 N SERVITE DR 205	MILWAUKEE, WI 53223-2513

CURRENT OCCUPANT 8629 N SERVITE DR 103 MILWAUKEE, WI 53223-2513
CURRENT OCCUPANT 8650 N SERVITE DR MILWAUKEE, WI 53223-2514
CURRENT OCCUPANT 8658 N SERVITE DR MILWAUKEE, WI 53223-2514
CURRENT OCCUPANT 8630 N SERVITE DR MILWAUKEE, WI 53223-2514
CURRENT OCCUPANT 8676 N SERVITE DR MILWAUKEE, WI 53223-2514
CURRENT OCCUPANT 8588 N SERVITE DR MILWAUKEE, WI 53223-2567
CURRENT OCCUPANT 8652 N SERVITE DR MILWAUKEE, WI 53223-2514
CURRENT OCCUPANT 8662 N SERVITE DR MILWAUKEE, WI 53223-2514
CURRENT OCCUPANT 8586 N SERVITE DR MILWAUKEE, WI 53223-2567
CURRENT OCCUPANT 8664 N SERVITE DR MILWAUKEE, WI 53223-2514
CURRENT OCCUPANT 8551 N SERVITE DR 216 MILWAUKEE, WI 53223-6253
CURRENT OCCUPANT 8615 N SERVITE DR MILWAUKEE, WI 53223-2513
CURRENT OCCUPANT 8607 N SERVITE DR 212 MILWAUKEE, WI 53223-2513
CURRENT OCCUPANT 8549 N SERVITE DR 104 MILWAUKEE, WI 53223-6253
CURRENT OCCUPANT 8555 N SERVITE DR MILWAUKEE, WI 53223-6253
CURRENT OCCUPANT 8643 N SERVITE DR 215 MILWAUKEE, WI 53223-6254
CURRENT OCCUPANT 8635 N SERVITE DR MILWAUKEE, WI 53223-2513
CURRENT OCCUPANT 8631 N SERVITE DR 118 MILWAUKEE, WI 53223-2513
CURRENT OCCUPANT 8641 N SERVITE DR 202 MILWAUKEE, WI 53223-6254
CURRENT OCCUPANT 8551 N SERVITE DR 116 MILWAUKEE, WI 53223-6253
CURRENT OCCUPANT 8551 N SERVITE DR 112 MILWAUKEE, WI 53223-6253
CURRENT OCCUPANT 8605 N SERVITE DR 102 MILWAUKEE, WI 53223-2513
CURRENT OCCUPANT 8641 N SERVITE DR 205 MILWAUKEE, WI 53223-6254
CURRENT OCCUPANT 8617 N SERVITE DR 207 MILWAUKEE, WI 53223-2513
CURRENT OCCUPANT 8641 N SERVITE DR 107 MILWAUKEE, WI 53223-6254
CURRENT OCCUPANT 8605 N SERVITE DR 106 MILWAUKEE, WI 53223-2513
CURRENT OCCUPANT 8641 N SERVITE DR 206 MILWAUKEE, WI 53223-6254
CURRENT OCCUPANT 8605 N SERVITE DR 206 MILWAUKEE, WI 53223-2513
CURRENT OCCUPANT 8607 N SERVITE DR 219 MILWAUKEE, WI 53223-2513
CURRENT OCCUPANT 8640 N SERVITE DR MILWAUKEE, WI 53223-2514
CURRENT OCCUPANT 8660 N SERVITE DR MILWAUKEE, WI 53223-2514
CURRENT OCCUPANT 8624 N SERVITE DR MILWAUKEE, WI 53223-2514
CURRENT OCCUPANT 8654 N SERVITE DR MILWAUKEE, WI 53223-2514
CURRENT OCCUPANT 8610 N SERVITE DR MILWAUKEE, WI 53223-2514
CURRENT OCCUPANT 8626 N SERVITE DR MILWAUKEE, WI 53223-2514
CURRENT OCCUPANT 8643 N SERVITE DR 118 MILWAUKEE, WI 53223-6254
CURRENT OCCUPANT 8641 N SERVITE DR 207 MILWAUKEE, WI 53223-6254
CURRENT OCCUPANT 8549 N SERVITE DR 109 MILWAUKEE, WI 53223-6253
CURRENT OCCUPANT 8631 N SERVITE DR 218 MILWAUKEE, WI 53223-2513
CURRENT OCCUPANT 8613 N SERVITE DR MILWAUKEE, WI 53223-2513
CURRENT OCCUPANT 8607 N SERVITE DR 112 MILWAUKEE, WI 53223-2513
CURRENT OCCUPANT 8617 N SERVITE DR 107 MILWAUKEE, WI 53223-2513
CURRENT OCCUPANT 8631 N SERVITE DR 112 MILWAUKEE, WI 53223-2513
CURRENT OCCUPANT 8551 N SERVITE DR 119 MILWAUKEE, WI 53223-6253
CURRENT OCCUPANT 8629 N SERVITE DR 204 MILWAUKEE, WI 53223-2513
CURRENT OCCUPANT 8643 N SERVITE DR 116 MILWAUKEE, WI 53223-6254
CURRENT OCCUPANT 8619 N SERVITE DR 117 MILWAUKEE, WI 53223-2513
CURRENT OCCUPANT 8551 N SERVITE DR 212 MILWAUKEE, WI 53223-6253
CURRENT OCCUPANT 8619 N SERVITE DR 218 MILWAUKEE, WI 53223-2513
CURRENT OCCUPANT 8617 N SERVITE DR 103 MILWAUKEE, WI 53223-2513
CURRENT OCCUPANT 8607 N SERVITE DR 113 MILWAUKEE, WI 53223-2513
CURRENT OCCUPANT 8629 N SERVITE DR 203 MILWAUKEE, WI 53223-2513
CURRENT OCCUPANT 8549 N SERVITE DR 107 MILWAUKEE, WI 53223-6253
CURRENT OCCUPANT 8549 N SERVITE DR 207 MILWAUKEE, WI 53223-6253
CURRENT OCCUPANT 8604 N SERVITE DR MILWAUKEE, WI 53223-6252

CURRENT OCCUPANT	8614 N SERVITE DR	MILWAUKEE, WI 53223-2514
CURRENT OCCUPANT	8678 N SERVITE DR	MILWAUKEE, WI 53223-2514
CURRENT OCCUPANT	8612 N SERVITE DR	MILWAUKEE, WI 53223-2514
CURRENT OCCUPANT	8646 N SERVITE DR	MILWAUKEE, WI 53223-2514
CURRENT OCCUPANT	8628 N SERVITE DR	MILWAUKEE, WI 53223-2514
CURRENT OCCUPANT	8616 N SERVITE DR	MILWAUKEE, WI 53223-2514
CURRENT OCCUPANT	8631 N SERVITE DR 213	MILWAUKEE, WI 53223-2513
CURRENT OCCUPANT	8549 N SERVITE DR 105	MILWAUKEE, WI 53223-6253
CURRENT OCCUPANT	8623 N SERVITE DR	MILWAUKEE, WI 53223-2513
CURRENT OCCUPANT	8631 N SERVITE DR 114	MILWAUKEE, WI 53223-2513
CURRENT OCCUPANT	8617 N SERVITE DR 106	MILWAUKEE, WI 53223-2513
CURRENT OCCUPANT	8605 N SERVITE DR 105	MILWAUKEE, WI 53223-2513
CURRENT OCCUPANT	8619 N SERVITE DR 114	MILWAUKEE, WI 53223-2513
CURRENT OCCUPANT	8605 N SERVITE DR 103	MILWAUKEE, WI 53223-2513
CURRENT OCCUPANT	8551 N SERVITE DR 217	MILWAUKEE, WI 53223-6253
CURRENT OCCUPANT	8629 N SERVITE DR 105	MILWAUKEE, WI 53223-2513
CURRENT OCCUPANT	8647 N SERVITE DR	MILWAUKEE, WI 53223-6255
CURRENT OCCUPANT	8601 N SERVITE DR	MILWAUKEE, WI 53223-2513
CURRENT OCCUPANT	8549 N SERVITE DR 209	MILWAUKEE, WI 53223-6253
CURRENT OCCUPANT	8617 N SERVITE DR 202	MILWAUKEE, WI 53223-2513
CURRENT OCCUPANT	8551 N SERVITE DR 215	MILWAUKEE, WI 53223-6253
CURRENT OCCUPANT	8631 N SERVITE DR 216	MILWAUKEE, WI 53223-2513
CURRENT OCCUPANT	8607 N SERVITE DR 119	MILWAUKEE, WI 53223-2513
CURRENT OCCUPANT	8641 N SERVITE DR 203	MILWAUKEE, WI 53223-6254
CURRENT OCCUPANT	8590 N SERVITE DR	MILWAUKEE, WI 53223-2567
CURRENT OCCUPANT	8670 N SERVITE DR	MILWAUKEE, WI 53223-2514
CURRENT OCCUPANT	8578 N SERVITE DR	MILWAUKEE, WI 53223-2567
CURRENT OCCUPANT	8607 N SERVITE DR 115	MILWAUKEE, WI 53223-2513
CURRENT OCCUPANT	8605 N SERVITE DR 104	MILWAUKEE, WI 53223-2513
CURRENT OCCUPANT	8551 N SERVITE DR 118	MILWAUKEE, WI 53223-6253
CURRENT OCCUPANT	8551 N SERVITE DR 113	MILWAUKEE, WI 53223-6253
CURRENT OCCUPANT	8631 N SERVITE DR 115	MILWAUKEE, WI 53223-2513
CURRENT OCCUPANT	8549 N SERVITE DR 108	MILWAUKEE, WI 53223-6253
CURRENT OCCUPANT	8617 N SERVITE DR 102	MILWAUKEE, WI 53223-2513
CURRENT OCCUPANT	8619 N SERVITE DR 112	MILWAUKEE, WI 53223-2513
CURRENT OCCUPANT	8631 N SERVITE DR 113	MILWAUKEE, WI 53223-2513
CURRENT OCCUPANT	8549 N SERVITE DR 205	MILWAUKEE, WI 53223-6253
CURRENT OCCUPANT	8551 N SERVITE DR 114	MILWAUKEE, WI 53223-6253
CURRENT OCCUPANT	8605 N SERVITE DR 203	MILWAUKEE, WI 53223-2513
CURRENT OCCUPANT	8551 N SERVITE DR 219	MILWAUKEE, WI 53223-6253
CURRENT OCCUPANT	8617 N SERVITE DR 104	MILWAUKEE, WI 53223-2513
CURRENT OCCUPANT	8607 N SERVITE DR 217	MILWAUKEE, WI 53223-2513
CURRENT OCCUPANT	8607 N SERVITE DR 118	MILWAUKEE, WI 53223-2513
CURRENT OCCUPANT	8617 N SERVITE DR 206	MILWAUKEE, WI 53223-2513
CURRENT OCCUPANT	8617 N SERVITE DR 204	MILWAUKEE, WI 53223-2513
CURRENT OCCUPANT	8549 N SERVITE DR 103	MILWAUKEE, WI 53223-6253
CURRENT OCCUPANT	8631 N SERVITE DR 117	MILWAUKEE, WI 53223-2513
CURRENT OCCUPANT	8629 N SERVITE DR 107	MILWAUKEE, WI 53223-2513
CURRENT OCCUPANT	8551 N SERVITE DR 117	MILWAUKEE, WI 53223-6253
CURRENT OCCUPANT	8619 N SERVITE DR 113	MILWAUKEE, WI 53223-2513
CURRENT OCCUPANT	8605 N SERVITE DR 204	MILWAUKEE, WI 53223-2513
CURRENT OCCUPANT	8603 N SERVITE DR	MILWAUKEE, WI 53223-2513
CURRENT OCCUPANT	8643 N SERVITE DR 216	MILWAUKEE, WI 53223-6254
CURRENT OCCUPANT	8629 N SERVITE DR 206	MILWAUKEE, WI 53223-2513
CURRENT OCCUPANT	8545 N SERVITE DR	MILWAUKEE, WI 53223-2511

CURRENT OCCUPANT	8631 N SERVITE DR 214	MILWAUKEE, WI 53223-2513
CURRENT OCCUPANT	8619 N SERVITE DR 119	MILWAUKEE, WI 53223-2513
CURRENT OCCUPANT	8629 N SERVITE DR 108	MILWAUKEE, WI 53223-2513
CURRENT OCCUPANT	8633 N SERVITE DR	MILWAUKEE, WI 53223-2513
CURRENT OCCUPANT	8619 N SERVITE DR 216	MILWAUKEE, WI 53223-2513
CURRENT OCCUPANT	8611 N SERVITE DR	MILWAUKEE, WI 53223-2513
CURRENT OCCUPANT	8617 N SERVITE DR 208	MILWAUKEE, WI 53223-2513
CURRENT OCCUPANT	8644 N SERVITE DR	MILWAUKEE, WI 53223-2514
CURRENT OCCUPANT	8620 N SERVITE DR	MILWAUKEE, WI 53223-2514
CURRENT OCCUPANT	8674 N SERVITE DR	MILWAUKEE, WI 53223-2514
CURRENT OCCUPANT	8638 N SERVITE DR	MILWAUKEE, WI 53223-2514
CURRENT OCCUPANT	8574 N SERVITE DR	MILWAUKEE, WI 53223-2567
CURRENT OCCUPANT	8641 N SERVITE DR 209	MILWAUKEE, WI 53223-6254
CURRENT OCCUPANT	8605 N SERVITE DR 209	MILWAUKEE, WI 53223-2513
CURRENT OCCUPANT	8549 N SERVITE DR 102	MILWAUKEE, WI 53223-6253
CURRENT OCCUPANT	8645 N SERVITE DR	MILWAUKEE, WI 53223-6255
CURRENT OCCUPANT	8631 N SERVITE DR 219	MILWAUKEE, WI 53223-2513
CURRENT OCCUPANT	8617 N SERVITE DR 109	MILWAUKEE, WI 53223-2513
CURRENT OCCUPANT	8617 N SERVITE DR 205	MILWAUKEE, WI 53223-2513
CURRENT OCCUPANT	8643 N SERVITE DR 214	MILWAUKEE, WI 53223-6254
CURRENT OCCUPANT	8605 N SERVITE DR 207	MILWAUKEE, WI 53223-2513
CURRENT OCCUPANT	8639 N SERVITE DR	MILWAUKEE, WI 53223-6254
CURRENT OCCUPANT	8643 N SERVITE DR 117	MILWAUKEE, WI 53223-6254
CURRENT OCCUPANT	8551 N SERVITE DR 218	MILWAUKEE, WI 53223-6253
CURRENT OCCUPANT	8631 N SERVITE DR 217	MILWAUKEE, WI 53223-2513
CURRENT OCCUPANT	8547 N SERVITE DR	MILWAUKEE, WI 53223-6253
CURRENT OCCUPANT	8641 N SERVITE DR 103	MILWAUKEE, WI 53223-6254
CURRENT OCCUPANT	8553 N SERVITE DR	MILWAUKEE, WI 53223-6253
CURRENT OCCUPANT	8641 N SERVITE DR 104	MILWAUKEE, WI 53223-6254
CURRENT OCCUPANT	8605 N SERVITE DR 108	MILWAUKEE, WI 53223-2513
CURRENT OCCUPANT	8619 N SERVITE DR 217	MILWAUKEE, WI 53223-2513
CURRENT OCCUPANT	8609 N SERVITE DR	MILWAUKEE, WI 53223-2513
CURRENT OCCUPANT	8607 N SERVITE DR 214	MILWAUKEE, WI 53223-2513
CURRENT OCCUPANT	8617 N SERVITE DR 209	MILWAUKEE, WI 53223-2513
CURRENT OCCUPANT	8549 N SERVITE DR 203	MILWAUKEE, WI 53223-6253
CURRENT OCCUPANT	8605 N SERVITE DR 109	MILWAUKEE, WI 53223-2513
CURRENT OCCUPANT	8549 N SERVITE DR 204	MILWAUKEE, WI 53223-6253
CURRENT OCCUPANT	8621 N SERVITE DR	MILWAUKEE, WI 53223-2513
CURRENT OCCUPANT	8636 N SERVITE DR	MILWAUKEE, WI 53223-2514
CURRENT OCCUPANT	8576 N SERVITE DR	MILWAUKEE, WI 53223-2567
CURRENT OCCUPANT	8622 N SERVITE DR	MILWAUKEE, WI 53223-2514
CURRENT OCCUPANT	8580 N SERVITE DR	MILWAUKEE, WI 53223-2567
CURRENT OCCUPANT	8672 N SERVITE DR	MILWAUKEE, WI 53223-2514
CURRENT OCCUPANT	8619 N SERVITE DR 118	MILWAUKEE, WI 53223-2513
CURRENT OCCUPANT	8551 N SERVITE DR 115	MILWAUKEE, WI 53223-6253
CURRENT OCCUPANT	8643 N SERVITE DR 219	MILWAUKEE, WI 53223-6254
CURRENT OCCUPANT	8605 N SERVITE DR 208	MILWAUKEE, WI 53223-2513
CURRENT OCCUPANT	8629 N SERVITE DR 207	MILWAUKEE, WI 53223-2513
CURRENT OCCUPANT	8619 N SERVITE DR 213	MILWAUKEE, WI 53223-2513
CURRENT OCCUPANT	8617 N SERVITE DR 108	MILWAUKEE, WI 53223-2513
CURRENT OCCUPANT	8643 N SERVITE DR 217	MILWAUKEE, WI 53223-6254
CURRENT OCCUPANT	8607 N SERVITE DR 117	MILWAUKEE, WI 53223-2513
CURRENT OCCUPANT	8643 N SERVITE DR 115	MILWAUKEE, WI 53223-6254
CURRENT OCCUPANT	8549 N SERVITE DR 208	MILWAUKEE, WI 53223-6253
CURRENT OCCUPANT	8641 N SERVITE DR 106	MILWAUKEE, WI 53223-6254

CURRENT OCCUPANT 8643 N SERVITE DR 119 MILWAUKEE, WI 53223-6254
CURRENT OCCUPANT 8551 N SERVITE DR 214 MILWAUKEE, WI 53223-6253
CURRENT OCCUPANT 8641 N SERVITE DR 109 MILWAUKEE, WI 53223-6254
CURRENT OCCUPANT 8641 N SERVITE DR 108 MILWAUKEE, WI 53223-6254
CURRENT OCCUPANT 8631 N SERVITE DR 116 MILWAUKEE, WI 53223-2513
CURRENT OCCUPANT 8629 N SERVITE DR 202 MILWAUKEE, WI 53223-2513
CURRENT OCCUPANT 8629 N SERVITE DR 209 MILWAUKEE, WI 53223-2513

Total Records: 227

Radius: 250.0 feet and Center of Circle: 8247 W Brown Deer RD



REQUEST TO MODIFY FOOD ESTABLISHMENT / FOOD OPERATION PLAN

ccl-foodmod 4/20/15

OFFICE OF THE CITY CLERK, LICENSE DIVISION
CITY HALL, 200 E. WELLS ST, ROOM 105, MILWAUKEE, WI 53202 •
(414) 286-2238 • license@milwaukee.gov • www.milwaukee.gov/license

Requested By

Legal Entity Name: Hania Enterprise LLC

Premises Address: 8247 W. Brown Deer Rd, Milwaukee, WI 53223

Request Type: Check All That Apply

Operational or food processing equipment changes without remodeling:

- Significant food equipment change **
 - Addition of a new piece of equipment to cook, hold hot/cold food
 - Installation of new warewashing equipment
- Significant menu change
 - Change in the type of processing performed
 - Change in the types of food prepared
 - Addition of processing when previously no processing was performed
 - Addition of specialized processes requiring approval

**Replacement of an old piece of equipment with a new piece of equipment with similar function is not a significant equipment change.

Remodeling or renovation with or without operational changes: \$250 fee (waived if applied at same time as operational changes)

- Addition of outdoor food preparation or food service activities
- The creation of a shared kitchen (approval for more than one operator to use the kitchen)

Variance or HACCP Plan not required \$75 fee

Variance or HACCP Plan required \$150 fee

Other - Describe: Adding Milk, eggs, meat

Change Details

Briefly describe the changes proposed. For significant changes to the food operation, attach an updated copy of the Food Dealer Plan of Operation.

Not a significant change. Adding dairy products, eggs & meat to inventory

Do any of these changes require a variance? No Yes

If yes, complete the Application for a Variance or Health Department Approval for Specialized Processes, Practices or Conditions (ccl-foodvar)

Has the Health Department ordered a risk control or compliance plan? No Yes \$150 fee (waived if voluntarily submitted)

Affirmation of Understanding

I understand the required fees must be paid prior to my request being forwarded on to the Health Department for review.

I understand one or more Health Department inspections may be required to approve the proposed changes. I understand the local council member must approve my request. I understand Health Department approval is required before I can proceed with the proposed changes.

Signature of Sole Proprietor, Partner, 20% or more Shareholder or Agent

OFFICE USE ONLY

Initials <u>JAC</u>	Date <u>5/2/17</u>	Transfer Application # <u>254561</u>	Fee Paid
HD Approval	ALD Approval	License #	



BUSINESS LICENSE RENEWAL PLAN OF OPERATION

ccl-busrenplan 2/2/17

Office of the City Clerk License Division
200 E. Wells St. Room 105, Milwaukee, WI 53202
(414) 286-2238 www.milwaukee.gov/license e-mail address: license@milwaukee.gov

Legal Entity Name: **Hania Enterprise LLC**

Premises Address: **8247 W BROWN DEER RD**

Changes Since Last Application?

Are there any changes in your plans to address litter, noise, and/or security?

No Yes If yes, describe: _____

Are there any changes to your floor plan and/or capacity?

No Yes If yes, describe: _____ and submit a new floor plan

Are there any changes to the current hours of operation?

No Yes If yes, describe: _____

Your hours of operation are listed on your current license.

Weights & Measures Licensees Only

Number/Type of Devices:

/ RENEWAL FEE =

/ RENEWAL FEE =

If the number of devices is changing, contact our office for further instructions.

Food Dealer Licensees Only – FOOD DEALER RENEWAL FEE = \$200.00

Your current food license includes the following business operations: **No Processing, No Hazardous Foods, Sales < \$20,000, Food Store**

Are there any changes to your plan of operation (for example, adding processing, changing sales amount or complexity, etc.)

No Yes

do sell milk

If yes, you must complete a "Request to Modify Food Establishment/Food Operation Plan" which can be obtained at www.milwaukee.gov/licenses under "Forms and Related Information" or by contacting our office.

All Applicants: Signature(s)

Sole Proprietor, Partner, Agent, or 20% or more Shareholder

Signature of additional partner or 20% or more Shareholder



CITY OF MILWAUKEE
OFFICE OF THE CITY CLERK

Wednesday, July 12, 2017

COMMITTEE MEETING NOTICE

AD 09

KAUR, Ramandeep, Agent
Navtej Bradley, LLC
6011 W Bradley Rd
Milwaukee, WI 53223

You are requested to attend a hearing which is to be held in Room 301-B, Third Floor, City Hall on:

Tuesday, July 18, 2017 at 03:30 PM

Regarding: Your Extended Hours Establishments and Food Dealer License Renewal Applications as agent for "Navtej Bradley, LLC" for "Phillips 66 on Bradley" at 6011 W Bradley Rd.

There is a possibility that your application may be denied for one or more of the following reasons: The recommendation of the committee regarding the application shall be based on evidence presented at the hearing. Per MCO 85-4-4, unless otherwise specified in the code, probative evidence concerning non-renewal, suspension or revocation may include evidence of the following: failure of the applicant to meet municipal qualifications, pending charges against or the conviction of any felony, misdemeanor, municipal offense or other offense, the circumstances of which substantially relate to the circumstances of the particular licensed or permitted activity, by the applicant or by any employee or other agent of the applicant. If the activities of the applicant involve a licensed premises, whether the premises tends to facilitate a public or private nuisance or has been the source of congregations of persons which have resulted in any of the following: disturbance of the peace; illegal drug activity; public drunkenness; drinking in public; harassment of passers-by; gambling; prostitution; sale of stolen goods; public urination; theft; assaults; battery; acts of vandalism including graffiti, excessive littering, loitering, illegal parking, loud noise at times when the licensed premise is open for business; traffic violations; curfew violations; lewd conduct; display of materials harmful to minors, pursuant to s. 106-9.6; or any other factor which reasonably relates to the public health, safety and welfare, or failure to comply with the approved plan of operation. See attached police report or correspondence.

Notice for applicants with warrants or unpaid fines:

Proof of warrant satisfaction or payment of fines must be submitted at the hearing on the above date and time. Failure to comply with this requirement may result in a delay of the granting/denial of your application.

Failure to appear at this meeting may result in the denial of your license. Individual applicants must appear only in person or by an attorney. Corporate or Limited Liability applicants must appear only by the agent designated on the application or by an attorney. Partnership applicants must appear by a partner listed on the application or by an attorney. If you wish to do so and at your own expense, you may be accompanied by an attorney of your choosing to represent you at this hearing.

You will be given an opportunity to speak on behalf of the application and to respond and challenge any charges or reasons given for the denial. No petitions can be accepted by the committee, unless the people who signed the petition are present at the committee hearing and willing to testify. You may present witnesses under oath and you may also confront and cross-examine opposing witnesses under oath. If you have difficulty with the English language, you should bring an interpreter with you, at your expense, so that you can answer questions and participate in your hearing.

You may examine the application file at this office during regular business hours prior to the hearing date. Inquiries regarding this matter may be directed to the person whose signature appears below.

Limited parking for persons attending meetings in City Hall is available at reduced rates (5 hour limit) at the Milwaukee Center on the southwest corner of East Kilbourn and North Water Street. Parking tickets must be validated in the first floor information booth in City Hall.

PLEASE NOTE: Upon reasonable notice, efforts will be made to accommodate the needs of disabled individuals through sign language interpreters or other auxiliary aids. For additional information or to request this service, contact the Council Services Division ADA Coordinator at (414) 286-2998, Fax - (414) 286-3456, TDD - (414) 286-2025.

JIM OWCZARSKI, CITY CLERK

BY:

Jessica Celella
License Division Manager

If you have questions regarding this notice, please contact the License Division at (414) 286-2238.



CITY OF MILWAUKEE
OFFICE OF THE CITY CLERK

Wednesday, July 12, 2017

COMMITTEE MEETING NOTICE

AD 09

KAUR, Ramandeep, Agent
Navtej Bradley, LLC
7823 N 53rd Street
Milwaukee, WI 53223

You are requested to attend a hearing which is to be held in Room 301-B, Third Floor, City Hall on:

Tuesday, July 18, 2017 at 03:30 PM

Regarding: Your Extended Hours Establishments and Food Dealer License Renewal Applications as agent for "Navtej Bradley, LLC" for "Phillips 66 on Bradley" at 6011 W Bradley Rd.

There is a possibility that your application may be denied for one or more of the following reasons: The recommendation of the committee regarding the application shall be based on evidence presented at the hearing. Per MCO 85-4-4, unless otherwise specified in the code, probative evidence concerning non-renewal, suspension or revocation may include evidence of the following: failure of the applicant to meet municipal qualifications, pending charges against or the conviction of any felony, misdemeanor, municipal offense or other offense, the circumstances of which substantially relate to the circumstances of the particular licensed or permitted activity, by the applicant or by any employee or other agent of the applicant. If the activities of the applicant involve a licensed premises, whether the premises tends to facilitate a public or private nuisance or has been the source of congregations of persons which have resulted in any of the following: disturbance of the peace; illegal drug activity; public drunkenness; drinking in public; harassment of passers-by; gambling; prostitution; sale of stolen goods; public urination; theft; assaults; battery; acts of vandalism including graffiti, excessive littering, loitering, illegal parking, loud noise at times when the licensed premise is open for business; traffic violations; curfew violations; lewd conduct; display of materials harmful to minors, pursuant to s. 106-9.6; or any other factor which reasonably relates to the public health, safety and welfare, or failure to comply with the approved plan of operation. See attached police report or correspondence.

Notice for applicants with warrants or unpaid fines:

Proof of warrant satisfaction or payment of fines must be submitted at the hearing on the above date and time. Failure to comply with this requirement may result in a delay of the granting/denial of your application.

Failure to appear at this meeting may result in the denial of your license. Individual applicants must appear only in person or by an attorney. Corporate or Limited Liability applicants must appear only by the agent designated on the application or by an attorney. Partnership applicants must appear by a partner listed on the application or by an attorney. If you wish to do so and at your own expense, you may be accompanied by an attorney of your choosing to represent you at this hearing.

You will be given an opportunity to speak on behalf of the application and to respond and challenge any charges or reasons given for the denial. No petitions can be accepted by the committee, unless the people who signed the petition are present at the committee hearing and willing to testify. You may present witnesses under oath and you may also confront and cross-examine opposing witnesses under oath. If you have difficulty with the English language, you should bring an interpreter with you, at your expense, so that you can answer questions and participate in your hearing.

You may examine the application file at this office during regular business hours prior to the hearing date. Inquiries regarding this matter may be directed to the person whose signature appears below.

Limited parking for persons attending meetings in City Hall is available at reduced rates (5 hour limit) at the Milwaukee Center on the southwest corner of East Kilbourn and North Water Street. Parking tickets must be validated in the first floor information booth in City Hall.

PLEASE NOTE: Upon reasonable notice, efforts will be made to accommodate the needs of disabled individuals through sign language interpreters or other auxiliary aids. For additional information or to request this service, contact the Council Services Division ADA Coordinator at (414) 286-2998, Fax - (414) 286-3456, TDD - (414) 286-2025.

JIM OWCZARSKI, CITY CLERK

BY:

Jessica Celella
License Division Manager

If you have questions regarding this notice, please contact the License Division at (414) 286-2238.

MILWAUKEE POLICE DEPARTMENT LICENSING

CRIMINAL RECORD/ORDINANCE VIOLATION/INCIDENTS SYNOPSIS

DATE: 06/05/2017

LICENSE TYPE: Extended Hour Establishment

NEW:

RENEWAL:

No. 256834

Application Date: 06/02/2017

License Location: 6011 W. Bradley Rd.

Business Name: Navtej Bradley LLC

Licensee/Applicant: Kaur, Ramandeep
(Last Name, First Name, MI)

Date of Birth: 10/11/1981

Home Address: 7823 N. 53rd Street

City: Brown Deer

State: WI **Zip Code:** 53223

Home Phone: 414-431-1633

This report is written by Police Officer Gilbert Gwinn, assigned to the License Investigation Unit, Days.

The Milwaukee Police Department's investigation regarding this application revealed the following:

1. On 10/08/2016 a 17 year old, working in conjunction with Milwaukee police, was able to purchase a pack of Swisher Sweet cigars from the cashier at Navtej Bradley/Phillips 66 at 6011 West Bradley Road. The cashier, Navdeep Singh, was advised that a M.A.R.T.S. enrollment letter would be sent. The agent did enroll in the M.A.R.T.S. program, however they failed the mystery shopper inspection on 12/22/2016 and 01/22/2017 and a citation was issued. The citation cannot be located in the city of Milwaukee municipal court query system.

MILWAUKEE POLICE DEPARTMENT

REPORT OF INCIDENTS INVOLVING LICENSED PERSONS OR PREMISES

TO: Lieutenant Paris DOFFEK

Business Name: Navtej Bradley, LLC
Address of Licensed Premises: 6011 W Bradley Rd
Business Phone: 414-354-4748

Type of License: Extended Hrs Establishmnt

District: 4

Violation / Incident #

Date of Incident: 10/08/16

Licensee or Manager on premises at time of violation / Incident? Yes No

Licensee cooperative? Yes No (If no, explain in narrative section)

Licensee Notified by Officer: P.O. Denise RUEDA

Date: 10/08/16

Time: 11:10am

Licensee or Agent's Name: Ramandeep KAUR
Home Address: 7823 N. 53rd St, Brown Deer, WI 53223

Date of Birth: 10/11/81

Home Phone: 414-354-4748

Co-Licensee Name:
Home Address:
Class S License Number:

Date of Birth:
Home Phone:

Bartender Name:
Home Address:
Class D License Number:

Date of Birth:
Home Phone:

Licensed Person / Public Pass. Vehicle, etc.:
Home Address:
Class D License Number:

Date of Birth:
Home Phone:

VIOLATION/INCIDENT – DESCRIBE FACTS AND CIRCUMSTANCES IN NARRATIVE SECTION

Name of Person Cited: Ramandeep KAUR

Citation Number: J98107D6Q9

Violation & Ord. / Statue No.: TOB MINOR 106-30-2-A

Date of Birth: 10/11/81

Court Date: 06/30/17

Name of Person Cited:

Citation Number:

Violation & Ord. / Statue No.:

Date of Birth:

Court Date:

Name of Person Cited:

Citation Number:

Violation & Ord. / Statue No.:

Date of Birth:

Court Date:

Name of Person Cited:

Citation Number:

Violation & Ord. / Statue No.:

Date of Birth:

Court Date:

Name of Person Cited:

Citation Number:

Violation & Ord. / Statue No.:

Date of Birth:

Court Date:

Investigating Officer: P.O. Denise RUEDA

District / Bureau: L.I.U.

Date: 05/16/17

[Signature]

 Commanding Officer

8-18-17

 Date

DISPOSITION – FOR LICENSING ONLY

Citation No.	Case Number	Disposition	Judge	Date

LICENSE INVESTIGATION UNIT

Received *5-7-17*

Referred

By *[Signature]*

PA-33E Narrative

This report is written by P.O. Denise RUEDA assigned to the license investigation Unit. On Saturday, October 8, 2016, I was assigned to work the Wisconsin WINS Youth Tobacco Initiative, checking area vendors for age compliance tobacco purchases. Assisting in this assignment was Quaveion BROWN (B/M, 03/27/99, of 4229 N. 76th Street, Milwaukee, WI 53220). BROWN is 17 years of age which is not of legal age to purchase tobacco.

At approximately 11:01am, BROWN entered Navtej Bradley / Phillips 66 at 6011 W. Bradley Rd. and purchased one pk of Swisher Sweet cigars. BROWN described the cashier as an A/M, wearing a black shirt. I entered the store and immediately identified the cashier based on the description given. The cashier identified as Navdeep SINGH (A/M, 08/15/93) did admit to selling a pk of Swisher Sweet cigars to BROWN and not asking for his ID. SING was advised that I would be sending out a letter to enroll in the M.A.R.T.S. program. The Agent Ramandeep KAUR was not onscene.

The agent did enroll in the M.A.R.T.S. program however failed the Mystery Shopper inspection on December 22, 2016, January 22, 2017 and February 27, 2017. Therefore a citation for the initial violation was issued.



Wednesday, July 12, 2017



Notice of Public Hearing

KAUR, Ramandeep, Agent
Phillips 66 on Bradley at 6011 W Bradley Rd
Extended Hours Establishments and Food Dealer License Renewal Applications

Tuesday, July 18, 2017 at 3:30 PM

To whom it may concern:

The above application has been made by the above named applicant(s). This requires approval from the Licenses Committee and the Common Council of the City of Milwaukee. The hearing before the Licenses Committee will take place on 7/18/2017 at 3:30 PM, in Room 301-B, Third Floor, City Hall. If you wish, you may provide testimony at the hearing regarding the request; see below for further information. You are not required to attend the hearing. Once the Licenses Committee makes its recommendation, this recommendation is forwarded to the full Common Council for approval at its next regularly scheduled hearing. Please review the information below and if you have further questions regarding this process, please contact the License Division at (414) 286-2238.

Important details for those wishing to provide information for the Licenses Committee to consider when making its recommendation:

1. The license application is scheduled to be heard at the above time. Due to other hearings running longer than scheduled, you may have to wait some time to provide your testimony.
2. You must appear in person and testify as to matters that you have personally experienced or seen. (You cannot provide testimony for your neighbor, parent or anyone else; this is considered hearsay and cannot be considered by the committee.)
3. No letters or petitions can be accepted by the committee (unless the person who wrote the letter or the persons who signed the petition are present at the committee hearing and willing to testify).
4. Persons opposed to the license application are given the opportunity to testify first; supporters may testify after the opponents have finished.
5. When you are called to testify, you will be sworn in and asked to give your name, and address. (If your first and/or last names are uncommon please spell them.)
6. You may then provide testimony.
 - a. Include only information relating to the above license application.
 - b. Include only information you have personally witnessed or seen.
 - c. Provide concise and relevant information detailing how this business has affected or may affect the peaceful enjoyment of your neighborhood.
 - d. If by the time you have the opportunity to testify, the information you wish to share has already been provided to the committee, you may state that you agree with the previous testimony. Redundant or repetitive testimony will not assist the committee in making its recommendation.
7. After giving your testimony, the members of the Licenses Committee and the licensee may ask questions regarding the testimony you have given or other factors relating to the license application.
8. Business Competition is not a valid basis for denial or non-renewal of a license.
Please Note: If you have submitted an objection to the above application your objection cannot be considered by the committee unless you personally testify at the hearing.

OCCUPANT	MAIL ADDRESS	CITY AND ZIP CODE
CURRENT OCCUPANT	7935 N 60TH ST 1	MILWAUKEE, WI 53223-4138
CURRENT OCCUPANT	7931 N 60TH ST 1	MILWAUKEE, WI 53223-4140
CURRENT OCCUPANT	6125 W BRADLEY RD 209	MILWAUKEE, WI 53223-3487
CURRENT OCCUPANT	6125 W BRADLEY RD 215	MILWAUKEE, WI 53223-3487
CURRENT OCCUPANT	6125 W BRADLEY RD 220	MILWAUKEE, WI 53223-3488
CURRENT OCCUPANT	6125 W BRADLEY RD 302	MILWAUKEE, WI 53223-3488
CURRENT OCCUPANT	6125 W BRADLEY RD 101	MILWAUKEE, WI 53223-3487
CURRENT OCCUPANT	6151 W BRADLEY RD 101	MILWAUKEE, WI 53223-3448
CURRENT OCCUPANT	6151 W BRADLEY RD 201	MILWAUKEE, WI 53223-3448
CURRENT OCCUPANT	6151 W BRADLEY RD 305	MILWAUKEE, WI 53223-3449
CURRENT OCCUPANT	6151 W BRADLEY RD 115	MILWAUKEE, WI 53223-3448
CURRENT OCCUPANT	6151 W BRADLEY RD 213	MILWAUKEE, WI 53223-3448
CURRENT OCCUPANT	7933 N 60TH ST 3	MILWAUKEE, WI 53223-4139
CURRENT OCCUPANT	7927 N 60TH ST 4	MILWAUKEE, WI 53223-4142
CURRENT OCCUPANT	7927 N 60TH ST 2	MILWAUKEE, WI 53223-4142
CURRENT OCCUPANT	6151 W BRADLEY RD 112	MILWAUKEE, WI 53223-3448
CURRENT OCCUPANT	6125 W BRADLEY RD 219	MILWAUKEE, WI 53223-3488
CURRENT OCCUPANT	6125 W BRADLEY RD 303	MILWAUKEE, WI 53223-3488
CURRENT OCCUPANT	6125 W BRADLEY RD 107	MILWAUKEE, WI 53223-3487
CURRENT OCCUPANT	6125 W BRADLEY RD 211	MILWAUKEE, WI 53223-3487
CURRENT OCCUPANT	6151 W BRADLEY RD 119	MILWAUKEE, WI 53223-3448
CURRENT OCCUPANT	6125 W BRADLEY RD 316	MILWAUKEE, WI 53223-3488
CURRENT OCCUPANT	6125 W BRADLEY RD 308	MILWAUKEE, WI 53223-3488
CURRENT OCCUPANT	6125 W BRADLEY RD 307	MILWAUKEE, WI 53223-3488
CURRENT OCCUPANT	6125 W BRADLEY RD 112	MILWAUKEE, WI 53223-3487
CURRENT OCCUPANT	6125 W BRADLEY RD 109	MILWAUKEE, WI 53223-3487
CURRENT OCCUPANT	6125 W BRADLEY RD 115	MILWAUKEE, WI 53223-3487
CURRENT OCCUPANT	6125 W BRADLEY RD 118	MILWAUKEE, WI 53223-3487
CURRENT OCCUPANT	6125 W BRADLEY RD 206	MILWAUKEE, WI 53223-3487
CURRENT OCCUPANT	6125 W BRADLEY RD 203	MILWAUKEE, WI 53223-3487
CURRENT OCCUPANT	6125 W BRADLEY RD 201	MILWAUKEE, WI 53223-3487
CURRENT OCCUPANT	6125 W BRADLEY RD 106	MILWAUKEE, WI 53223-3487
CURRENT OCCUPANT	6125 W BRADLEY RD 210	MILWAUKEE, WI 53223-3487
CURRENT OCCUPANT	6151 W BRADLEY RD 211	MILWAUKEE, WI 53223-3448
CURRENT OCCUPANT	6151 W BRADLEY RD 116	MILWAUKEE, WI 53223-3448
CURRENT OCCUPANT	6151 W BRADLEY RD 318	MILWAUKEE, WI 53223-3449
CURRENT OCCUPANT	6151 W BRADLEY RD 215	MILWAUKEE, WI 53223-3448
CURRENT OCCUPANT	6151 W BRADLEY RD 219	MILWAUKEE, WI 53223-3449
CURRENT OCCUPANT	6151 W BRADLEY RD 105	MILWAUKEE, WI 53223-3448
CURRENT OCCUPANT	6151 W BRADLEY RD 108	MILWAUKEE, WI 53223-3448
CURRENT OCCUPANT	6151 W BRADLEY RD 109	MILWAUKEE, WI 53223-3448
CURRENT OCCUPANT	7927 N 60TH ST 1	MILWAUKEE, WI 53223-4142
CURRENT OCCUPANT	7935 N 60TH ST 2	MILWAUKEE, WI 53223-4138
CURRENT OCCUPANT	6151 W BRADLEY RD 312	MILWAUKEE, WI 53223-3449
CURRENT OCCUPANT	6151 W BRADLEY RD 117	MILWAUKEE, WI 53223-3448
CURRENT OCCUPANT	6125 W BRADLEY RD 218	MILWAUKEE, WI 53223-3488
CURRENT OCCUPANT	6125 W BRADLEY RD 314	MILWAUKEE, WI 53223-3488
CURRENT OCCUPANT	6125 W BRADLEY RD 306	MILWAUKEE, WI 53223-3488
CURRENT OCCUPANT	6125 W BRADLEY RD 104	MILWAUKEE, WI 53223-3487
CURRENT OCCUPANT	6125 W BRADLEY RD 103	MILWAUKEE, WI 53223-3487
CURRENT OCCUPANT	6125 W BRADLEY RD 117	MILWAUKEE, WI 53223-3487
CURRENT OCCUPANT	6125 W BRADLEY RD 204	MILWAUKEE, WI 53223-3487
CURRENT OCCUPANT	6125 W BRADLEY RD 212	MILWAUKEE, WI 53223-3487
CURRENT OCCUPANT	6151 W BRADLEY RD 304	MILWAUKEE, WI 53223-3449

CURRENT OCCUPANT	6151 W BRADLEY RD 212	MILWAUKEE, WI 53223-3448
CURRENT OCCUPANT	6151 W BRADLEY RD 120	MILWAUKEE, WI 53223-3448
CURRENT OCCUPANT	6151 W BRADLEY RD 207	MILWAUKEE, WI 53223-3448
CURRENT OCCUPANT	6151 W BRADLEY RD 205	MILWAUKEE, WI 53223-3448
CURRENT OCCUPANT	6151 W BRADLEY RD 309	MILWAUKEE, WI 53223-3449
CURRENT OCCUPANT	6151 W BRADLEY RD 320	MILWAUKEE, WI 53223-3449
CURRENT OCCUPANT	6151 W BRADLEY RD 315	MILWAUKEE, WI 53223-3449
CURRENT OCCUPANT	6151 W BRADLEY RD 216	MILWAUKEE, WI 53223-3448
CURRENT OCCUPANT	6151 W BRADLEY RD 302	MILWAUKEE, WI 53223-3449
CURRENT OCCUPANT	6151 W BRADLEY RD 301	MILWAUKEE, WI 53223-3449
CURRENT OCCUPANT	6151 W BRADLEY RD 104	MILWAUKEE, WI 53223-3448
CURRENT OCCUPANT	7933 N 60TH ST 1	MILWAUKEE, WI 53223-4139
CURRENT OCCUPANT	7929 N 60TH ST 4	MILWAUKEE, WI 53223-4141
CURRENT OCCUPANT	7929 N 60TH ST 3	MILWAUKEE, WI 53223-4141
CURRENT OCCUPANT	7931 N 60TH ST 2	MILWAUKEE, WI 53223-4140
CURRENT OCCUPANT	7933 N 60TH ST 4	MILWAUKEE, WI 53223-4139
CURRENT OCCUPANT	6151 W BRADLEY RD 306	MILWAUKEE, WI 53223-3449
CURRENT OCCUPANT	6151 W BRADLEY RD 106	MILWAUKEE, WI 53223-3448
CURRENT OCCUPANT	6125 W BRADLEY RD 221	MILWAUKEE, WI 53223-3488
CURRENT OCCUPANT	6125 W BRADLEY RD 313	MILWAUKEE, WI 53223-3488
CURRENT OCCUPANT	6125 W BRADLEY RD 121	MILWAUKEE, WI 53223-3487
CURRENT OCCUPANT	6125 W BRADLEY RD 120	MILWAUKEE, WI 53223-3487
CURRENT OCCUPANT	6125 W BRADLEY RD 319	MILWAUKEE, WI 53223-3488
CURRENT OCCUPANT	6151 W BRADLEY RD 102	MILWAUKEE, WI 53223-3448
CURRENT OCCUPANT	6151 W BRADLEY RD 210	MILWAUKEE, WI 53223-3448
CURRENT OCCUPANT	6151 W BRADLEY RD 202	MILWAUKEE, WI 53223-3448
CURRENT OCCUPANT	6151 W BRADLEY RD 114	MILWAUKEE, WI 53223-3448
CURRENT OCCUPANT	6151 W BRADLEY RD 308	MILWAUKEE, WI 53223-3449
CURRENT OCCUPANT	6151 W BRADLEY RD 307	MILWAUKEE, WI 53223-3449
CURRENT OCCUPANT	6151 W BRADLEY RD 220	MILWAUKEE, WI 53223-3449
CURRENT OCCUPANT	7931 N 60TH ST 3	MILWAUKEE, WI 53223-4140
CURRENT OCCUPANT	6125 W BRADLEY RD 205	MILWAUKEE, WI 53223-3487
CURRENT OCCUPANT	6125 W BRADLEY RD 216	MILWAUKEE, WI 53223-3487
CURRENT OCCUPANT	6125 W BRADLEY RD 315	MILWAUKEE, WI 53223-3488
CURRENT OCCUPANT	6125 W BRADLEY RD 105	MILWAUKEE, WI 53223-3487
CURRENT OCCUPANT	6151 W BRADLEY RD 208	MILWAUKEE, WI 53223-3448
CURRENT OCCUPANT	6151 W BRADLEY RD 118	MILWAUKEE, WI 53223-3448
CURRENT OCCUPANT	6151 W BRADLEY RD 206	MILWAUKEE, WI 53223-3448
CURRENT OCCUPANT	6151 W BRADLEY RD 314	MILWAUKEE, WI 53223-3449
CURRENT OCCUPANT	6151 W BRADLEY RD 317	MILWAUKEE, WI 53223-3449
CURRENT OCCUPANT	7929 N 60TH ST 2	MILWAUKEE, WI 53223-4141
CURRENT OCCUPANT	7935 N 60TH ST 3	MILWAUKEE, WI 53223-4138
CURRENT OCCUPANT	7931 N 60TH ST 4	MILWAUKEE, WI 53223-4140
CURRENT OCCUPANT	6151 W BRADLEY RD 214	MILWAUKEE, WI 53223-3448
CURRENT OCCUPANT	6125 W BRADLEY RD 311	MILWAUKEE, WI 53223-3488
CURRENT OCCUPANT	6125 W BRADLEY RD 217	MILWAUKEE, WI 53223-3488
CURRENT OCCUPANT	6125 W BRADLEY RD 318	MILWAUKEE, WI 53223-3488
CURRENT OCCUPANT	6125 W BRADLEY RD 304	MILWAUKEE, WI 53223-3488
CURRENT OCCUPANT	6125 W BRADLEY RD 305	MILWAUKEE, WI 53223-3488
CURRENT OCCUPANT	6125 W BRADLEY RD 312	MILWAUKEE, WI 53223-3488
CURRENT OCCUPANT	6125 W BRADLEY RD 309	MILWAUKEE, WI 53223-3488
CURRENT OCCUPANT	6151 W BRADLEY RD 121	MILWAUKEE, WI 53223-3448
CURRENT OCCUPANT	6151 W BRADLEY RD 217	MILWAUKEE, WI 53223-3449
CURRENT OCCUPANT	6151 W BRADLEY RD 204	MILWAUKEE, WI 53223-3448
CURRENT OCCUPANT	6151 W BRADLEY RD 310	MILWAUKEE, WI 53223-3449

CURRENT OCCUPANT	6151 W BRADLEY RD 303	MILWAUKEE, WI 53223-3449
CURRENT OCCUPANT	6151 W BRADLEY RD 311	MILWAUKEE, WI 53223-3449
CURRENT OCCUPANT	7933 N 60TH ST 2	MILWAUKEE, WI 53223-4139
CURRENT OCCUPANT	7927 N 60TH ST 3	MILWAUKEE, WI 53223-4142
CURRENT OCCUPANT	7929 N 60TH ST 1	MILWAUKEE, WI 53223-4141
CURRENT OCCUPANT	6151 W BRADLEY RD 209	MILWAUKEE, WI 53223-3448
CURRENT OCCUPANT	6125 W BRADLEY RD 301	MILWAUKEE, WI 53223-3488
CURRENT OCCUPANT	6125 W BRADLEY RD 310	MILWAUKEE, WI 53223-3488
CURRENT OCCUPANT	6125 W BRADLEY RD 114	MILWAUKEE, WI 53223-3487
CURRENT OCCUPANT	6125 W BRADLEY RD 208	MILWAUKEE, WI 53223-3487
CURRENT OCCUPANT	6125 W BRADLEY RD 119	MILWAUKEE, WI 53223-3487
CURRENT OCCUPANT	6151 W BRADLEY RD 203	MILWAUKEE, WI 53223-3448
CURRENT OCCUPANT	6151 W BRADLEY RD 313	MILWAUKEE, WI 53223-3449
CURRENT OCCUPANT	6151 W BRADLEY RD 316	MILWAUKEE, WI 53223-3449
CURRENT OCCUPANT	6151 W BRADLEY RD 218	MILWAUKEE, WI 53223-3449
CURRENT OCCUPANT	6151 W BRADLEY RD 221	MILWAUKEE, WI 53223-3449
CURRENT OCCUPANT	7935 N 60TH ST 4	MILWAUKEE, WI 53223-4138
CURRENT OCCUPANT	6125 W BRADLEY RD 213	MILWAUKEE, WI 53223-3487
CURRENT OCCUPANT	6125 W BRADLEY RD 214	MILWAUKEE, WI 53223-3487
CURRENT OCCUPANT	6125 W BRADLEY RD 317	MILWAUKEE, WI 53223-3488
CURRENT OCCUPANT	6125 W BRADLEY RD 108	MILWAUKEE, WI 53223-3487
CURRENT OCCUPANT	6125 W BRADLEY RD 116	MILWAUKEE, WI 53223-3487
CURRENT OCCUPANT	6125 W BRADLEY RD 207	MILWAUKEE, WI 53223-3487
CURRENT OCCUPANT	6125 W BRADLEY RD 202	MILWAUKEE, WI 53223-3487
CURRENT OCCUPANT	6125 W BRADLEY RD 321	MILWAUKEE, WI 53223-3488
CURRENT OCCUPANT	6125 W BRADLEY RD 320	MILWAUKEE, WI 53223-3488
CURRENT OCCUPANT	6125 W BRADLEY RD 102	MILWAUKEE, WI 53223-3487
CURRENT OCCUPANT	6151 W BRADLEY RD 103	MILWAUKEE, WI 53223-3448
CURRENT OCCUPANT	6151 W BRADLEY RD 319	MILWAUKEE, WI 53223-3449
CURRENT OCCUPANT	6151 W BRADLEY RD 107	MILWAUKEE, WI 53223-3448
CURRENT OCCUPANT	6151 W BRADLEY RD 321	MILWAUKEE, WI 53223-3449

Total Records: 141

Radius: 250.0 feet and Center of Circle: 6011 W Bradley RD



BUSINESS LICENSE RENEWAL PLAN OF OPERATION

ccl-busrenplan 2/2/17

Office of the City Clerk License Division
200 E. Wells St. Room 105, Milwaukee, WI 53202
(414) 286-2238 www.milwaukee.gov/license e-mail address: license@milwaukee.gov

Legal Entity Name: Navtej Bradley, LLC

Premises Address: 6011 W BRADLEY RD

Changes Since Last Application?

Are there any changes in your plans to address litter, noise, and/or security?

No Yes If yes, describe: _____

Are there any changes to your floor plan and/or capacity?

No Yes If yes, describe: _____ and submit a new floor plan

Are there any changes to the current hours of operation?

No Yes If yes, describe: _____

Your hours of operation are listed on your current license.

24 hours

Weights & Measures Licensees Only

Number/Type of Devices:

/ RENEWAL FEE =

/ RENEWAL FEE =

If the number of devices is changing, contact our office for further instructions.

Food Dealer Licensees Only – FOOD DEALER RENEWAL FEE = \$1,325.00

Your current food license includes the following business operations: Processing, Hazardous Foods, Sales \$200,001 - \$2,000,000, Convenience - Gas Station

Are there any changes to your plan of operation (for example, adding processing, changing sales amount or complexity, etc.)

No Yes

If yes, you must complete a "Request to Modify Food Establishment/Food Operation Plan" which can be obtained at www.milwaukee.gov/licenses under "Forms and Related Information" or by contacting our office.

All Applicants: Signature(s)

Ramandeep Kaur
Sole Proprietor, Partner, Agent, or 20% or more Shareholder

Signature of additional partner or 20% or more Shareholder



CITY OF MILWAUKEE
OFFICE OF THE CITY CLERK

Wednesday, July 12, 2017

COMMITTEE MEETING NOTICE

AD 09

HILL, Joyce, Agent
Retox Martini Lounge LLC
8555 N SERVITE DR
Milwaukee, WI 53223

You are requested to attend a hearing which is to be held in Room 301-B, Third Floor, City Hall on:

Tuesday, July 18, 2017 at 03:30 PM

Regarding: Your Class B Tavern, Food Dealer, and Public Entertainment Premises License Applications Requesting Instrumental Musicians, Disc Jockey, Jukebox, Bands, Karaoke, Poetry Readings, Comedy Acts, and 1 Pool Table as agent for "Retox Martini Lounge LLC" for "Retox Martini Lounge" 901 W Brown Deer Rd.

There is a possibility that your application may be denied for one or more of the following reasons: The recommendation of the committee regarding the application shall be based on evidence presented at the hearing. Per MCO 85-2.7-4, probative evidence concerning whether or not a new license should be granted may be presented on the following subjects: whether or not the applicant meets the municipal requirements, the appropriateness of the location and premises where the licensed premises is to be located and whether use of the premises for the purposes or activities permitted by the license would tend to facilitate a public or private nuisance or create undesirable neighborhood problems such as disorderly patrons, unreasonably loud noise, litter, and excessive traffic and parking congestion. Probative evidence relating to these matters may be taken from the plan of operation submitted with the license application, if any, but shall not include the content of any music. Evidence regarding the fitness of the location of the premises to be maintained as the principal place of business, including but not limited to whether there is an overconcentration of businesses of the type for which the license is sought; whether the proposal is consistent with any pertinent neighborhood business or development plans, or the location's proximity to areas where children are typically present. The applicant's record in operating similarly licensed premises; and whether or not the applicant has been charged with or convicted of any felony, misdemeanor, municipal offense or other offense, the circumstances of which substantially relate to the activity to be permitted by the license being applied for or any other factor which reasonably relates to the public health, safety or welfare may also be considered. See attached police report or correspondence.

Notice for applicants with warrants or unpaid fines:

Proof of warrant satisfaction or payment of fines must be submitted at the hearing on the above date and time. Failure to comply with this requirement may result in a delay of the granting/denial of your application.

Failure to appear at this meeting may result in the denial of your license. Individual applicants must appear only in person or by an attorney. Corporate or Limited Liability applicants must appear only by the agent designated on the application or by an attorney. Partnership applicants must appear by a partner listed on the application or by an attorney. If you wish to do so and at your own expense, you may be accompanied by an attorney of your choosing to represent you at this hearing.

You will be given an opportunity to speak on behalf of the application and to respond and challenge any charges or reasons given for the denial. No petitions can be accepted by the committee, unless the people who signed the petition are present at the committee hearing and willing to testify. You may present witnesses under oath and you may also confront and cross-examine opposing witnesses under oath. If you have difficulty with the English language, you should bring an interpreter with you, at your expense, so that you can answer questions and participate in your hearing.

You may examine the application file at this office during regular business hours prior to the hearing date. Inquiries regarding this matter may be directed to the person whose signature appears below.

Limited parking for persons attending meetings in City Hall is available at reduced rates (5 hour limit) at the Milwaukee Center on the southwest corner of East Kilbourn and North Water Street. Parking tickets must be validated in the first floor information booth in City Hall.

PLEASE NOTE: Upon reasonable notice, efforts will be made to accommodate the needs of disabled individuals through sign language interpreters or other auxiliary aids. For additional information or to request this service, contact the Council Services Division ADA Coordinator at (414) 286-2998, Fax - (414) 286-3456, TDD - (414) 286-2025.

JIM OWCZARSKI, CITY CLERK

[Handwritten signature]

BY:

Jessica Celella
License Division Manager

If you have questions regarding this notice, please contact the License Division at (414) 286-2238.

NO, we don't need this bar in
our Neighborhood, because this is
a Senior building. And we need to
STAY SAFE.

Regarding / Joyce M. Hill Art Retox
Lounge LLC

REDACTED RECORD

2017 JUN - 7 P 12:55

CITY OF MILWAUKEE
LICENSE DIVISION

Date:06/26/17
Officer: Tracey Geniesse

City of Milwaukee Police Department
90-5-1.5 Crime Prevention Survey
Tavern Inspection

Name of Premise: Retox Martini Lounge
Address: 6901 W. Brown Deer Rd
Phone: 414-206-4107

Owner: Joyce M Hill
Owner address: 8555 N Servite Dr
City State Zip: Milwaukee, WI. 53223
Owner Phone: 414-807-1886
Owner email: msjflower1@yahoo.com

Licensee/Agent: Joyce M Hill
Home Address: 5328 N Servite Dr
City State Zip: Milwaukee, WI 53223
Phone:
Email:

Preferred contact: Joyce Hill

Location currently open: YES NO

Projected open date:

Day's open: S M T W Th F SA ALL

Hours of Operation: Sun: 11a-1:30a 24 hours Y N
Mon: 11a-1:30a
Tue: 11a-1:30a
Wed: 11a-1:30a
Thu: 11a-1:30a
Fri: 11a-2:30a
Sat: 11a-2:30a

Premise Type: Tavern/Bar
Restaurant
Other:

Licenses currently held:

Alcohol: Yes No Class: #:
Tobacco: Yes No #:
Food: Yes No #:
Occupancy: Yes No #:
Other: Yes No Type: #:
Other: Yes No Type: #:

Who is your alcohol distributor? Unknown

Exterior Survey:

1. Is the area around the location clean? Yes No
2. What surrounds the location? (Check all the apply)
 - a. Park
 - b. School
 - c. Youth Center
 - d. Church
 - e. Tavern(s) If so, how many
 - f. Residential
 - g. Other businesses
 - h. Other:
3. Can you see from the outside of the location into the interior Yes No
4. Can you see the employees inside of the location from the outside Yes No
5. Are exterior windows free of signage Yes No
6. Is there a bus stop? Yes No
7. Is there a bus shelter? Yes No N/A
8. Street parking Yes No
9. Is there a parking lot Yes No
10. Is the parking lot clean? Yes No N/A
11. Is the parking lot well lit? Yes No N/A
12. Valet Parking Yes No
 - a. Will this lot have a guard? Yes No N/A
 - b. Will this lot have cameras? Yes No N/A
13. Are there areas where a person could conceal themselves Yes No
14. Is there exterior lighting? Yes No. Does it appears to be adequate Yes No
15. Exterior Payphone? Yes No
16. Are there No Loitering Signs posted? Yes No
17. Are there exterior security cameras Yes No How Many:
18. Are the address numbers prominently displayed and easy to see Yes No

Exterior Comments: There are not any No Loitering signs currently, but she will post them. She is also planning on 1 exterior camera

Camera Survey:

19. Does this location have security cameras? Yes No
20. Are they in working order? Yes No

21. What format are the cameras?

- a. Color Yes No
- b. Digital Yes No
- c. VCR Yes No
- d. Recorded Yes No

22. How long is footage stored for later viewing: 30

23. Are there exterior cameras Yes No How many:

24. Are there interior cameras Yes No How many: 3

25. Do all employees know how to retrieve recorded digital images/footage? Yes No

26. Cameras located in parking lot Yes No N/A How many

Camera Survey Comments:

Interior Survey:

27. What is the planned/posted capacity 99

28. What is the minimum number of employees that will be on premise 3

29. Is the storeowner willing to be a standing complainant regarding loitering? Yes No

a. If yes have them fill out the standing complaint form and give them two of the commercial signs Yes No

30. Is the interior of the location neat and clean? Yes No

31. Does an interior camera face the entrance/exit? Yes No

32. Are emergency and non-emergency numbers posted near the phone? Yes No

33. Does the owner know how to contact their police district directly? Yes No

a. Did you provide a district contact guide to the owner? Yes No

Interior Comments: Email sent with District contact

Security

34. How many security personnel are going to be employed: 1-2 N/A

35. How will they be deployed: Interior 1-2 Exterior 1 N/A

36. What days will they be deployed Mon Tue Wed Thu Fri Sat Sun ALL

37. Will the security be managed by business or contracted

38. Will they be armed Yes No N/A

39. What type of security measures will be used: N/A

Wanding/metal detector

ID Scanner

Dress Code

Cover Charge

Age restriction

Other

40. When at capacity, how will the overflow crowd be managed? security

41. Will a guard monitor the overflow crowd at all times? Yes No

Security Comments:

ADDITIONAL COMMENTS/RECOMMENDATIONS:

MILWAUKEE POLICE DEPARTMENT
LICENSE INVESTIGATION UNIT

CRIMINAL RECORD/ORDINANCE VIOLATION/INCIDENTS
SYNOPSIS

DATE: 09/01/2016
LICENSE TYPE: BTAVN
NEW:
RENEWAL: X

No. 236755
Application Date: 09/01/2016
Expiration Date:

License Location: 6901 W Brown Deer Rd
Business Name: MJ Café

Aldermanic District: 09

Licensee/Applicant: Hubbard, Bryant K
(Last Name, First Name, MI)
Date of Birth: 09/19/79

Male: Female:

Home Address: 6984 D N Raintree Court
City: Milwaukee
Home Phone: (414) 397-1564

State: Wi Zip Code: 53223

This report is written by Police Officer Gilbert Gwinn, assigned to the License Investigation Unit, Days.

The Milwaukee Police Department's investigation regarding this application revealed the following:

1. On 05/03/05, applicant received two citations for Building Code Violations at 5864 N 41st Street and 4423 N 36th Street.

Charge: Building Code Violations (two citations)
Finding: Guilty on both
Sentence: Fined \$3,520.00
 Fined \$920.00
Date: 04/04/06
Case: 05117492
 05117695

2. On 05/11/05, applicant received a citation for Building Code Violations at 3935 N 30th Street.

Charge: Building Code Violations
Finding: Guilty
Sentence: Fined \$220.00
Date: 04/18/06
Case: 05127099

The following applies to corporate officer Karen Hubbard:

3. On 08/16/06, Karen Hubbard received a citation for Building Code Violations at 4405 N 36th Street.

Charge: Building Code Violations
Finding: Guilty
Sentence: Fined \$1,130.00
Date: 07/17/07
Case: 07017689

=====

4. On 02/20/2013 Karen Hubbard was cited at 4405 North 36th Street in the city of Milwaukee for Building Code Violations. Karen Hubbard is listed on the application as 100% shareholder.

Charge: Building Code Violations
Finding: Guilty
Sentence: \$1680.00 fine *****THIS ITEM IS IN WARRANT STATUS*****
Date: 11/20/2013
Case: 13093138

5. On 04/30/2013 the applicant was cited at 3935 North 30th Street in the city of Milwaukee for Building Code Violations.

Charge: Building Code Violations
Finding: Guilty
Sentence: \$680.00 fine
Date: 04/17/2014
Case: 13104777

=====

6. Item #4 remains in warrant status.

7. On 03/20/2015 Milwaukee police, along with an agent from the Wisconsin Department of Revenue, conducted a licensed premise check at 6901 West Brown Deer Road (Brew City Café). Several bottles of liquor that had been purchased illegally, as well as one bottle of liquor that was contaminated, were disposed of. The bartender, Karen Hubbard, received warnings regarding the proper purchase of liquor, the illegal refilling of liquor bottles and the need for a licensed bartender to be on the premises.
- =====

PREVIOUS PREMISE

Alcohol License Concentration for 6901 W Brown Deer Rd

City of Milwaukee, Wisconsin

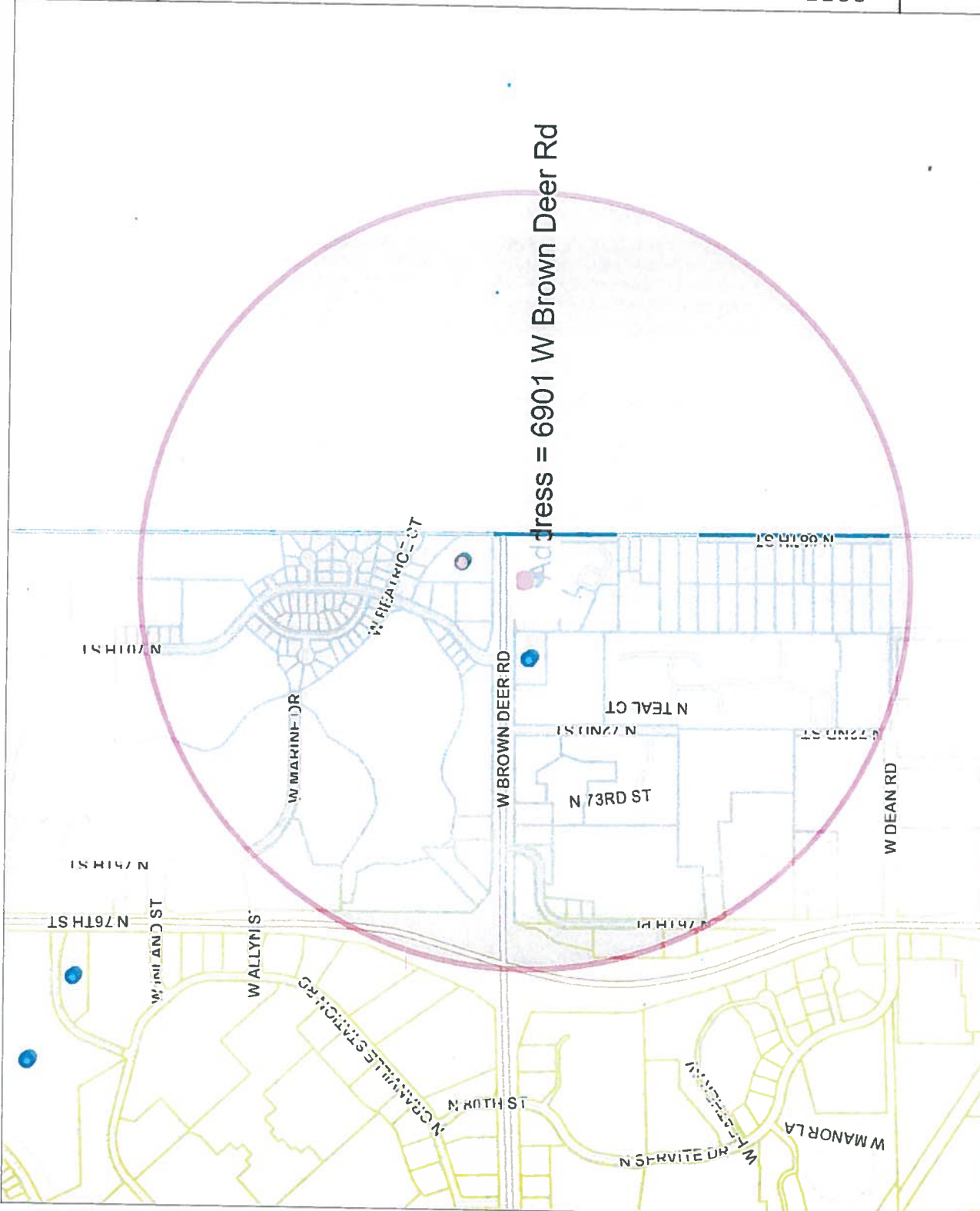

- Legend -

- Milwaukee parcels
- Street names 15,000
- City limits
- Freeways 15,000
- Freeways
- Exit ramps
- Entry ramps
- Ramps
- Major streets 15,000
- Streets 15,000
- Street names 15,000
- Alcohol licenses

- Class A intoxicating liquor
- Class A fermented malt beverage
- Class A liquor and malt
- Class B fermented malt beverage
- Class B tavern
- Class C wine retailer



- Notes -

Licensed Alcohol Beverage Establishments Within a .5 Mile Radius Centered on 6901 W Brown Deer Rd on 06/01/17



Department of Administration - ITMD



Map Scale: 1: 11,638

Licensed Alcohol Establishments Within a .5 Mile Radius Centered on 6901 W Brown Deer Rd on 06/01/2017

License Summary:

Class A Malt & Class A Liquor License
 Class B Tavern License

Legal entity	Trade name	Licensee	License type name	Total capacity	Room capacity	Expiration date	Total
Kunal Liquor Brown Deer, LLC	Martha's Vineyard	KAVITA S KHULLAR, Agt	Class A Malt & Class A Liquor License			4/9/2018 19:00	1
HUBBARD & ASSOCIATES NA, INC	Brew City Cafe	BRYANT K HUBBARD, Agt	Class B Tavern License	99		12/3/2017 18:00	2
KRAUSE PROPERTIES, LLC	Krause Properties, LLC	MARK J KRAUSE, Agt	Class B Tavern License	299		11/23/2017 18:00	
Grand Total = 3							



Wednesday, July 12, 2017



Notice of Public Hearing

HILL, Joyce, Agent
Retox Martini Lounge at 6901 W Brown Deer Rd
Class B Tavern, Food Dealer, and Public Entertainment Premises License Applications
Requesting Instrumental Musicians, Disc Jockey, Jukebox, Bands, Karaoke, Poetry Readings,
Comedy Acts, and 1 Pool Table

Tuesday, July 18, 2017 at 3:30 PM

To whom it may concern:

The above application has been made by the above named applicant(s). This requires approval from the Licenses Committee and the Common Council of the City of Milwaukee. The hearing before the Licenses Committee will take place on 7/18/2017 at 3:30 PM, in Room 301-B, Third Floor, City Hall. If you wish, you may provide testimony at the hearing regarding the request; see below for further information. You are not required to attend the hearing. Once the Licenses Committee makes its recommendation, this recommendation is forwarded to the full Common Council for approval at its next regularly scheduled hearing. Please review the information below and if you have further questions regarding this process, please contact the License Division at (414) 286-2238.

Important details for those wishing to provide information for the Licenses Committee to consider when making its recommendation:

1. The license application is scheduled to be heard at the above time. Due to other hearings running longer than scheduled, you may have to wait some time to provide your testimony.
2. You must appear in person and testify as to matters that you have personally experienced or seen. (You cannot provide testimony for your neighbor, parent or anyone else; this is considered hearsay and cannot be considered by the committee.)
3. No letters or petitions can be accepted by the committee (unless the person who wrote the letter or the persons who signed the petition are present at the committee hearing and willing to testify).
4. Persons opposed to the license application are given the opportunity to testify first; supporters may testify after the opponents have finished.
5. When you are called to testify, you will be sworn in and asked to give your name, and address. (If your first and/or last names are uncommon please spell them.)
6. You may then provide testimony.
 - a. Include only information relating to the above license application.
 - b. Include only information you have personally witnessed or seen.
 - c. Provide concise and relevant information detailing how this business has affected or may affect the peaceful enjoyment of your neighborhood.
 - d. If by the time you have the opportunity to testify, the information you wish to share has already been provided to the committee, you may state that you agree with the previous testimony. Redundant or repetitive testimony will not assist the committee in making its recommendation.
7. After giving your testimony, the members of the Licenses Committee and the licensee may ask questions regarding the testimony you have given or other factors relating to the license application.
8. Business Competition is not a valid basis for denial or non-renewal of a license.
Please Note: If you have submitted an objection to the above application your objection cannot be considered by the committee unless you personally testify at the hearing.

CURRENT OCCUPANT 6840 W GRANVILLE CIR 218 MILWAUKEE, WI 53223-2775
CURRENT OCCUPANT 6840 W GRANVILLE CIR 219 MILWAUKEE, WI 53223-2775
CURRENT OCCUPANT 6840 W GRANVILLE CIR 222 MILWAUKEE, WI 53223-2775
CURRENT OCCUPANT 6840 W GRANVILLE CIR 302 MILWAUKEE, WI 53223-2776
CURRENT OCCUPANT 6840 W GRANVILLE CIR 307 MILWAUKEE, WI 53223-2776
CURRENT OCCUPANT 6840 W GRANVILLE CIR 310 MILWAUKEE, WI 53223-2776
CURRENT OCCUPANT 6840 W GRANVILLE CIR 313 MILWAUKEE, WI 53223-2776
CURRENT OCCUPANT 6840 W GRANVILLE CIR 321 MILWAUKEE, WI 53223-2776
CURRENT OCCUPANT 6840 W GRANVILLE CIR 118 MILWAUKEE, WI 53223-2774
CURRENT OCCUPANT 6840 W GRANVILLE CIR 304 MILWAUKEE, WI 53223-2776

Total Records: 65

Radius: 250.0 feet and Center of Circle: 6901 W Brown Deer RD



Wednesday, July 12, 2017

Licenses Committee Notice of Hearing

Lake Cook-Sequoia Shopping Center
260 McLaren Ln
Lake Bluff, IL 60044

Date: 7/18/2017
Time: 03:30 PM
Location: Room 301-B, Third Floor, City Hall

The Licenses Committee will consider the following license application:

Class B Tavern, Food Dealer, and Public Entertainment Premises License
Applications Requesting Instrumental Musicians, Disc Jockey, Jukebox, Bands,
Karaoke, Poetry Readings, Comedy Acts, and 1 Pool Table
HILL, Joyce, Agent
Retox Martini Lounge at 6901 W Brown Deer Rd

Please note this application may be recommended for denial based on fitness of the location due to concentration of alcohol beverage outlets in the area. If the application is denied for this reason, no other application for an alcohol beverage license for this location shall be recommended for approval by the Licenses Committee within three years of the date of denial unless the applicant has demonstrated a change of circumstances since the prior denial.

If you have any questions, please call (414) 286-2238.





BUSINESS LICENSE PLAN OF OPERATION

cci-busplan 9/26/16

Office of the City Clerk License Division
200 E. Wells St. Room 105, Milwaukee, WI 53202
(414) 286-2238 www.milwaukee.gov/license e-mail address: license@milwaukee.gov

1. Type of Business

- Applying for: Extended Hours (12AM to 5AM) - If a food establishment, check all that apply: Delivery Drive Thru Dining Room
 Self Service Laundry Massage Establishment Filling Station
 Other (supplemental application for specific license also required)

Provide a detailed description of the type of business you plan on operating:

Lounge + Restaurant

Do you have any experience operating this type of business? No Yes If yes, explain:

2. Business Operations

- a. Proposed Opening Date: _____
b. Is this premise under construction? No Yes If yes, list estimated completion date: _____
c. Is this a franchise? No Yes
d. Is this premises currently licensed? No Yes If yes, list type of license: Liquor + Food
e. Is the current licensee operating? No Yes If no, list date closed: _____
f. Do you have future plans for other businesses, licenses or permits at this location? No Yes
If yes, explain: _____
g. Have you previously held an Extended Hours License in Milwaukee? No Yes
If yes, list address(es): _____
h. Are other businesses operating in the same building? No Yes If yes, describe: _____

3. Litter & Noise

- a. How are grounds kept clean? Sweep Pressure Wash Pick Up Litter Other: _____
b. How often will grounds be cleaned? Daily Weekly As Needed Monthly Other: _____
c. Grounds cleaned by: Licensee Building Owner Employees Hired Maintenance Other: _____
d. How are noise issues prevented and/or addressed? Security Manager approaches customer(s) Call Police
 Signs Posted Other: _____
e. Will a sound amplification system be used? No Yes If yes, describe: SPEAKERS

4. Smoking & Sanitation

- a. Are there designated outdoor smoking areas? No Yes If yes, describe: outside 10 feet away
b. Number of Garbage Cans: Inside: 10 Locations: Kitchen, Bathroom, Bar Area
Outside: 2 Locations: 6901 West Brown Deer Road Milwaukee 53223
c. Is a crowd control barrier used? No Yes If yes, describe: _____
d. How many restrooms are on the premises? 2/4
e. Name of solid waste contractor: Advanced Disposal Waste Management Other: _____

5. Security

- a. Are there onsite parking spaces? No Yes If yes, indicate how many? 501 and describe the parking security plan: A security car will be driven to watch cars
- b. Is there a loading zone? No Yes If yes, describe the loading area security plan: Directly in front of building
- c. Will you have security personnel on premise? No Yes If yes, how many? 5-10 and answer the following:
 What are their responsibilities? TO SECURE PREMISES & PATRONS
 Is security equipment used? No Yes If yes, describe RADIOS + WALKS IF NECESSARY
 List their licensing, certification, or training credentials _____
- d. Will there be security cameras? No Yes If yes, where? INSIDE BAR
- e. Will searches/identification checks be done upon entry? No Yes If yes, describe _____

6. Percentage of Sales (must total 100%)

Alcohol <u>50</u> %	Food <u>50</u> %	Secondhand Merchandise _____%	Precious Metals & Gems _____%
Entertainment _____%	Cigarettes _____%	_____%	_____%
Pawnbroker Activity _____%	Salvaged Materials _____% (such as scrap metal)	Personal Services (such as tattoo, body piercing, salon, tailor, tanning, etc.) _____%	Other _____% Describe: _____

7. Businesses/Licenses on the Premises (check all that apply):

Type 1

- Full Service Restaurant Cafe/Coffee Shop Deli or Fast Food Restaurant Private/Fraternal/Veterans Club
- Night Club Tavern Cocktail Lounge Teen Club
- Banquet Hall Sports Facility Bowling Alley
- Hotel/Motel : Number of Floors: 1 Rooming House: Number of Floors: _____
 Number of Rooms: _____ Number of Rooms: _____

Type 2

- Liquor Store Corner Store Supermarket Convenience Store
- Gas Station Amusement/Phonograph Distributor Recycling, Salvage or Towing
- Used Car Dealer Personal Service Establishment
(such as tattoo business, hair salon, tailor, etc.) Recording Studio

What other licenses/permits will you hold at this location? (check all that apply)

- Occupancy Permit Cigarette & Tobacco Gas Station Extended Hours Class "B" Tavern Weights & Measures
- Secondhand Dealer Precious Metal & Gem Other: _____

8. Legal Capacity (only if a Type 1 premises in #7 above)

Capacity 99 (Call the Milwaukee Development Center at 414-286-8211 if you have questions.)

9. Premises Description

a. Identify all area(s) of the premises that will be used in operating this business (include areas used only for storage):
 1st Floor 2nd Floor Basement Storage Patio Beer Garden Sidewalk Café Deck Rooftop

Other: Describe: _____

b. Describe Location: Major Thoroughfare Secondary Street Other: _____

c. Nearest Major Cross Street: Brown Deer Road + 69th St.

d. Describe Building: Free Standing Building Strip Mall Other: _____

e. Describe Premises Structure: Single Story Multi-Story - # of Stories _____ Other: _____

f. Describe Surrounding Area: Commercial Residential Industrial Other: _____

g. Building Owner Name: John Josephitis Phone Number: 847-373-1766

Business Owner Address: 260 MacLaren Lane, Lake Bluff, IL 60044

10. Hours of Operation & Customers

Will customers be entering the premises? No Yes

Day of the Week	Proposed Hours of Operation:		Estimated Number of Customers expected each day	Potential Age Range of Customers	Class B Tavern Applicant Only: Age Restriction (If none, write 'None')
	Open Time (include a.m. or p.m.)	Close Time (include a.m. or p.m.)			
Sunday	11 AM - 2 AM	11 AM 2 AM	99	21	NONE
Monday	11 AM	2 AM	99	21	11
Tuesday	11 AM	2 AM	99	21	11
Wednesday	11 AM	2 AM	99	21	11
Thursday	11 AM	2 AM	99	21	11
Friday	11 AM	2 AM	99	21	11
Saturday	11 AM	2 AM	99	21	11

An Extended Hours Establishment License is required for any convenience store, filling station, personal service establishment (such as tattoo, body piercing, salon, tailor, tanning, etc.), recording studio or restaurant which is open between the hours of 12:00 a.m. and 5:00 a.m.

Alcohol Establishments Permitted Hours of Operation: Class A: 8:00 am to 9:00 pm Sunday thru Saturday
 Class B: 6:00 am to 2:00 am Sunday thru Thursday, 6:00 am to 2:30 am Friday & Saturday

Entertainment Closing Hours: Indoors: Alcohol beverage establishments: Same as alcohol license hours
 Non-alcohol establishments: 1:00 am Sunday thru Thursday, 1:30 am Friday & Saturday
 Outdoors: All establishments: 10:00 pm Sunday thru Thursday, 12:00 am Friday & Saturday
 (unless otherwise approved by the Common Council in licensee's plan of operation)

11. Signature(s)

John Josephitis
 Sole Proprietor, Partner, Agent, or 20% or more Shareholder

Signature of additional partner or 20% or more Shareholder

See Application Information for a complete list of all required application forms.



ALCOHOL BEVERAGE & PUBLIC ENTERTAINMENT PREMISES SUPPLEMENTAL PLAN OF OPERATION

Office of the City Clerk License Division
200 E. Wells St. Room 105, Milwaukee, WI 53202
(414) 286-2238 e-mail address: license@milwaukee.gov www.milwaukee.gov/license

Legal Entity Name: Relax Martini Lounge

Premise Address: 6901 W Bronckosee, Milwaukee, WI 53203

Proximity of Premises to Church, School, Daycare Center or Hospital

Is there at least 300 feet between the building and any church, school, daycare center or hospital? Yes No

"Service Bar Only" Designation

If applying for Class B or C license, are you applying for "Service Bar Only"? No Yes

Service Bar Only means customers cannot sit at the bar. Alcohol is served to patrons seated at tables. No stools, chairs or other articles of furniture shall be placed at the service bar for patrons to sit upon.

Business Information

a) Are you taking out this application for anyone that may not be eligible for a license? No Yes
If yes, list name and address: _____

b) Will the agent, a partner or the individual licensee be conducting the day-to-day operations of the business? No Yes
If no, list the name and address of the person(s) who will: _____

Class B Applicants: If the agent, a partner or the individual licensee will not be conducting the day-to-day operations of the business, the person(s) listed above must obtain a Class B Managers license.

c) Does anyone else have money invested or any other interest in this business? No Yes
If yes, explain: _____

d) Have you made an agreement with anyone to repay any loan or any other payments based upon income from the business? No Yes If yes, list name and address: _____

Proof of Ownership, Lease, or Offer to Purchase (new & transfer applicants only)

Submit proof of ownership, lease, or offer to purchase the building with this application.

A lease or offer to purchase must:

- a) Be in the same legal entity name as that apply for the license
- b) Reflect the same address as the premises address on this application
- c) Reflect current dates and
- d) Be signed by the lessor/seller and lessee/buyer

Property Information (new & transfer applicants only)

- a) Do you own or lease the building? Own Lease
- b) Who owns the fixtures (for example, coolers, etc.)? SELF
- c) Are you purchasing the stock and/or fixtures? No Yes If yes, amount paid \$ _____
- d) Total amount paid for business \$ 45,000
- e) Total amount paid for goodwill of the business \$ N/A

Goodwill comprises the reputation and customer relationships of an existing business. If the price you pay for the business exceeds the fair market value of all of the rest of the assets of the business, the excess may be considered goodwill.

f) Have you made arrangements with the seller for payment of personal property taxes? No Yes

See Application Information for a list of all required application forms.

Lease Information (new & transfer applicants who are leasing the premises only)

- a) Date lease begins MAY 2019 Ends MAY 2020
- b) Monthly rental \$ 3000
- c) Do you have an option to renew the lease? No Yes
- d) Does your lease allow for assignment to another party without the consent of the owner? No Yes
- e) For what length of time have you been guaranteed occupancy (number of years)? _____
- f) In addition to paying the monthly rental, will you have to pay anything additional to the owner of the building to guarantee performance of the lease? No Yes If yes, explain _____
- g) Does the present owner or occupancy object to the granting of your license? No Yes
If yes, explain _____

Change of Agent Applicants Only

Have there been any changes to the floor plan since the last application was submitted? No Yes

If no, a new floor plan is not required. If yes, submit a new floor plan and explain the change(s): _____

Notarized Signatures of Applicants

SUBSCRIBED AND SWORN TO BEFORE ME

This 1st day of JUNE, 2017



(Clerk/Notary Public)

My Commission Expires MARCH 22, 2019

*Notary Seal must be affixed.

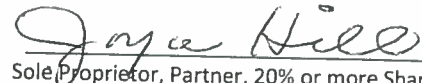

Sole Proprietor, Partner, 20% or more Shareholder, or Agent – only if there are no 20% or more shareholders

Additional partner or 20% or more shareholder

Note: All information contained in this application is subject to approval by the Common Council. Deviating from approved plan of operation will subject licensee to citations, and/or suspension or non-renewal of the license. Contact the License Division for information on how to request changes.

New and transfer of premise applicants must submit the following:

- Proof of ownership, lease or offer to purchase the building
- Detailed floor plan
- If a restaurant, copy of the menu

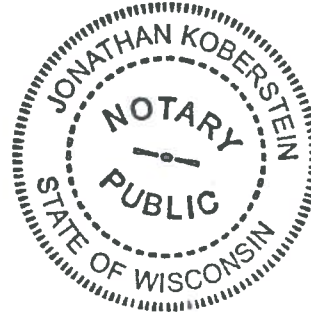



PUBLIC ENTERTAINMENT PREMISES LICENSE SUPPLEMENTAL APPLICATION

Office of the City Clerk License Division
200 E. Wells St. Room 105, Milwaukee, WI 53202
(414) 286-2238 www.milwaukee.gov/license e-mail address: license@milwaukee.gov

TYPES OF ENTERTAINMENT (CHECK ALL THAT APPLY)

- | | | | |
|---|---|---|--|
| <input checked="" type="checkbox"/> Instrumental Musicians | <input checked="" type="checkbox"/> Bands | <input type="checkbox"/> Battle of the Bands | <input checked="" type="checkbox"/> Comedy Acts |
| <input checked="" type="checkbox"/> Disc Jockey | <input type="checkbox"/> Magic Shows | <input checked="" type="checkbox"/> Poetry Readings | <input type="checkbox"/> Dancing by Performers |
| <input checked="" type="checkbox"/> Jukebox | <input type="checkbox"/> Wrestling | <input type="checkbox"/> Patron Contests | <input type="checkbox"/> Patrons Dancing |
| <input type="checkbox"/> Adult Entertainment/
Strippers/Erotic Dance | <input checked="" type="checkbox"/> Karaoke | <input type="checkbox"/> Bowling Alley | <input checked="" type="checkbox"/> Pool Tables |
| <input type="checkbox"/> Motion Pictures | <input type="checkbox"/> Amusement Machines - | <input type="checkbox"/> Concerts | <input type="checkbox"/> Theatrical Performances |
| How many? _____ | How many? _____ | How many? _____ | How many? <u>1</u> |
| <input type="checkbox"/> Other: _____ | | Approx. # per year? _____ | Approx. # per year? _____ |

Entertainment Indoor Hours: Alcohol beverage establishment: same as alcohol license hours.
Non-alcohol establishment: 10:30am to 1:00am Sun to Thurs; 1:30am Fri-Sat

Entertainment Outdoor Closing Hours: 10:00pm Sunday-Thursday; 12:00am Friday & Saturday; unless otherwise approved by Common Council.

PROMOTERS/SOUND AMPLIFICATION

Will promoters ever be used for any of the entertainment? No Yes If Yes, Describe:
Charity events & sponsors etc and special events (private)
At any time will sound amplification be used? No Yes If Yes, Describe:

LEGAL CAPACITY OF PREMISES

99 (Call the Development Center at 414-286-8211 with questions.) Legal capacity determines the fee for your Public Entertainment Premises License. If you would like to request the license be approved with a lower capacity than that listed above, indicate the lower capacity here: _____. If approved, this lower capacity will print on your license and override the capacity listed on your Occupancy Permit.

NOTARIZED SIGNATURES

I understand that after the license has been issued, a change to the plan of operation will require a written request to change and approval from the Common Council.

I agree to inform the City Clerk within 10 days of any substantial changes in the information supplied in this application.

I understand that I shall not willfully refuse to provide the services offered under this license, or add charges or require deposits not required of the general public because of race, color, sex, religion, national origin or ancestry, age, handicap, race, source of income, marital status, sexual orientation, gender identity or expression, familial status or the fact that a person is or has been a member of the military service, whether dressed in uniform or not; and shall not seek such information as a condition of employment or deny, refuse to hire, or discriminate in the selection of personnel for training or promotion on the basis of such information.

I have knowledge of the City Ordinances currently regulating public entertainment, and understand that the license may be subject to suspension, non-renewal or revocation, if I violate any rule, law or regulation of the city of Milwaukee and State of Wisconsin.

SUBSCRIBED AND SWORN TO BEFORE ME

This 1ST day of JUNE, 20 17

[Signature]

(Clerk/Notary Public)

My Commission Expires MARCH 22, 2019

*Notary Seal must be affixed.

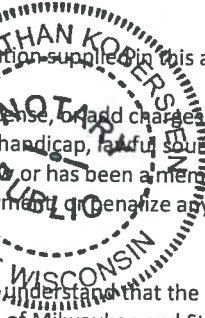

Joyce Hill
Agent/20% or More Shareholder/Partner

Additional 20% or More Shareholder/Partner

Office Use Only: Initials: _____ Filed: _____ App: _____

Check if only PEP (must be heard w/in 60 days) Granted _____ License # _____



FOOD DEALER LICENSE PLAN OF OPERATION

ccl-foodplan 8/1/16

OFFICE OF THE CITY CLERK, LICENSE DIVISION
CITY HALL, 200 E. WELLS ST, ROOM 105, MILWAUKEE, WI 53202
(414) 286-2238 • license@milwaukee.gov • www.milwaukee.gov/license

Legal Entity Name: Re-tor Martini Lounges LLC

Premises Address: 6901 W Brown Deer Rd, Milwaukee WI, 53223

SECTION 1 TYPE OF BUSINESS

Type of application (check one): taking over a currently operating business starting a new business
Anticipated opening date? _____

Check the type that best describes your business (check only one):
See Food Dealer License Information sheet for definitions.

- Restaurant
- Retail Establishment
If retail, will it be a convenience store? Yes No
(less than 5,000 sq ft of retail space, primary business is the sale of basic food items, and in addition sells household products)
- Community Food Program
- Bed & Breakfast
- Base for Food Peddler
- Base for Temporary/Seasonal Food Stand

In addition, will any wholesale business be done? Yes No

If yes, what percentage of the business will be wholesale? Less than 25% 5% or More (Contact DATCP)*

Will retail items be sold? No Yes If Yes, indicate percentage of food sales _____ %

Will restaurant items be sold? No* Yes If Yes, indicate percentage of food sales 50 %

* If you checked "25% or More" of the business will be wholesale and answered "No" to restaurant items being sold, do not continue completing this application. A City of Milwaukee License is not required. Contact DATCP only.

SECTION 2 FOOD PROCESSING

Will any food processing be done? No Yes
Processing is defined as assembling, grinding, cutting, mixing, baking, coating, stuffing, packing, bottling, grilling, canning, extracting, fermenting, distilling, pickling, freezing, drying, smoking, or packaging.

If Yes, check the types of food items:

- SNACKS & BEVERAGES
includes, but is not limited to, ice cream/soft serve, lemonade, snow cones, coffee, espresso, cappuccino, tea, fruit juice, smoothies, candy, dispensed soda, fruit cups, bakery, cookies, popcorn, kettle corn, cotton candy, funnel cakes, fritters, tortilla chips w/ cheese
- MEALS
includes, but is not limited to, chicken, ribs, sandwiches, roasted corn, baked potatoes, hot dogs, brats, tacos, nachos w/ cheese and meat, French fries, cooked or deep fried vegetables/fruit, cooked cheese curds, corn dogs, egg rolls, salads

SECTION 3 HAZARDOUS FOODS

Will any hazardous food be sold? No Yes
Hazardous foods require temperature control (includes dairy products such as milk, cheese, and ice cream, fish shellfish, meat, poultry)

If yes, list the types of food items: Fish, chicken, pork etc

SECTION 4 SHARED KITCHEN

Will you be sharing kitchen space with another operator?

- No If No, SKIP to Section 5
- Yes If Yes, check one:
 - I will rent space from another operator ("Shared Kitchen Agreement" is required)
 - I will rent space to another operator (peddler/caterer)

SECTION 5 DETAILS OF OPERATION

Answer the following questions:

- Will you have seating on site for dining? No Yes
- Will you be doing any catering? No Yes
- Will you be doing any delivery? No Yes
- Will you have outdoor activities? No Yes
 - If Yes to outdoor activities, check all that apply: Bar Cooking/Grilling Dining
- Will you have a drive thru window? No Yes
 - If Yes to drive thru, are hours different from inside? No Yes
 - If Yes, provide drive thru hours: _____
- Will any scales or barcode scanners be used? No Yes
 - If Yes, a Weights & Measures application must be completed and a license obtained.

SECTION 6 ADDITIONAL SITES

Where will food be prepared and/or sold?

- At a single site
 - At multiple sites (for example, a hotel with several dining rooms or bars) How many? _____
- If multiple sites, attach a Food Dealer Additional Site Addendum (ccl-foodadd) for each additional site.

SECTION 7 CONSTRUCTION OR CHANGES

Are you planning any construction, remodeling or equipment changes?

- No If No, SKIP to Section 6
- Yes If Yes, check all that apply:
 - New construction of a building
 - Construction changes to an existing building
 - Renovation or remodeling
 - Equipment changes only (installation or replacement)

Provide a brief description of the changes: _____

Start date: _____

Name, Address & Phone Number of Architect: _____

Name, Address & Phone Number of Contractor: _____

SECTION 8 ALCOHOL BEVERAGES

Are you applying for an alcohol beverage license?

- No If No, SKIP to Section 9
- Yes If YES, if your food license is approved prior to the alcohol beverage license, when do you want the food license issued? Immediately At the same time as the alcohol license

SECTION 9 ACKNOWLEDGEMENTS & SIGNATURE

You must initial each item confirming your understanding:

- I understand the Health Department must conduct an inspection and advise the License Division of their approval before the license may be issued.
- I understand I must obtain an occupancy permit from the Department of Neighborhood Services and an inspection may be required. Neighborhood Services must advise the License Division of their approval before the license may be issued.
- I understand the district alderperson will review and either approve or deny my application. If denied, I may appeal and be scheduled to appear before the Licenses Committee. The Licenses Committee will then make a recommendation to the Common Council. The Common Council must grant the license before it may be issued.
- I understand proof of payment for all license fees must be on file in the License Division before the license may be issued.
- I understand the license must be issued and posted in my establishment prior to opening for business.
- I will not operate my food business until the license has been issued and posted in the establishment.

Signature of sole proprietor, partner, agent or 20% shareholder: Joyce Hill

Signature of additional partner(s): _____

6901 W. Browndeer Rd Milwaukee, WI 53223
 Jayce Hill Owner
 Retux Martini Lounge LLC
 Total square feet 3500
 05/28/2017

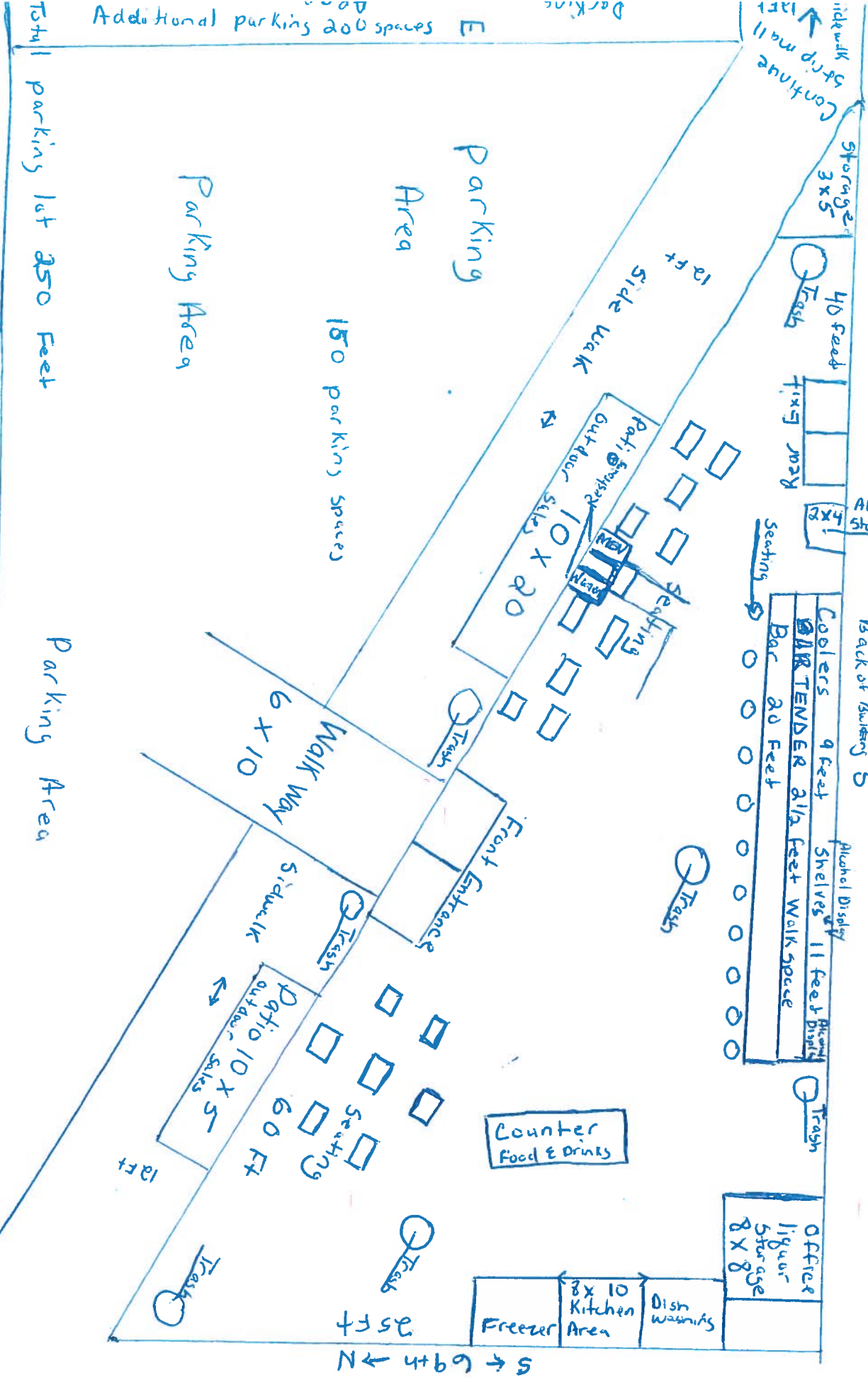

E ↔ BROWNDEER W

N

Soul Food

Sundays 12pm - 6pm



\$12 Dinners

Includes 1 meat, 2 sides and corn bread
(additional sides \$3)

*4 Dessert: Caramel Apple Pie / Ice Cream

Meats

PORK CHOPS | BAKED CHICKEN | ROAST | MEAT LOAF
CORNFED BEEF | FRIED OR SMOTHERED WINGS | CATFISH
TILAPIA | SMOTHER CHICKEN BREASTS

Sides

MASHED POTATOES | WHITE RICE | FRIED GREEN TOMATOES
CABBAGE | YAMS | CORN | COLLARD GREENS | DRESSING
MAC & CHEESE | STRING BEANS | SPAGHETTI

Drinks \$2.50

LEMONADE OR FRUIT PUNCH
(OR MIXED)

Koberstein, Jonathan

From: License
Sent: Monday, June 5, 2017 11:41 AM
To: Koberstein, Jonathan; Moon Siefert, Linda; Ramsey, Justin; Becker, Keren; Schafer, Nathan
Subject: FW:

Anyone looking for this?

From: joyce hill [mailto:joycehill_1@live.com]
Sent: Monday, June 5, 2017 11:04 AM
To: License
Subject:

Wings & I tenders regular fried, Buffalo, teriyaki, honey BBQ, Parmesan garlic, lemon pepper, jerk... Catfish, talapia grilled or fried... brew city burger, turkey burger... tacos chicken & beef, Nachos... French fries, cheese fries, onion rings, fried okra, mozzarella sticks, fried green tomatoes... hot and mild polish... philly chicken & beef, po boy, grilled chicken sandwich... shrimp basket, steak dinner... house salad, chicken salad, fish salad...

Sent via the Samsung Galaxy Note5, an AT&T 4G LTE smartphone



CITY OF MILWAUKEE
OFFICE OF THE CITY CLERK

Wednesday, July 12, 2017

COMMITTEE MEETING NOTICE

AD 09

SOLEIMANI, Siyavoush, Agent
Brown Deer WI 5422 Inc
7006 Sunset Blvd.
Hollywood, CA 90028

You are requested to attend a hearing which is to be held in Room 301-B, Third Floor, City Hall on:

Tuesday, July 18, 2017 at 03:30 PM

Regarding: Your Food Dealer -Restaurant License Renewal Application with Change of Agent as agent for "Brown Deer WI 5422 Inc" for "IHOP5422" at 8101 W Brown Deer Rd.



There is a possibility that your application may be denied for one or more of the following reasons: The recommendation of the committee regarding the application shall be based on evidence presented at the hearing. Per MCO 85-4-4, unless otherwise specified in the code, probative evidence concerning non-renewal, suspension or revocation may include evidence of the following: failure of the applicant to meet municipal qualifications, pending charges against or the conviction of any felony, misdemeanor, municipal offense or other offense, the circumstances of which substantially relate to the circumstances of the particular licensed or permitted activity, by the applicant or by any employee or other agent of the applicant. If the activities of the applicant involve a licensed premises, whether the premises tends to facilitate a public or private nuisance or has been the source of congregations of persons which have resulted in any of the following: disturbance of the peace; illegal drug activity; public drunkenness; drinking in public; harassment of passers-by; gambling; prostitution; sale of stolen goods; public urination; theft; assaults; battery; acts of vandalism including graffiti, excessive littering, loitering, illegal parking, loud noise at times when the licensed premise is open for business; traffic violations; curfew violations; lewd conduct; display of materials harmful to minors, pursuant to s. 106-9.6; or any other factor which reasonably relates to the public health, safety and welfare, or failure to comply with the approved plan of operation. See attached police report or correspondence.

Notice for applicants with warrants or unpaid fines:

Proof of warrant satisfaction or payment of fines must be submitted at the hearing on the above date and time. Failure to comply with this requirement may result in a delay of the granting/denial of your application.

Failure to appear at this meeting may result in the denial of your license. Individual applicants must appear only in person or by an attorney. Corporate or Limited Liability applicants must appear only by the agent designated on the application or by an attorney. Partnership applicants must appear by a partner listed on the application or by an attorney. If you wish to do so and at your own expense, you may be accompanied by an attorney of your choosing to represent you at this hearing.

You will be given an opportunity to speak on behalf of the application and to respond and challenge any charges or reasons given for the denial. No petitions can be accepted by the committee, unless the people who signed the petition are present at the committee hearing and willing to testify. You may present witnesses under oath and you may also confront and cross-examine opposing witnesses under oath. If you have difficulty with the English language, you should bring an interpreter with you, at your expense, so that you can answer questions and participate in your hearing.

You may examine the application file at this office during regular business hours prior to the hearing date. Inquiries regarding this matter may be directed to the person whose signature appears below.

Limited parking for persons attending meetings in City Hall is available at reduced rates (5 hour limit) at the Milwaukee Center on the southwest corner of East Kilbourn and North Water Street. Parking tickets must be validated in the first floor information booth in City Hall.

PLEASE NOTE: Upon reasonable notice, efforts will be made to accommodate the needs of disabled individuals through sign language interpreters or other auxiliary aids. For additional information or to request this service, contact the Council Services Division ADA Coordinator at (414) 286-2998, Fax: (414) 286-3456, TDD: (414) 286-2025.

JIM OWCZARSKI, CITY CLERK

BY: _____

Jessica Celella
License Division Manager

If you have questions regarding this notice, please contact the License Division at (414) 286-2238.



CITY OF MILWAUKEE
OFFICE OF THE CITY CLERK

Wednesday, July 12, 2017

COMMITTEE MEETING NOTICE

AD 09

SOLEIMANI, Siyavoush, Agent
Brown Deer WI 5422 Inc
8101 W Brown Deer Rd
Milwaukee, WI 53223

You are requested to attend a hearing which is to be held in Room 301-B, Third Floor, City Hall on:

Tuesday, July 18, 2017 at 03:30 PM

Regarding: Your Food Dealer -Restaurant License Renewal Application with Change of Agent as agent for "Brown Deer WI 5422 Inc" for "IHOP5422" at 8101 W Brown Deer Rd.

There is a possibility that your application may be denied for one or more of the following reasons: The recommendation of the committee regarding the application shall be based on evidence presented at the hearing. Per MCO 85-4-4, unless otherwise specified in the code, probative evidence concerning non-renewal, suspension or revocation may include evidence of the following: failure of the applicant to meet municipal qualifications, pending charges against or the conviction of any felony, misdemeanor, municipal offense or other offense, the circumstances of which substantially relate to the circumstances of the particular licensed or permitted activity, by the applicant or by any employee or other agent of the applicant. If the activities of the applicant involve a licensed premises, whether the premises tends to facilitate a public or private nuisance or has been the source of congregations of persons which have resulted in any of the following: disturbance of the peace; illegal drug activity; public drunkenness; drinking in public; harassment of passers-by; gambling; prostitution; sale of stolen goods; public urination; theft; assaults; battery; acts of vandalism including graffiti, excessive littering, loitering, illegal parking, loud noise at times when the licensed premise is open for business; traffic violations; curfew violations; lewd conduct; display of materials harmful to minors, pursuant to s. 106-9.6, or any other factor which reasonably relates to the public health, safety and welfare, or failure to comply with the approved plan of operation. See attached police report or correspondence.

Notice for applicants with warrants or unpaid fines:

Proof of warrant satisfaction or payment of fines must be submitted at the hearing on the above date and time. Failure to comply with this requirement may result in a delay of the granting/denial of your application.

Failure to appear at this meeting may result in the denial of your license. Individual applicants must appear only in person or by an attorney. Corporate or Limited Liability applicants must appear only by the agent designated on the application or by an attorney. Partnership applicants must appear by a partner listed on the application or by an attorney. If you wish to do so and at your own expense, you may be accompanied by an attorney of your choosing to represent you at this hearing.

You will be given an opportunity to speak on behalf of the application and to respond and challenge any charges or reasons given for the denial. No petitions can be accepted by the committee, unless the people who signed the petition are present at the committee hearing and willing to testify. You may present witnesses under oath and you may also confront and cross examine opposing witnesses under oath. If you have difficulty with the English language, you should bring an interpreter with you, at your expense, so that you can answer questions and participate in your hearing.

You may examine the application file at this office during regular business hours prior to the hearing date. Inquiries regarding this matter may be directed to the person whose signature appears below.

Limited parking for persons attending meetings in City Hall is available at reduced rates (5 hour limit) at the Milwaukee Center on the southwest corner of East Kilbourn and North Water Street. Parking tickets must be validated in the first floor information booth in City Hall.

PLEASE NOTE: Upon reasonable notice, efforts will be made to accommodate the needs of disabled individuals through sign language interpreters or other auxiliary aids. For additional information or to request this service, contact the Council Services Division ADA Coordinator at (414) 286-2998, Fax - (414) 286-3456, TDD - (414) 286-2025

JIM OWCZARSKI, CITY CLERK

BY:

Jessica Celella
License Division Manager

If you have questions regarding this notice, please contact the License Division at (414) 286-2238.



Wednesday, July 12, 2017



Notice of Public Hearing

SOLEIMANI, Siyavoush, Agent
IHOP5422 at 8101 W Brown Deer Rd
Food Dealer -Restaurant License Renewal Application with Change of Agent

Tuesday, July 18, 2017 at 3:30 PM

To whom it may concern:

The above application has been made by the above named applicant(s). This requires approval from the Licenses Committee and the Common Council of the City of Milwaukee. The hearing before the Licenses Committee will take place on 7/18/2017 at 3:30 PM, in Room 301-B, Third Floor, City Hall. If you wish, you may provide testimony at the hearing regarding the request; see below for further information. You are not required to attend the hearing. Once the Licenses Committee makes its recommendation, this recommendation is forwarded to the full Common Council for approval at its next regularly scheduled hearing. Please review the information below and if you have further questions regarding this process, please contact the License Division at (414) 286-2238.

Important details for those wishing to provide information for the Licenses Committee to consider when making its recommendation:

1. The license application is scheduled to be heard at the above time. Due to other hearings running longer than scheduled, you may have to wait some time to provide your testimony.
2. You must appear in person and testify as to matters that you have personally experienced or seen. (You cannot provide testimony for your neighbor, parent or anyone else; this is considered hearsay and cannot be considered by the committee.)
3. No letters or petitions can be accepted by the committee (unless the person who wrote the letter or the persons who signed the petition are present at the committee hearing and willing to testify).
4. Persons opposed to the license application are given the opportunity to testify first; supporters may testify after the opponents have finished.
5. When you are called to testify, you will be sworn in and asked to give your name, and address. (If your first and/or last names are uncommon please spell them.)
6. You may then provide testimony.
 - a. Include only information relating to the above license application.
 - b. Include only information you have personally witnessed or seen.
 - c. Provide concise and relevant information detailing how this business has affected or may affect the peaceful enjoyment of your neighborhood.
 - d. If by the time you have the opportunity to testify, the information you wish to share has already been provided to the committee, you may state that you agree with the previous testimony. Redundant or repetitive testimony will not assist the committee in making its recommendation.
7. After giving your testimony, the members of the Licenses Committee and the licensee may ask questions regarding the testimony you have given or other factors relating to the license application.
8. Business Competition is not a valid basis for denial or non-renewal of a license.
Please Note: If you have submitted an objection to the above application your objection cannot be considered by the committee unless you personally testify at the hearing.

OCCUPANT	MAIL ADDRESS	CITY AND ZIP CODE
CURRENT OCCUPANT	8629 N SERVITE DR 102	MILWAUKEE, WI 53223-2513
CURRENT OCCUPANT	8619 N SERVITE DR 219	MILWAUKEE, WI 53223-2513
CURRENT OCCUPANT	8629 N SERVITE DR 208	MILWAUKEE, WI 53223-2513
CURRENT OCCUPANT	8627 N SERVITE DR	MILWAUKEE, WI 53223-2513
CURRENT OCCUPANT	8631 N SERVITE DR 119	MILWAUKEE, WI 53223-2513
CURRENT OCCUPANT	8643 N SERVITE DR 113	MILWAUKEE, WI 53223-6254
CURRENT OCCUPANT	8643 N SERVITE DR 114	MILWAUKEE, WI 53223-6254
CURRENT OCCUPANT	8619 N SERVITE DR 116	MILWAUKEE, WI 53223-2513
CURRENT OCCUPANT	8641 N SERVITE DR 105	MILWAUKEE, WI 53223-6254
CURRENT OCCUPANT	8617 N SERVITE DR 203	MILWAUKEE, WI 53223-2513
CURRENT OCCUPANT	8551 N SERVITE DR 213	MILWAUKEE, WI 53223-6253
CURRENT OCCUPANT	8629 N SERVITE DR 205	MILWAUKEE, WI 53223-2513
CURRENT OCCUPANT	8549 N SERVITE DR 202	MILWAUKEE, WI 53223-6253
CURRENT OCCUPANT	8637 N SERVITE DR	MILWAUKEE, WI 53223-2513
CURRENT OCCUPANT	8631 N SERVITE DR 212	MILWAUKEE, WI 53223-2513
CURRENT OCCUPANT	8549 N SERVITE DR 206	MILWAUKEE, WI 53223-6253
CURRENT OCCUPANT	8607 N SERVITE DR 215	MILWAUKEE, WI 53223-2513
CURRENT OCCUPANT	8607 N SERVITE DR 116	MILWAUKEE, WI 53223-2513
CURRENT OCCUPANT	8625 N SERVITE DR	MILWAUKEE, WI 53223-2513
CURRENT OCCUPANT	8607 N SERVITE DR 218	MILWAUKEE, WI 53223-2513
CURRENT OCCUPANT	8629 N SERVITE DR 106	MILWAUKEE, WI 53223-2513
CURRENT OCCUPANT	8631 N SERVITE DR 215	MILWAUKEE, WI 53223-2513
CURRENT OCCUPANT	8619 N SERVITE DR 214	MILWAUKEE, WI 53223-2513
CURRENT OCCUPANT	8643 N SERVITE DR 213	MILWAUKEE, WI 53223-6254
CURRENT OCCUPANT	8643 N SERVITE DR 112	MILWAUKEE, WI 53223-6254
CURRENT OCCUPANT	8619 N SERVITE DR 115	MILWAUKEE, WI 53223-2513
CURRENT OCCUPANT	8629 N SERVITE DR 109	MILWAUKEE, WI 53223-2513
CURRENT OCCUPANT	8607 N SERVITE DR 114	MILWAUKEE, WI 53223-2513
CURRENT OCCUPANT	8617 N SERVITE DR 105	MILWAUKEE, WI 53223-2513
CURRENT OCCUPANT	8629 N SERVITE DR 104	MILWAUKEE, WI 53223-2513
CURRENT OCCUPANT	8643 N SERVITE DR 212	MILWAUKEE, WI 53223-6254
CURRENT OCCUPANT	8549 N SERVITE DR 106	MILWAUKEE, WI 53223-6253
CURRENT OCCUPANT	8641 N SERVITE DR 208	MILWAUKEE, WI 53223-6254
CURRENT OCCUPANT	8607 N SERVITE DR 216	MILWAUKEE, WI 53223-2513
CURRENT OCCUPANT	8619 N SERVITE DR 212	MILWAUKEE, WI 53223-2513
CURRENT OCCUPANT	8641 N SERVITE DR 102	MILWAUKEE, WI 53223-6254
CURRENT OCCUPANT	8605 N SERVITE DR 107	MILWAUKEE, WI 53223-2513
CURRENT OCCUPANT	8643 N SERVITE DR 218	MILWAUKEE, WI 53223-6254
CURRENT OCCUPANT	8641 N SERVITE DR 204	MILWAUKEE, WI 53223-6254
CURRENT OCCUPANT	8605 N SERVITE DR 202	MILWAUKEE, WI 53223-2513
CURRENT OCCUPANT	8605 N SERVITE DR 205	MILWAUKEE, WI 53223-2513
CURRENT OCCUPANT	8629 N SERVITE DR 103	MILWAUKEE, WI 53223-2513
CURRENT OCCUPANT	8551 N SERVITE DR 216	MILWAUKEE, WI 53223-6253
CURRENT OCCUPANT	8615 N SERVITE DR	MILWAUKEE, WI 53223-2513
CURRENT OCCUPANT	8607 N SERVITE DR 212	MILWAUKEE, WI 53223-2513
CURRENT OCCUPANT	8549 N SERVITE DR 104	MILWAUKEE, WI 53223-6253
CURRENT OCCUPANT	8555 N SERVITE DR	MILWAUKEE, WI 53223-6253
CURRENT OCCUPANT	8643 N SERVITE DR 215	MILWAUKEE, WI 53223-6254
CURRENT OCCUPANT	8635 N SERVITE DR	MILWAUKEE, WI 53223-2513
CURRENT OCCUPANT	8631 N SERVITE DR 118	MILWAUKEE, WI 53223-2513
CURRENT OCCUPANT	8641 N SERVITE DR 202	MILWAUKEE, WI 53223-6254
CURRENT OCCUPANT	8551 N SERVITE DR 116	MILWAUKEE, WI 53223-6253
CURRENT OCCUPANT	8551 N SERVITE DR 112	MILWAUKEE, WI 53223-6253
CURRENT OCCUPANT	8605 N SERVITE DR 102	MILWAUKEE, WI 53223-2513

CURRENT OCCUPANT	8641 N SERVITE DR 205	MILWAUKEE, WI 53223-6254
CURRENT OCCUPANT	8617 N SERVITE DR 207	MILWAUKEE, WI 53223-2513
CURRENT OCCUPANT	8641 N SERVITE DR 107	MILWAUKEE, WI 53223-6254
CURRENT OCCUPANT	8605 N SERVITE DR 106	MILWAUKEE, WI 53223-2513
CURRENT OCCUPANT	8641 N SERVITE DR 206	MILWAUKEE, WI 53223-6254
CURRENT OCCUPANT	8605 N SERVITE DR 206	MILWAUKEE, WI 53223-2513
CURRENT OCCUPANT	8607 N SERVITE DR 219	MILWAUKEE, WI 53223-2513
CURRENT OCCUPANT	8643 N SERVITE DR 118	MILWAUKEE, WI 53223-6254
CURRENT OCCUPANT	8641 N SERVITE DR 207	MILWAUKEE, WI 53223-6254
CURRENT OCCUPANT	8549 N SERVITE DR 109	MILWAUKEE, WI 53223-6253
CURRENT OCCUPANT	8631 N SERVITE DR 218	MILWAUKEE, WI 53223-2513
CURRENT OCCUPANT	8613 N SERVITE DR	MILWAUKEE, WI 53223-2513
CURRENT OCCUPANT	8607 N SERVITE DR 112	MILWAUKEE, WI 53223-2513
CURRENT OCCUPANT	8617 N SERVITE DR 107	MILWAUKEE, WI 53223-2513
CURRENT OCCUPANT	8631 N SERVITE DR 112	MILWAUKEE, WI 53223-2513
CURRENT OCCUPANT	8551 N SERVITE DR 119	MILWAUKEE, WI 53223-6253
CURRENT OCCUPANT	8629 N SERVITE DR 204	MILWAUKEE, WI 53223-2513
CURRENT OCCUPANT	8643 N SERVITE DR 116	MILWAUKEE, WI 53223-6254
CURRENT OCCUPANT	8619 N SERVITE DR 117	MILWAUKEE, WI 53223-2513
CURRENT OCCUPANT	8551 N SERVITE DR 212	MILWAUKEE, WI 53223-6253
CURRENT OCCUPANT	8619 N SERVITE DR 218	MILWAUKEE, WI 53223-2513
CURRENT OCCUPANT	8617 N SERVITE DR 103	MILWAUKEE, WI 53223-2513
CURRENT OCCUPANT	8607 N SERVITE DR 113	MILWAUKEE, WI 53223-2513
CURRENT OCCUPANT	8629 N SERVITE DR 203	MILWAUKEE, WI 53223-2513
CURRENT OCCUPANT	8549 N SERVITE DR 107	MILWAUKEE, WI 53223-6253
CURRENT OCCUPANT	8549 N SERVITE DR 207	MILWAUKEE, WI 53223-6253
CURRENT OCCUPANT	8631 N SERVITE DR 213	MILWAUKEE, WI 53223-2513
CURRENT OCCUPANT	8549 N SERVITE DR 105	MILWAUKEE, WI 53223-6253
CURRENT OCCUPANT	8623 N SERVITE DR	MILWAUKEE, WI 53223-2513
CURRENT OCCUPANT	8631 N SERVITE DR 114	MILWAUKEE, WI 53223-2513
CURRENT OCCUPANT	8617 N SERVITE DR 106	MILWAUKEE, WI 53223-2513
CURRENT OCCUPANT	8605 N SERVITE DR 105	MILWAUKEE, WI 53223-2513
CURRENT OCCUPANT	8619 N SERVITE DR 114	MILWAUKEE, WI 53223-2513
CURRENT OCCUPANT	8605 N SERVITE DR 103	MILWAUKEE, WI 53223-2513
CURRENT OCCUPANT	8551 N SERVITE DR 217	MILWAUKEE, WI 53223-6253
CURRENT OCCUPANT	8629 N SERVITE DR 105	MILWAUKEE, WI 53223-2513
CURRENT OCCUPANT	8647 N SERVITE DR	MILWAUKEE, WI 53223-6255
CURRENT OCCUPANT	8601 N SERVITE DR	MILWAUKEE, WI 53223-2513
CURRENT OCCUPANT	8549 N SERVITE DR 209	MILWAUKEE, WI 53223-6253
CURRENT OCCUPANT	8617 N SERVITE DR 202	MILWAUKEE, WI 53223-2513
CURRENT OCCUPANT	8551 N SERVITE DR 215	MILWAUKEE, WI 53223-6253
CURRENT OCCUPANT	8631 N SERVITE DR 216	MILWAUKEE, WI 53223-2513
CURRENT OCCUPANT	8607 N SERVITE DR 119	MILWAUKEE, WI 53223-2513
CURRENT OCCUPANT	8641 N SERVITE DR 203	MILWAUKEE, WI 53223-6254
CURRENT OCCUPANT	8607 N SERVITE DR 115	MILWAUKEE, WI 53223-2513
CURRENT OCCUPANT	8605 N SERVITE DR 104	MILWAUKEE, WI 53223-2513
CURRENT OCCUPANT	8551 N SERVITE DR 118	MILWAUKEE, WI 53223-6253
CURRENT OCCUPANT	8551 N SERVITE DR 113	MILWAUKEE, WI 53223-6253
CURRENT OCCUPANT	8631 N SERVITE DR 115	MILWAUKEE, WI 53223-2513
CURRENT OCCUPANT	8549 N SERVITE DR 108	MILWAUKEE, WI 53223-6253
CURRENT OCCUPANT	8617 N SERVITE DR 102	MILWAUKEE, WI 53223-2513
CURRENT OCCUPANT	8619 N SERVITE DR 112	MILWAUKEE, WI 53223-2513
CURRENT OCCUPANT	8631 N SERVITE DR 113	MILWAUKEE, WI 53223-2513
CURRENT OCCUPANT	8549 N SERVITE DR 205	MILWAUKEE, WI 53223-6253
CURRENT OCCUPANT	8551 N SERVITE DR 114	MILWAUKEE, WI 53223-6253

CURRENT OCCUPANT	8605 N SERVITE DR 203	MILWAUKEE, WI 53223-2513
CURRENT OCCUPANT	8551 N SERVITE DR 219	MILWAUKEE, WI 53223-6253
CURRENT OCCUPANT	8617 N SERVITE DR 104	MILWAUKEE, WI 53223-2513
CURRENT OCCUPANT	8607 N SERVITE DR 217	MILWAUKEE, WI 53223-2513
CURRENT OCCUPANT	8607 N SERVITE DR 118	MILWAUKEE, WI 53223-2513
CURRENT OCCUPANT	8617 N SERVITE DR 206	MILWAUKEE, WI 53223-2513
CURRENT OCCUPANT	8617 N SERVITE DR 204	MILWAUKEE, WI 53223-2513
CURRENT OCCUPANT	8549 N SERVITE DR 103	MILWAUKEE, WI 53223-6253
CURRENT OCCUPANT	8631 N SERVITE DR 117	MILWAUKEE, WI 53223-2513
CURRENT OCCUPANT	8629 N SERVITE DR 107	MILWAUKEE, WI 53223-2513
CURRENT OCCUPANT	8551 N SERVITE DR 117	MILWAUKEE, WI 53223-6253
CURRENT OCCUPANT	8619 N SERVITE DR 113	MILWAUKEE, WI 53223-2513
CURRENT OCCUPANT	8605 N SERVITE DR 204	MILWAUKEE, WI 53223-2513
CURRENT OCCUPANT	8603 N SERVITE DR	MILWAUKEE, WI 53223-2513
CURRENT OCCUPANT	8643 N SERVITE DR 216	MILWAUKEE, WI 53223-6254
CURRENT OCCUPANT	8629 N SERVITE DR 206	MILWAUKEE, WI 53223-2513
CURRENT OCCUPANT	8545 N SERVITE DR	MILWAUKEE, WI 53223-2511
CURRENT OCCUPANT	8631 N SERVITE DR 214	MILWAUKEE, WI 53223-2513
CURRENT OCCUPANT	8619 N SERVITE DR 119	MILWAUKEE, WI 53223-2513
CURRENT OCCUPANT	8629 N SERVITE DR 108	MILWAUKEE, WI 53223-2513
CURRENT OCCUPANT	8633 N SERVITE DR	MILWAUKEE, WI 53223-2513
CURRENT OCCUPANT	8619 N SERVITE DR 216	MILWAUKEE, WI 53223-2513
CURRENT OCCUPANT	8611 N SERVITE DR	MILWAUKEE, WI 53223-2513
CURRENT OCCUPANT	8617 N SERVITE DR 208	MILWAUKEE, WI 53223-2513
CURRENT OCCUPANT	8641 N SERVITE DR 209	MILWAUKEE, WI 53223-6254
CURRENT OCCUPANT	8605 N SERVITE DR 209	MILWAUKEE, WI 53223-2513
CURRENT OCCUPANT	8549 N SERVITE DR 102	MILWAUKEE, WI 53223-6253
CURRENT OCCUPANT	8645 N SERVITE DR	MILWAUKEE, WI 53223-6255
CURRENT OCCUPANT	8631 N SERVITE DR 219	MILWAUKEE, WI 53223-2513
CURRENT OCCUPANT	8617 N SERVITE DR 109	MILWAUKEE, WI 53223-2513
CURRENT OCCUPANT	8617 N SERVITE DR 205	MILWAUKEE, WI 53223-2513
CURRENT OCCUPANT	8643 N SERVITE DR 214	MILWAUKEE, WI 53223-6254
CURRENT OCCUPANT	8605 N SERVITE DR 207	MILWAUKEE, WI 53223-2513
CURRENT OCCUPANT	8639 N SERVITE DR	MILWAUKEE, WI 53223-6254
CURRENT OCCUPANT	8643 N SERVITE DR 117	MILWAUKEE, WI 53223-6254
CURRENT OCCUPANT	8551 N SERVITE DR 218	MILWAUKEE, WI 53223-6253
CURRENT OCCUPANT	8631 N SERVITE DR 217	MILWAUKEE, WI 53223-2513
CURRENT OCCUPANT	8547 N SERVITE DR	MILWAUKEE, WI 53223-6253
CURRENT OCCUPANT	8641 N SERVITE DR 103	MILWAUKEE, WI 53223-6254
CURRENT OCCUPANT	8553 N SERVITE DR	MILWAUKEE, WI 53223-6253
CURRENT OCCUPANT	8641 N SERVITE DR 104	MILWAUKEE, WI 53223-6254
CURRENT OCCUPANT	8605 N SERVITE DR 108	MILWAUKEE, WI 53223-2513
CURRENT OCCUPANT	8619 N SERVITE DR 217	MILWAUKEE, WI 53223-2513
CURRENT OCCUPANT	8609 N SERVITE DR	MILWAUKEE, WI 53223-2513
CURRENT OCCUPANT	8607 N SERVITE DR 214	MILWAUKEE, WI 53223-2513
CURRENT OCCUPANT	8617 N SERVITE DR 209	MILWAUKEE, WI 53223-2513
CURRENT OCCUPANT	8549 N SERVITE DR 203	MILWAUKEE, WI 53223-6253
CURRENT OCCUPANT	8605 N SERVITE DR 109	MILWAUKEE, WI 53223-2513
CURRENT OCCUPANT	8549 N SERVITE DR 204	MILWAUKEE, WI 53223-6253
CURRENT OCCUPANT	8621 N SERVITE DR	MILWAUKEE, WI 53223-2513
CURRENT OCCUPANT	8619 N SERVITE DR 118	MILWAUKEE, WI 53223-2513
CURRENT OCCUPANT	8551 N SERVITE DR 115	MILWAUKEE, WI 53223-6253
CURRENT OCCUPANT	8643 N SERVITE DR 219	MILWAUKEE, WI 53223-6254
CURRENT OCCUPANT	8605 N SERVITE DR 208	MILWAUKEE, WI 53223-2513
CURRENT OCCUPANT	8629 N SERVITE DR 207	MILWAUKEE, WI 53223-2513

CURRENT OCCUPANT	8619 N SERVITE DR 213	MILWAUKEE, WI 53223-2513
CURRENT OCCUPANT	8617 N SERVITE DR 108	MILWAUKEE, WI 53223-2513
CURRENT OCCUPANT	8643 N SERVITE DR 217	MILWAUKEE, WI 53223-6254
CURRENT OCCUPANT	8607 N SERVITE DR 117	MILWAUKEE, WI 53223-2513
CURRENT OCCUPANT	8643 N SERVITE DR 115	MILWAUKEE, WI 53223-6254
CURRENT OCCUPANT	8549 N SERVITE DR 208	MILWAUKEE, WI 53223-6253
CURRENT OCCUPANT	8641 N SERVITE DR 106	MILWAUKEE, WI 53223-6254
CURRENT OCCUPANT	8643 N SERVITE DR 119	MILWAUKEE, WI 53223-6254
CURRENT OCCUPANT	8551 N SERVITE DR 214	MILWAUKEE, WI 53223-6253
CURRENT OCCUPANT	8641 N SERVITE DR 109	MILWAUKEE, WI 53223-6254
CURRENT OCCUPANT	8641 N SERVITE DR 108	MILWAUKEE, WI 53223-6254
CURRENT OCCUPANT	8631 N SERVITE DR 116	MILWAUKEE, WI 53223-2513
CURRENT OCCUPANT	8629 N SERVITE DR 202	MILWAUKEE, WI 53223-2513
CURRENT OCCUPANT	8629 N SERVITE DR 209	MILWAUKEE, WI 53223-2513

Total Records: 179

Radius: 650.0 feet and Center of Circle: 8101 W Brown Deer RD



FOOD DEALER LICENSE SUPPLEMENTAL RENEWAL APPLICATION

Office of the City Clerk License Division
 200 E. Wells St. Room 105, Milwaukee, WI 53202
 (414) 286-2238 license@milwaukee.gov www.milwaukee.gov/license

CITY OF MILWAUKEE
 LICENSE DIVISION

2017 MAY 18 P 3:18

MIDDLETON, Anthony F, Agent
 Brown Deer WI 5422 Inc
 8101 W BROWN DEER RD
 Milwaukee WI 53223

Current License EXP DATE: 9/6/2017 Application Due Date: **6/1/2017** ** RENEWAL FEE: \$1,250.00
 \$75 Late Fee Begins 6/2/2017 FREST 8798
 ** IF Fee is pro-rated, it will Align your Food license with your expiring on

SECTION 1 - HOURS OF OPERATION

Are there any changes to the current hours of operation? NO IF NO, SKIP THIS SECTION
 YES IF YES, DESCRIBE: _____

Your current hours of operation are listed on your current license.
 Please note: If you will be open earlier or later than the hours listed on your current license for even one event or holiday (for example, St. Patrick's Day, Brewers Opening Day, etc.) during the license period, this must be reported and printed on your license.

SECTION 2 - LITTER & NOISE

Are there any changes to your Litter/Noise plan? NO IF NO, SKIP THIS SECTION
 YES IF YES, ANSWER QUESTIONS BELOW

What are your plans to keep the grounds clean? Sweep Pressure Wash Pick Up Litter Hired Maintenance
 Building Owner's Responsibility Garbage Cans Outside Other: _____

How often will the grounds be cleaned? Daily Weekly As Needed Monthly Other: _____

Who will keep the grounds clean? Licensee Building Owner Employees Hired Maintenance Other: _____

How are noise issues prevented/addressed? Security Manager approaches customer(s) Call police Signs posted
 Other: _____

SECTION 3 - ACKNOWLEDGEMENT & SIGNATURE

Your current food license includes the following business operations: **DHS - MODERATE, Restaurant, Sales \$200,001 - \$2,000,000**

Except for any changes listed in Section 1 or 2 above, I confirm that no changes are being made to the business operations for the next renewal period.

Signature of Individual, Partner, Agent or 20% or More Shareholder: 