



## CERTIFICATE OF APPROPRIATENESS APPLICATION FORM

Incomplete applications will not be processed for Commission review.  
Please print legibly.

1. HISTORIC NAME OF PROPERTY OR HISTORIC DISTRICT: (if known)

ADDRESS OF PROPERTY:

2630 N. Downer Ave

2. NAME AND ADDRESS OF OWNER:

Name(s): Downer Clemens (Agnes Ryan)

Address: 2595 N. Downer Ave

City: Milwaukee State: WI ZIP: 53211

Email:

Telephone number (area code & number) Daytime: 262-389-9634 Evening:

3. APPLICANT, AGENT OR CONTRACTOR: (if different from owner)

Name(s): Cosmos Sign

Address: 3630 N. Wolf Rd

City: Franklin Park State: IL ZIP Code: ~~60193~~ 60131

Email: chris@goadwin.com

Telephone number (area code & number) Daytime: 847-809-9384 Evening:

4. ATTACHMENTS: (Because projects can vary in size and scope, please call the HPC Office at 414-286-5712 for submittal requirements)

A. REQUIRED FOR MAJOR PROJECTS:

Photographs of affected areas & all sides of the building (annotated photos recommended)

X Sketches and Elevation Drawings (1 full size and 1 reduced to 11" x 17" or 8 1/2" x 11")  
A digital copy of the photos and drawings is also requested.

Material and Design Specifications (see next page)

B. NEW CONSTRUCTION ALSO REQUIRES:

Floor Plans (1 full size and 1 reduced to a maximum of 11" x 17")

Site Plan showing location of project and adjoining structures and fences

**PLEASE NOTE: YOUR APPLICATION CANNOT BE PROCESSED UNLESS  
BOTH PAGES OF THIS FORM ARE PROPERLY COMPLETED  
AND SIGNED.**

5. DESCRIPTION OF PROJECT:

Tell us what you want to do. Describe all proposed work including materials, design, and dimensions. Additional pages may be attached.

illuminated channel letter  
w/ Raceway.

internally light up.

Using Aluminium, Plastic.

Design ~~attached~~ Drawing attached.

6. SIGNATURE OF APPLICANT:

  
\_\_\_\_\_  
Signature

Chris Shin  
Please print or type name

3/26/2013  
Date

This form and all supporting documentation **MUST** arrive by 12:00 noon on the deadline date established to be considered at the next Historic Preservation Commission Meeting. Any information not provided to staff in advance of the meeting will not be considered by the Commission during their deliberation. Please call if you have any questions and staff will assist you.

Hand Deliver or Mail Form to:  
Historic Preservation Commission  
City Clerk's Office  
200 E. Wells St. Room B-4  
Milwaukee, WI 53202

PHONE: (414) 286-5722

FAX: (414) 286-3004

[www.milwaukee.gov/hpc](http://www.milwaukee.gov/hpc)

**SUBMIT**

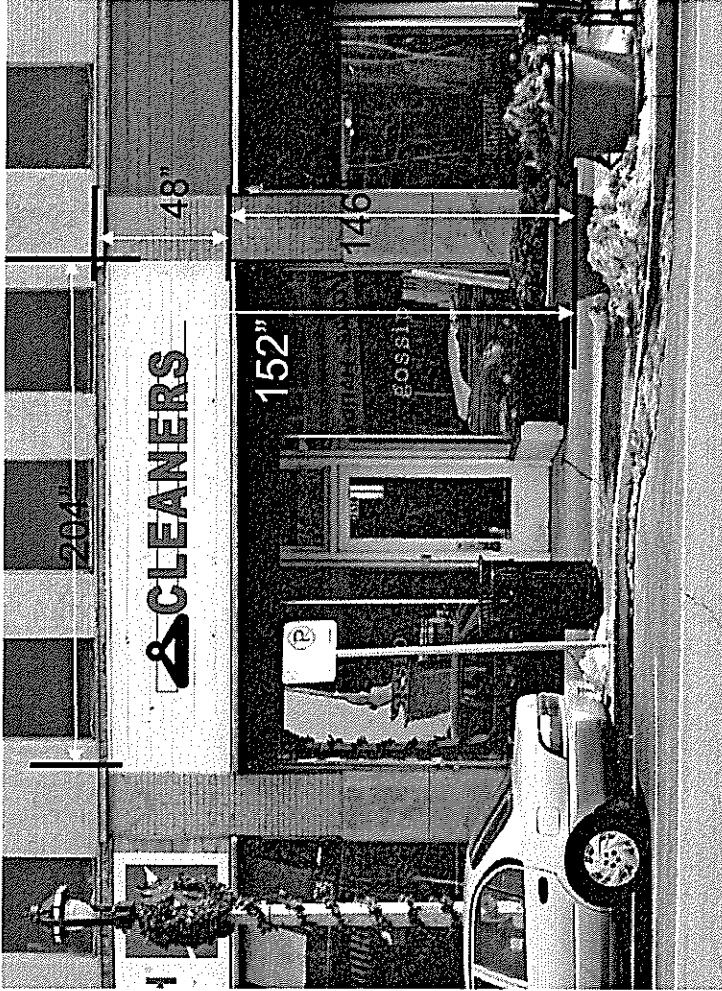

Detail of sign RACE WAY 6"(H) X 155"(W) X 2"(D)

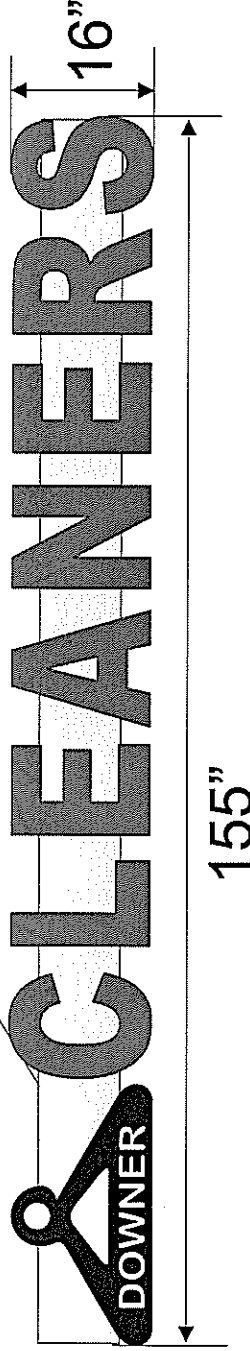

TOTAL SIGN AREA: 16"(H) X 155"(W) = 17.22 SQF

LED Channel Letter Side View

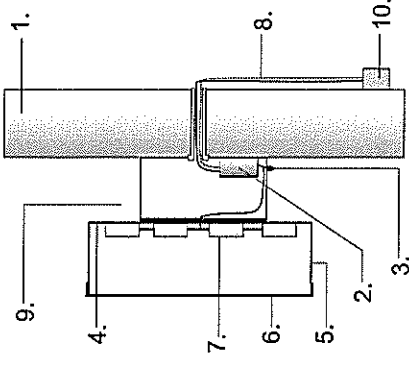

1. Building facade / Sign band
2. LED Transformer (UL)  
Input 120VAC, Output 12VDC/5A
3. Disconnect Safety Switch
4. 0.040 Aluminum back
5. 0.040 Aluminum return
6. Acrylic face
7. LED lamp
8. 12G Electric wire with flexible conduit
9. Raceway (color matches w/wall color)
10. Power connection box

COSMOS SIGN: UL FILE # E251795

SIGNATURE \_\_\_\_\_

LANDLORD \_\_\_\_\_

TENANT \_\_\_\_\_

Site Address	2630 N.DOWNER AVE			
Sign Type	Illuminated Channel Letters			
Physical Information	FACE	RETURN	TRIM	LIGHT
	RED	BLACK	BLACK	LED

All sign designs and concepts shown here are confidential and are the property of Cosmos Sign Co. They are not to be distributed, exhibited, copied, or otherwise used without our written permission.

COMPUTER GENERATED COLORS ARE NOT A TRUE MATCH TO ANY PMS, VINYL, OR PAINT.

Client: Downer cleaners	Drawing #:
Approved:	Date:
Scale: 1"= 6'	Rev Date:
Drawn by:	