



CERTIFICATE OF APPROPRIATENESS APPLICATION FORM

Incomplete applications will not be processed for Commission review.

Please print legibly.

1. HISTORIC NAME OF PROPERTY OR HISTORIC DISTRICT: (if known)

Sherman Park Historic District - Washington High School

ADDRESS OF PROPERTY:

2525 N. Sherman Boulevard, 53207

2. NAME AND ADDRESS OF OWNER:

Name(s): Milwaukee Public Schools (Travis Luzney - Director)

Address: 1124 N. 11th Street

City: Milwaukee

State: WI

ZIP: 53233

Email:

Telephone number (area code & number) Daytime: 414 283 4605

Evening:

3. APPLICANT, AGENT OR CONTRACTOR: (if different from owner)

Name(s): Juliana Pascucci - Project Manager

Address: 1124 N. 11th Street

City: Milwaukee

State: WI

ZIP Code: 53233

Email: springj@milwaukee.k12.wi.us

Telephone number (area code & number) Daytime: 414 283 4710

Evening:

4. ATTACHMENTS: (Because projects can vary in size and scope, please call the HPC Office at 414-286-5712 for submittal requirements)

A. REQUIRED FOR MAJOR PROJECTS:

Photographs of affected areas & all sides of the building (annotated photos recommended)

Sketches and Elevation Drawings (1 full size and 1 reduced to 11" x 17" or 8 1/2" x 11")
A digital copy of the photos and drawings is also requested.

Material and Design Specifications (see next page)

B. NEW CONSTRUCTION ALSO REQUIRES:

Floor Plans (1 full size and 1 reduced to a maximum of 11" x 17")

Site Plan showing location of project and adjoining structures and fences

**PLEASE NOTE: YOUR APPLICATION CANNOT BE PROCESSED UNLESS
BOTH PAGES OF THIS FORM ARE PROPERLY COMPLETED
AND SIGNED.**

5. DESCRIPTION OF PROJECT:

Tell us what you want to do. Describe all proposed work including materials, design, and dimensions. Additional pages may be attached.

remove old fire escape on west side of the building and replace with new per attached drawings.

6. SIGNATURE OF APPLICANT:

Signature

TRAVIS R. LUZNEY
Please print or type name

08-29-16
Date

This form and all supporting documentation **MUST** arrive by 12:00 noon on the deadline date established to be considered at the next Historic Preservation Commission Meeting. Any information not provided to staff in advance of the meeting will not be considered by the Commission during their deliberation. Please call if you have any questions and staff will assist you.

Hand Deliver or Mail Form to:
Historic Preservation Commission
City Clerk's Office
200 E. Wells St. Room B-4
Milwaukee, WI 53202

PHONE: (414) 286-5722

FAX: (414) 286-3004

www.milwaukee.gov/hpc

Or click the **SUBMIT** button to automatically email this form for submission.

SUBMIT

SITE NO: 035 - WASHINGTON MULTIFLEX
 1515 N. SHERMAN BOULEVARD, MILWAUKEE, WI. 53210-2999
 DATE: 2/15/00

SITE PLAN

SCALE: 1" = 80'

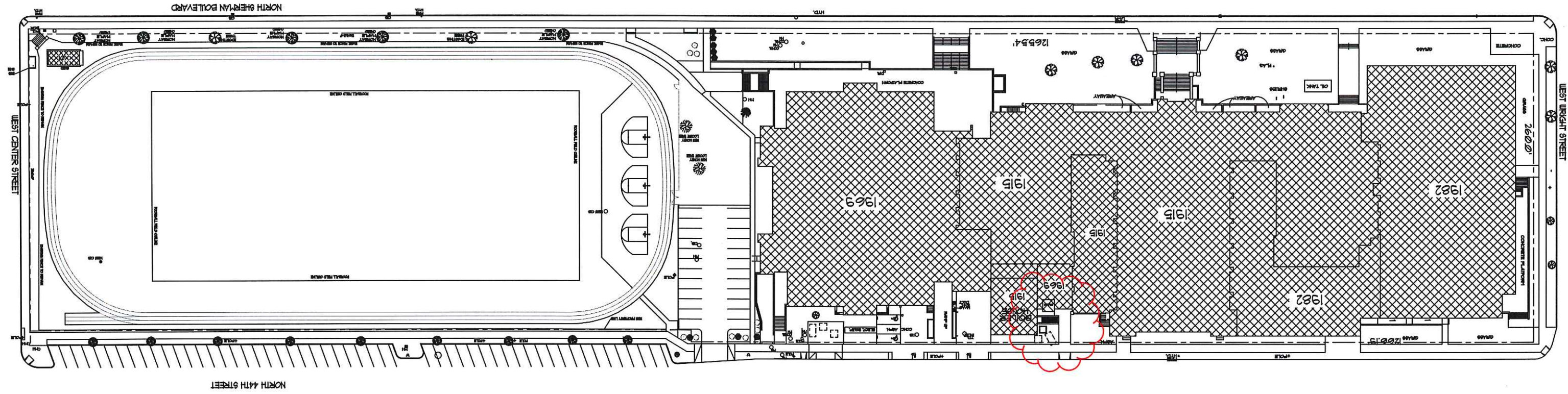
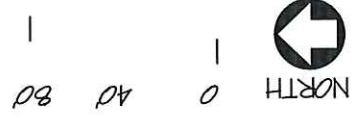

Milwaukee Public Schools
 Division of Facilities and Maintenance Services
 1720 North 14th Street
 P.O. BOX 0259
 Milwaukee, Wisconsin 53206-0259
 Phone : 414 283-4800
 Fax : 414 283-4882

