



LIVING WITH HISTORY

Certificate of Appropriateness AMENDED

Milwaukee Historic Preservation Commission/200 E. Wells Street/Milwaukee, WI 53202/phone 414-286-5712/fax 414-286-3004

Property	2768 N. SHERMAN BL.	Sherman Boulevard Historic District
Description of work	A new fence will be installed as shown on site plan. This amended COA illustrates the correct boundaries of the new fence.	
Date issued	5/17/2016	PTS ID 110844 COA new lattice top fence

In accordance with the provisions of Section 320-21 (11) and (12) of the Milwaukee Code of Ordinances, the Milwaukee Historic Preservation Commission has issued a certificate of appropriateness for the work listed above. The work was found to be consistent with preservation guidelines. The following conditions apply to this certificate of appropriateness:

All wood to be stained or painted upon completion.

All work must be done in a craftsman-like manner, and must be completed within one year of the date this certificate was issued. Staff must approve any changes or additions to this certificate before work begins. Work that is not completed in accordance with this certificate may be subject to correction orders or citations. If you require technical assistance, please contact Carlen Hatala of the Historic Preservation staff as follows: Phone: (414) 286-5722 Fax: (414) 286-3004 E-mail: carlen.hatala@milwaukee.gov.

If permits are required, you are responsible for obtaining them from the Milwaukee Development Center. If you have questions about permit requirements, please consult the Development Center's web site, www.milwaukee.gov/build, or call (414) 286-8210.

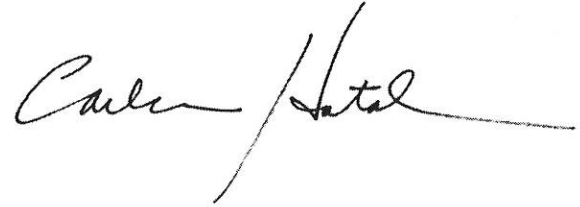
A handwritten signature in cursive script, appearing to read "Carol Hatal". The signature is written in black ink and is positioned in the upper right quadrant of the page.

City of Milwaukee Historic Preservation Staff

Copies to: Development Center, Ald. Russell Stamper II, Contractor , Inspector Joel Walloch (286-8160)

LATTICE-TOP FENCE

FENCE PANEL: 3'-0" DEEP X 48'-0" HIGH X 83'-0" WIDE
 GATE: 3'-0" DEEP X 40'-0" WIDE X 81'-0" HIGH

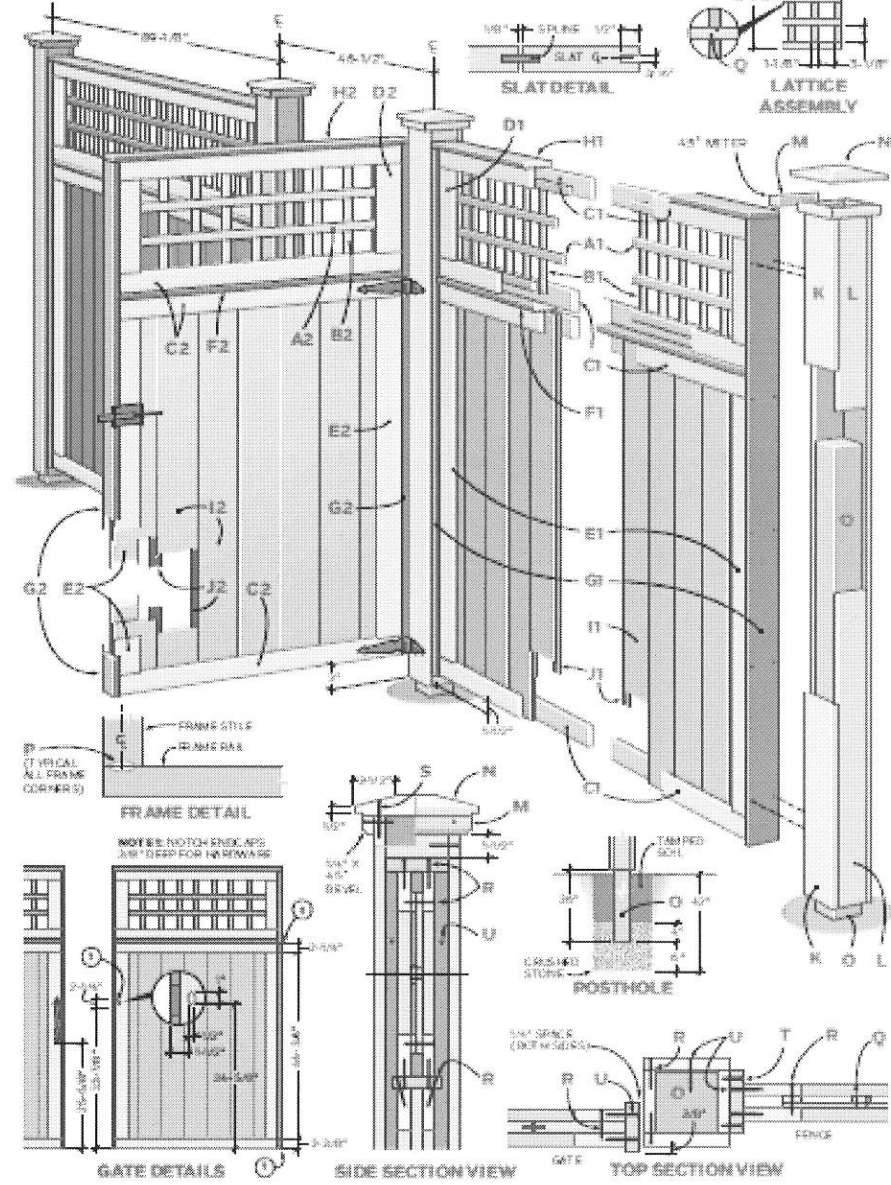

Map Milwaukee: 2768 N Sherman BI #2
City of Milwaukee, Wisconsin

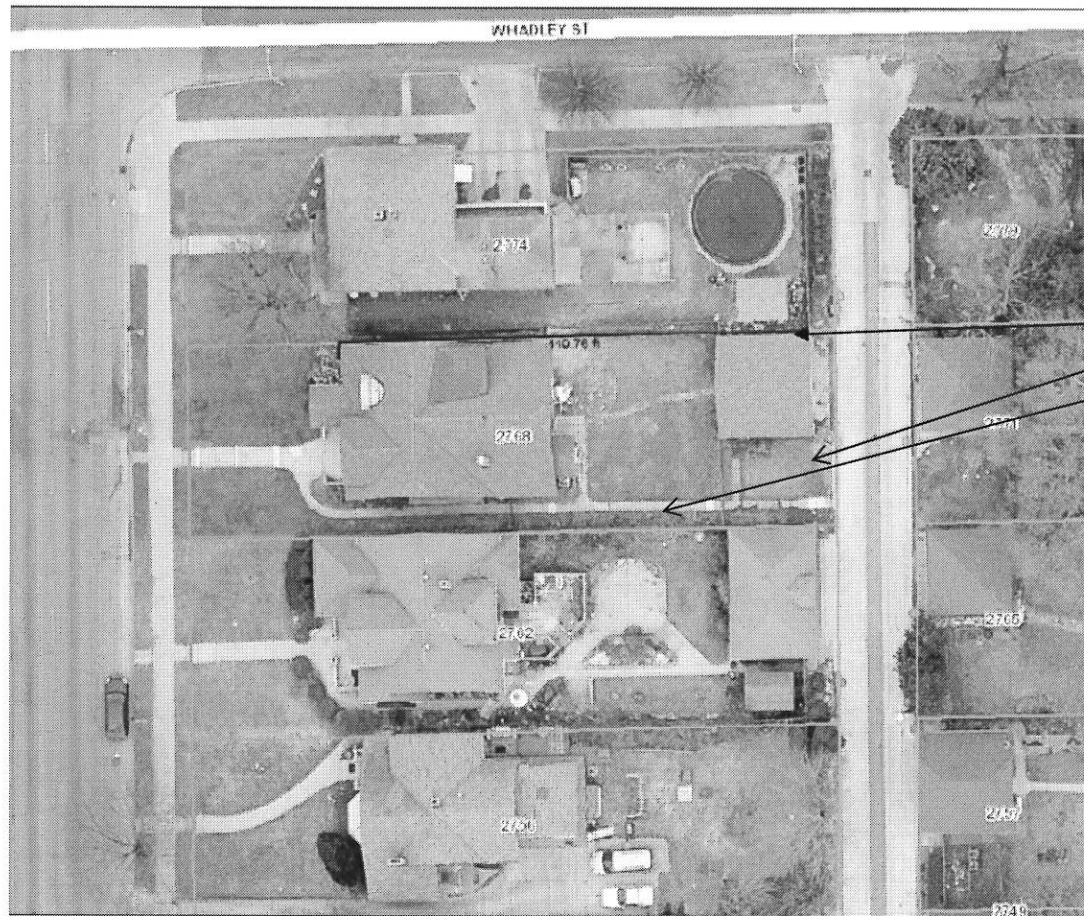

City of Milwaukee, Wisconsin
Map Milwaukee: Property Information

Disclaimer
6/9/2016

Map Scale: 1:402

33.5 0 16.75 33.5 Feet

Fence will be located on
both sides of the property
and by the garage