

New Garage

2685 N. Lake Drive

North Point North

Historic District







2438

FIRST WEBER
REAL ESTATE
414-862-8888
1000 W. 12th St.
Cedar Rapids, IA 52402







garage doors
custom cut to
fit deteriorated
floor

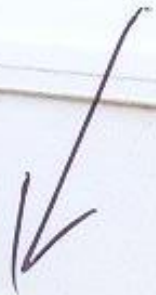

rear garage
wall bowed
out in the
middle



FIRST ISSUE DATE:
JULY 28, 2010

REVISIONS		
#	DATE	DESCRIPTION

The Garret Studio
Design and Consulting
4478 N. Frederick Ave.
Shorewood, WI 53211
p. 414.364.6368
f. 414.967.1922
e. thegarretstudio@mac.com

PLANS RELEASED
FOR BIDDING, PERMITTING
AND CONSTRUCTION

project title:
NEW DETACHED GARAGE
for the
BOOM RESIDENCE
2685 N. LAKE DRIVE
MILWAUKEE WISCONSIN

sheet contents:
SITE PLAN

SHEET C1 OF 1
©2010 THE GARRET STUDIO

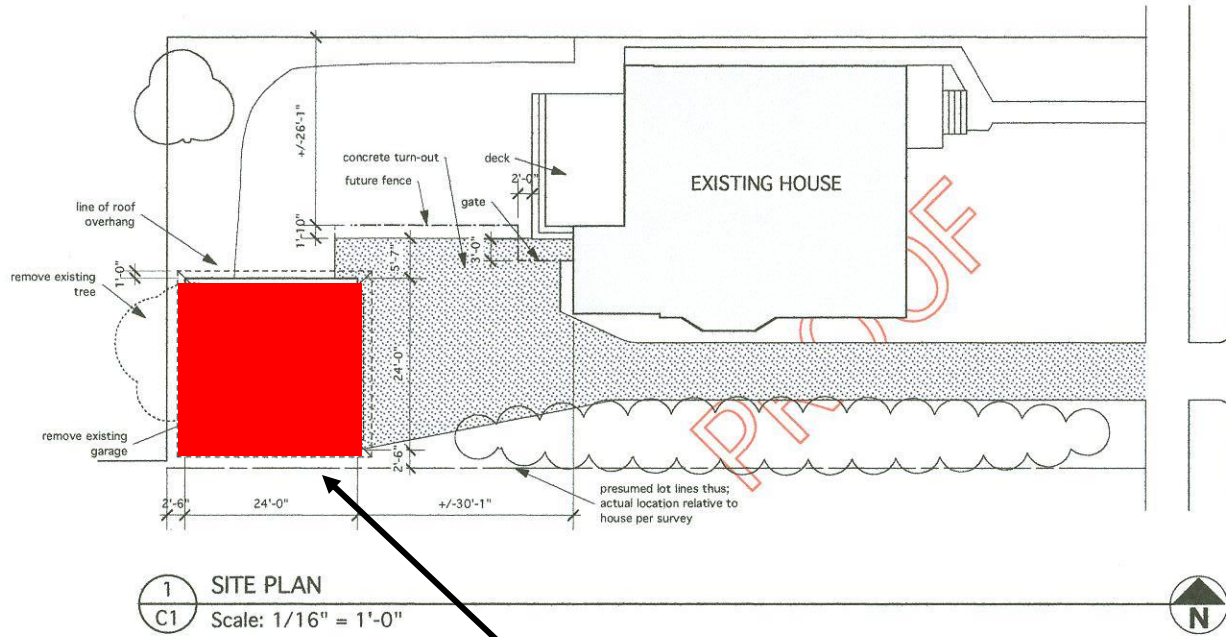

New garage, rear
southeast corner

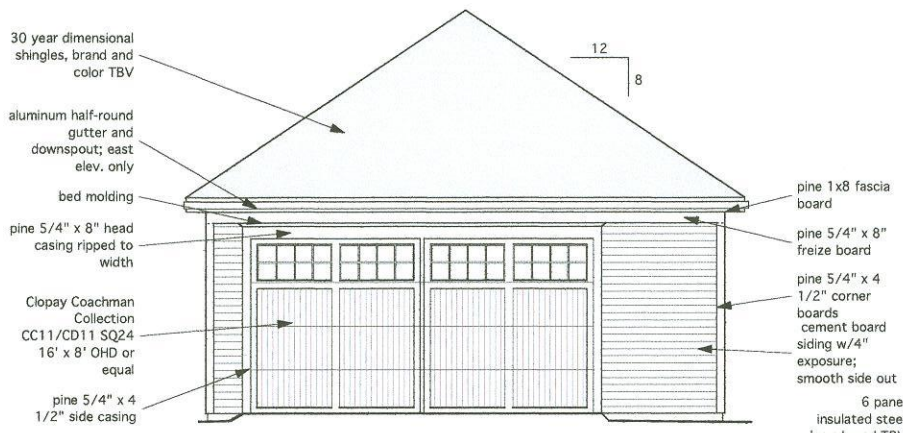

1 EAST/FRONT ELEVATION
A1 Scale: 3/16" = 1'-0"

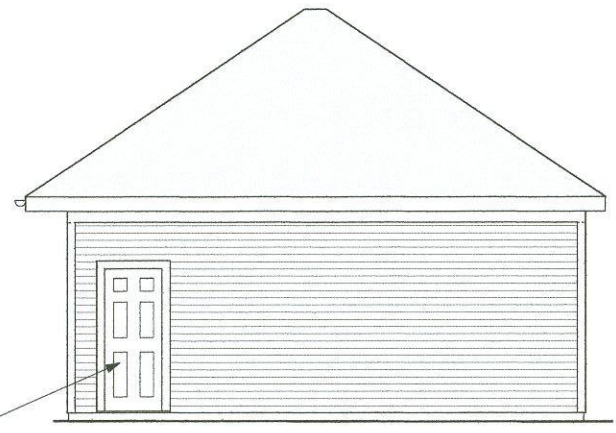

2 NORTH/SIDE ELEVATION
A1 Scale: 3/16" = 1'-0"

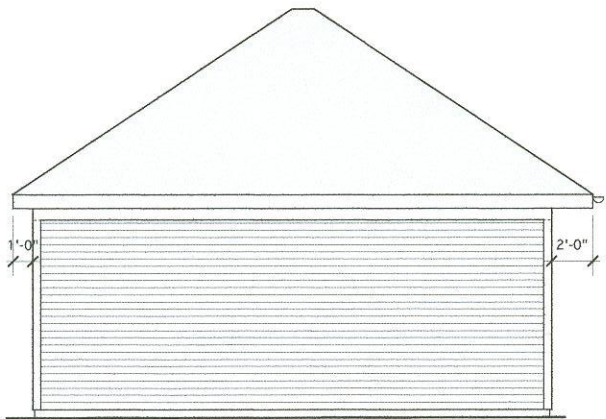

3 SOUTH/SIDE ELEVATION
A1 Scale: 3/16" = 1'-0"

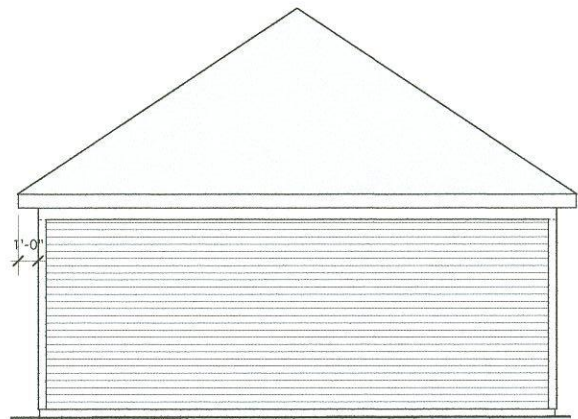

4 WEST/BACK ELEVATION
A1 Scale: 3/16" = 1'-0"

FIRST ISSUE DATE:
JULY 28, 2010

REVISIONS		
#	DATE	DESCRIPTION

The Garret Studio
Design and Consulting
4478 N. Frederick Ave.
Shorewood, WI 53211
p. 414.364.6368
f. 414.967.1922
e. thegarretstudio@mac.com

PLANS RELEASED
FOR BIDDING, PERMITTING
AND CONSTRUCTION

project title:
NEW DETACHED GARAGE
for the
BOOM RESIDENCE
2685 N. LAKE DRIVE
MILWAUKEE WISCONSIN

sheet contents:
EXTERIOR ELEVATIONS

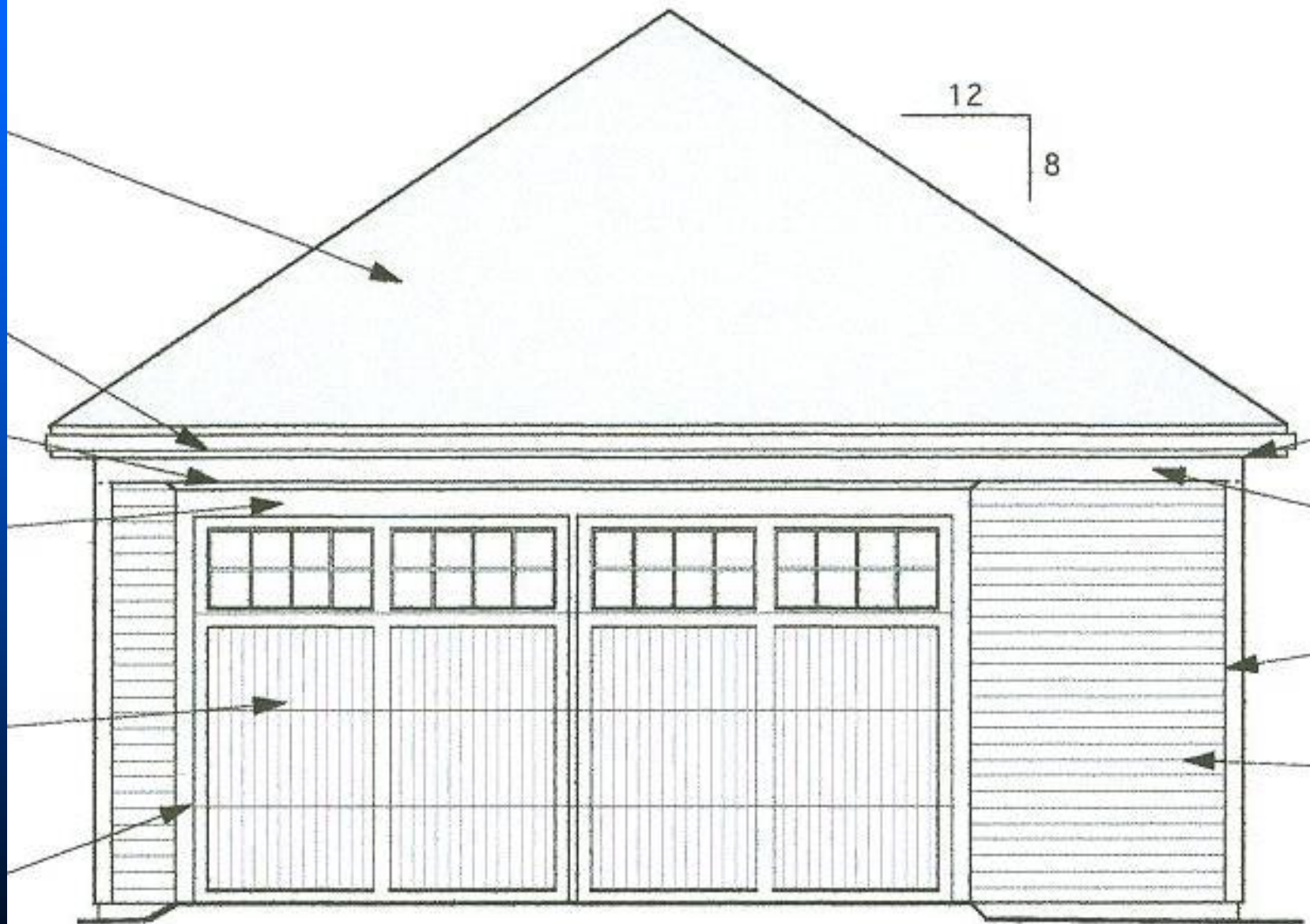

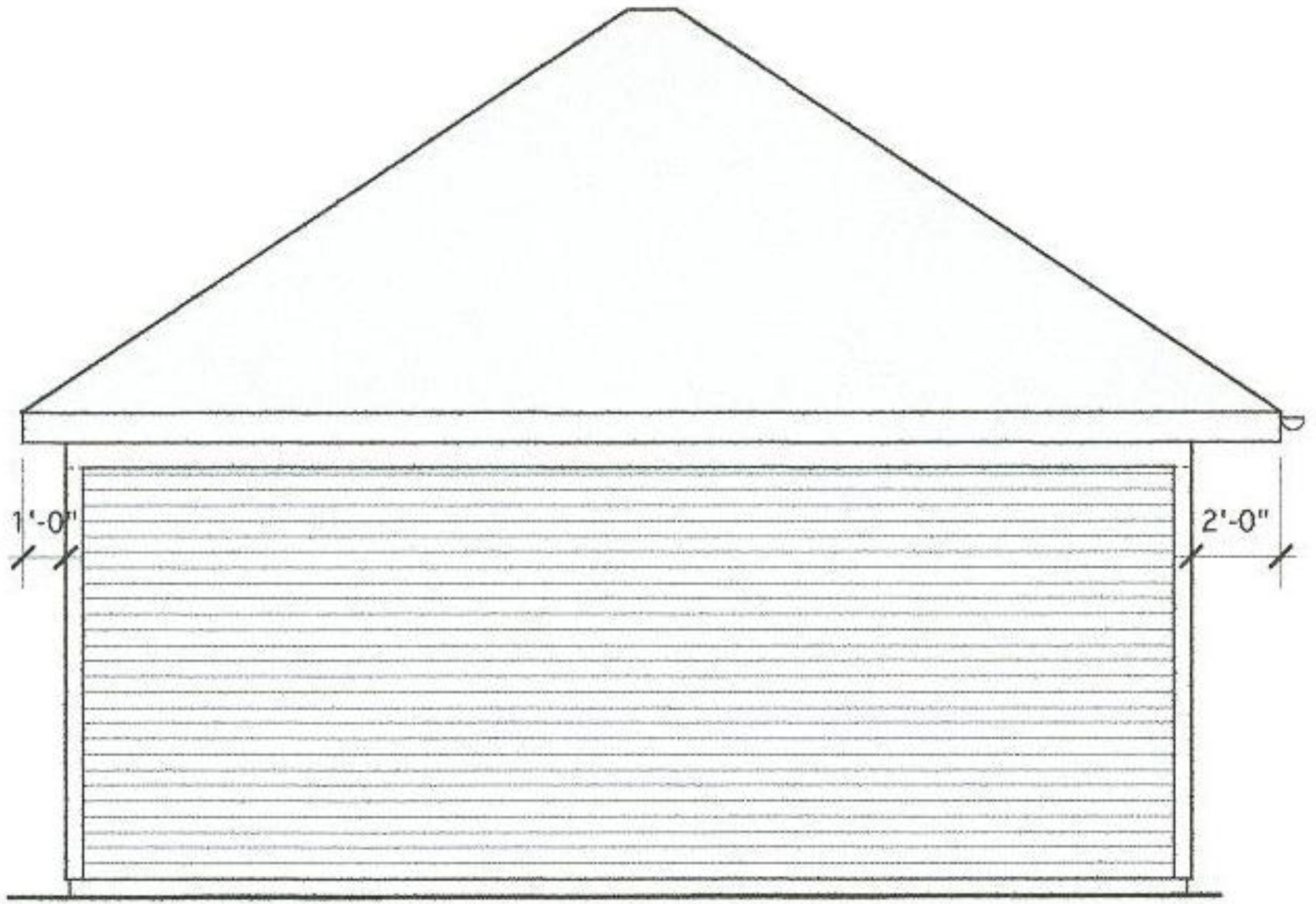

3

SOUTH/SIDE ELEVATION





3
A1

SOUTH/SIDE ELEVATION

Scale: 3/16" = 1'-0"

FIRST ISSUE DATE:
JULY 28, 2010

REVISIONS		
#	DATE	DESCRIPTION

The Garret Studio
Design and Consulting
4478 N. Frederick Ave.
Shorewood, WI 53211
p. 414.364.6368
f. 414.967.1922
e. thegarretstudio@mac.com

PLANS RELEASED
FOR BIDDING, PERMITTING
AND CONSTRUCTION

project title:
NEW DETACHED GARAGE
for the
BOOM RESIDENCE
2685 N. LAKE DRIVE
MILWAUKEE WISCONSIN

sheet contents:
BUILDING SECTION
FLOOR PLAN

SHEET A2 OF 2

©2010 THE GARRET STUDIO

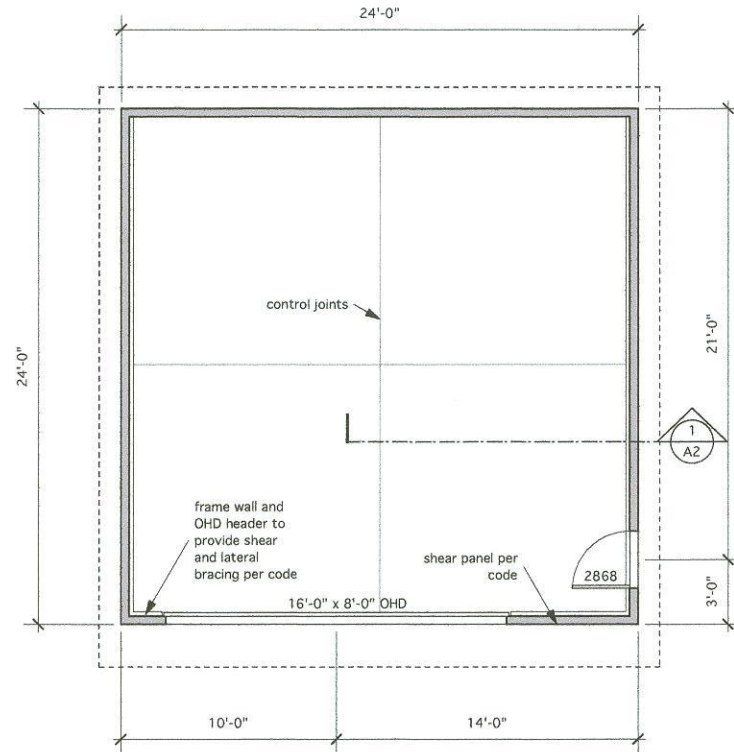
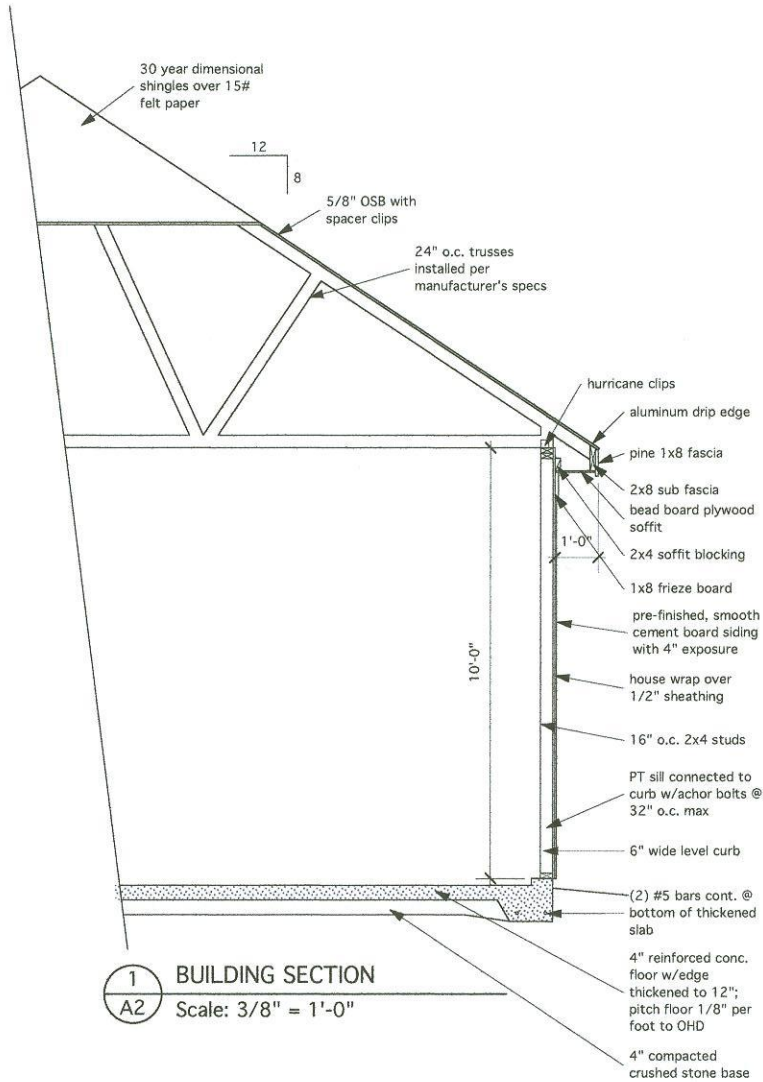

General Notes

1. Remove existing garage complete
2. Remove driveway as needed to accommodate modified site plan
3. Electrical system layout to be design/build; specs TBV
4. Exterior paint colors TBV
5. New drive to be 4" reinforced conc. over crushed stone base