

This packet contains photos of different views of the subject property and other Roof-Located Projects nearby

Except of Map provided by HPC showing Subject Property in relation to five (5) other Roof-Located projects in immediate neighborhood ~
(three (3) skylight and two (2) roof-mounted A/C units)

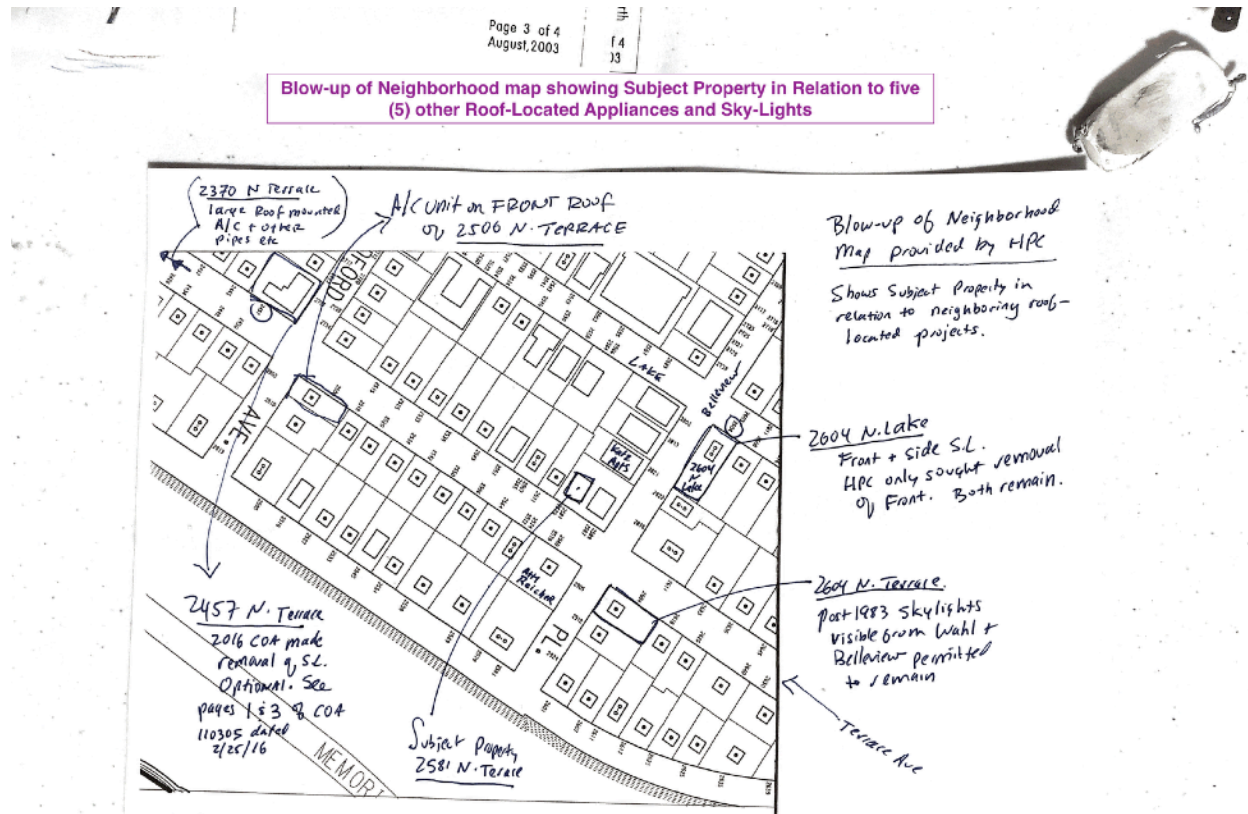

Roof mounted A/C appliance and other pipes & protrusions at 2370 N. Terrace



Front-facing roof-mounted A/C at 2506 N Terrace



Looking East: View of Subject Property from the rear (on the left) and comparing it in height to the neighbor to the south. Neighbor's house does not "tower over" Applicant's roof nor can the residents there see the Project from their windows.



View of front sola-tube from same side of the street from sidewalk. Note, residence to the North also does not “tower over” Applicant’s residence to the left, which is identical in height. The one taller building is the Katz apartment buildings to the West (behind).

Note: neither front nor side sola tubes visible from front, this side of street





View of Subject Property from across the street, and to the north

Front skylight at 2604 N Lake. Note size compared to size of roof plane its on



Looking at Subject Property from Belleview



View of side facing skylights at 2064 N Terrace—from same side of street



Another view of 2604 N Terrace, from across the street

