



Certificate of Appropriateness

Milwaukee Historic Preservation Commission/841 N Broadway/Milwaukee, WI 53202/phone 414-286-5722

Property Description of work

1229 E. Brady St., Brady Street Historic District
One internally lit 11.11 sq. ft. projecting sign per the specs provided below.

Date issued 8/6/2024

In accordance with the provisions of Section 320-21 (11) and (12) of the Milwaukee Code of Ordinances, the Milwaukee Historic Preservation Commission has issued a certificate of appropriateness for the work listed above. The work was found to be consistent with preservation guidelines. The following conditions apply to this certificate of appropriateness:

Mounting posts for signs shall be drilled into mortar joints only and not into the face of any brick or stone. Any surface-mounted electrical conduit shall be painted to match surrounding building material.

All work must be done in a craftsman-like manner. Staff must approve any changes or additions to this certificate before work begins. Work that is not completed in accordance with this certificate may be subject to correction orders or citations. If you require technical assistance, please contact Historic Preservation staff as follows: Phone: (414) 286-5722 E-mail: hpc@milwaukee.gov.

Permits and timeline

You are responsible for determining if permits are required and obtaining them prior to commencing work. Consult the Development Center on the web or by telephone for details: www.milwaukee.gov/lms - (414) 286-8210. If permits are not required, work must be completed within one year of the date this certificate was issued. If permits are required, permits must be obtained within one year of the date this certificate was issued.

City of Milwaukee Historic Preservation

Copies to: Development Center, Ald. Brostoff

New ID projecting Sign Internally Illuminated

Night View

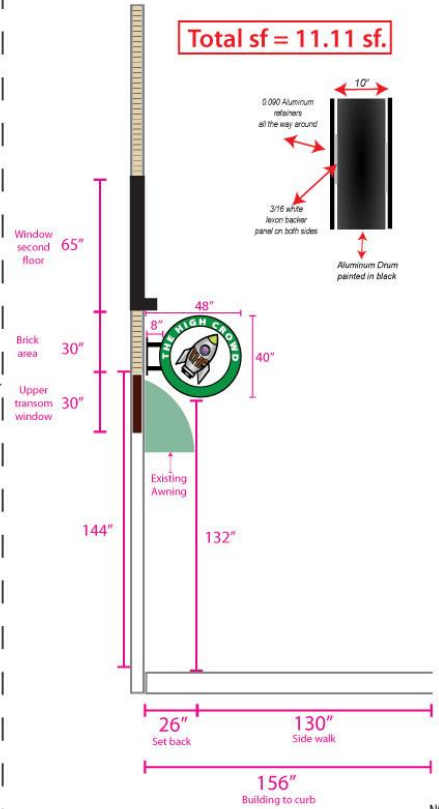

NOTE: Photo for representational purposes only. Signs are not to scale and may appear larger or smaller than shown.

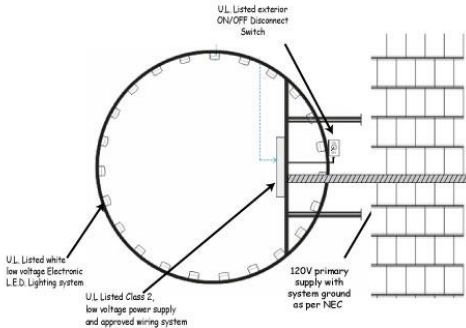

<p>General Contractor: PRO IMAGE PROMOTIONS, INC. 1547 W. Chicago, Ave. Chicago, IL 60642 Tel. 773 292 1111 proimagepromotionsinc@gmail.com</p>	<p>Location North Elevation</p> <p>Address 1229 E. Brady St. Milwaukee, WI. 53202</p> <p>Date: 07 - 30 - 2024</p>	<p>Description</p> <ul style="list-style-type: none"> - DOUBLE SIDED ILLUMINATE PROJECTING SIGN - DRUM .090 ALUMINUM PAINTED IN BLACK - FACES: 3/16 WHITE LEXON WITH FULL COLOR GRAPHICS - WALL MOUNTED FLAG STYLE <p>Client THE HIGH CROWD</p>
--	--	---

Sign specs

Cross Section

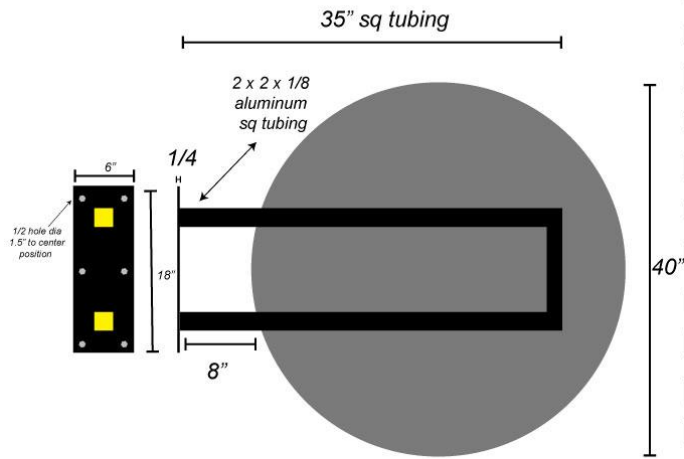

Installation

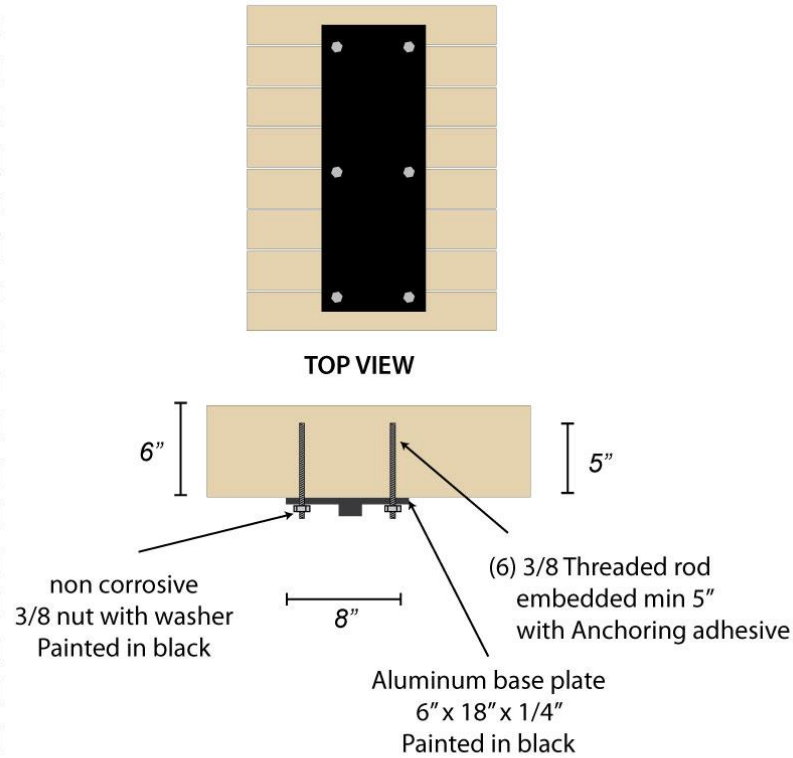

<p>General Contractor: PRO IMAGE PROMOTIONS, INC. 1547 W. Chicago, Ave. Chicago, IL 60642 Tel. 773 292 1111 proimagepromotionsinc@gmail.com</p>	<p>Location North Elevation</p>	<p>Description</p> <ul style="list-style-type: none"> - DOUBLE SIDED ILLUMINATE PROJECTING SIGN - DRUM .090 ALUMINUM PAINTED IN BLACK - FACES: 3/16 WHITE LEXON WITH FULL COLOR GRAPHICS - WALL MOUNTED FLAG STYLE
	<p>Address 1229 E. Brady St. Milwaukee, WI. 53202</p>	<p>Date: 07 - 30 - 2024</p>

Sign specs