

HWY	BASIS OF EXISTING R/W	YEAR	WIDTH
IH 94	194-4(26)303 (1060-1-22)	1970	VARIABLES
S. 84TH STREET	194-4(26)303 (1060-1-22)	1970	VARIABLES
S. 86TH STREET	CONRAD'S STATE FAIR HEIGHTS	1913	60'
W. ADLER STREET	194-4(26)303 (1060-1-22)	1970	VARIABLES
S. 84TH STREET	CITY RESOLUTION #47-21-D (DOC. 3313218) 1954		55' EAST

RL IH-94  
 PI STA. 248+40.53  
 Y : 295289.25  
 X : 578195.08  
 DELTA = 31°30'38"  
 D = 1°14'44"  
 L = 1297.79'  
 T = 2529.83  
 R = 4600.00

C1  
 R = 47.37  
 L = 46.42  
 LC = 45.35  
 LCB = 537°06'47"E

C2  
 R = 27.14  
 L = 122.25  
 LC = 27.08  
 LCB = N06°10'10"E

C3  
 R = 12.22  
 L = 10.00  
 LC = 11.47  
 LCB = N31°50'22"E

COORDINATES AND BEARINGS SHOWN ON THIS PLAT ARE REFERENCED TO THE WISCONSIN COUNTY COORDINATE SYSTEM, MILWAUKEE COUNTY ZONE, NAD83 (2007) ADJUSTMENT. THE COORDINATES SHOWN ARE GRID COORDINATES AND ARE TO BE USED AS GRID OR GROUND VALUES ON THIS PLAT.

RIGHT-OF-WAY MONUMENTS ARE TYPE 2 (TYPICAL 3/4" REBAR) AND WILL BE PLACED PRIOR TO THE COMPLETION OF THE PROJECT BY WISCONSIN DOT SOUTHEAST REGION SURVEY.

RIGHT-OF-WAY BOUNDARIES ARE DEFINED WITH COURSES OF THE PERIMETER OF THE HIGHWAY LANDS REFERENCED TO THE U.S. PUBLIC LAND SURVEY SYSTEM OR OTHER "SURVEYS OF PUBLIC RECORD".

FOR THE LATEST ACCESS / DRIVEWAY INFORMATION, CONTACT THE PLANNING UNIT OF THE WISCONSIN DEPARTMENT OF TRANSPORTATION OFFICE OF WAUKESHA.

I-94 REFERENCE LINE IS CENTERLINE OF MEDIAN.

- 501 WE ENERGIES - GAS  
PARCEL 70 - DOC. NO. 3953615
- 500 WE ENERGIES - ELECTRIC  
PARCEL 82 - DOC. NO. 3973416  
PARCEL 110 - DOC. NO. 5647059
- 506 MILWAUKEE METROPOLITAN SEWERAGE DISTRICT  
EXISTING RIGHTS IN FEE R/W - DOC. 3560940  
EXISTING RIGHTS IN FEE R/W - DOC. 1343984  
PARCEL 110 - DOC. 1343984
- 504 AT&T WISCONSIN  
PARCEL 82 - DOC. NO. 3973416
- 511 GREYWOLF - PRIVATE SEWER  
PARCEL 15 - NO RECORD OF EASEMENT  
PARCEL 16 - DOC. NO. 7413715
- 521 CITY OF MILWAUKEE - SEWER  
EXISTING RIGHTS IN FEE R/W - DOC. 2105254  
PARCEL 15 - NO RECORDED EASEMENT  
PARCEL 70 - DOC. NO. 5522876  
PARCEL 70 - DOC. NO. 4614176

**NO RECORDED EASEMENT**

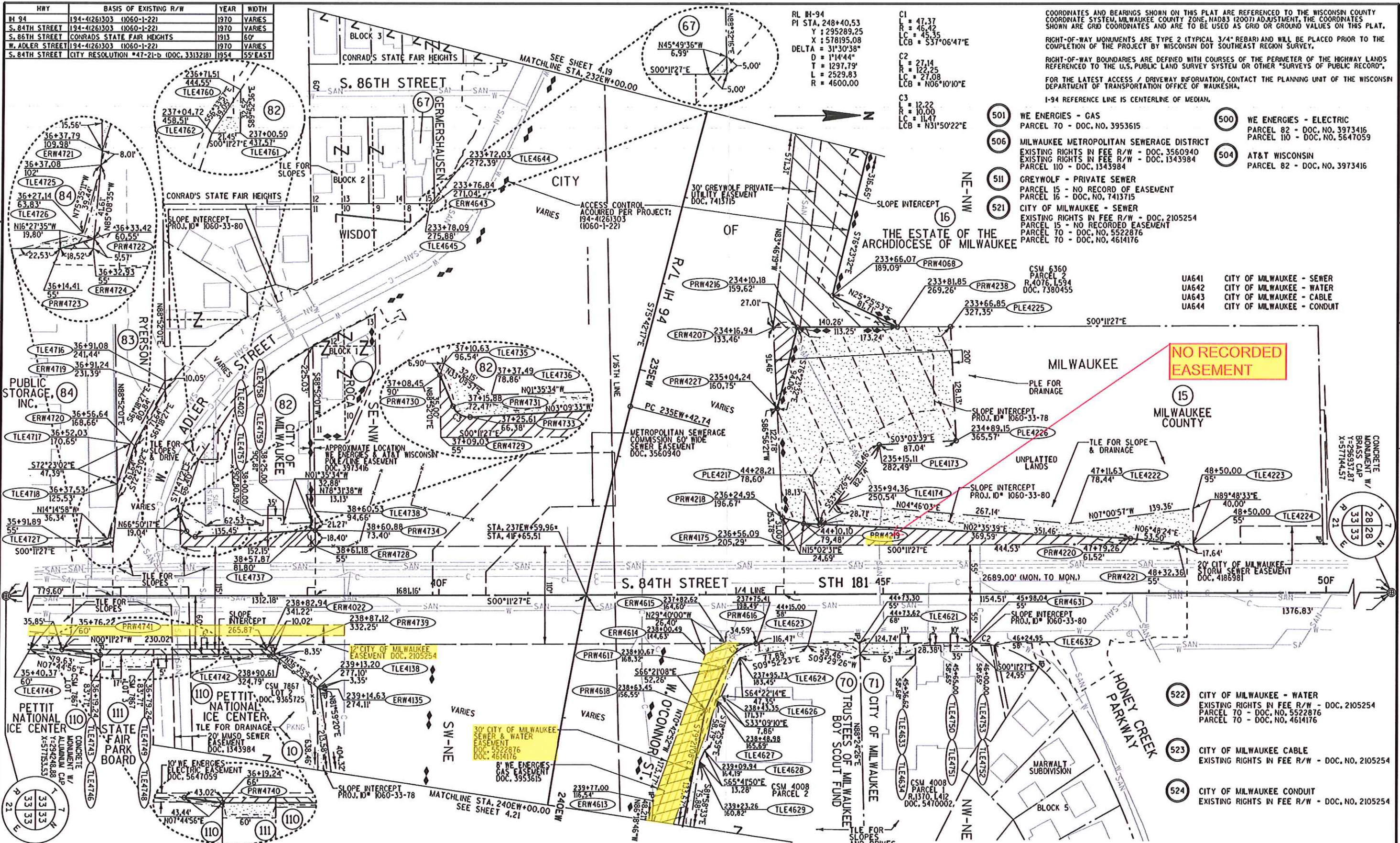

REVISION DATE JAN. 17, 2014 DEC. 17, 2012 APR. 17, 2013 AUG. 29, 2013	DATE SEP. 28, 2012	SCALE, FEET 0 50 100	HWY: IH 94 COUNTY: MILWAUKEE	STATE R/W PROJECT NUMBER 1060-33-24 CONSTRUCTION PROJECT NUMBER 1060-33-81, 1060-33-89, 1060-33-75	PLAT SHEET 4.20 PS&E SHEET E
---	-----------------------	-------------------------	---------------------------------	---	---------------------------------