

DCD # 2729

# Certified Survey Map No.

CITY OF MILWAUKEE  
TAX KEY NUMBER  
547-9846-000  
Zoning RS-6

Part of Lot 10 (School Lands) in the SW 1/4 of the SE 1/4 of Section 16,  
T.6N., R.22E., City of Milwaukee, Milwaukee County, Wisconsin  
**EAST SAVELAND AVENUE**

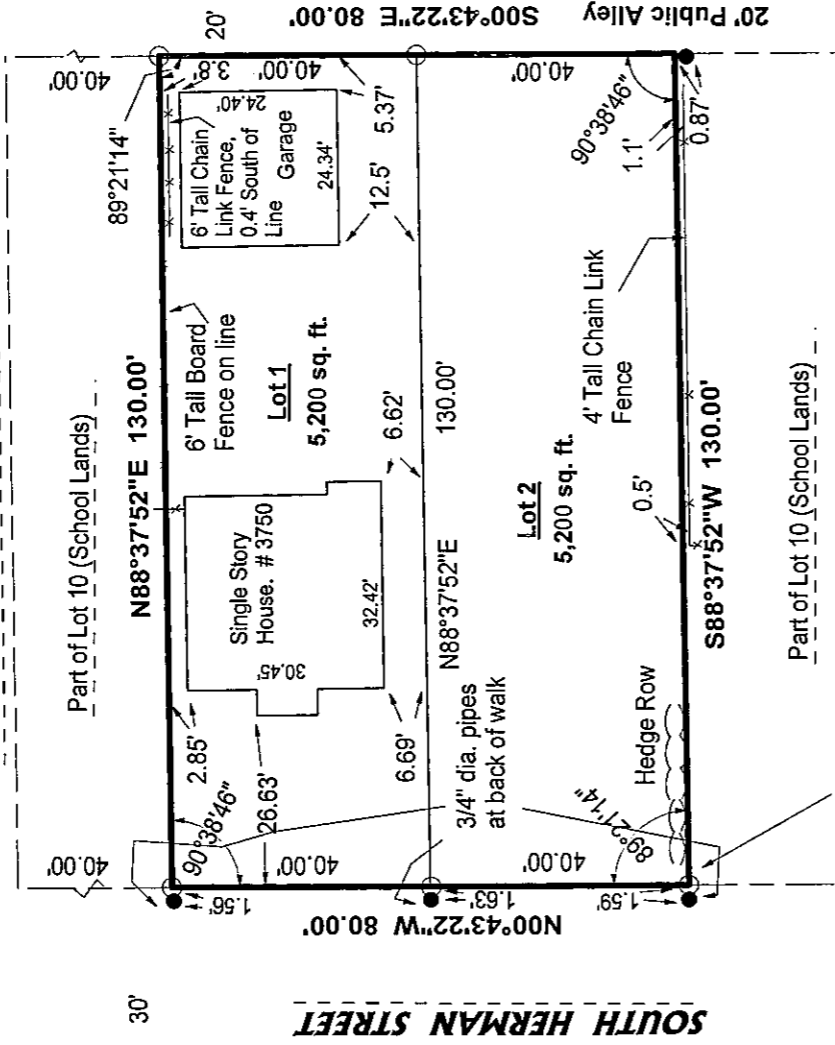

## Wisconsin Mapping, LLC

surveying and mapping services  
306 West Quarry Street, Deerfield, Wisconsin 53531  
(608) 764-5602

Part of Lot 10 (School Lands)

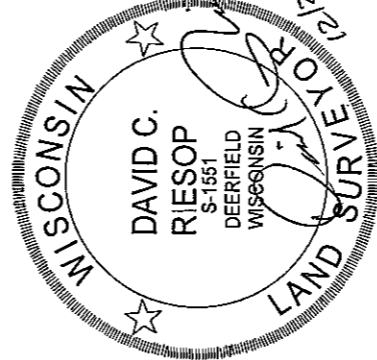

Vicinity Map  
SE 1/4 Section 16-6-22

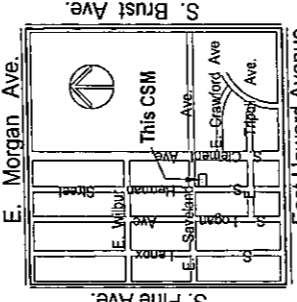

SE Corner, Section 16-6-22, Found Concrete Monument with Brass Cap of record.

N88°36'14"E  
1028.11'

N88°36'14"E 2684.20'

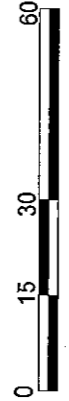

Scale 1" = 30'

Scale : 1" = 2000'

Grid North, Wisconsin State Plane Coordinate System South Zone (NAD 27), Referenced to the South line of the SE 1/4 of Section 16 bearing N88°36'14"E (Nov. 2007 Datum)



### Legend

- = 1" diameter iron pipe found unless otherwise noted
- = 3/4" diameter by 18" long iron rod set, 1.50 lbs. per lineal foot

When different, parentheses indicate recorded as values

### Notes

- 1) Surveyed for Michael Ryan, First Weber Group, 429 Gammon Place, Madison, WI. 53719
- 2) Owner and address of property surveyed is Sylvia Janto, 3750 South Herman Street, Milwaukee, WI. 53207 - 0000
- 3) See sheet 2 for additional information on street and alley line determination.

Job No. 3722-08 December 20, 2008

Sheet 1 of 3

This instrument drafted by David C. Riesop

INFRASTRUCTURE

SERVICES DIVISION

marcia lindholm 12/30/08  
CENTRAL DRAFTING & RECORDS MANAGER

David C. Riesop 12/30/08  
ENGR. IN CHARGE ENVIRON-ENGR.

APPROVED  
CITY ENGINEER  
12-109

APPROVED

D&D # 2729

# Certified Survey Map No.

Part of Lot 10 (School Lands) in the SW 1/4 of the SE 1/4 of Section 16, T.6N., R.22E., City of Milwaukee, Milwaukee County, Wisconsin

**EAST SAVELAND AVENUE**

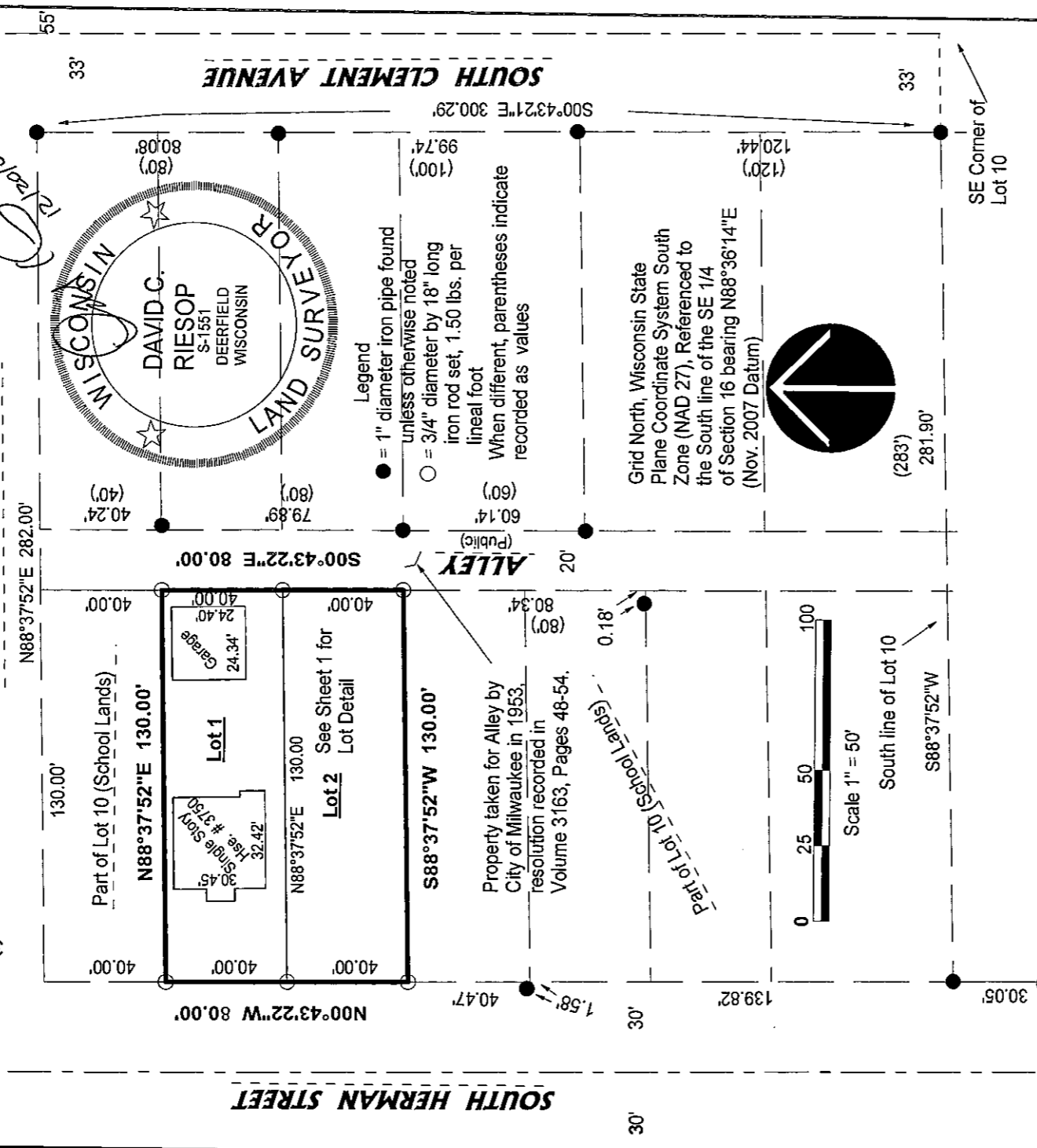

### Individual Owners Certificate

As owner, I certify that I caused the land described on this map to be surveyed, divided, mapped and dedicated as represented on this map in accordance with the requirements of Chapter 119 of the Milwaukee Code of Ordinances.

In consideration of the approval of the map by the Common Council of the City of Milwaukee and in accordance with Chapter 119 of the Milwaukee Code, the undersigned agrees:

- a. That all utility lines to provide electric power and telephone service and cable television or communications systems lines or cables to all lots in the certified survey shall be installed underground in easements provided therefor.

This agreement shall be binding on the undersigned and assigns. Witness the hands and seals of said owner this 23 day of December, 2008.

In the presence of:

*Barbara Sawinski*  
(Witness)

*Sylvia Janto*  
Sylvia Janto, owner

STATE OF WISCONSIN )  
DANE COUNTY ) ss

Personally came before me this day of December, 2008, the above named Sylvia Janto, to me known to be the person who executed the foregoing instrument and acknowledged the same.

*Michael J. Ryan*  
Michael J. Ryan, Notary Public, State of Wisconsin  
my commission expires 12-12-2012

# Certified Survey Map No. \_\_\_\_\_

Part of Lot 10 (School Lands) in the SW 1/4 of the SE 1/4 of Section 16, T.6N., R.22E., City of Milwaukee, Milwaukee County, Wisconsin

Surveyor's Certificate  
State of Wisconsin)  
Dane County) ss

I, David C. Riesop, Registered Land Surveyor, certify:

That I have surveyed, divided and mapped a part of Lot 10 (School Lands) in the SW 1/4 of the SE 1/4 of Section 16, T.6N., R.22E., in the City of Milwaukee, Milwaukee County, Wisconsin, which is bounded and described as follows:

Commencing at the S 1/4 corner of Section 16; thence N88°36'14"E along the South line of the SE 1/4, 1028.11 feet to the East line of South Herman Street extended; thence N00°43'22"W along said extended and East line, 844.06 feet to the point of beginning; thence continue N00°43'22"W, 80.00 feet; thence N88°37'52"E, 130.00 feet; thence S00°43'22"E, 80.00 feet; thence S88°37'52"W, 130.00 feet to the point of beginning. The above described containing 10,400 square feet.

That I have made the survey, land division, and map by the direction of Michael Ryan, agent for Sylvia Janto, owner.

That the map is a correct representation of all the exterior boundaries of the land surveyed and the land division thereof made.

That I have fully complied with Chapter 236 of the Wisconsin Statutes and Chapter 119 of the Milwaukee Code of Ordinances in surveying, dividing and mapping the same.

*David C. Riesop* 12/20/08

David C. Riesop  
Wisconsin Registered Land Surveyor, S-1551

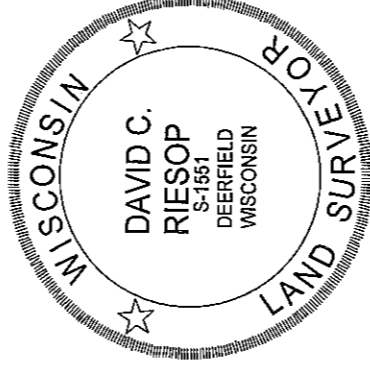

Certificate of City Treasurer  
STATE OF WISCONSIN)  
MILWAUKEE COUNTY)

I, Wayne F. Whitrow, being the duly elected, qualified and acting City Treasurer of the City of Milwaukee, certify that in accordance with the records in the office of the City Treasurer of the City of Milwaukee there are no unpaid taxes or unpaid special assessments on the land included in this certified survey map.

*Wayne F. Whitrow*  
Wayne F. Whitrow, City Treasurer  
1-8-09  
date

Common Council  
Certificate of Approval

I certify that this certified survey map was approved under Resolution File No. 081288 adopted by the Common Council of the City of Milwaukee on January 16, 2009.

*Ronald D. Leonhardt*  
Ronald D. Leonhardt, City Clerk  
*Tom Barrett*  
Tom Barrett, Mayor