

DD# 2506

### CERTIFIED SURVEY MAP NO. \_\_\_\_\_

TAX KEY NO. 111-0101-000-9

BEING A REDIVISION OF PARCEL 1 OF CERTIFIED SURVEY MAP NO. 6998, LOCATED IN THE NW 1/4 AND THE NE 1/4 OF THE SE 1/4 OF SECTION 18, TOWNSHIP 8 NORTH, RANGE 21 EAST, OF THE FOURTH PRINCIPAL MERIDIAN, CITY OF MILWAUKEE, MILWAUKEE COUNTY, WISCONSIN.

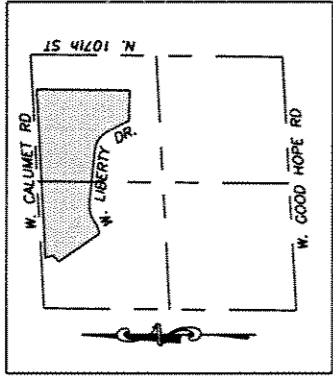

LOCATION MAP  
SE 1/4 SEC 18-8-21  
SCALE: 1"=2000'

NW COR OF SE 1/4  
OF SEC. 18-8-21  
CONC MON W/  
BRASS CAP

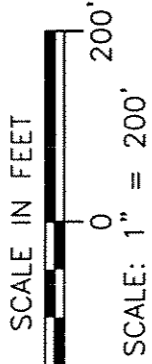

**JSD** *Engineers & Surveyors*  
**Jenkins Survey & Design, Inc.**  
 MILWAUKEE REGIONAL OFFICE  
 N22 W22931 Nancy Court Suite 3  
 Waukesha, Wisconsin 53186  
 (262) 513-0666

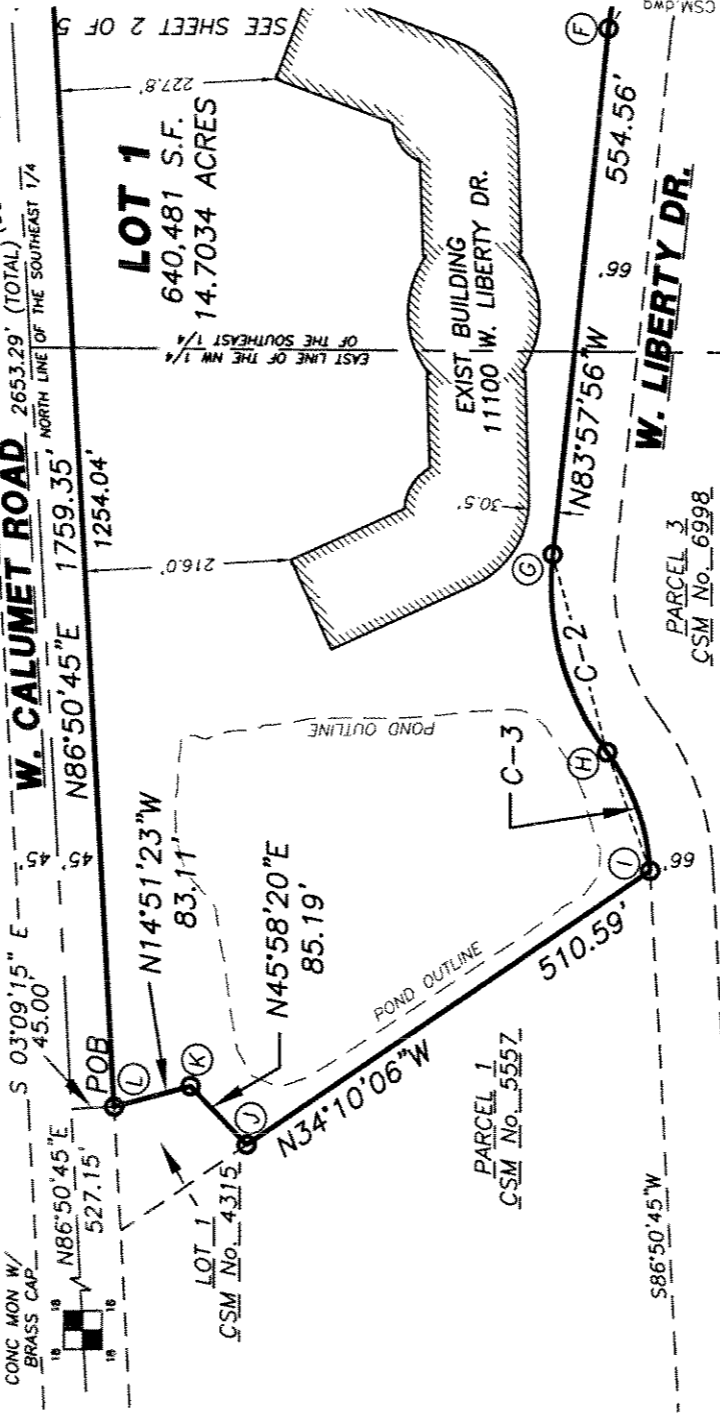

BEARING BASIS  
 ALL BEARINGS ARE REFERENCED TO THE NORTH LINE OF  
 THE SOUTHEAST 1/4 OF SECTION 18, TOWNSHIP 8  
 NORTH, RANGE 21 EAST, RECORDED AS N 86°50'45" E.  
 ALL MEASUREMENTS HAVE BEEN MADE TO THE NEAREST  
 ONE-HUNDRETH OF A FOOT.

ALL ANGULAR MEASUREMENTS HAVE BEEN MADE TO THE  
 NEAREST ONE-HALF SECOND AS REQUIRED BY CITY OF  
 MILWAUKEE.

SUBJECT TO EASEMENTS AND RESTRICTIONS OF RECORD

TAX KEY NO. 111-0101-000-9

PROPERTY IS ZONED PD, PER THE CITY OF MILWAUKEE  
(SEPT., 2005)

- INDICATES 1"x24" IRON PIPE, WEIGHING 1.13 LBS PER LINEAL FOOT, FOUND & ACCEPTED
- INDICATES 1"x18" IRON REBAR, WEIGHING 1.13 LBS PER LINEAL FOOT, SET

DATED THIS 16<sup>th</sup> DAY OF NOVEMBER, 2005

THIS INSTRUMENT WAS DRAFTED BY RICHARD K. WAGNER, S-1666

PREPARED FOR:  
 LIBERTY PROPERTY TRUST  
 11414 WEST PARK PLACE  
 MILWAUKEE, WI 53224

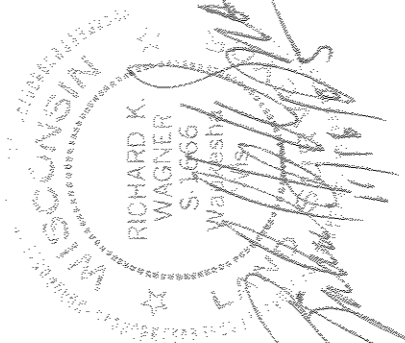

*Staff Approved*  
**RECEIVED**  
 AUG 19 2005  
 DEPT. OF  
 City Development

INFRASTRUCTURE  
 SERVICES DIVISION  
*Marcin Smolinski* 1/2/06  
 CENTRAL DRAFTING & RECORDS MANAGER  
*Marvin Cegawa* 11/16/06  
 ENGR. IN CHARGE ENVIRONMENTAL ENGR.  
 CORRECT  
*Jeffrey Poleske* 11/16/06  
 CITY ENGINEER  
 APPROVED

DDP# 2506

**CERTIFIED SURVEY MAP NO.**

BEING A REDIVISION OF PARCEL 1 OF CERTIFIED SURVEY MAP NO. 6998, LOCATED IN THE NW 1/4 AND THE NE 1/4 OF THE SE 1/4 OF SECTION 18, TOWNSHIP 8 NORTH, RANGE 21 EAST, OF THE FOURTH PRINCIPAL MERIDIAN, CITY OF MILWAUKEE, MILWAUKEE COUNTY, WISCONSIN.

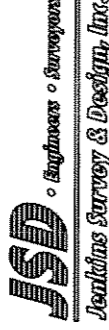

MILWAUKEE REGIONAL OFFICE  
 N22 W22931 Nancy Court Suite 3  
 Waukesha, Wisconsin 53186  
 (262) 513-0666

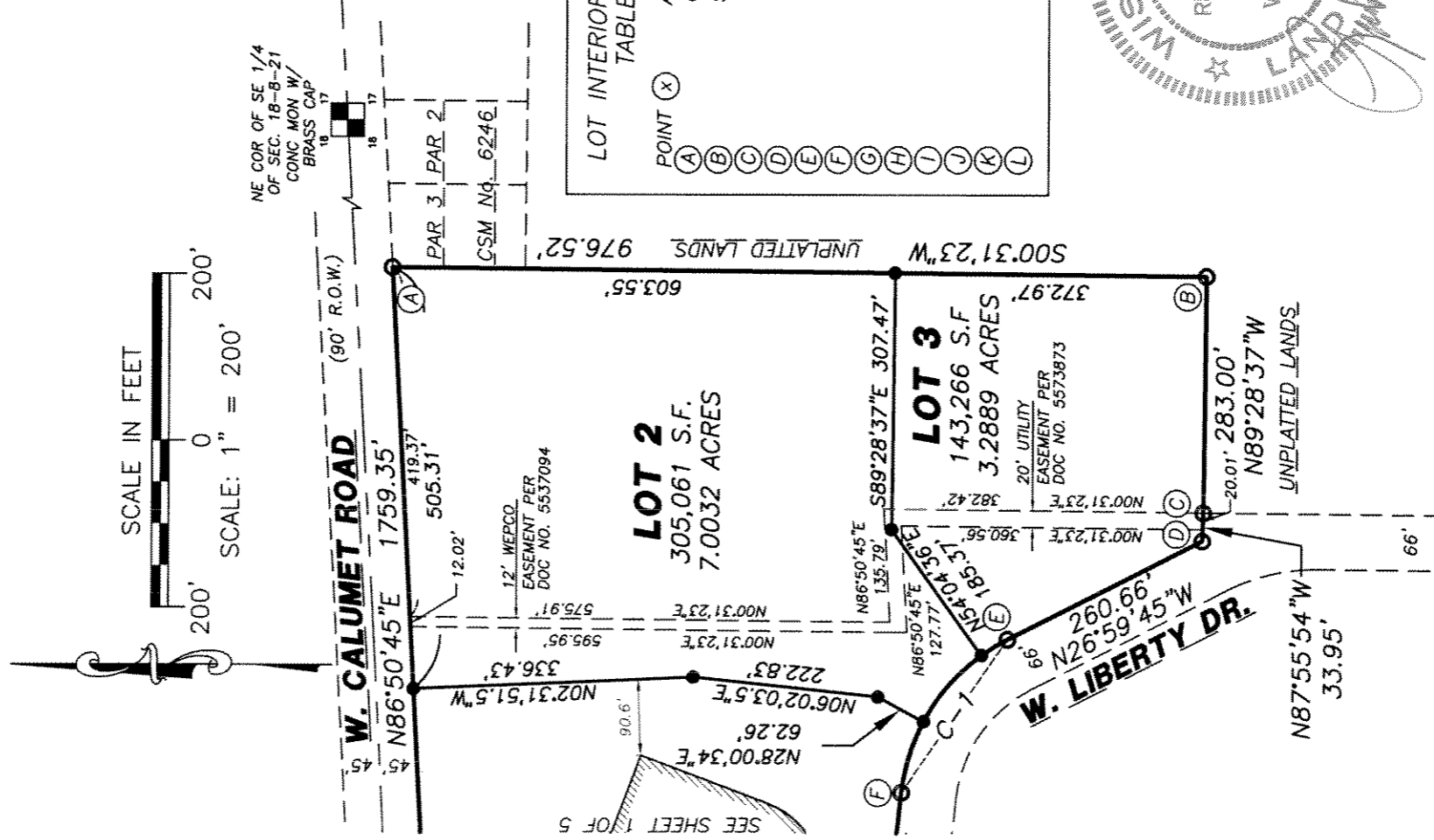

LOT INTERIOR ANGLE TABLE

POINT (X)	ANGLE
A	86°19'22"
B	90°00'00"
C	178°27'17"
D	119°03'51"
E	208°29'05.5"
F	208°29'05.5"
G	201°30'26"
H	184°35'39.5"
I	104°06'04.5"
J	99°51'34"
K	240°49'43"
L	78°17'52"

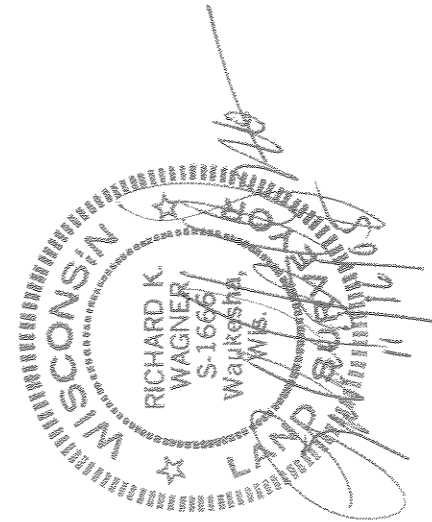

CURVE TABLE

CURVE	LOT	ARC	RADIUS	CH. BEARING	CH. L.	DELTA	DELTA/2	TANGENT	TAN. IN	TAN. OUT
C-1	TOTAL	231.67'	233.00'	N55°28'50.5"W	222.25'	56°58'11"	28°29'5.5"	126.43'	N26°59'45"W	N83°57'56"W
	3	3630'	233.00'	N31°27'34.5"W	36.27'	08°55'39"	04°27'49.5"	18.19'	N26°59'45"W	N35°55'24"W
	2	106.01'	233.00'	N48°57'25"W	105.09'	26°04'02"	13°02'01"	53.94'	N35°55'24"W	N61°59'26"W
C-2	1	89.36'	233.00'	N72°58'41"W	88.82'	21°58'30"	10°59'15"	45.24'	N61°59'26"W	N83°57'56"W
	1	219.97'	293.00'	S74°31'38"W	214.84'	43°00'52"	21°30'26"	115.46'	N83°57'56"W	S53°01'12"W
C-3	1	134.01'	227.00'	S69°55'58.5"W	132.08'	33°49'33"	16°54'46.5"	69.02'	S53°01'12"W	S86°50'45"W

DATED THIS 16th DAY OF NOVEMBER, 2005  
 THIS INSTRUMENT WAS DRAFTED BY RICHARD K. WAGNER, S-1666

\\JSD\Projects\04c1597\liberty\dwg\04c1597.liberty IV CSM.dwg

RD# 2506

**CERTIFIED SURVEY MAP NO. \_\_\_\_\_**

Being a redivision of Parcel 1 of Certified Survey Map No. 6998,  
Located in the Northwest 1/4 and the Northeast 1/4 of the Southeast 1/4 of Section 18,  
Township 8 North, Range 21 East, of the Fourth Principal Meridian, in the City of Milwaukee,  
Milwaukee County, Wisconsin

**SURVEYOR'S CERTIFICATE:**

State of Wisconsin )  
                                  ) SS  
County of Waukesha )

I, Richard K. Wagner, Registered Land Surveyor, do hereby certify that I have surveyed, divided and mapped a redivision of Parcel 1 of Certified Survey Map No. 6998 located in the Northwest 1/4 and the Northeast 1/4 of the Southeast 1/4 of Section 18, Township 8 North, Range 21 East, of the Fourth Principal Meridian, in the City of Milwaukee, Milwaukee County, Wisconsin, bounded and described as follows:

Commencing at the Northwest corner of the Southeast 1/4 of said Section 18, thence North 86°50'45" East along the north line of the Southeast 1/4 section, 527.15 feet; thence South 03°09'15" East, 45.00 feet to the south line of West Calumet Road, the northeast corner of Lot 1 of Certified Survey Map No. 4315 and the point of beginning of the lands to be described:

Thence North 86°50'45" East along the south line of said street and parallel with the north line of the Southeast 1/4 section, 1759.35 feet to the northwest corner of Parcel 3 of Certified Survey Map No. 6246; thence South 00°31'23" West, along the west line of said Parcel 3 and its southerly extension, 976.52 feet; thence North 89°28'37" West, 283.00 feet; thence North 87°55'54" west, 33.95 feet to the northeasterly line of West Liberty Drive; thence North 26°59'45" West along the said northeasterly line of said street, 260.66 feet to a point of curve; thence northwesterly 231.67 feet along the northeasterly line of said street and the arc of said curve to the left whose radius is 233.00 feet and whose chord bears North 55°28'50.5" West, 222.25 feet to a point of tangent; thence North 83°57'56" West along the northerly line of said street, 554.56 feet to a point of curve; thence southwesterly, 219.97 feet along the northerly line of said street and the arc of said curve to the left whose radius is 293.00 feet and whose chord bears South 74°31'38" West, 214.84 feet to a point of reverse curvature; thence southwesterly, 134.01 feet along the northerly line of said street and the arc of said curve to the right whose radius is 227.00 feet and whose chord bears South 69°55'58.5" West, 132.08 feet to the southeast corner of Parcel 1 of Certified Survey Map No. 5557; thence North 34°10'06" West along the easterly line of Parcel 1 of Certified Survey Map No. 5557, 510.59 feet to the southerly line of Lot 1 of Certified Survey Map No. 4315; thence North 45°58'20" East, along said southerly line, 85.19 feet; thence North 14°51'23" West, along the easterly line of said Lot 1, 83.11 feet to the point of beginning.

Containing in all 1,088,809 square feet, (29.9956 acres) of land, more or less.

That I have made such survey, land division, and map by the direction of Liberty Property Trust, owner of said land.

That such map is a correct representation of all exterior boundaries of the land surveyed and the land division thereof made.

That I have fully complied with the provisions of Chapter 236 of the Wisconsin Statutes and Chapter 119 of the City of Milwaukee Code of Ordinances in surveying, dividing and mapping the same.

DATED THIS 16<sup>th</sup> DAY OF NOVEMBER, 2005.

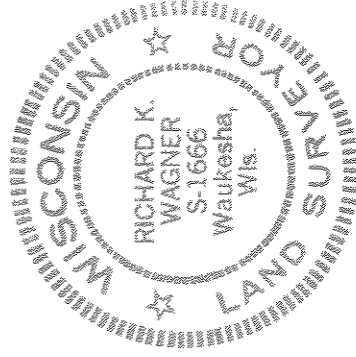

*Richard K. Wagner*  
Richard K. Wagner, P.E., R.L.S.  
Registered Land Surveyor, S-1666

RD 2506

**CERTIFIED SURVEY MAP NO.** \_\_\_\_\_

Being a redivision of Parcel 1 of Certified Survey Map No. 6998,  
Located in the Northwest 1/4, and the Northeast 1/4 of the Southeast 1/4 of Section 18,  
Township 8 North, Range 21 East, of the Fourth Principal Meridian, in the City of Milwaukee,  
Milwaukee County, Wisconsin

**CORPORATE OWNER'S CERTIFICATE**

Liberty Property Trust, a corporation duly organized and existing under and by virtue of the Laws of the State of Wisconsin, as owner, certifies that said corporation caused the land described on this map, to be surveyed, divided, and mapped as represented on this map, in accordance with the requirements of Chapter 119 of the City of Milwaukee Code of Ordinances.

In consideration of the approval of the map by the common council and in accordance with Chapter 119 of the Milwaukee Code, the undersigned agrees:

- a. That all utility lines to provide electric power and telephone services and cable television or communications systems lines or cables to all lots in the subdivision shall be installed underground in easements provided there for.

This Agreement shall be binding on the undersigned and assigns.

In Witness whereof, the said Liberty Property Trust, has caused these presents to be signed by John N. DiVall its Vice President, and countersigned by William H. Hankowsky, its President and CEO, at Malvern, Pennsylvania, this 21st day of November, 2005.

Liberty Property Trust:

[Signature]  
[Signature]

State of Pennsylvania ) SS  
Chester County )

Personally came before me this 21st day of November, 2005, the above named John N. DiVall, Vice President, and William H. Hankowsky, President and CEO, of the above named corporation, to me known to be such Vice President, and President and CEO of said corporation, and acknowledged that they executed the foregoing instrument as such officers as the deed of said corporation by its authority.

[Signature]

Notary Public, \_\_\_\_\_ County, \_\_\_\_\_

My Commission Expires \_\_\_\_\_

Notarial Seal Suzanne M. Perruno, Notary Public East Whiteland Twp., Chester County My Commission Expires May 6, 2006 Member, Pennsylvania Association of Notaries
--

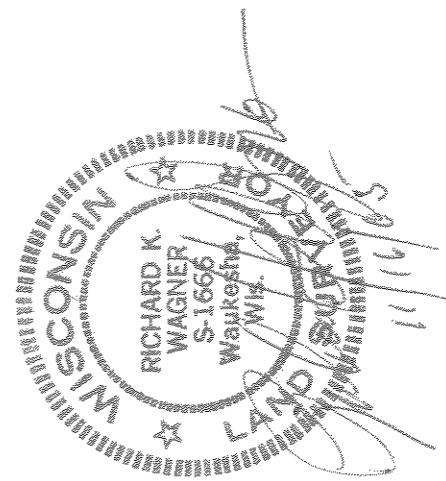

RD#2506

**CERTIFIED SURVEY MAP NO.** \_\_\_\_\_

Being a redivision of Parcel 1 of Certified Survey Map No. 6998,  
Located in the Northwest 1/4, and the Northeast 1/4 of the Southeast 1/4 of Section 18,  
Township 8 North, Range 21 East, of the Fourth Principal Meridian, in the City of Milwaukee,  
Milwaukee County, Wisconsin

**CERTIFICATE OF CITY TREASURER**

State of Wisconsin )  
                                  ) SS  
Milwaukee County )

I, Wayne F. Whitrow, being the duly elected, qualified and acting City Treasurer of the City of Milwaukee, certify that in accordance with the records in the office of the City Treasurer of the City of Milwaukee, there are no unpaid taxes or unpaid special assessments on the land included in this Certified Survey Map.

DATE 3-31-06  
Wayne F. Whitrow  
WAYNE F. WHITTOW, CITY TREASURER

**COMMON COUNCIL  
CERTIFICATE OF APPROVAL**

I certify that this Certified Survey Map was approved under Resolution File No. OS1644, adopted  
by the Common Council of the City of Milwaukee on April 11, 2006.

Ronald D. Leonhardt  
RONALD D. LEONHARDT, CITY CLERK  
Tom Barrett  
TOM BARRETT, MAYOR

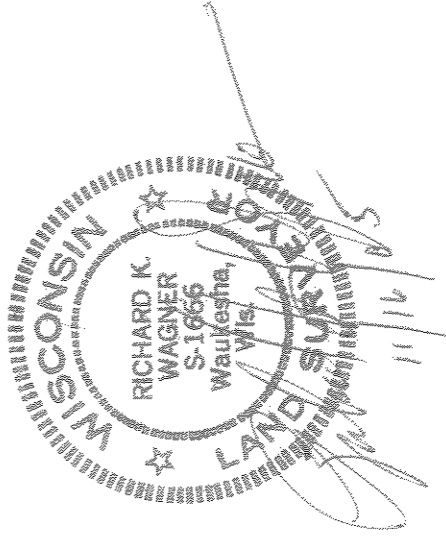

DATED THIS 16<sup>th</sup> DAY OF NOVEMBER, 2005.  
THIS INSTRUMENT WAS DRAFTED BY RICHARD K. WAGNER, S-1666  
JSD PROJECT NO. 04C1597